

ELMAVAN 3D WAVEFORMS (Measured data sampled at 50 kHz) 51000 packets of 144 samples from 2016-06-06T08:56:31.883.999.

Processed Mon Jun 6 11:04:57 2016 by ELM ver.2012-10-06 from 001__elm20160606_085630__dat00.bin

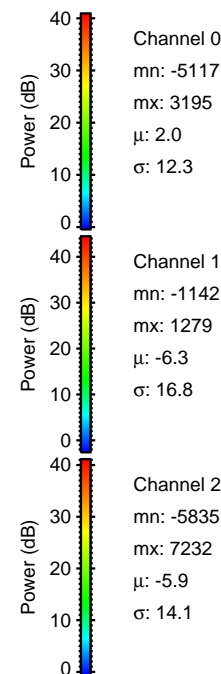

Processed Mon Jun 6 11:05:12 2016 by ELM ver.2012-10-06 from 001__elm20160606_085630__dat00.bin

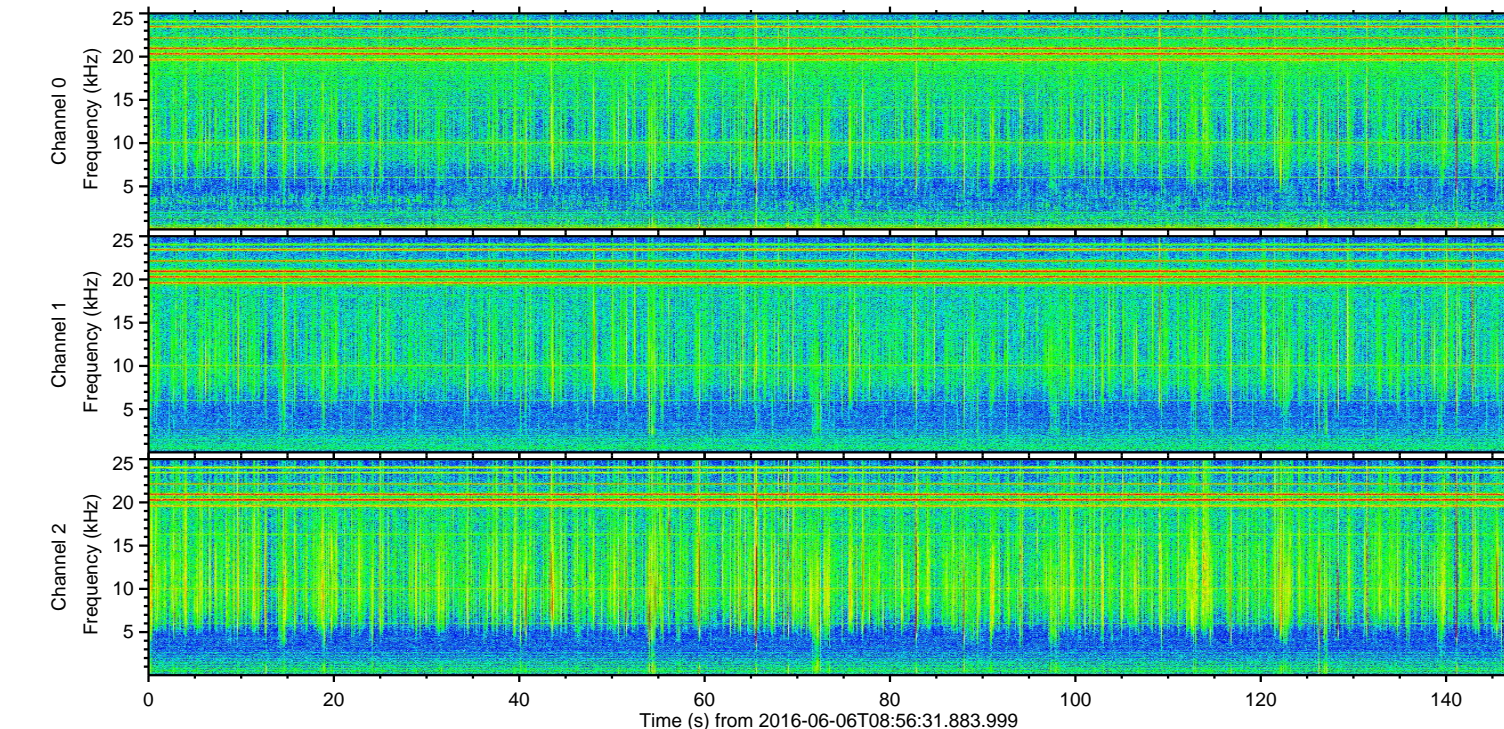
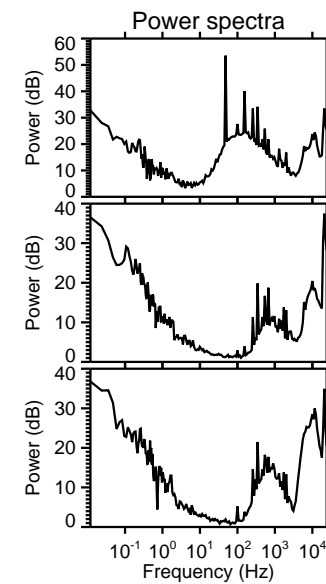
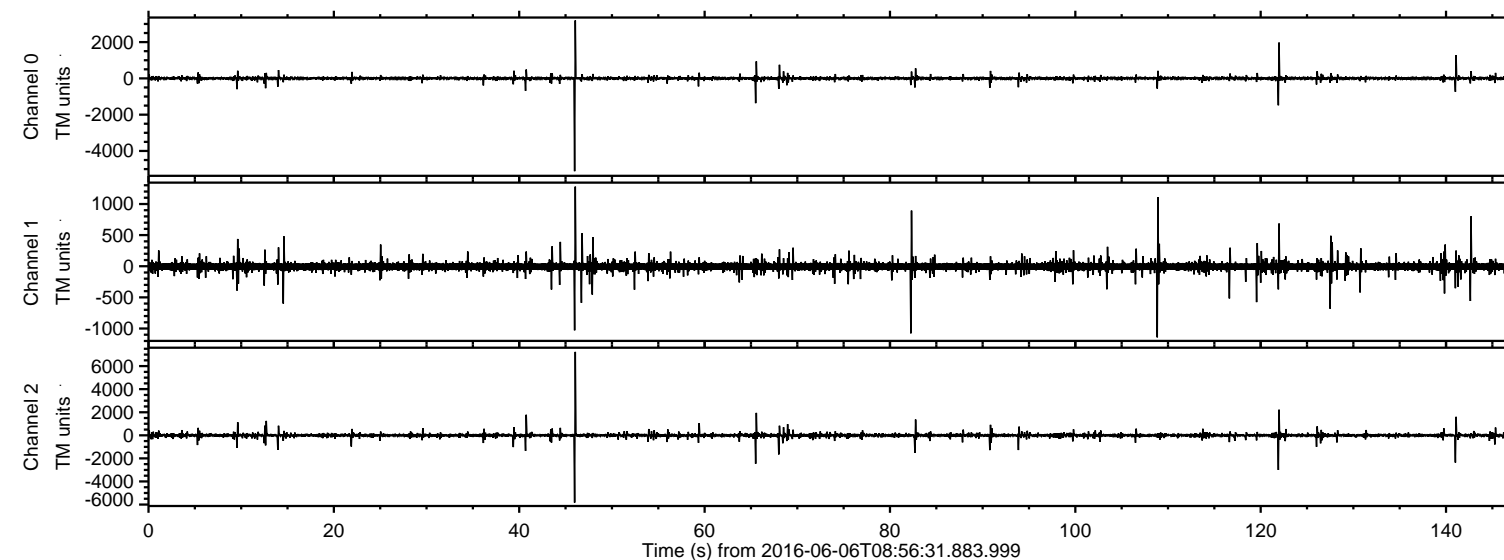
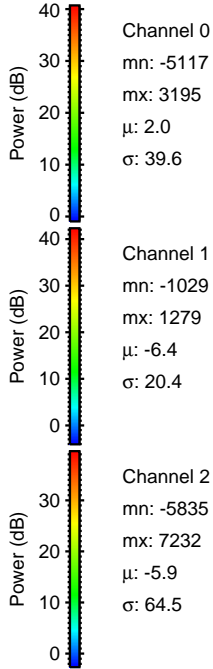
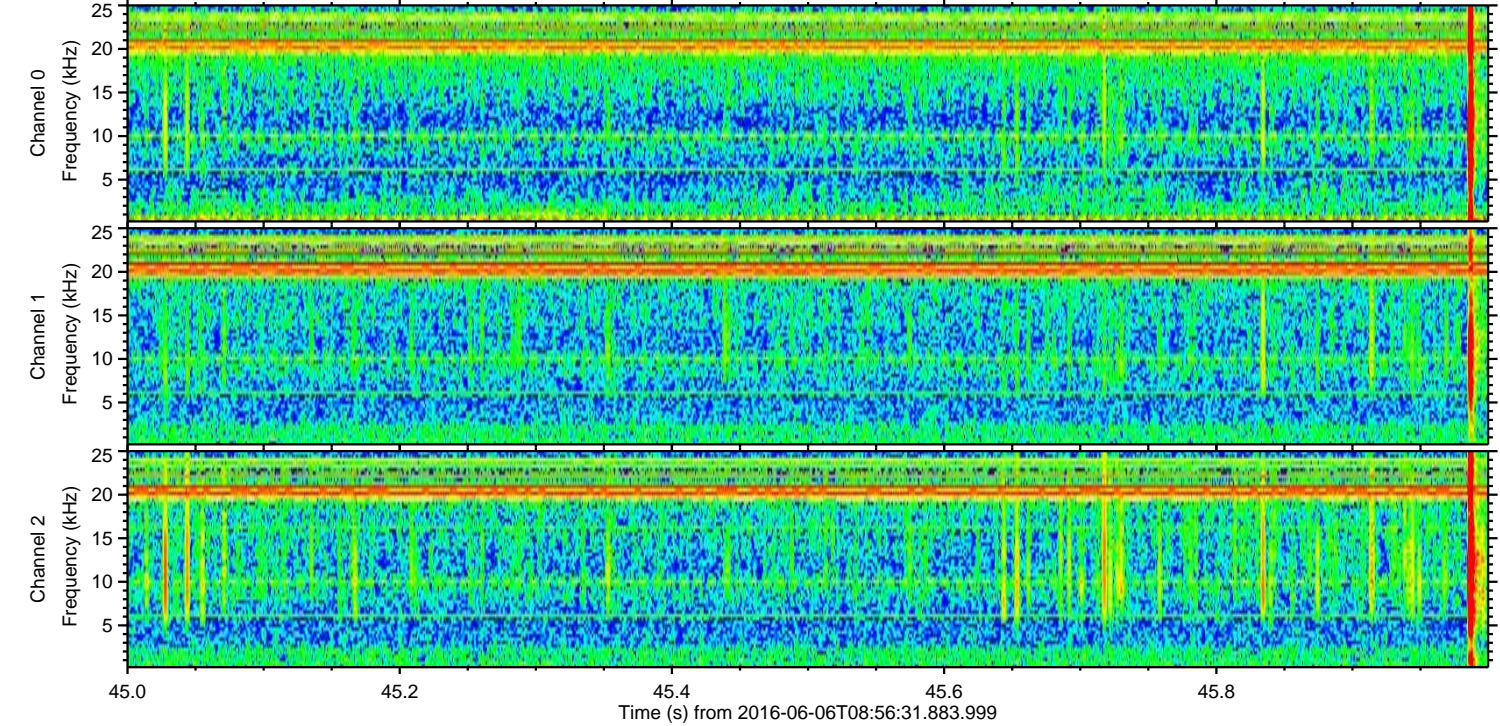
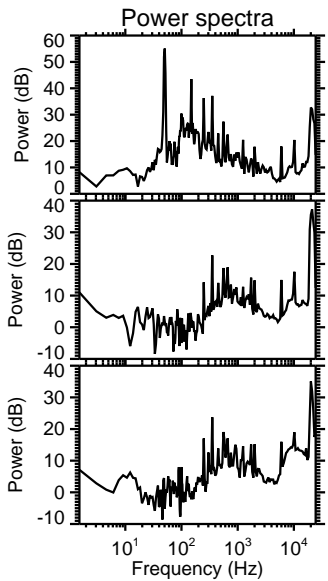
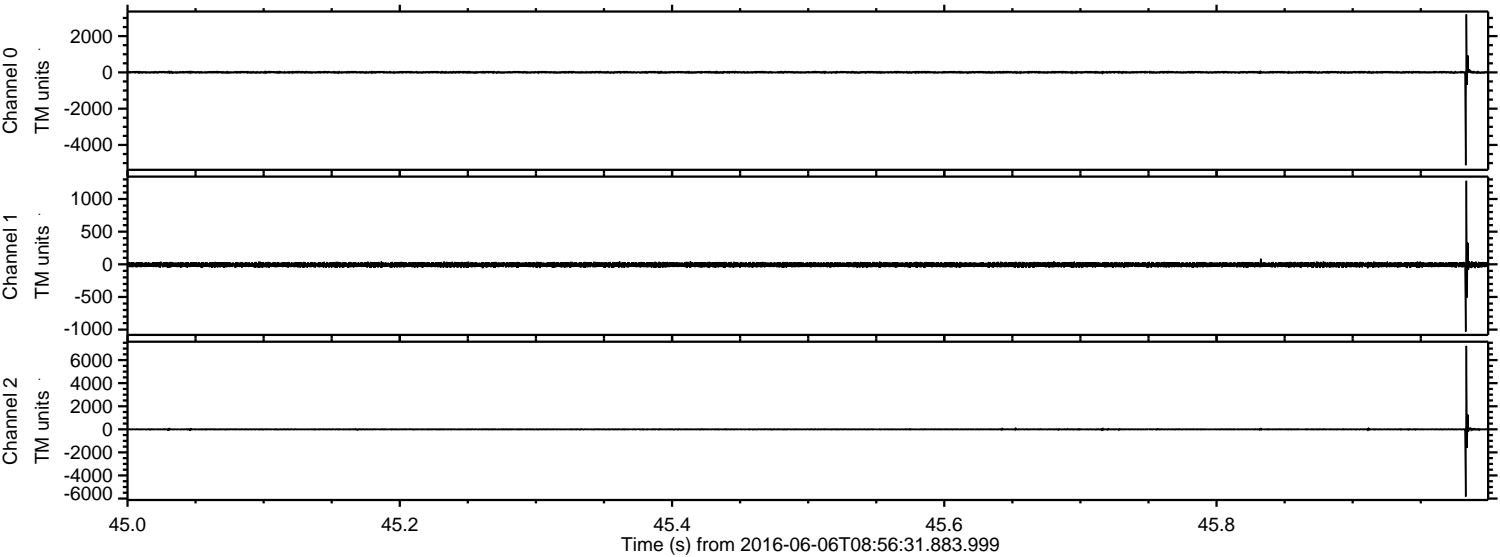

ELMAVAN 3D WAVEFORMS (Measured data sampled at 50 kHz) 51000 packets of 144 samples from 2016-06-06T08:56:31.883.999. Part 123/147

Processed Mon Jun 6 11:05:13 2016 by ELM ver.2012-10-06 from 001__elm20160606_085630__dat00.bin

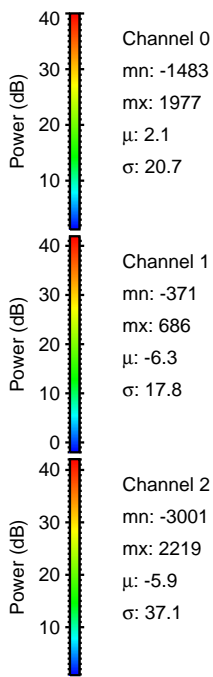
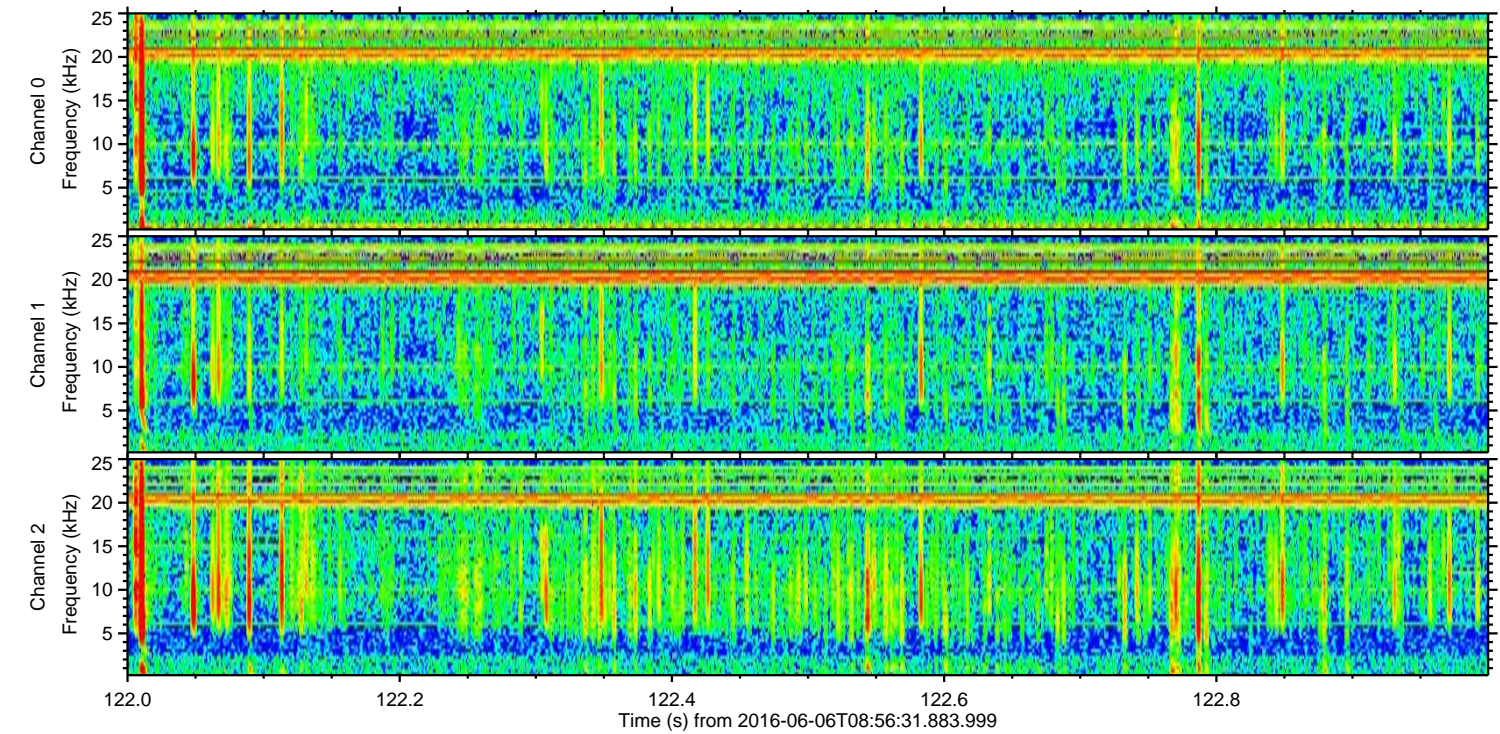
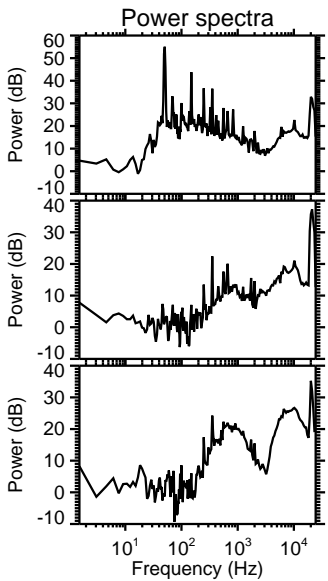
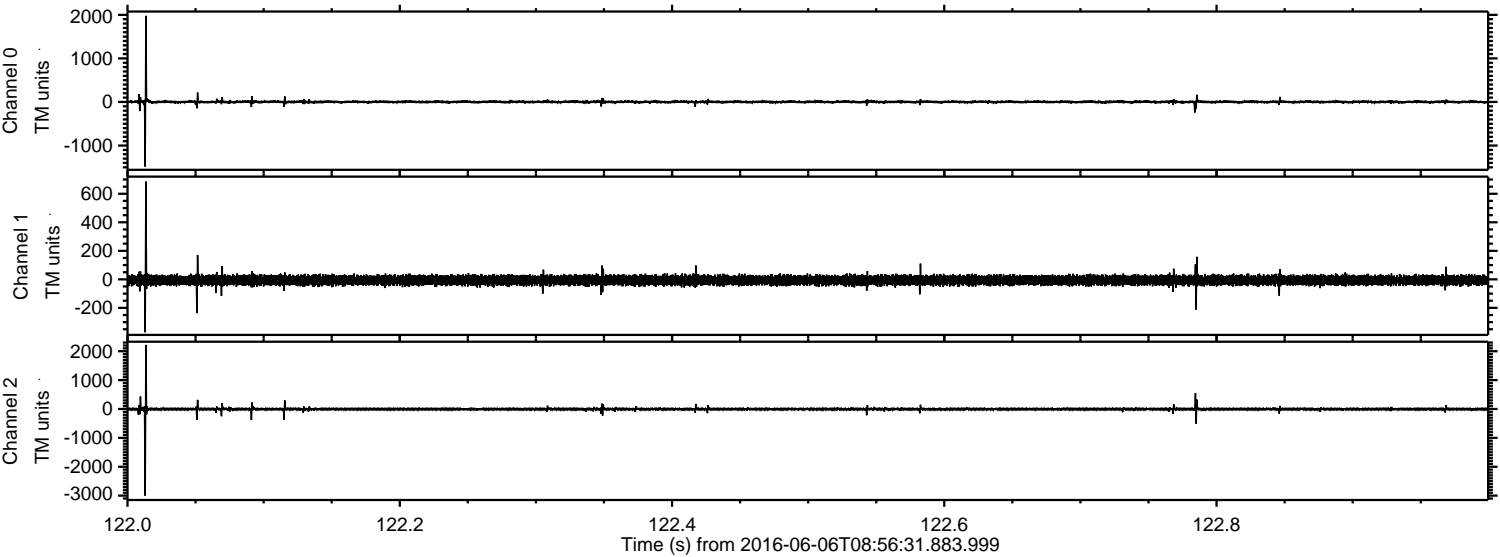

Processed Mon Jun 6 11:05:14 2016 by ELM ver.2012-10-06 from 001__elm20160606_085630__dat00.bin

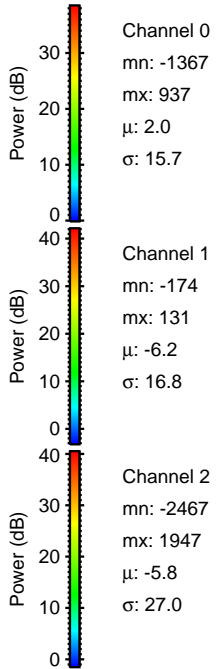
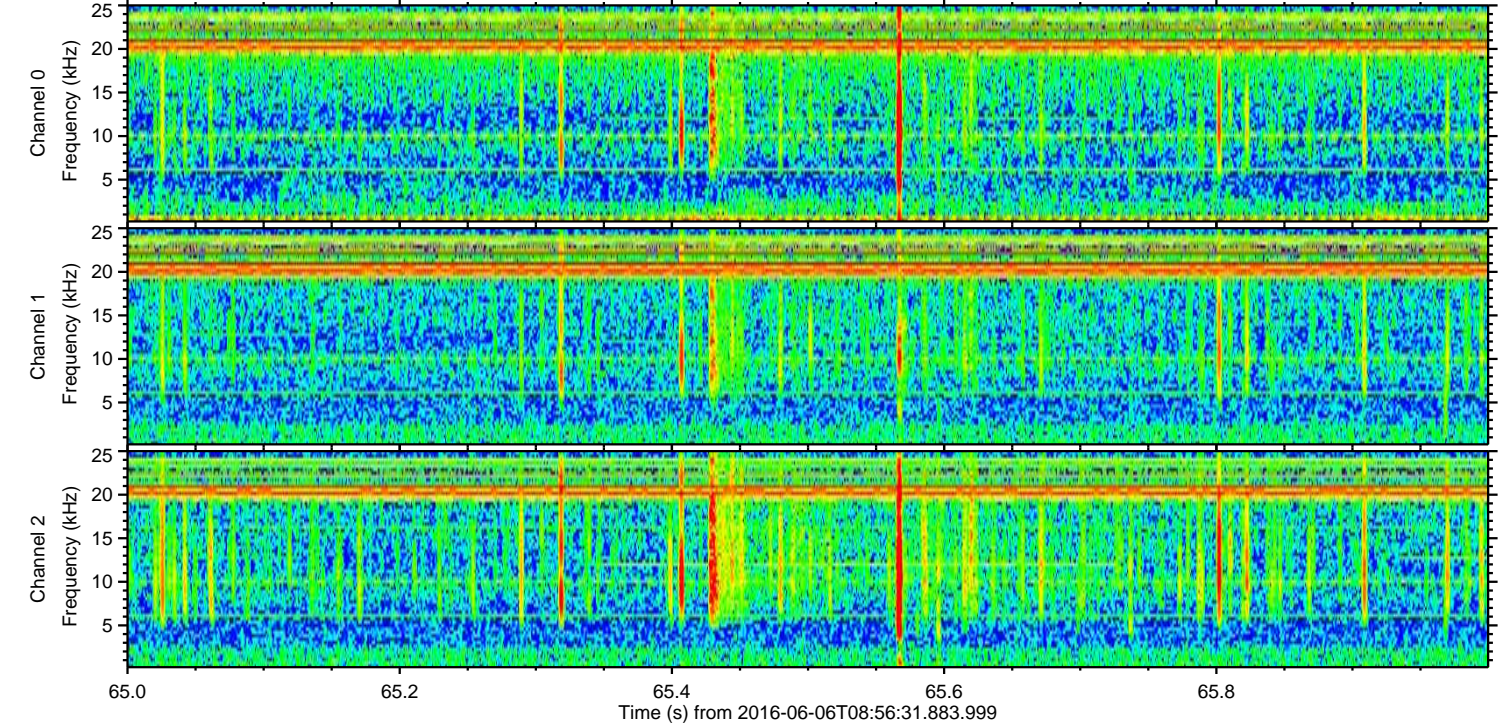
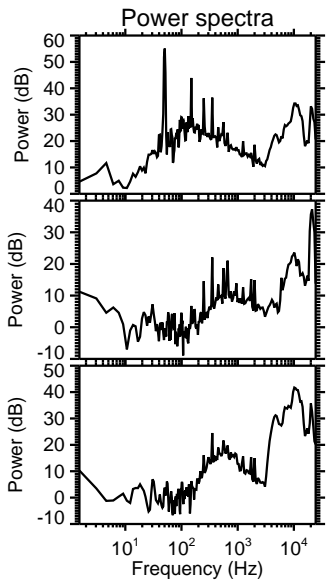
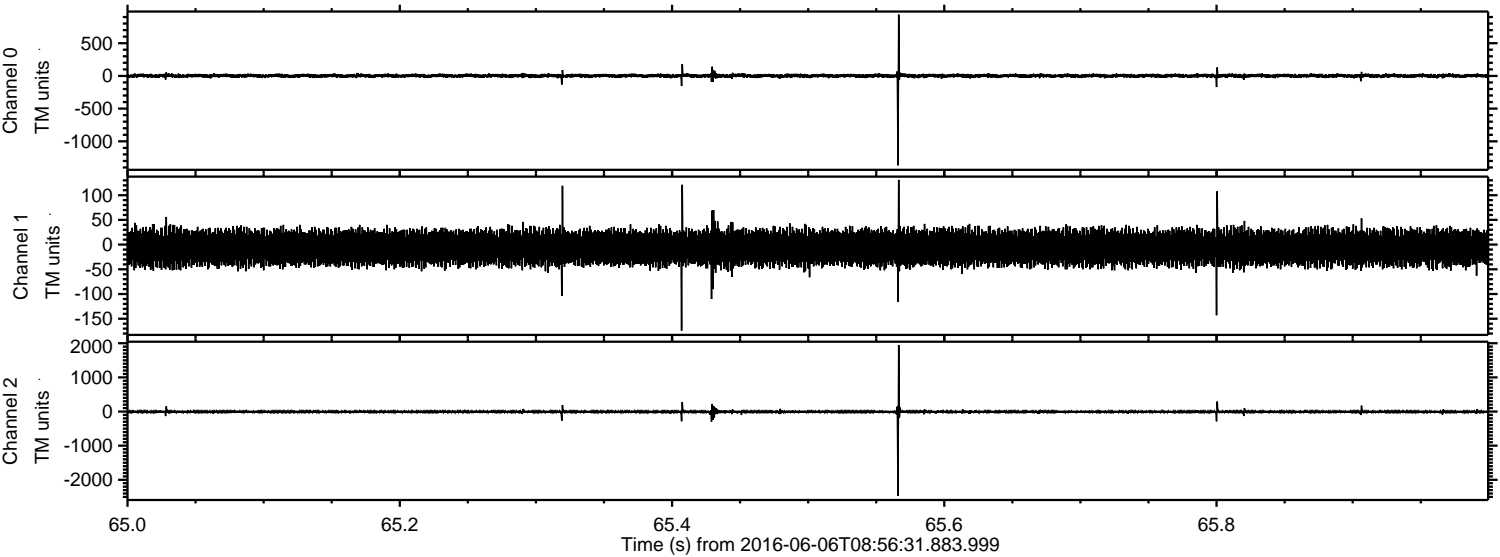

Channel 0
mn: -1367
mx: 937
 μ : 2.0
 σ : 15.7

Channel 1
mn: -174
mx: 131
 μ : -6.2
 σ : 16.8

Channel 2
mn: -2467
mx: 1947
 μ : -5.8
 σ : 27.0

ELMAVAN 3D WAVEFORMS (Measured data sampled at 50 kHz) 51000 packets of 144 samples from 2016-06-06T08:56:31.883.999. Part 142/147

Processed Mon Jun 6 11:05:15 2016 by ELM ver.2012-10-06 from 001__elm20160606_085630__dat00.bin

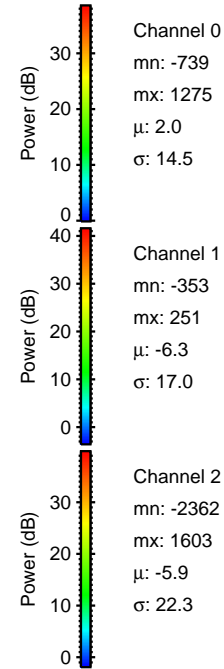
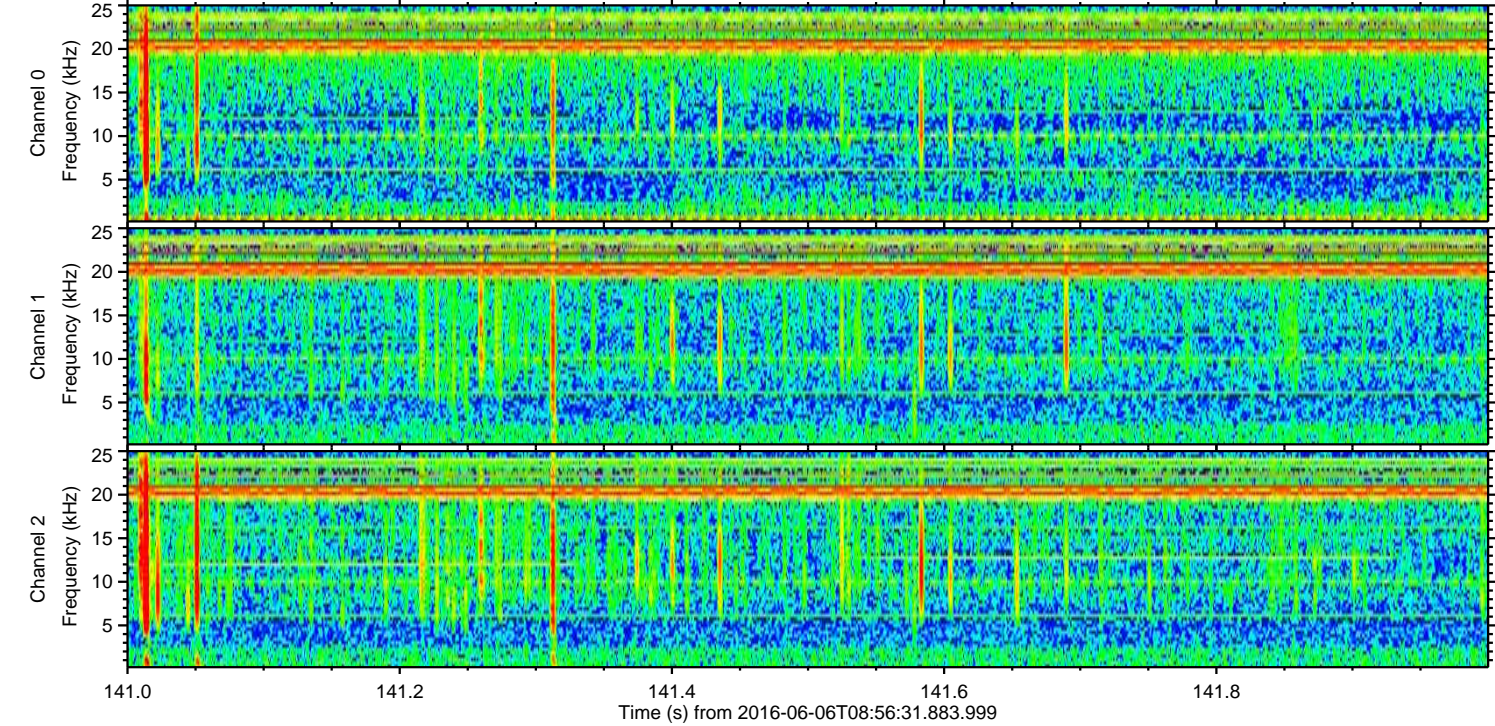
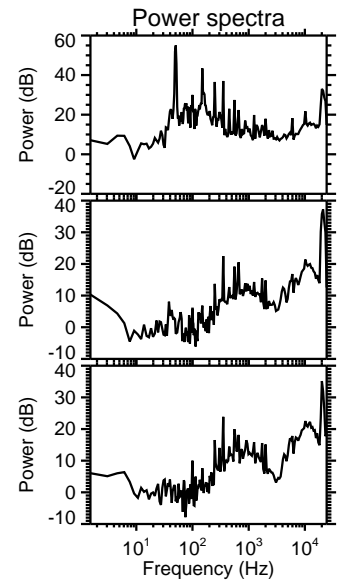
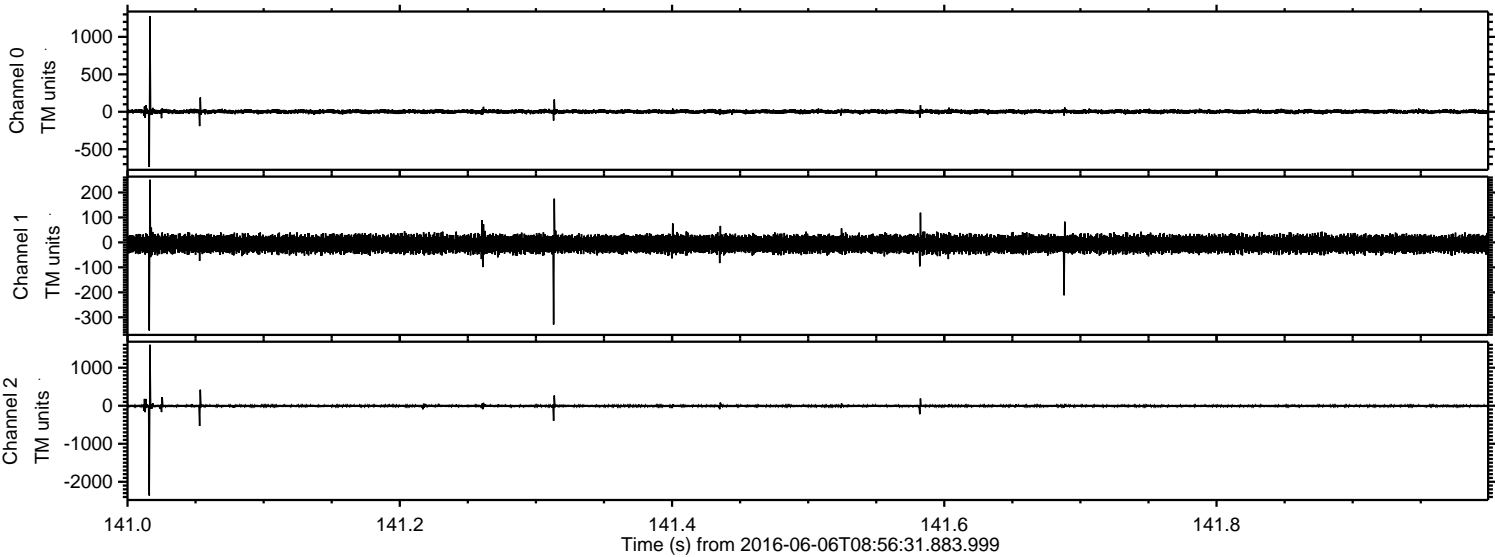

ELMAVAN 3D WAVEFORMS (Measured data sampled at 50 kHz) 51000 packets of 144 samples from 2016-06-06T08:56:31.883.999. Part 41/147

Processed Mon Jun 6 11:05:17 2016 by ELM ver.2012-10-06 from 001__elm20160606_085630__dat00.bin

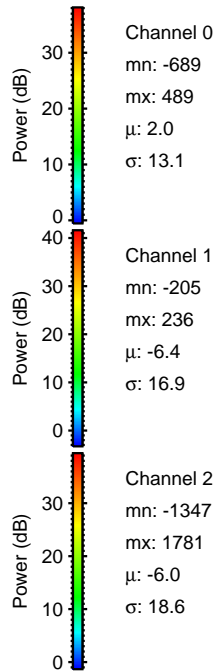
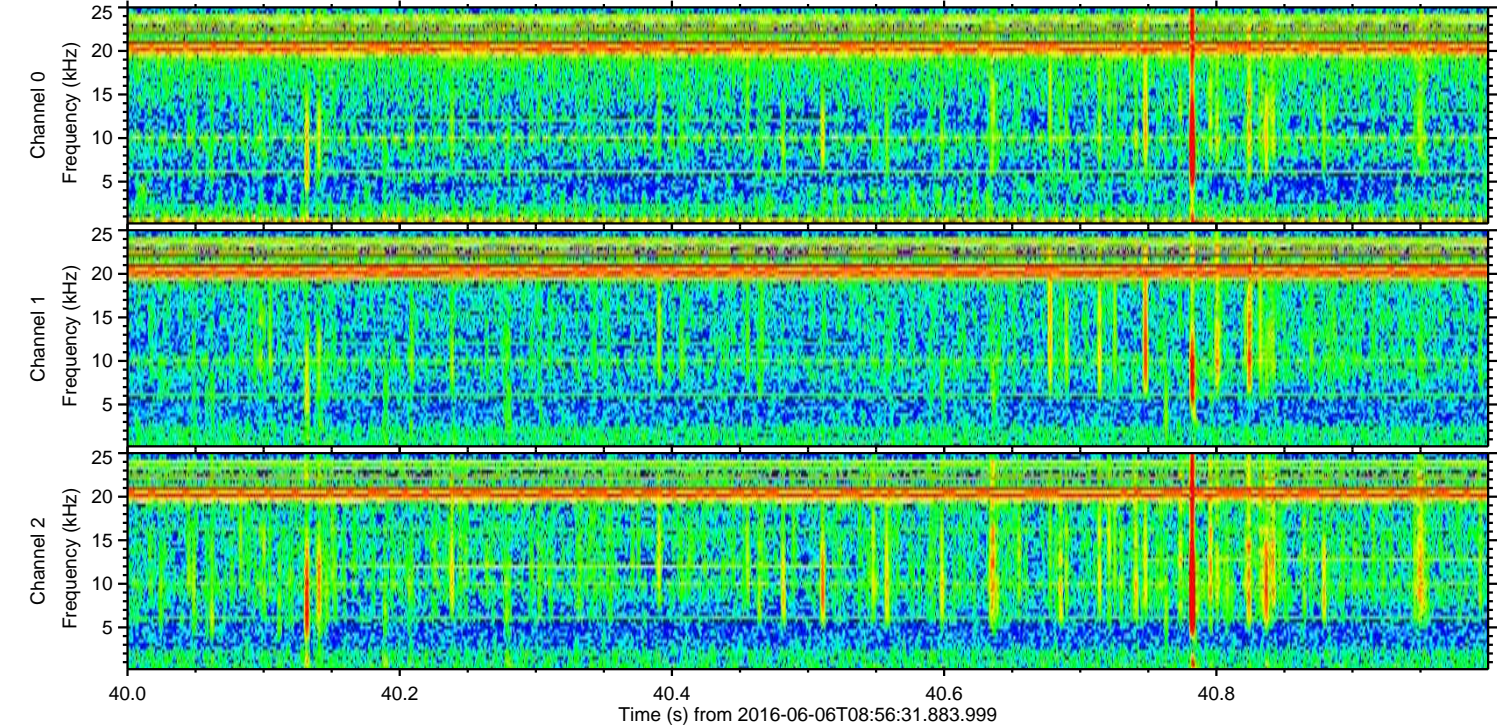
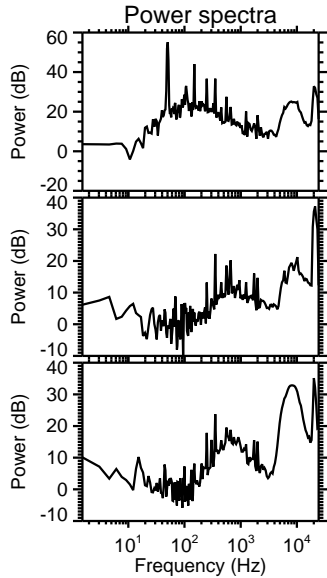
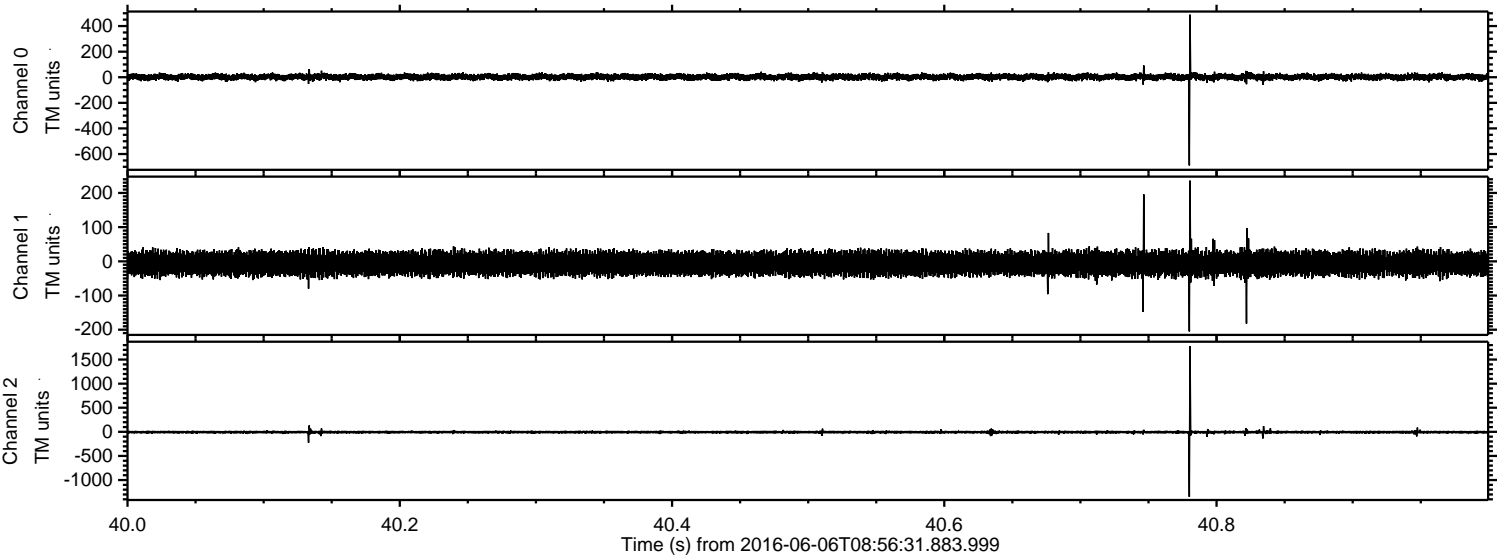

Processed Mon Jun 6 11:05:18 2016 by ELM ver.2012-10-06 from 001__elm20160606_085630__dat00.bin

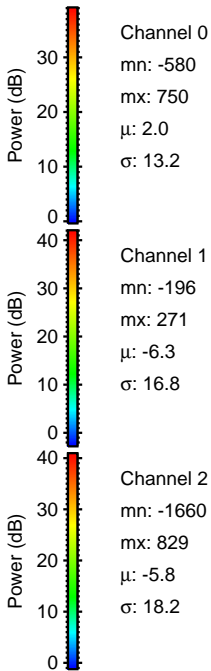
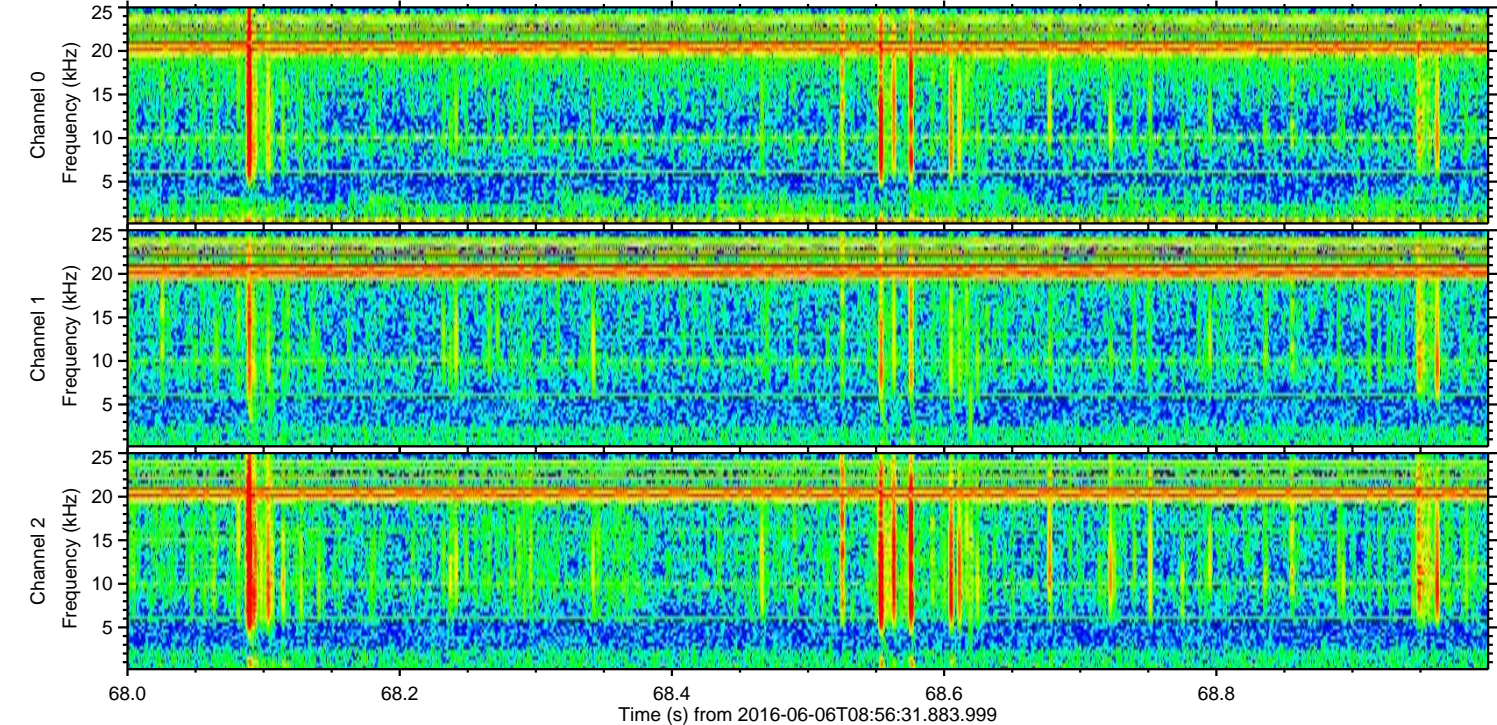
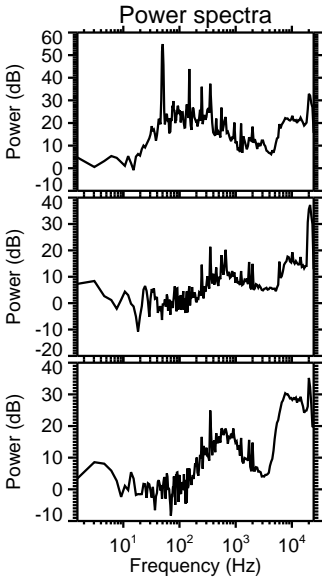
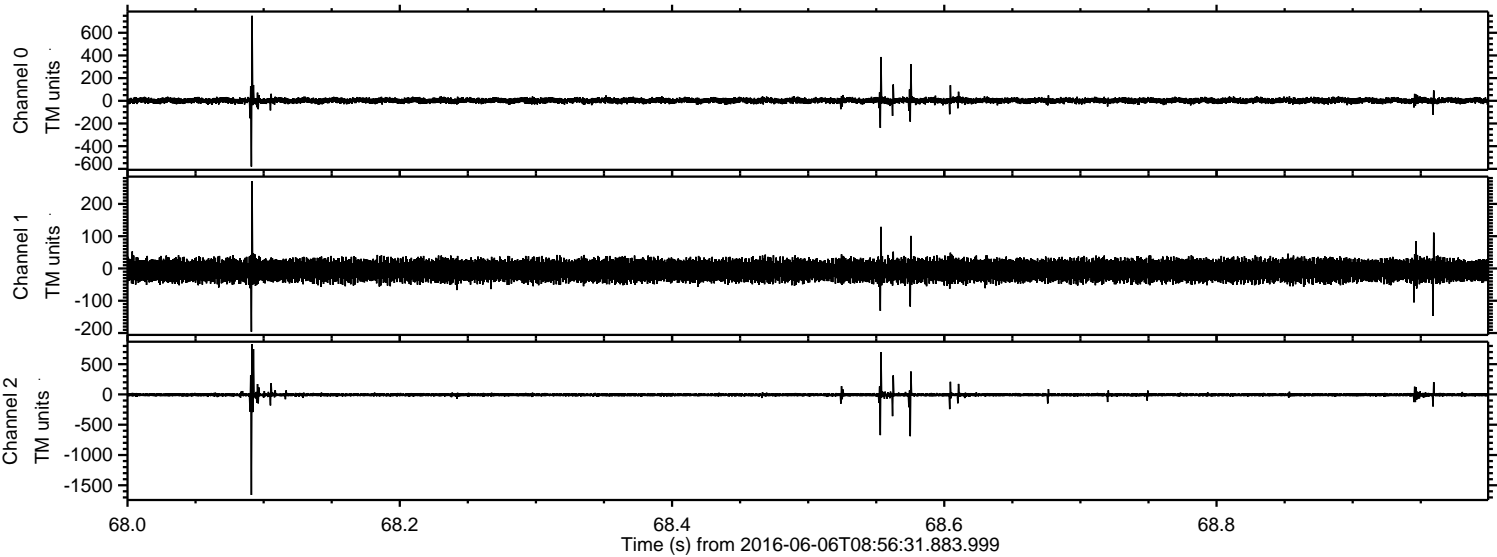

Processed Mon Jun 6 11:05:19 2016 by ELM ver.2012-10-06 from 001__elm20160606_085630__dat00.bin

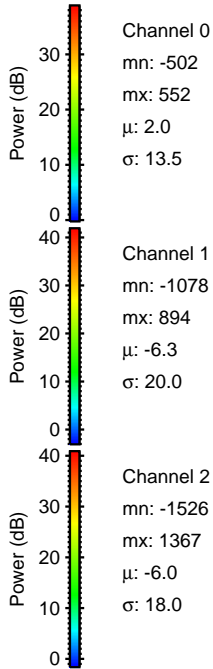
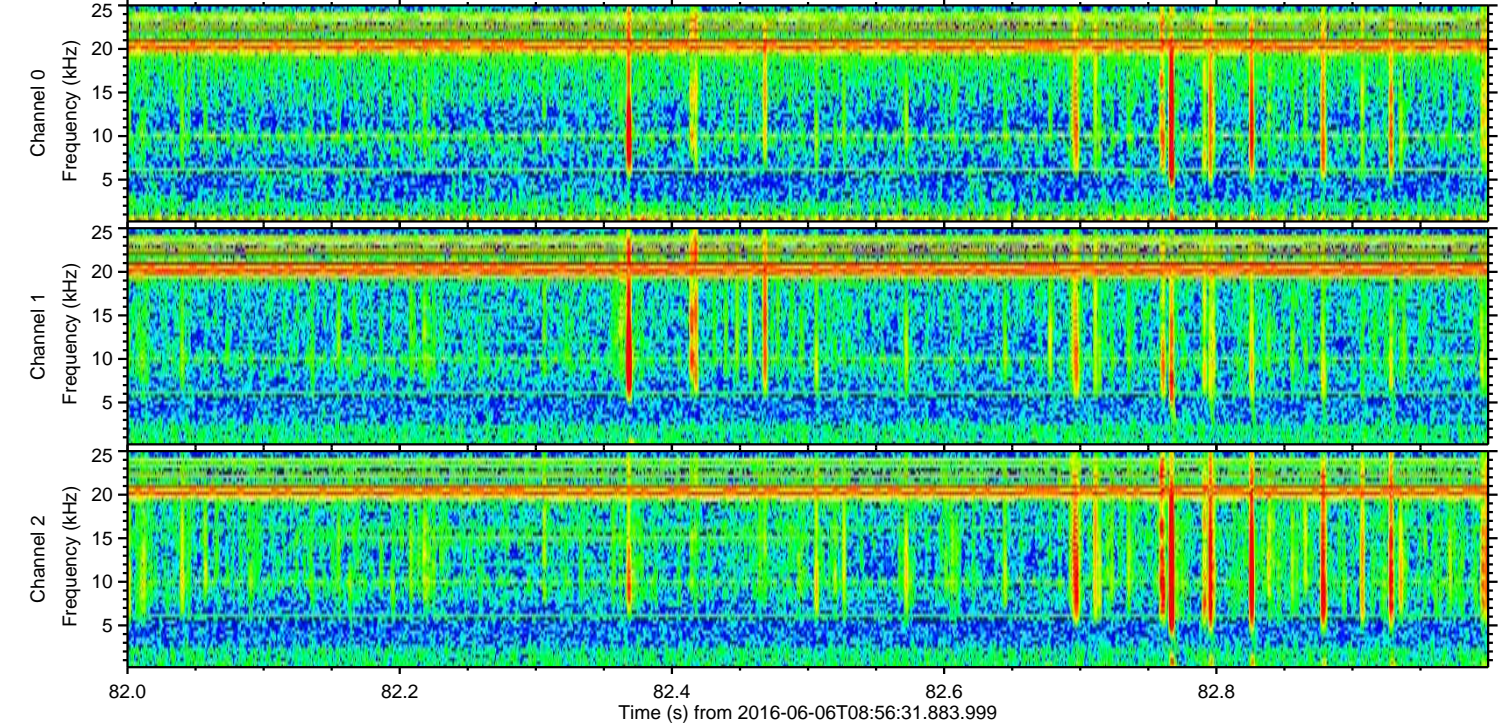
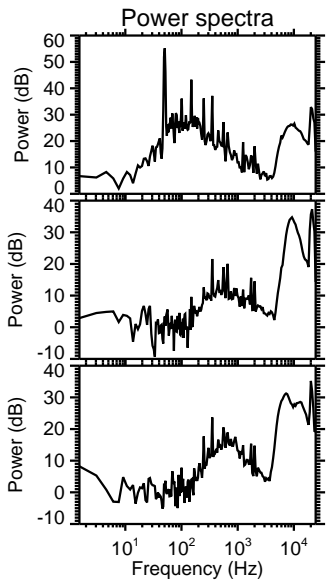
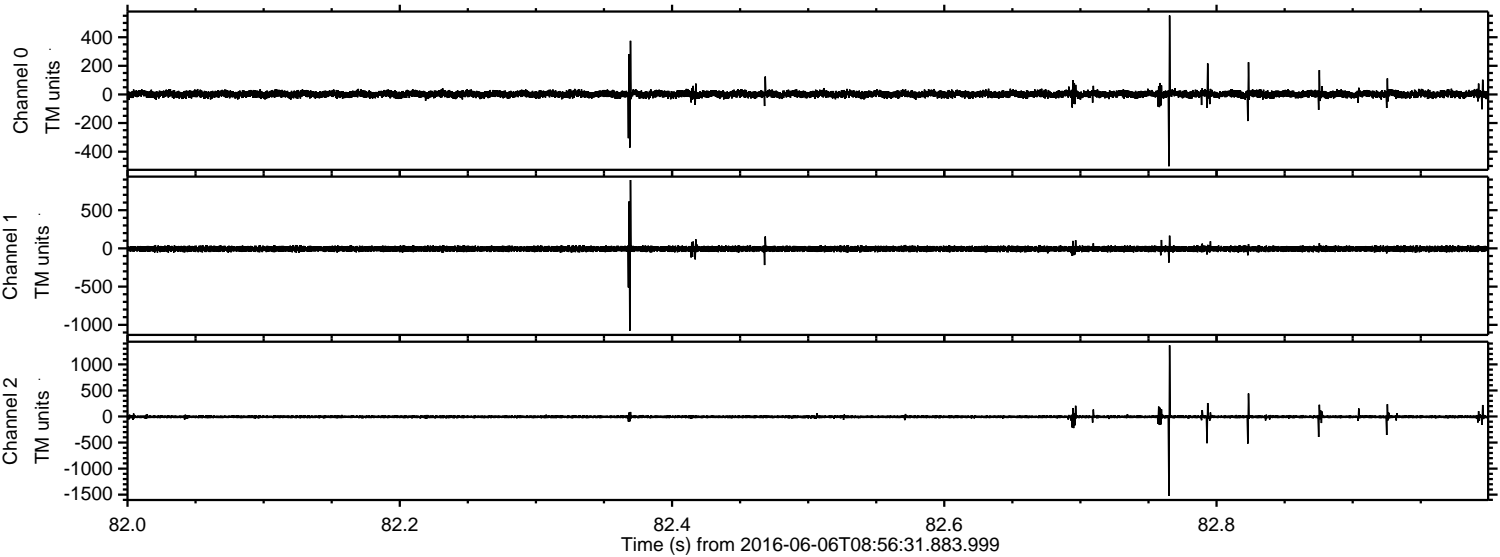

Processed Mon Jun 6 11:05:20 2016 by ELM ver.2012-10-06 from 001__elm20160606_085630__dat00.bin

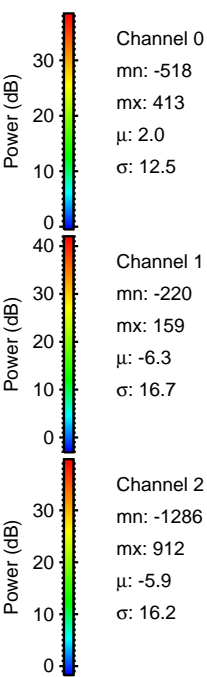
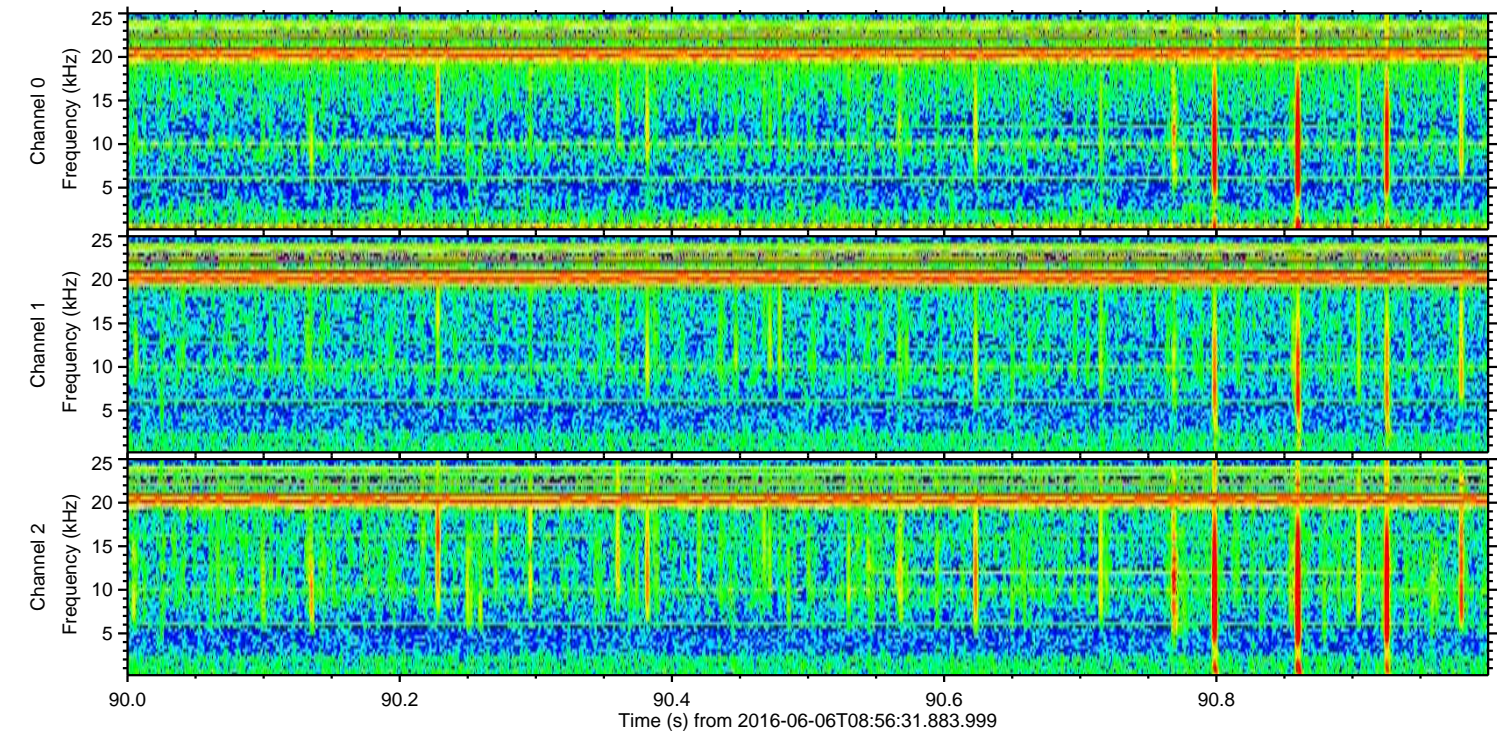
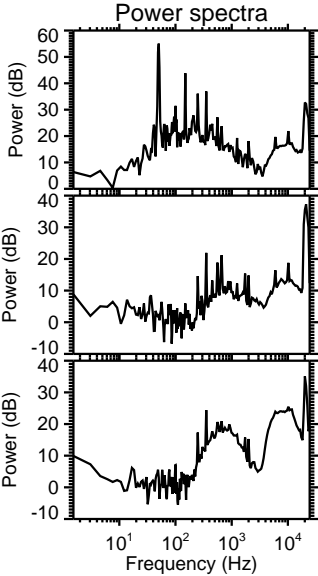
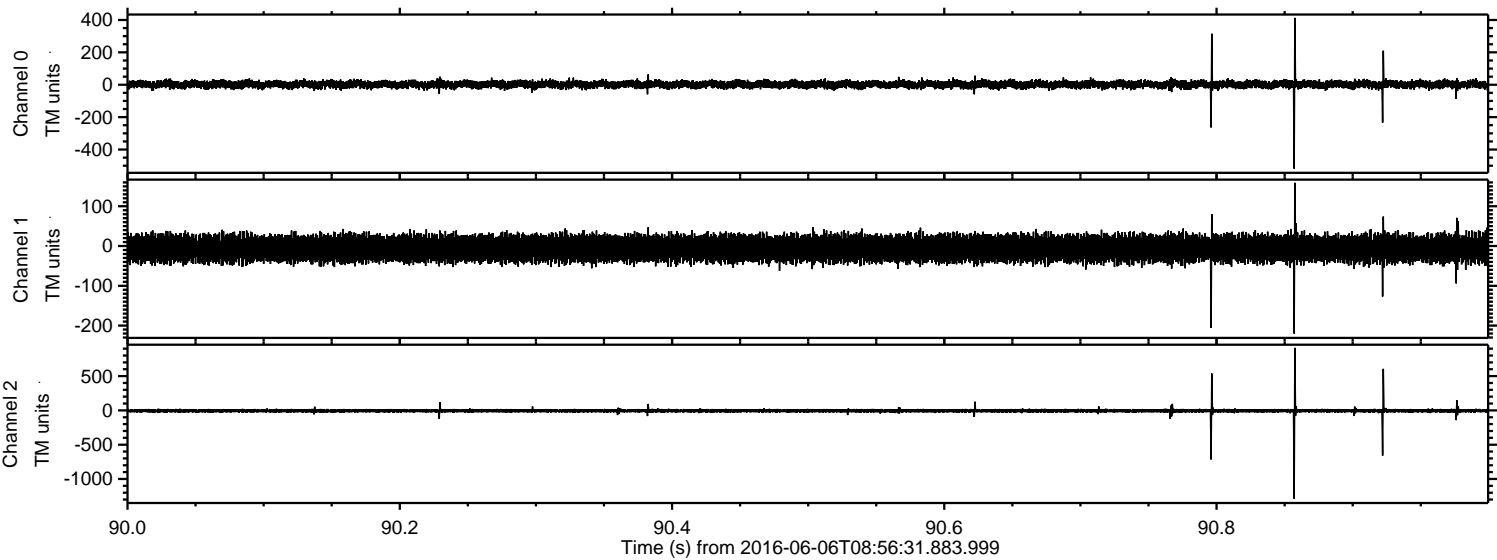

Processed Mon Jun 6 11:05:21 2016 by ELM ver.2012-10-06 from 001__elm20160606_085630__dat00.bin

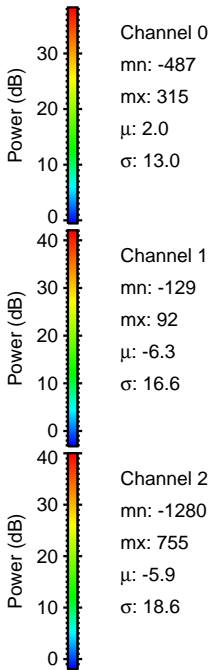
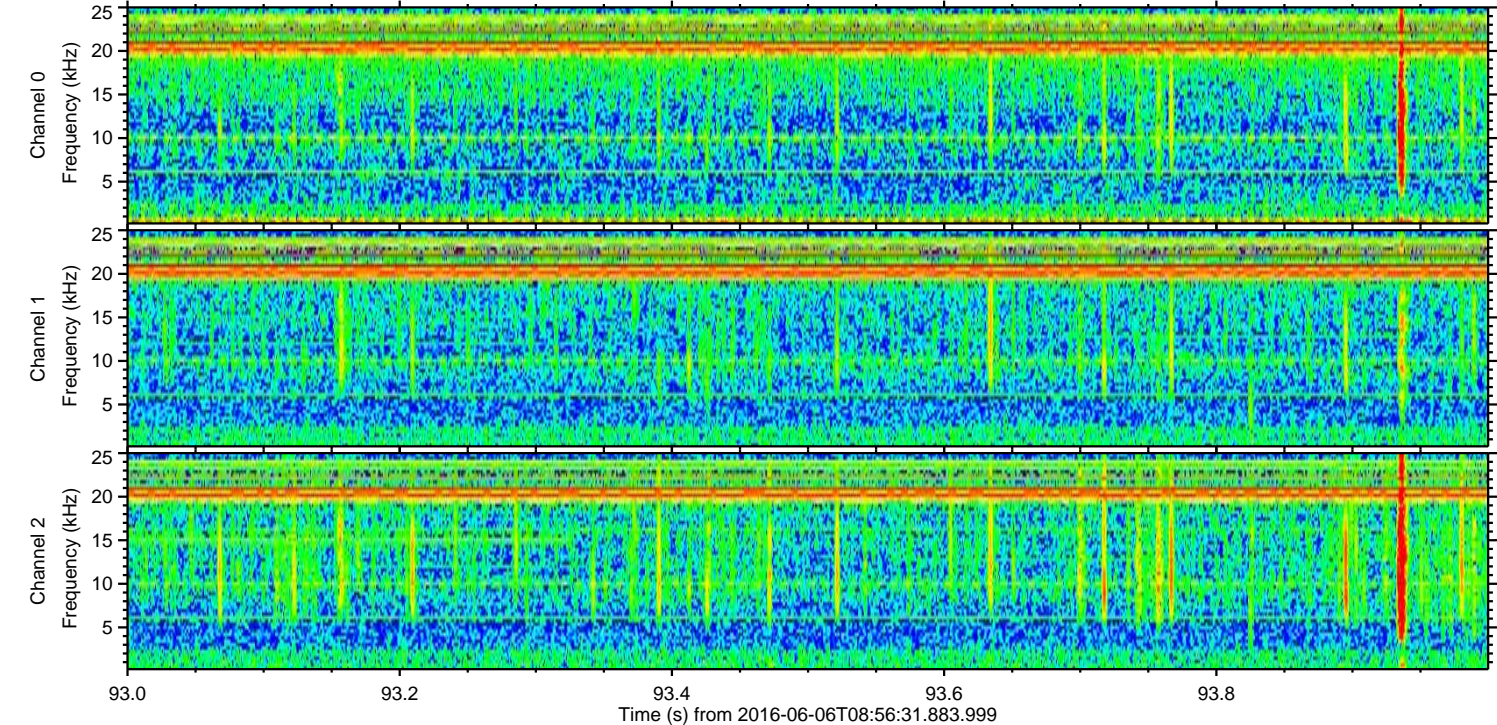
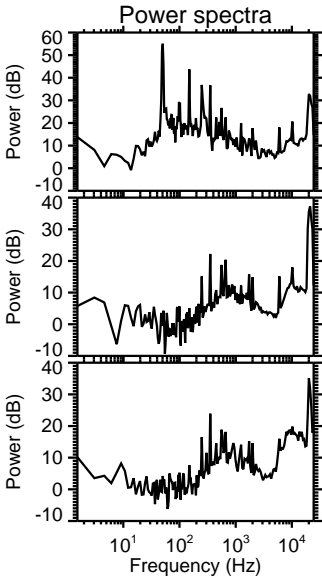
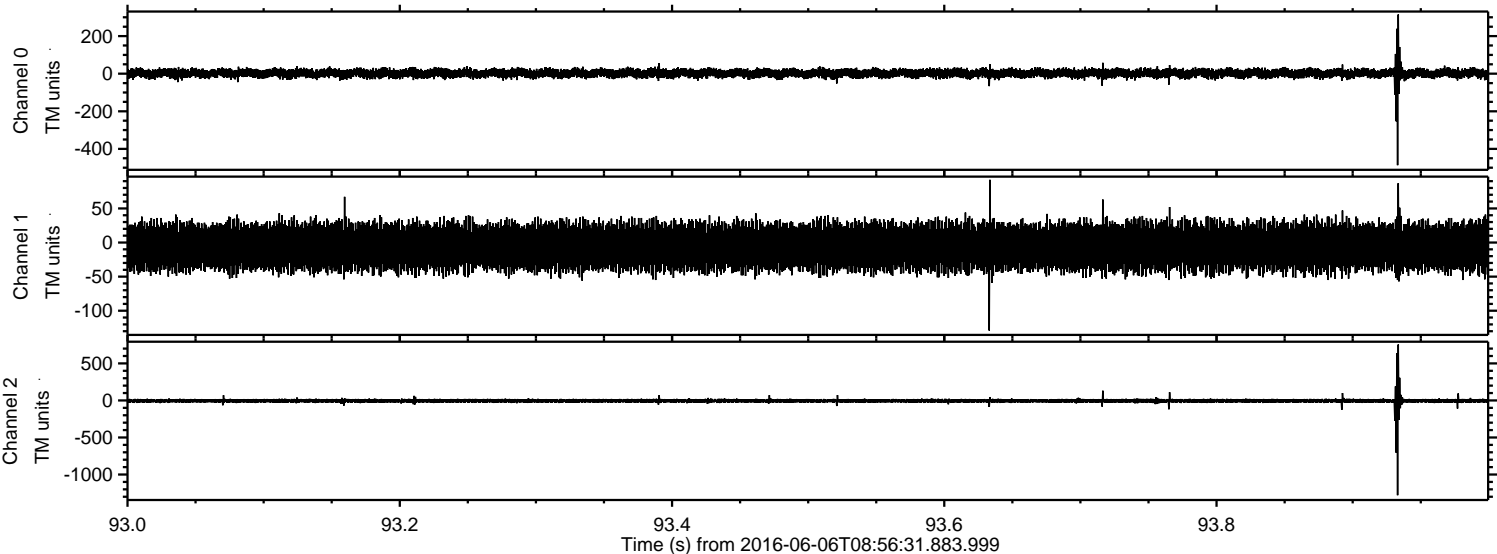

Processed Mon Jun 6 11:05:22 2016 by ELM ver.2012-10-06 from 001__elm20160606_085630__dat00.bin

