

ELMAVAN 3D WAVEFORMS (Measured data sampled at 50 kHz) 51000 packets of 144 samples from 2016-06-06T08:01:29.736.999.

Processed Mon Jun 6 10:09:29 2016 by ELM ver.2012-10-06 from 001__elm20160606_080128__dat00.bin

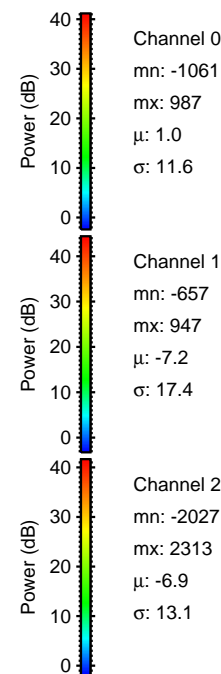

Processed Mon Jun 6 10:09:44 2016 by ELM ver.2012-10-06 from 001__elm20160606_080128__dat00.bin

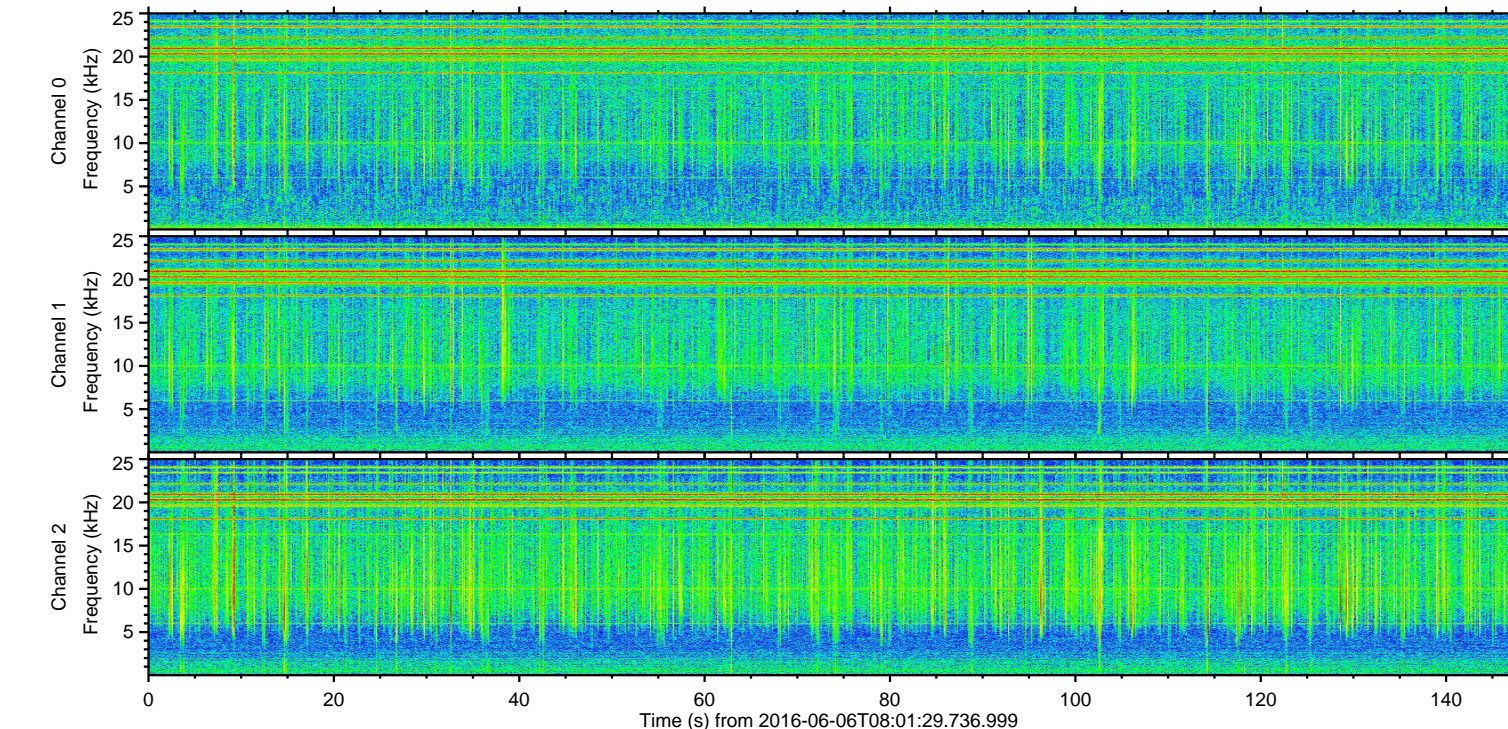
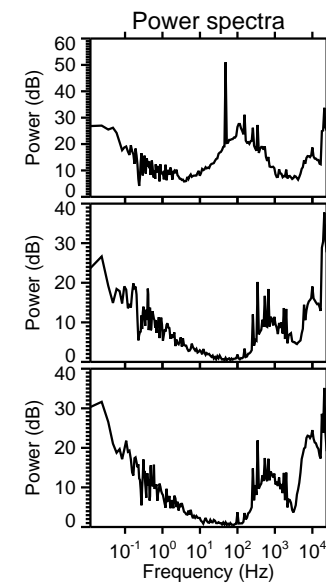
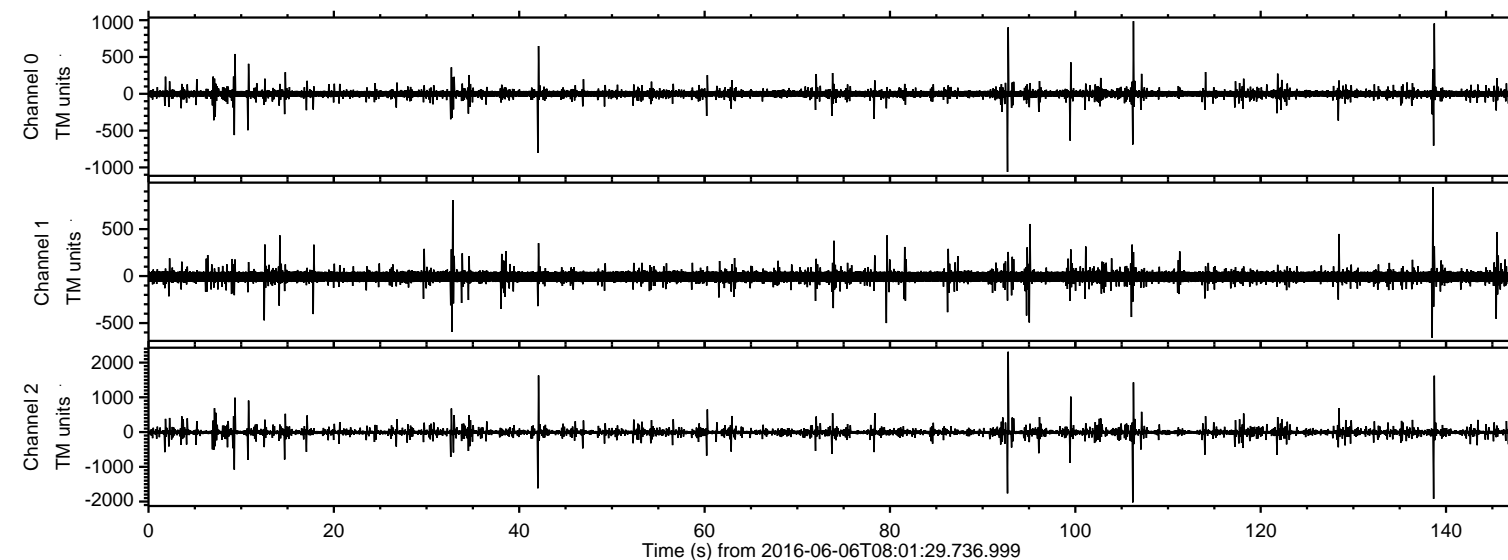
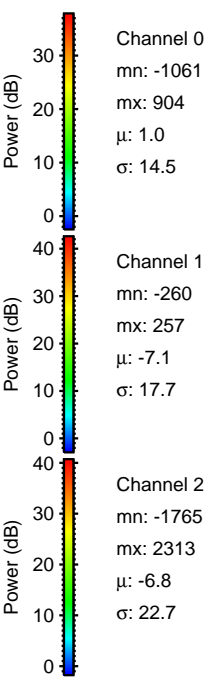
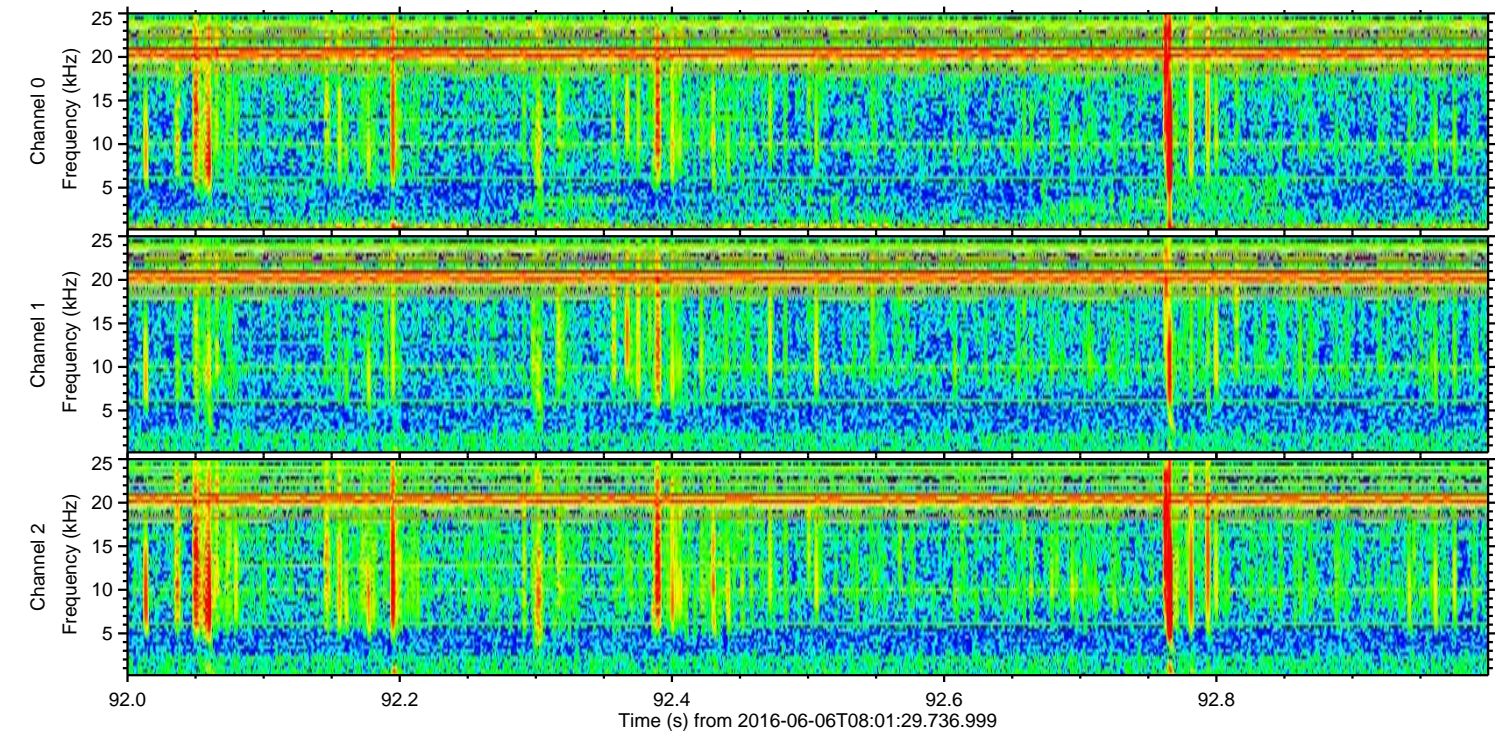
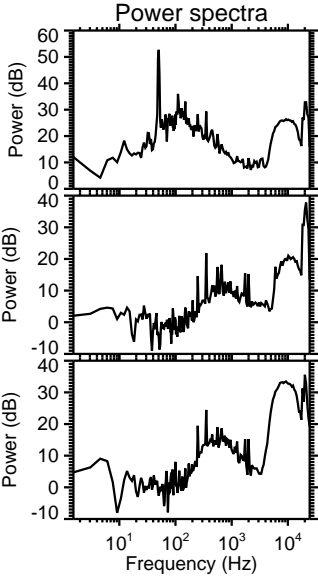
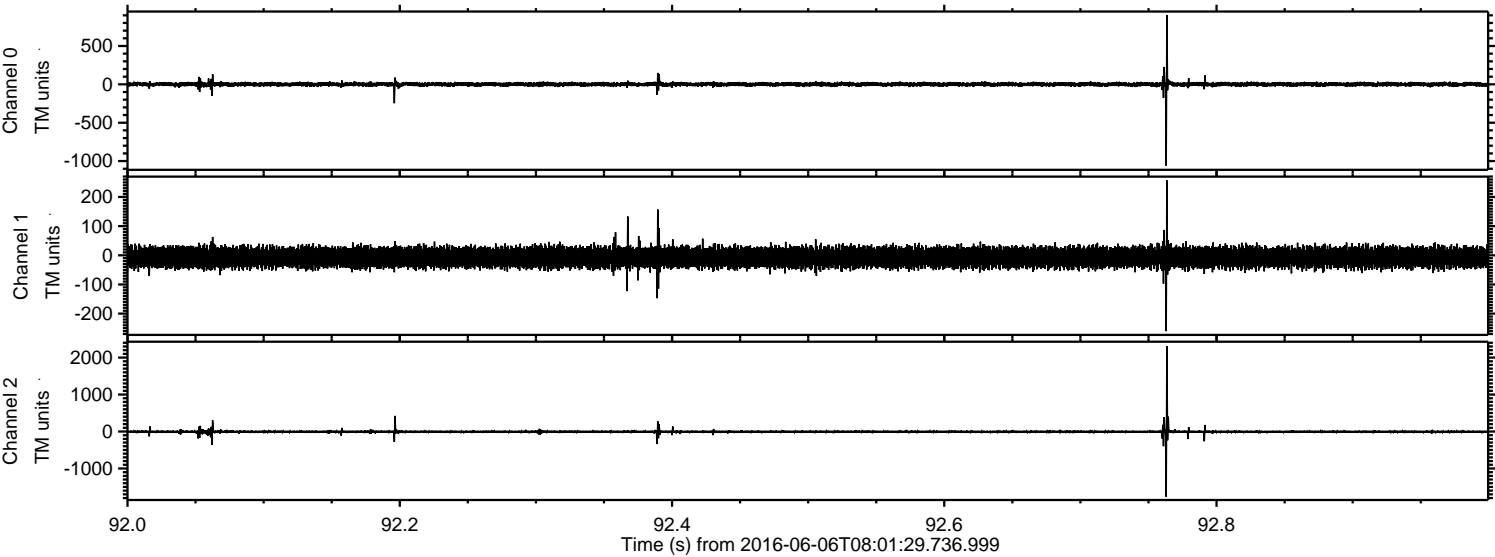

ELMAVAN 3D WAVEFORMS (Measured data sampled at 50 kHz) 51000 packets of 144 samples from 2016-06-06T08:01:29.736.999. Part 107/147

Processed Mon Jun 6 10:09:45 2016 by ELM ver.2012-10-06 from 001__elm20160606_080128__dat00.bin

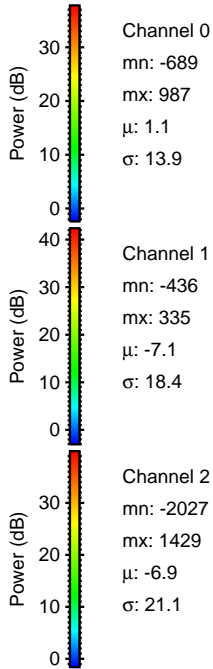
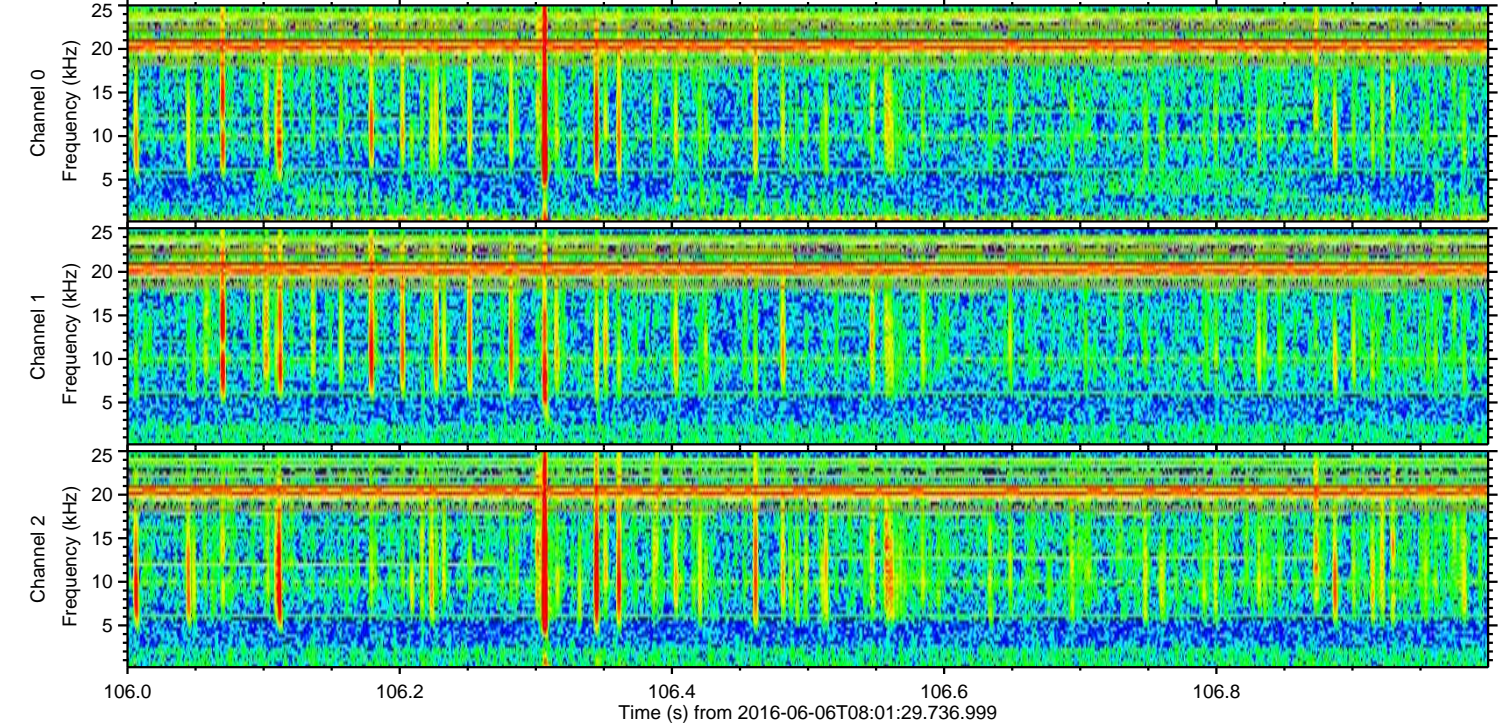
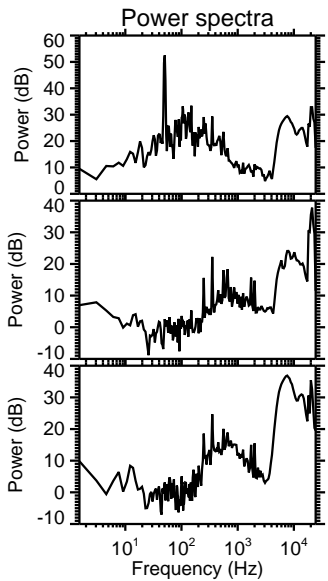
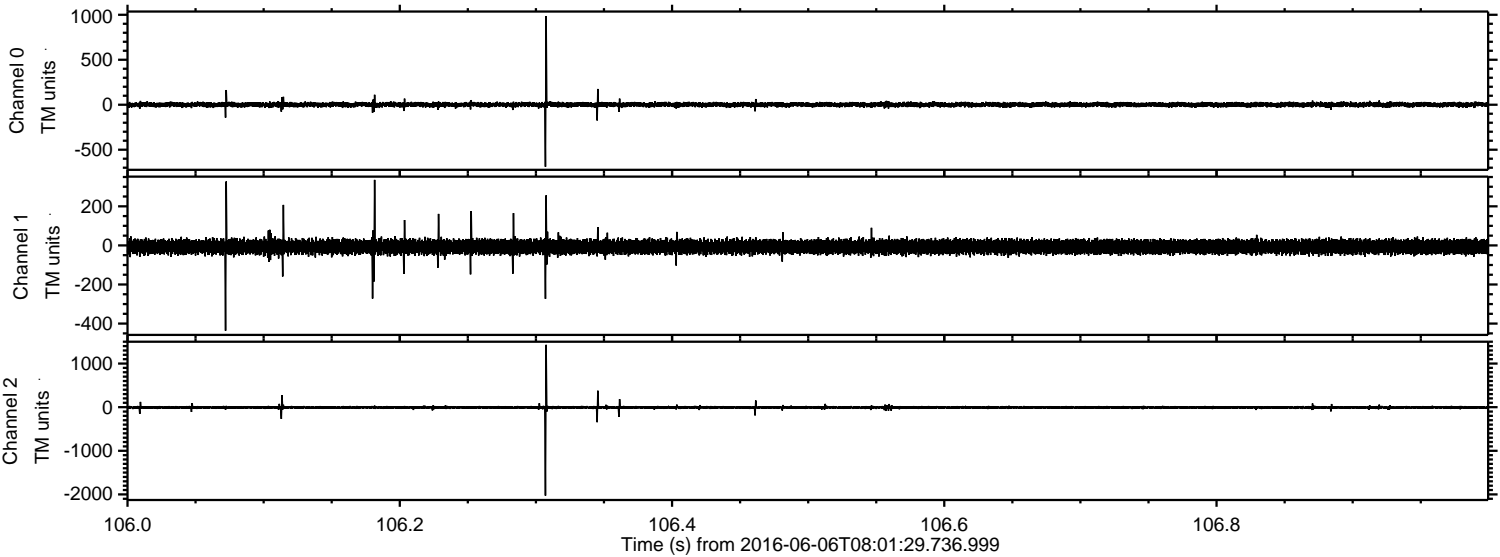

Channel 0
mn: -689
mx: 987
 μ : 1.1
 σ : 13.9

Channel 1
mn: -436
mx: 335
 μ : -7.1
 σ : 18.4

Channel 2
mn: -2027
mx: 1429
 μ : -6.9
 σ : 21.1

ELMAVAN 3D WAVEFORMS (Measured data sampled at 50 kHz) 51000 packets of 144 samples from 2016-06-06T08:01:29.736.999. Part 139/147

Processed Mon Jun 6 10:09:46 2016 by ELM ver.2012-10-06 from 001__elm20160606_080128__dat00.bin

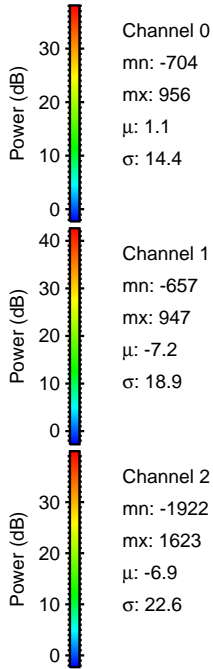
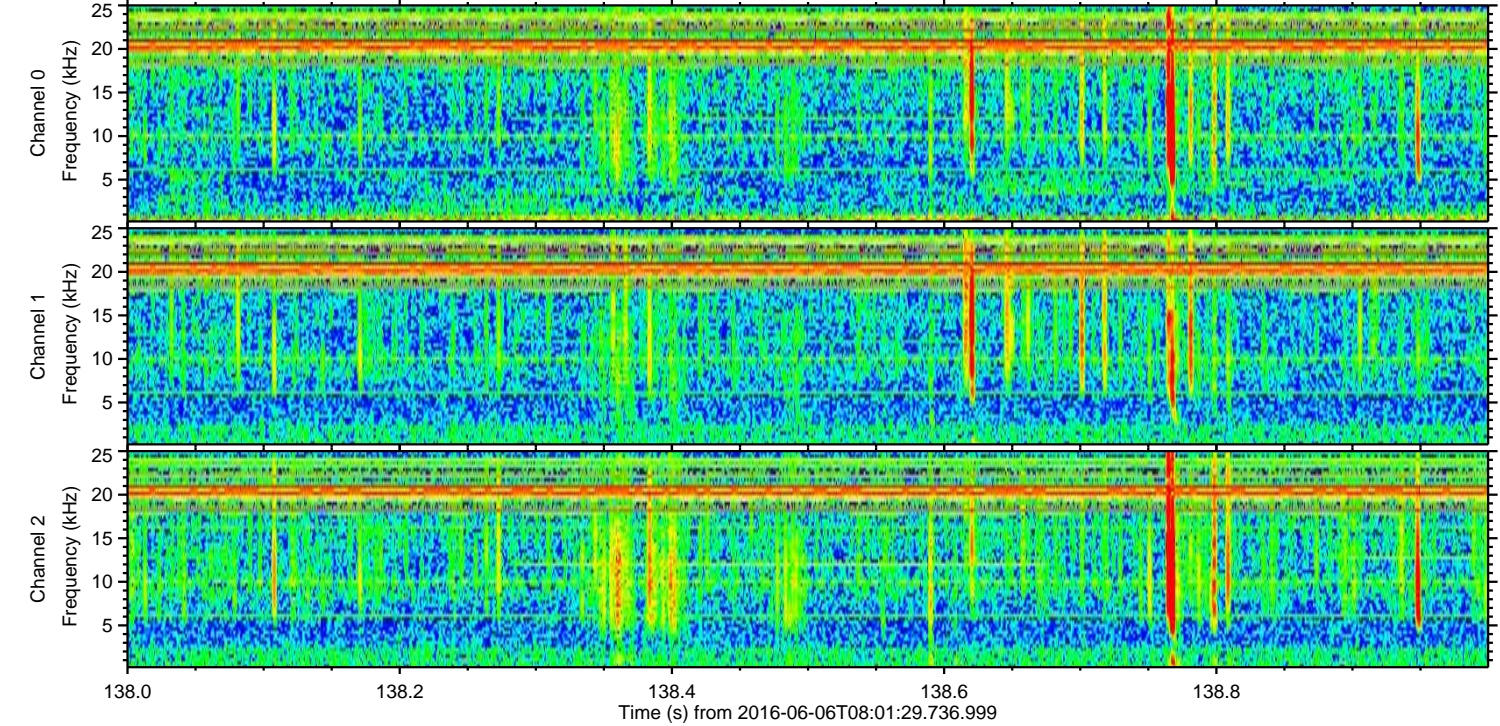
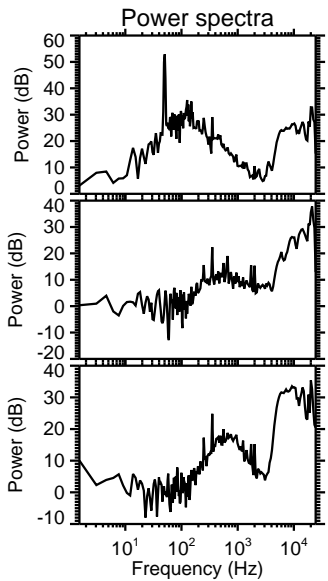
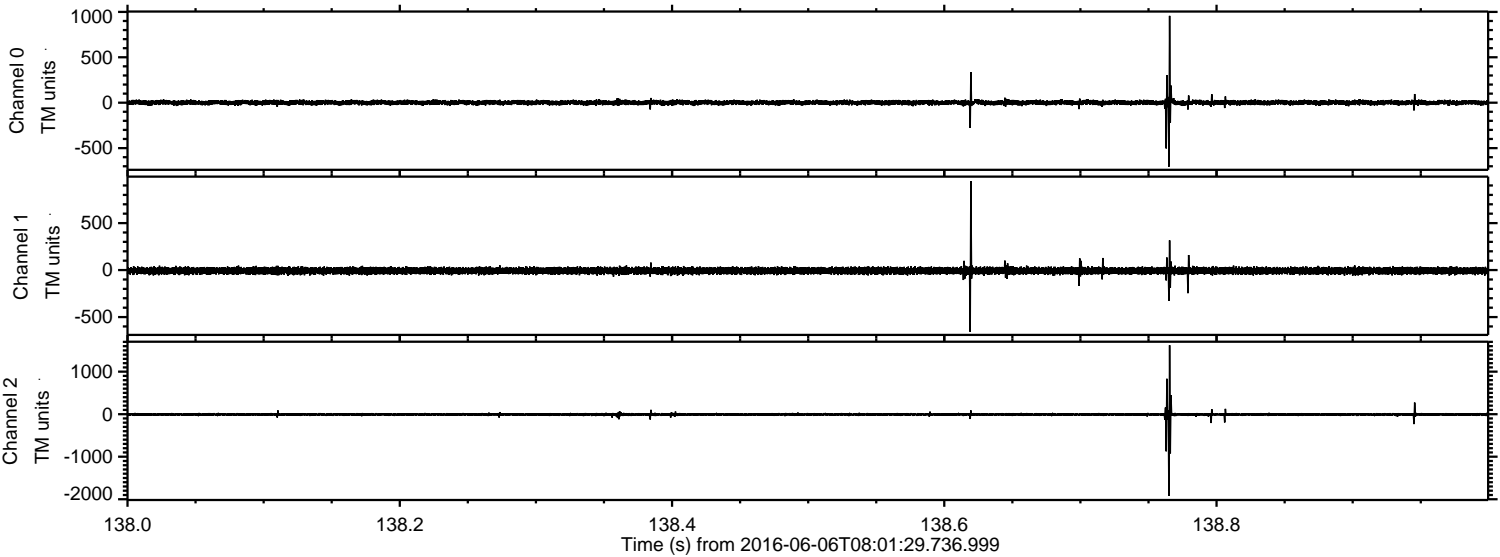

Processed Mon Jun 6 10:09:47 2016 by ELM ver.2012-10-06 from 001__elm20160606_080128__dat00.bin

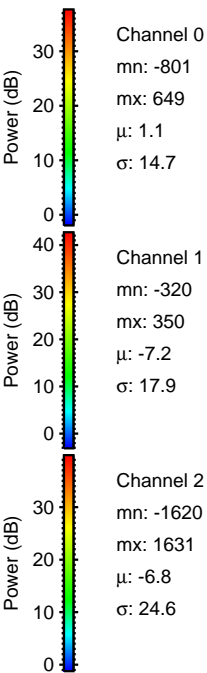
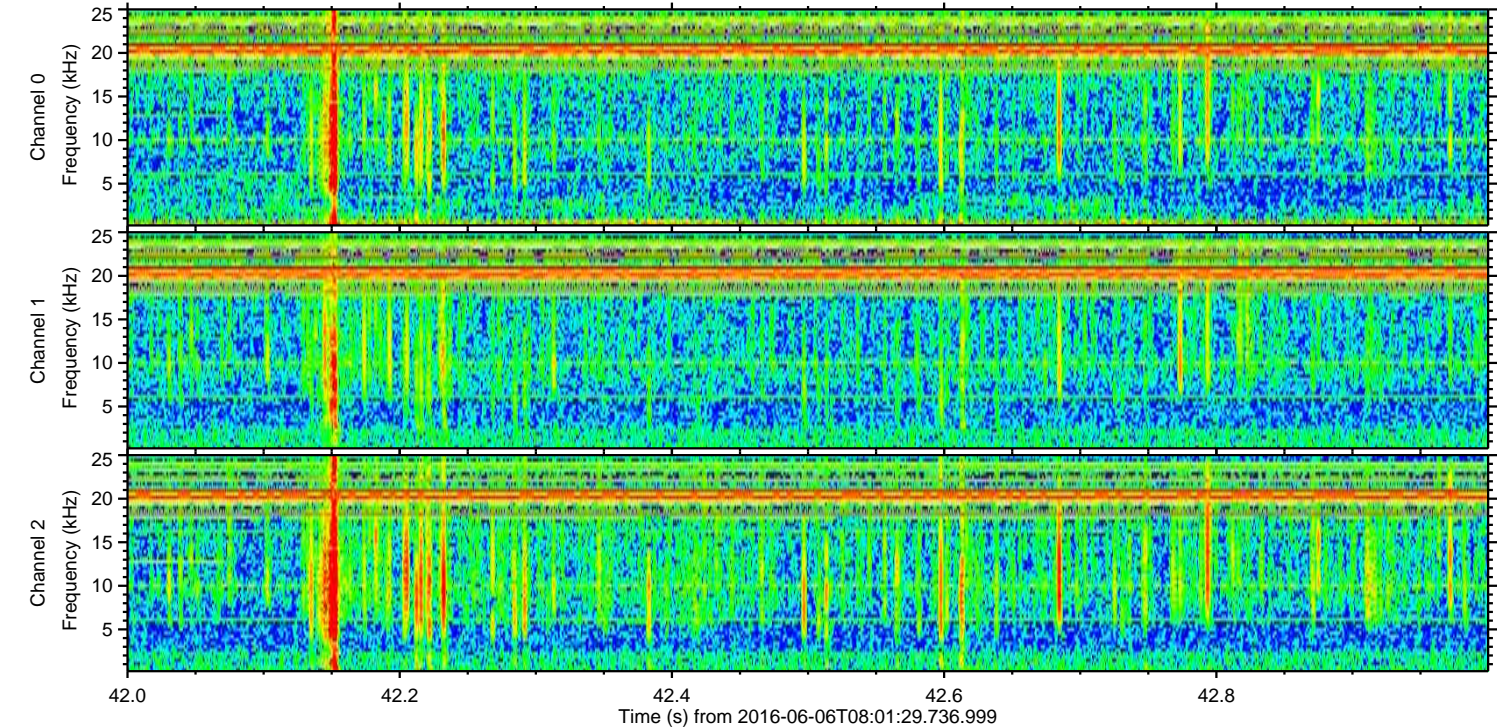
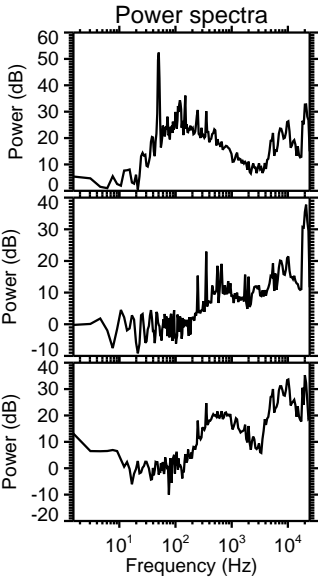
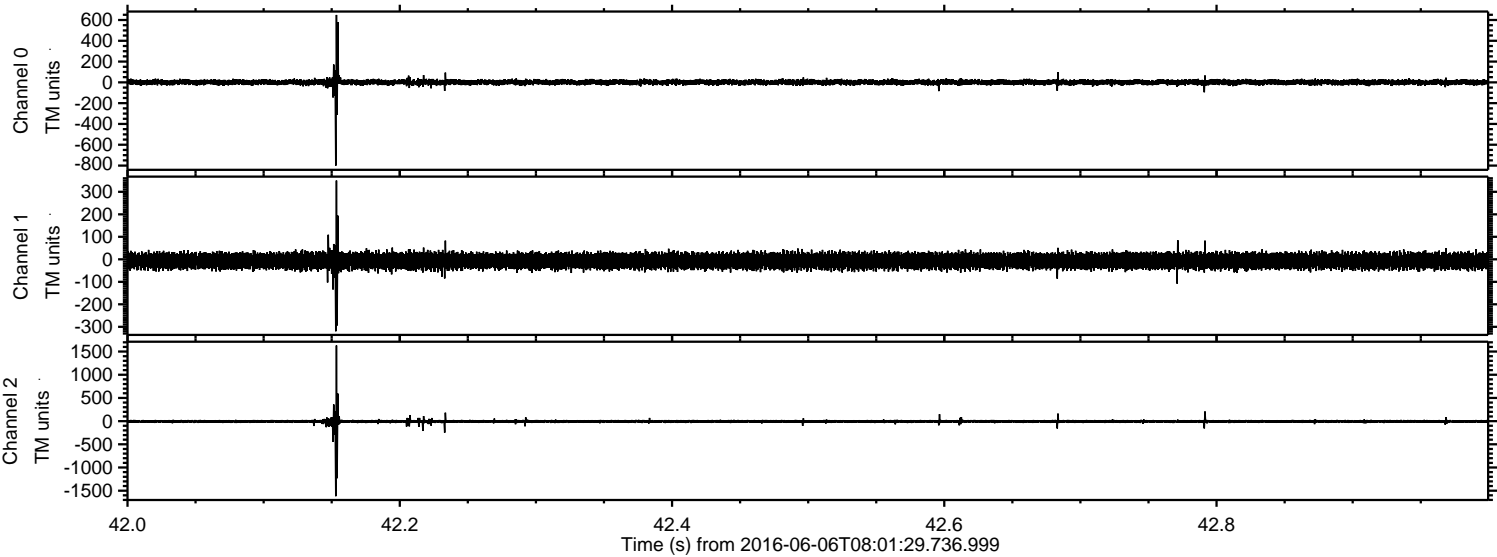

ELMAVAN 3D WAVEFORMS (Measured data sampled at 50 kHz) 51000 packets of 144 samples from 2016-06-06T08:01:29.736.999. Part 10/147

Processed Mon Jun 6 10:09:48 2016 by ELM ver.2012-10-06 from 001__elm20160606_080128__dat00.bin

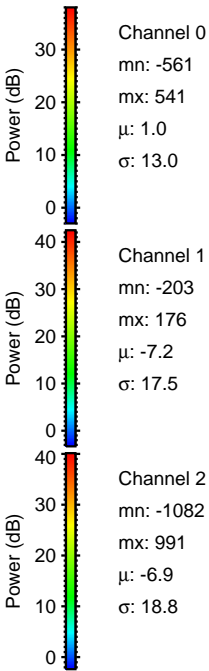
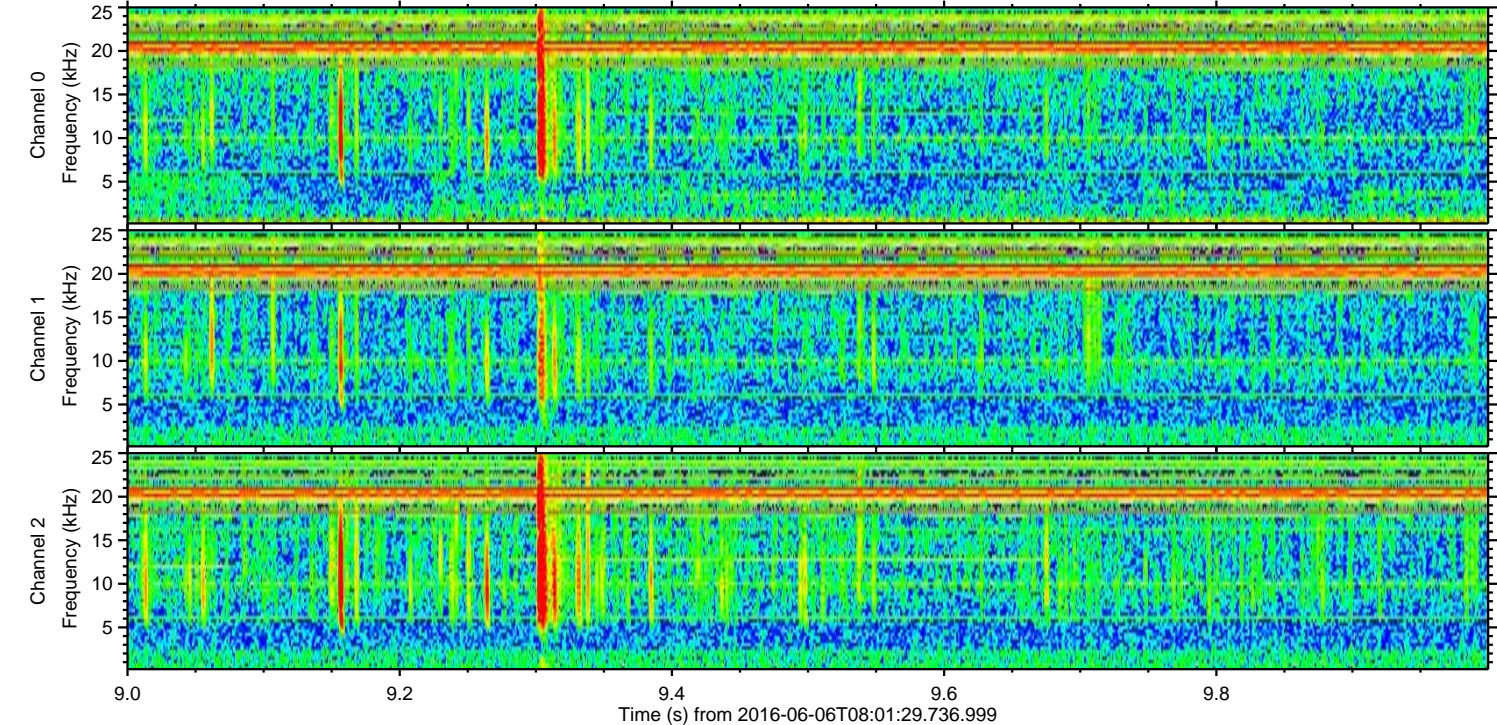
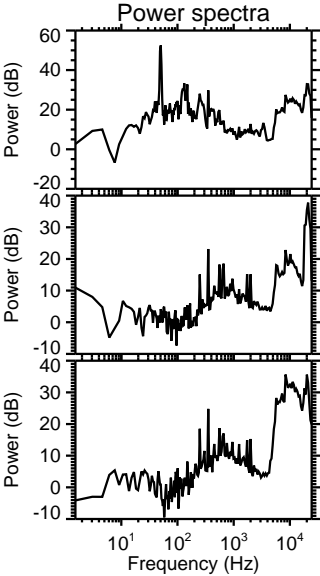
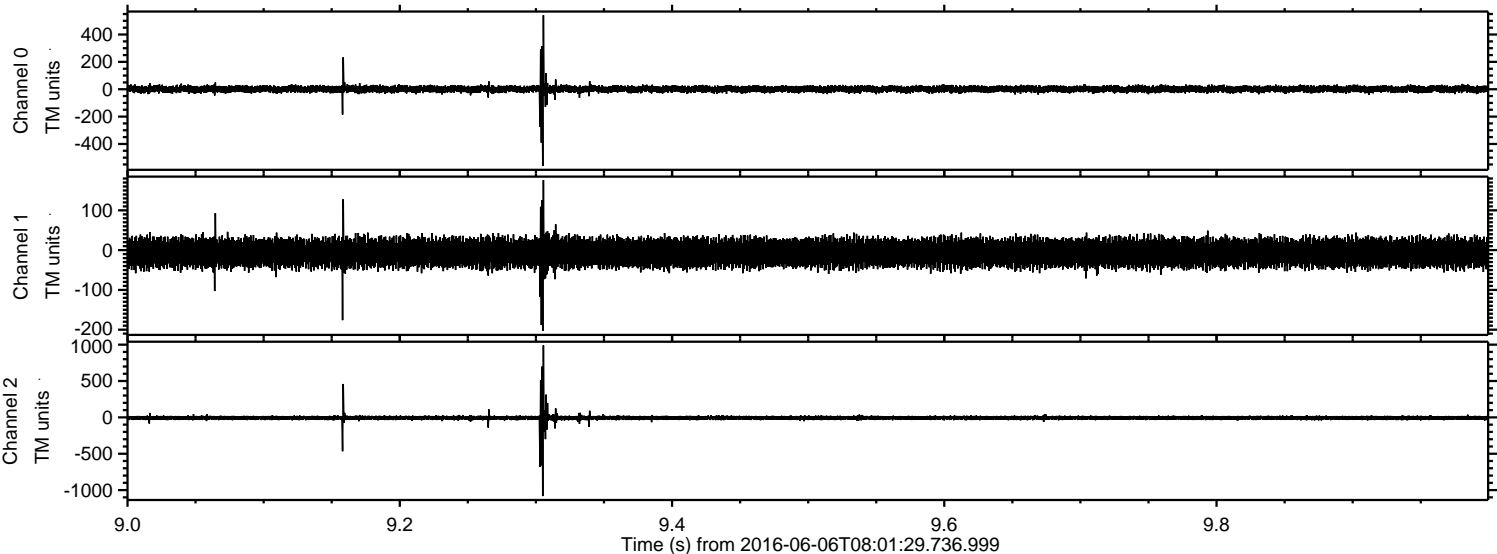

ELMAVAN 3D WAVEFORMS (Measured data sampled at 50 kHz) 51000 packets of 144 samples from 2016-06-06T08:01:29.736.999. Part 100/147

Processed Mon Jun 6 10:09:49 2016 by ELM ver.2012-10-06 from 001__elm20160606_080128__dat00.bin

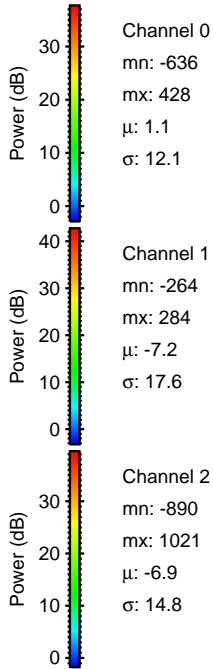
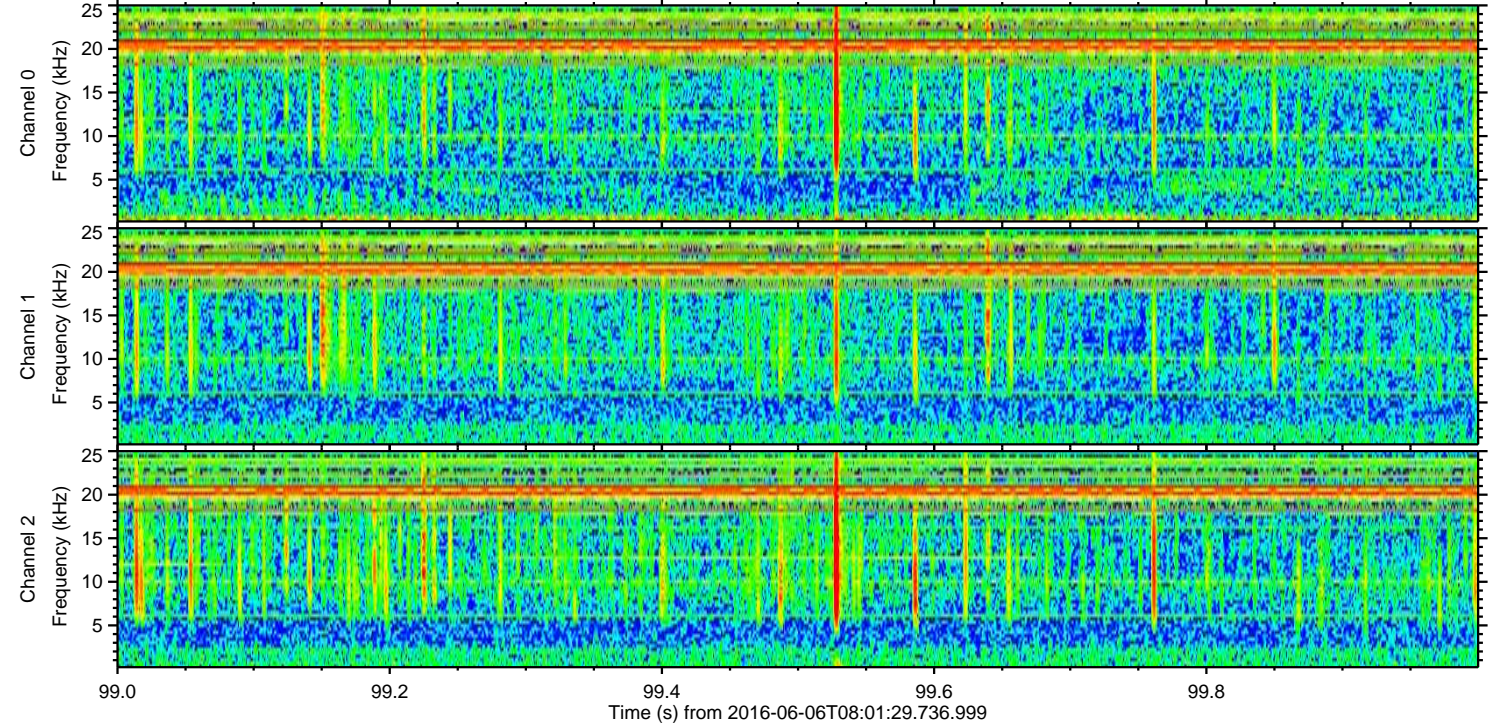
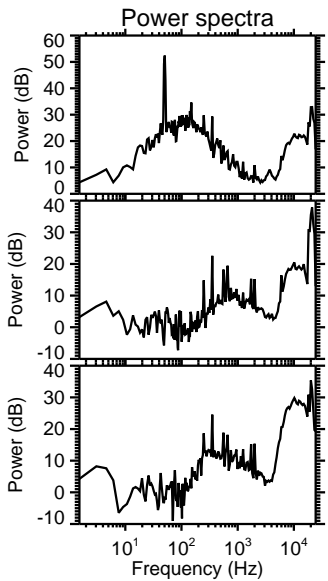
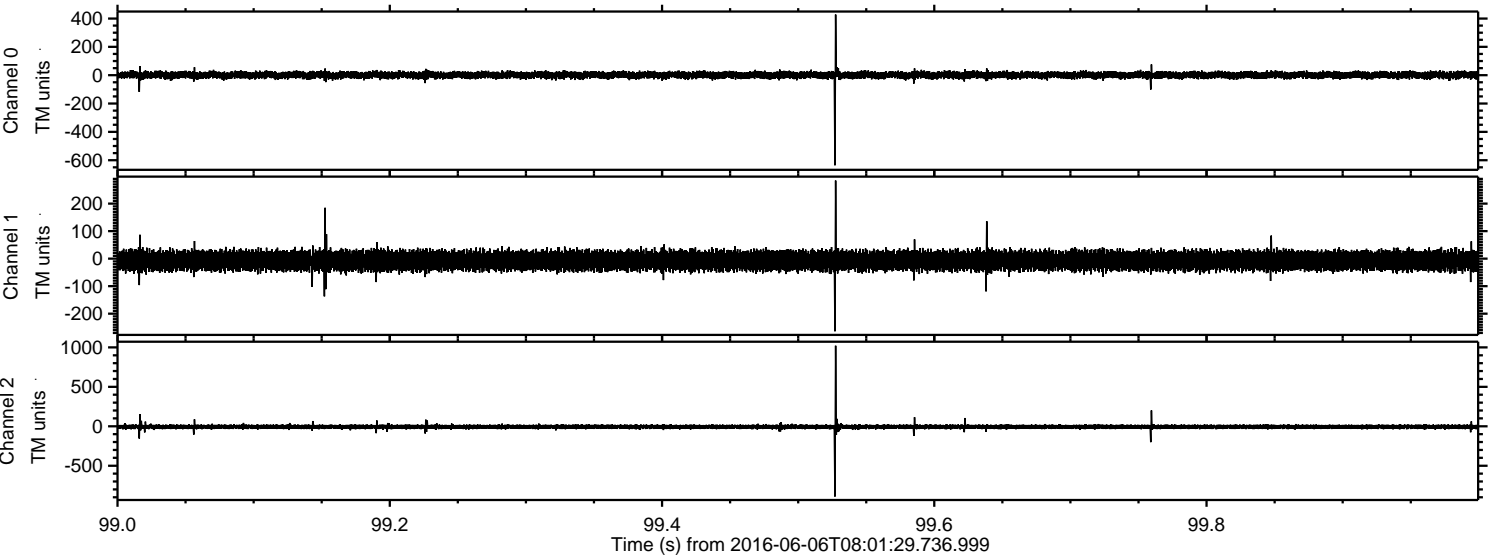

Processed Mon Jun 6 10:09:50 2016 by ELM ver.2012-10-06 from 001__elm20160606_080128__dat00.bin

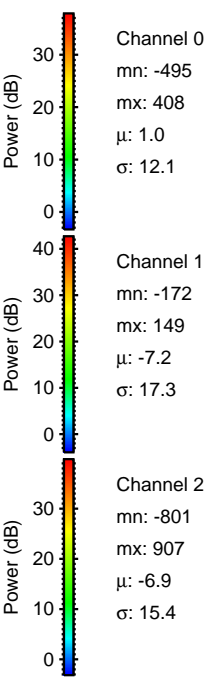
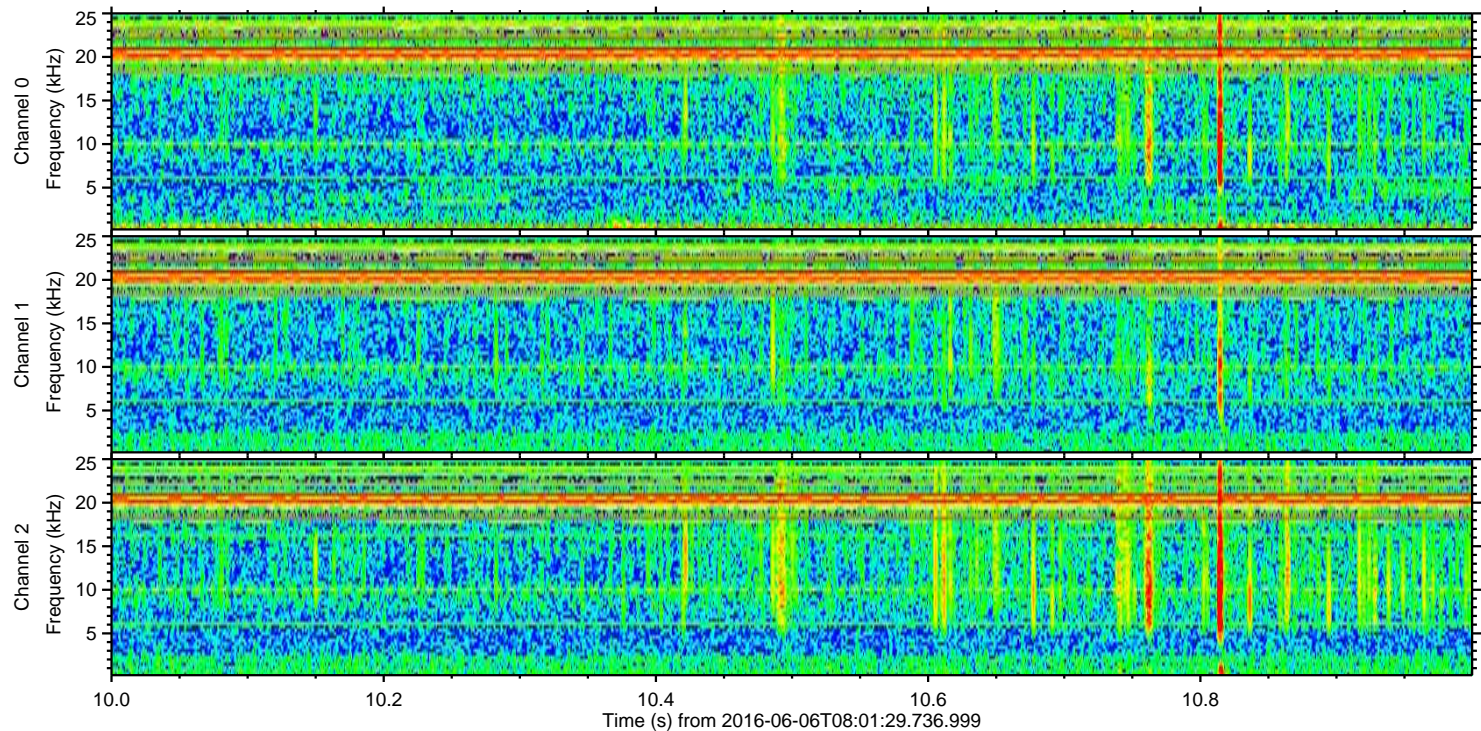
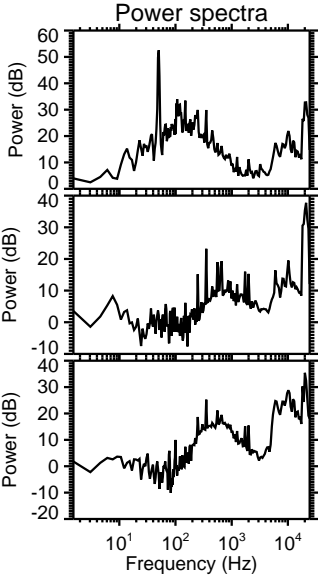
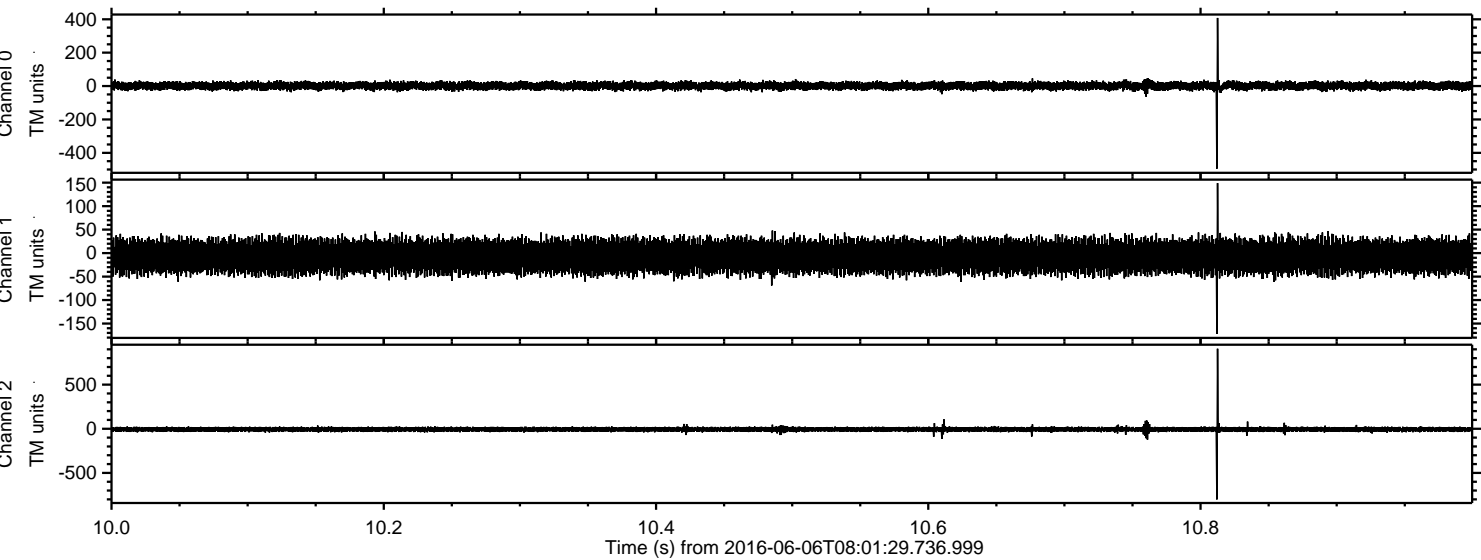

Channel 0
mn: -495
mx: 408
 μ : 1.0
 σ : 12.1

Channel 1
mn: -172
mx: 149
 μ : -7.2
 σ : 17.3

Channel 2
mn: -801
mx: 907
 μ : -6.9
 σ : 15.4

Processed Mon Jun 6 10:09:51 2016 by ELM ver.2012-10-06 from 001__elm20160606_080128__dat00.bin

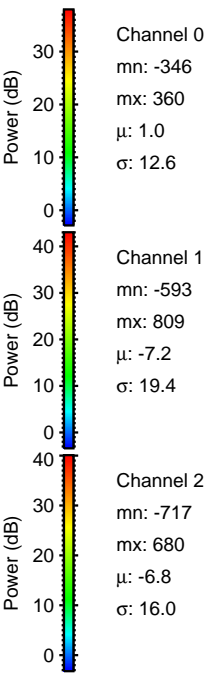
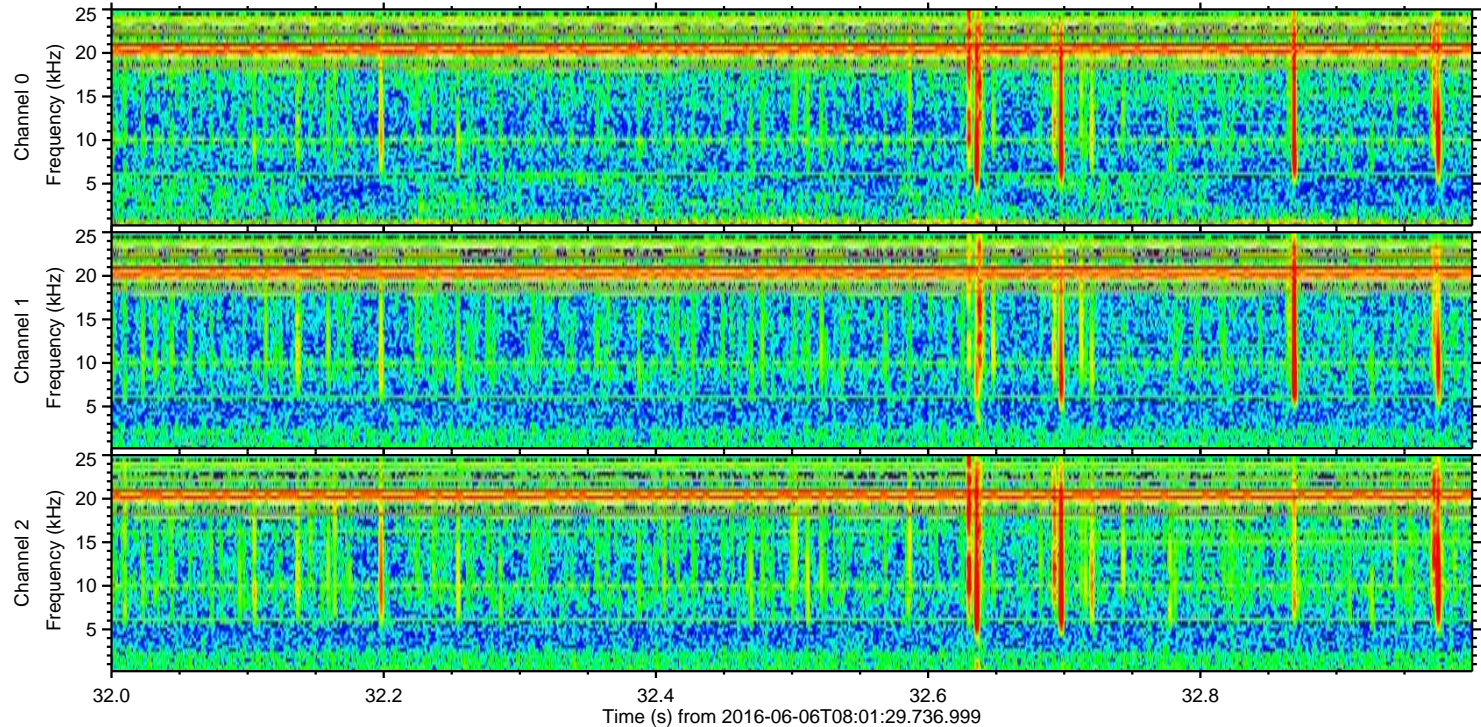
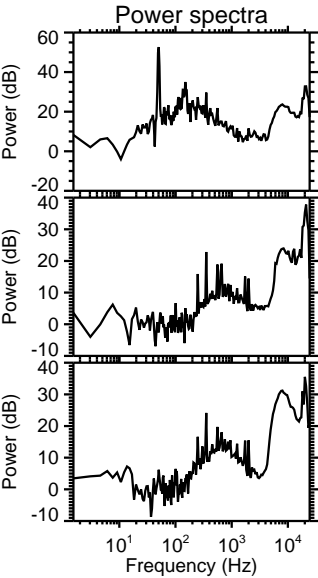
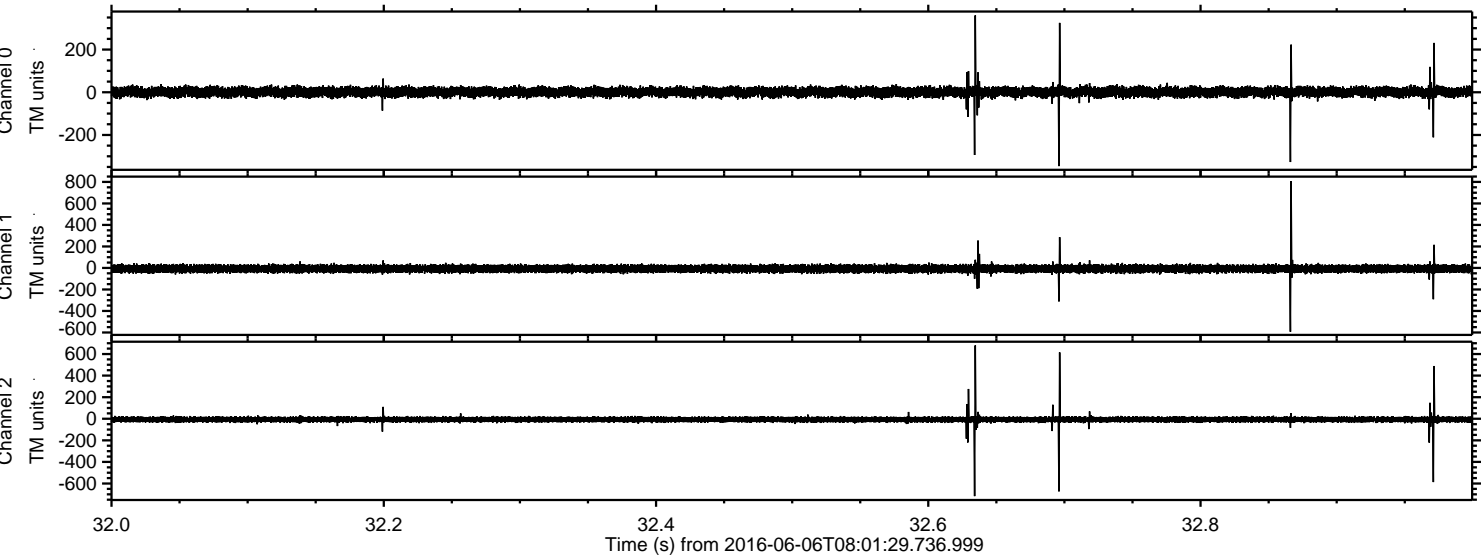

Processed Mon Jun 6 10:09:52 2016 by ELM ver.2012-10-06 from 001__elm20160606_080128__dat00.bin

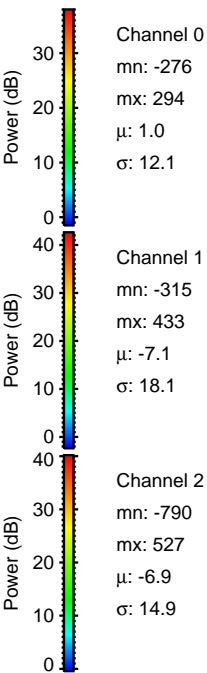
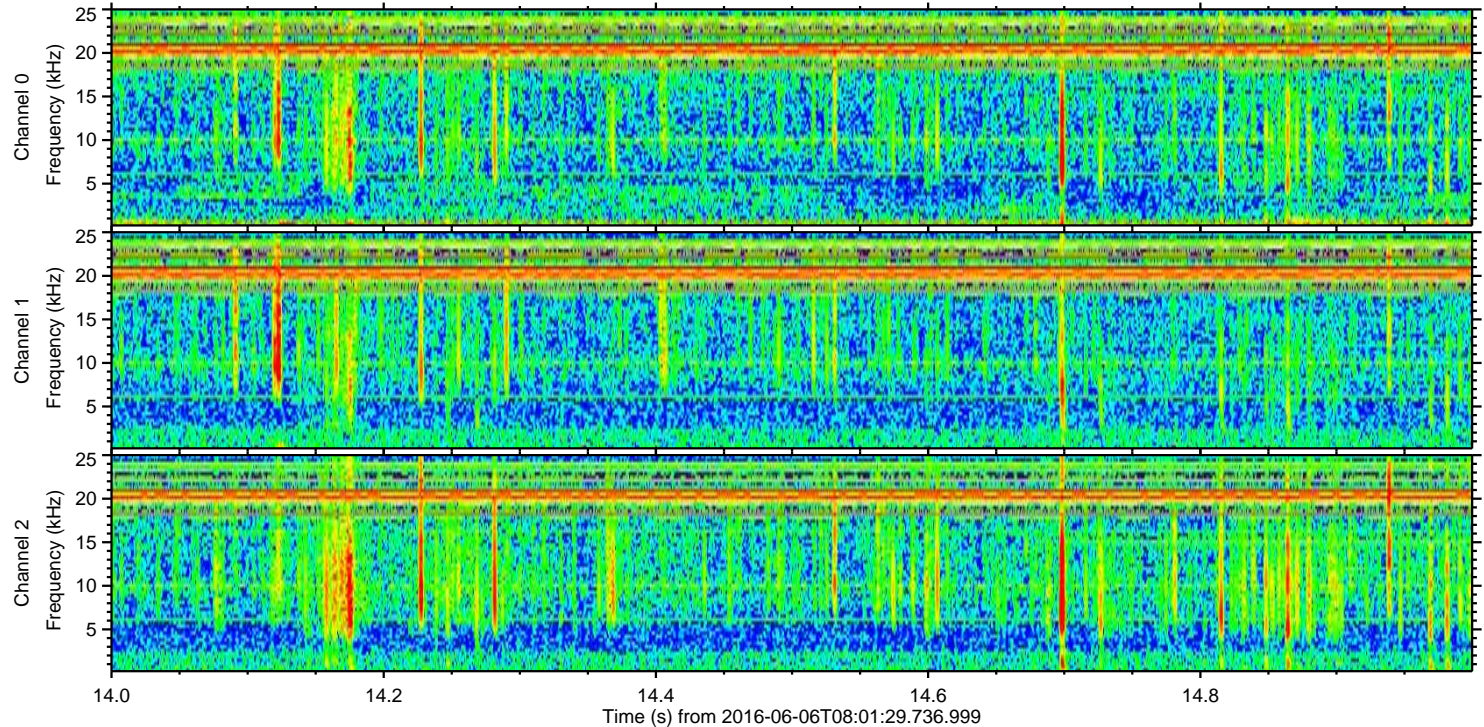
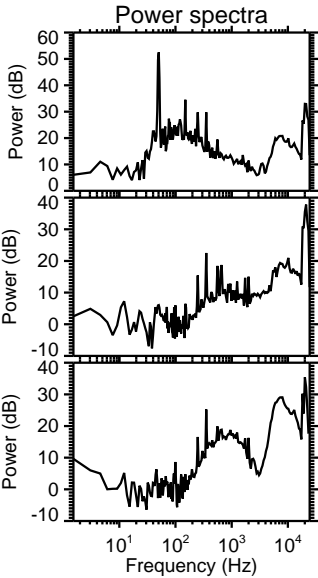
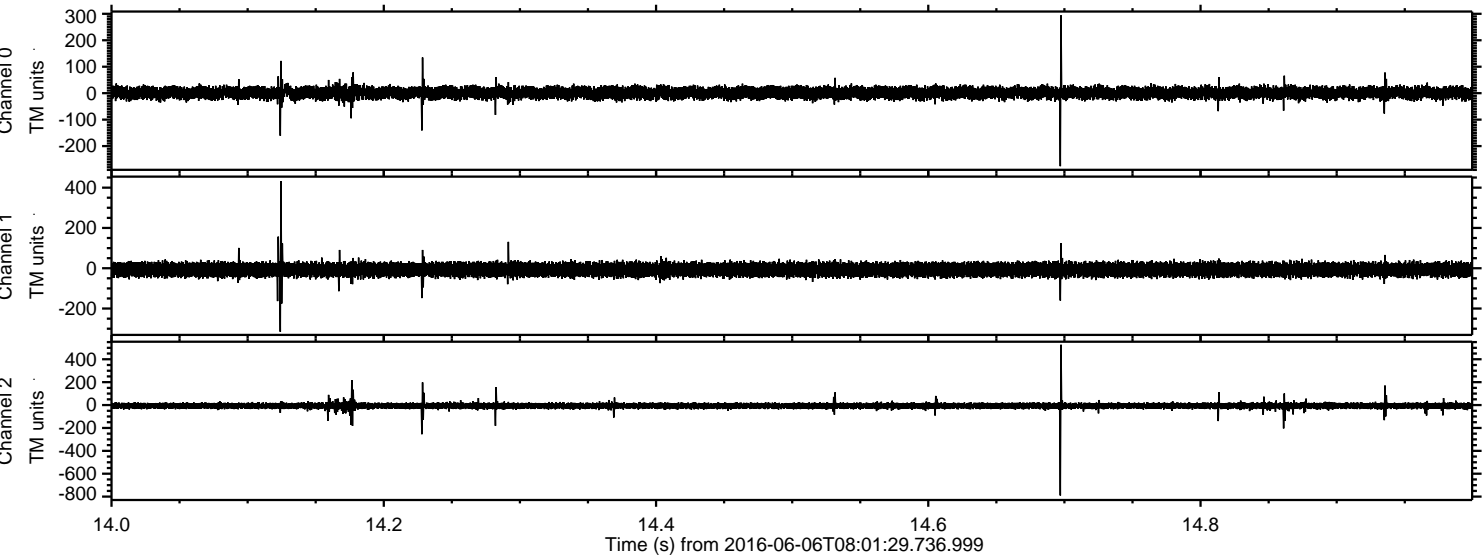

Processed Mon Jun 6 10:09:53 2016 by ELM ver.2012-10-06 from 001__elm20160606_080128__dat00.bin

