

ELMAVAN 3D WAVEFORMS (Measured data sampled at 50 kHz) 51000 packets of 144 samples from 2016-06-06T07:51:29.363.000.

Processed Mon Jun 6 10:00:13 2016 by ELM ver.2012-10-06 from 001__elm20160606_075128__dat00.bin

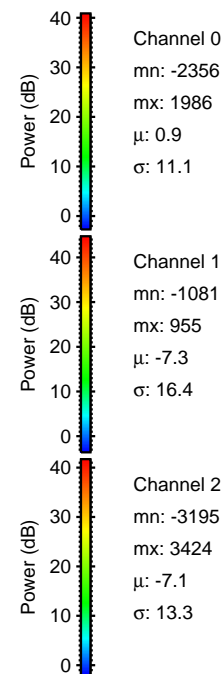

Processed Mon Jun 6 10:00:29 2016 by ELM ver.2012-10-06 from 001__elm20160606_075128__dat00.bin

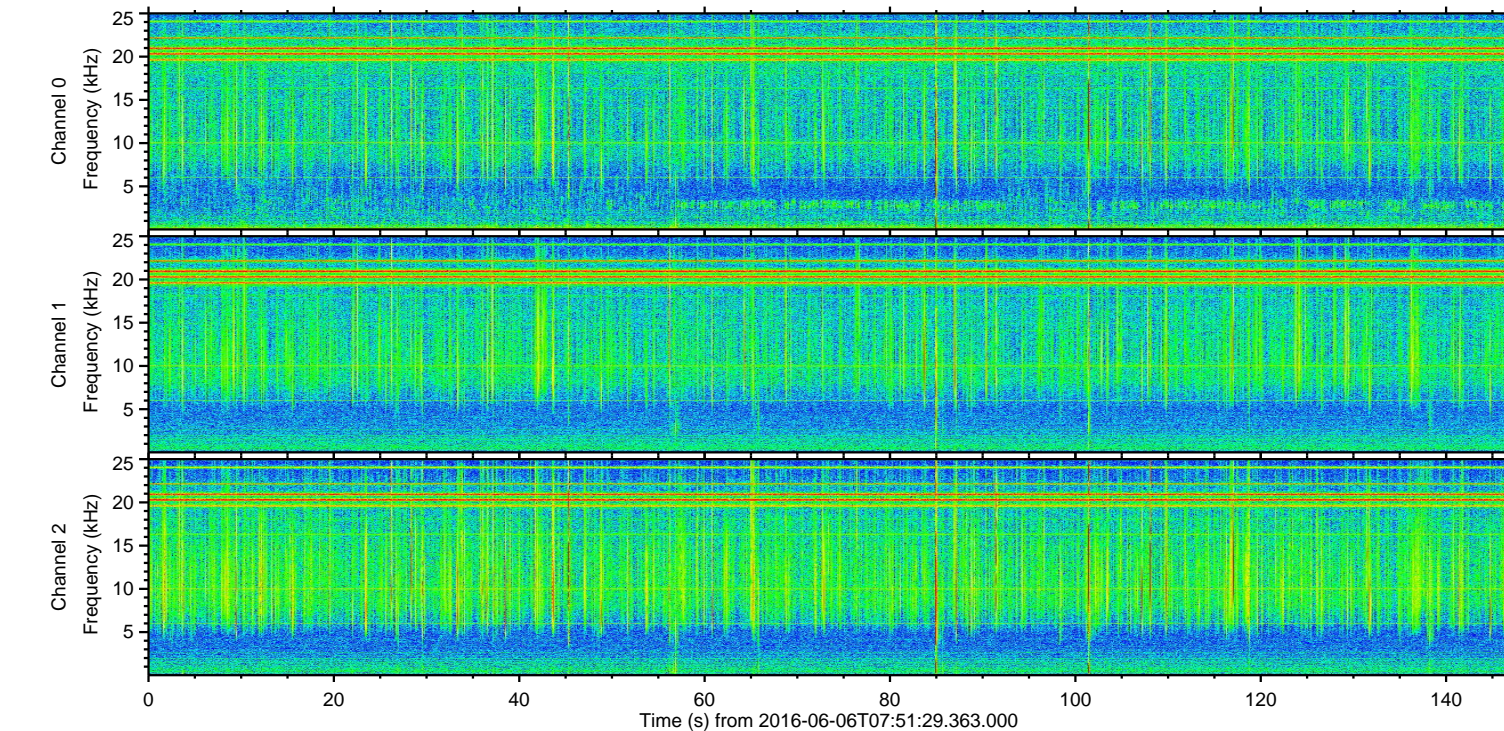
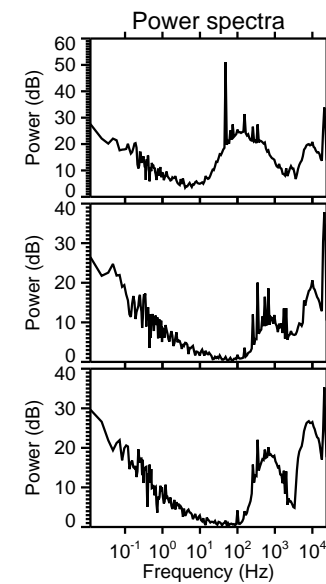
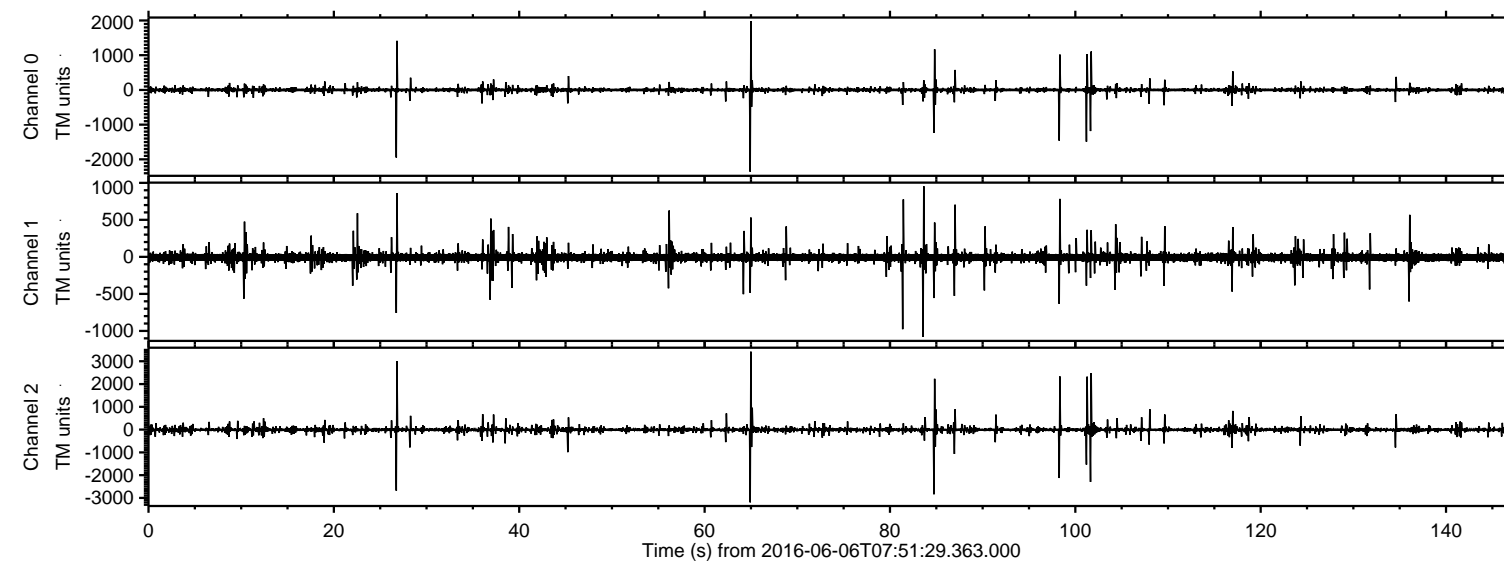
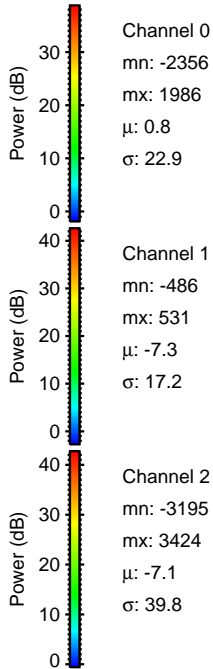
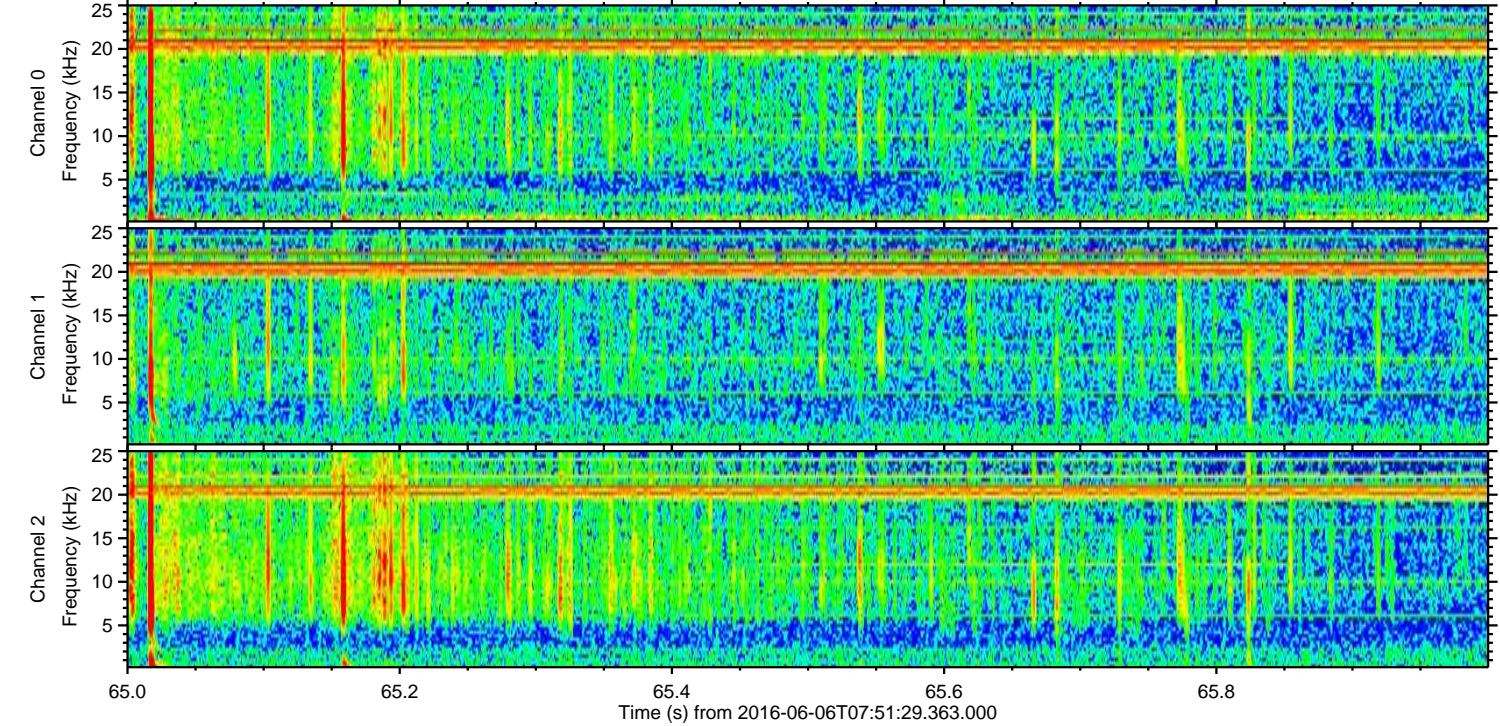
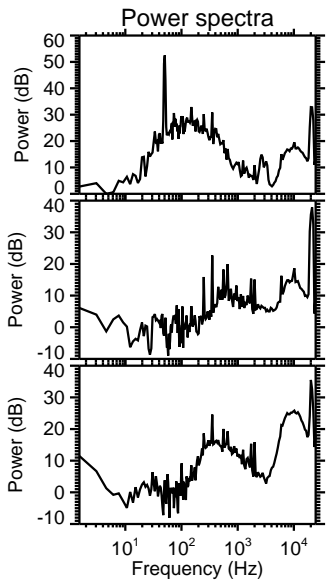
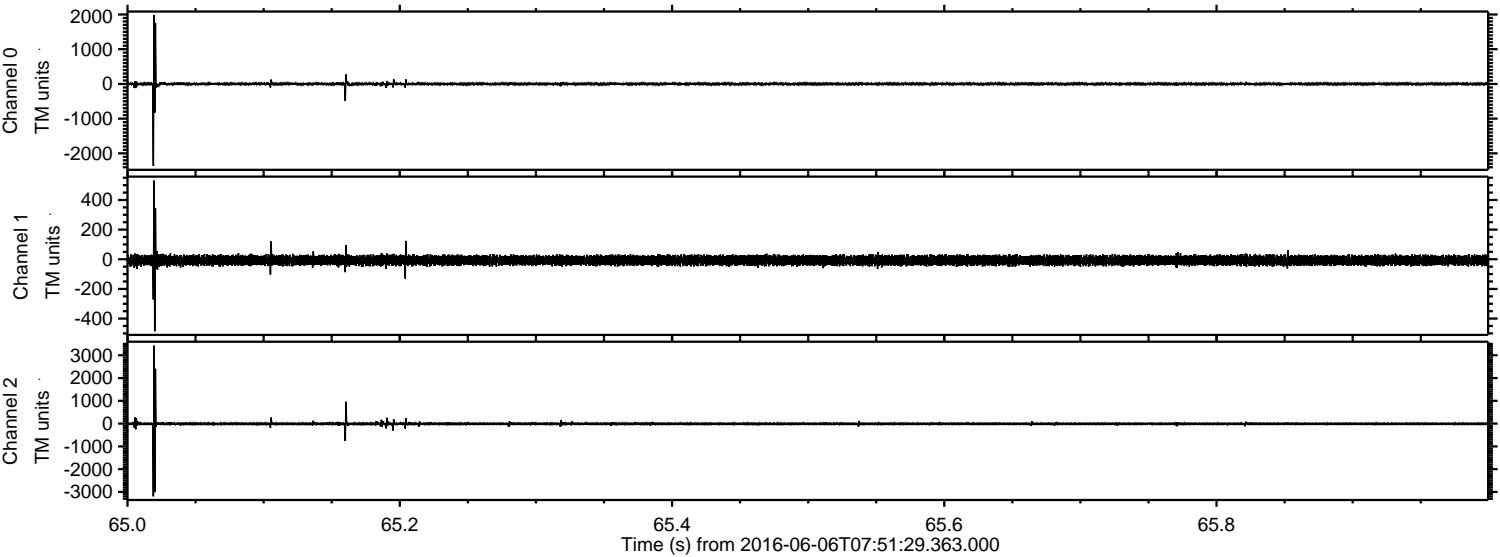

Channel 0
mn: -2356
mx: 1986
 μ : 0.8
 σ : 22.9

Channel 1
mn: -486
mx: 531
 μ : -7.3
 σ : 17.2

Channel 2
mn: -3195
mx: 3424
 μ : -7.1
 σ : 39.8

ELMAVAN 3D WAVEFORMS (Measured data sampled at 50 kHz) 51000 packets of 144 samples from 2016-06-06T07:51:29.363.000. Part 27/147

Processed Mon Jun 6 10:00:30 2016 by ELM ver.2012-10-06 from 001__elm20160606_075128__dat00.bin

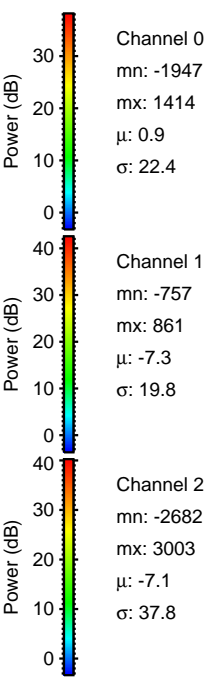
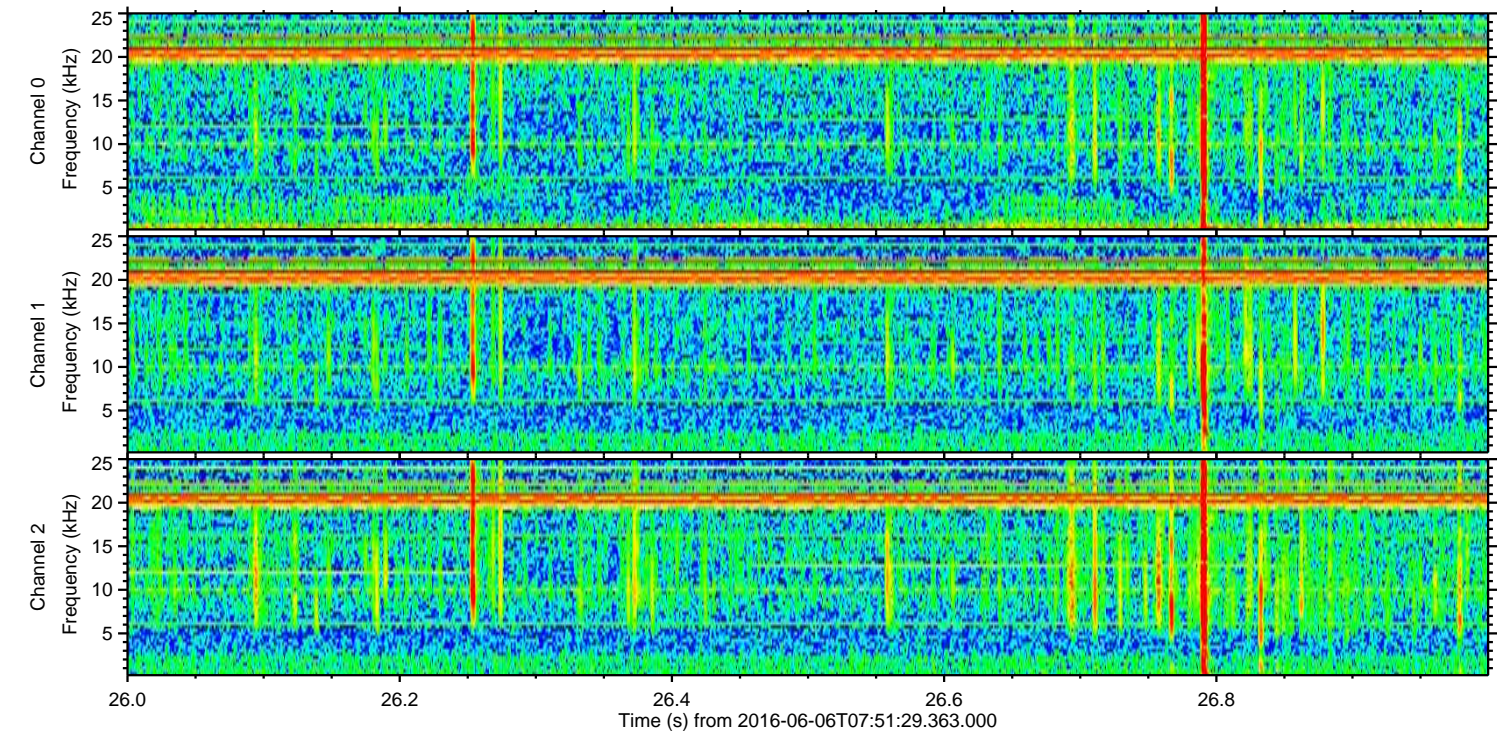
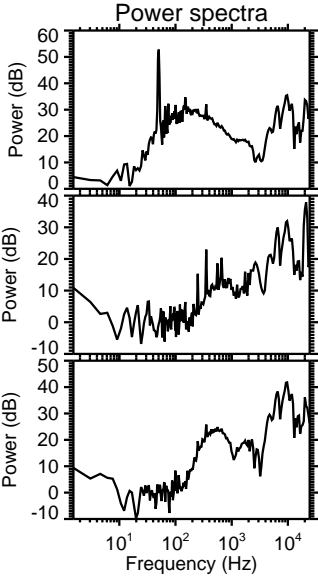
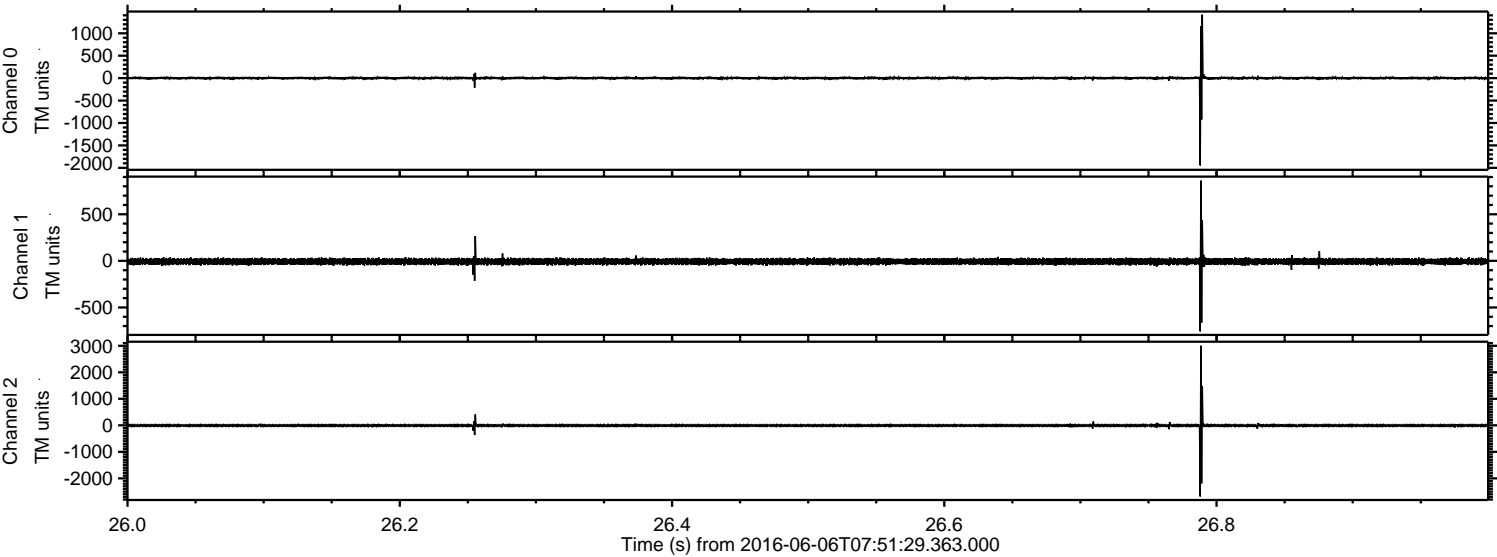

ELMAVAN 3D WAVEFORMS (Measured data sampled at 50 kHz) 51000 packets of 144 samples from 2016-06-06T07:51:29.363.000. Part 85/147

Processed Mon Jun 6 10:00:31 2016 by ELM ver.2012-10-06 from 001__elm20160606_075128__dat00.bin

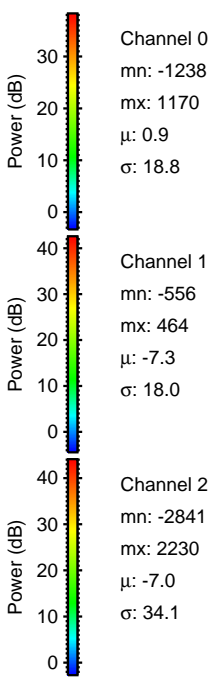
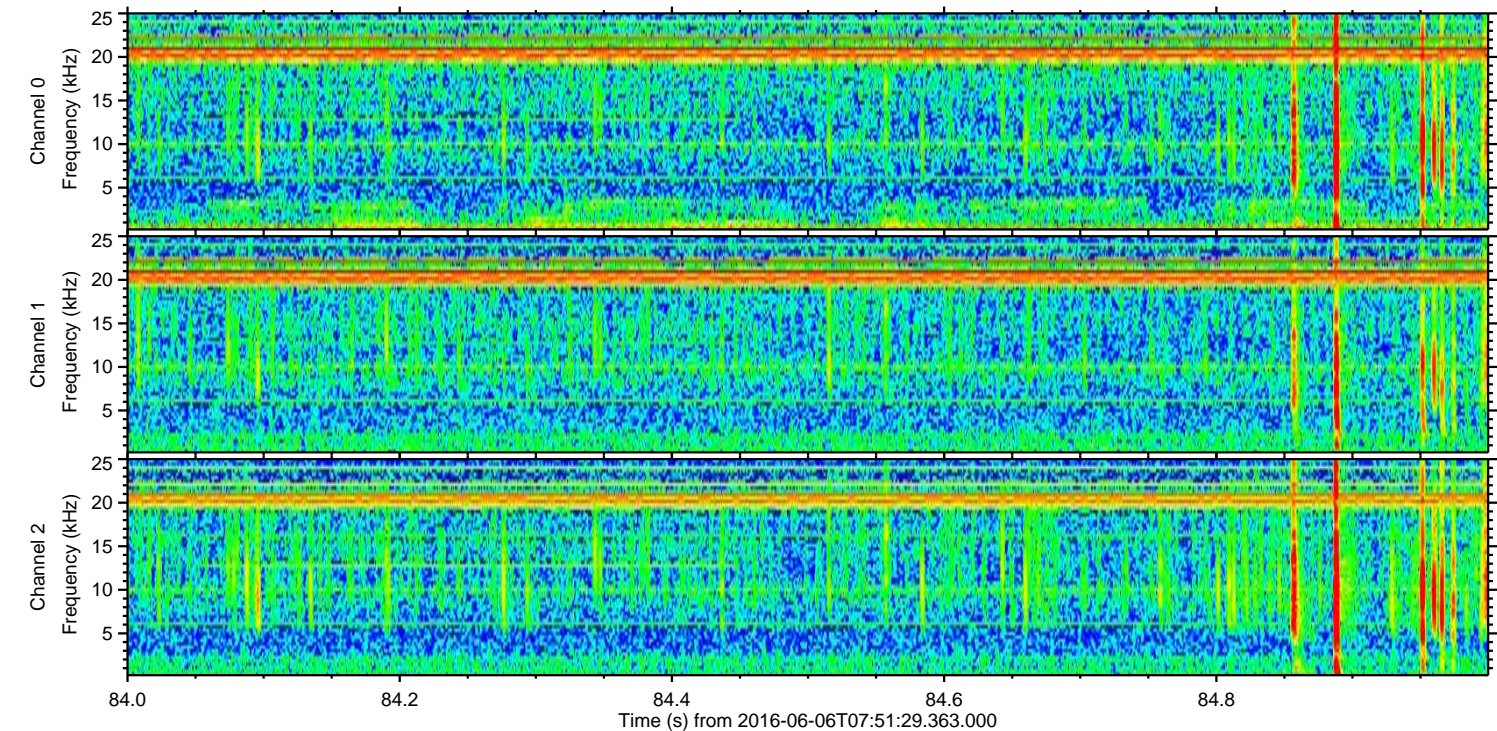
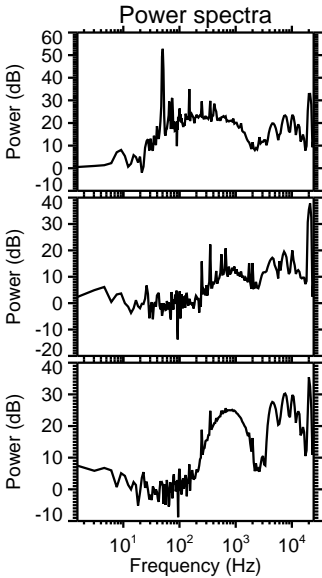
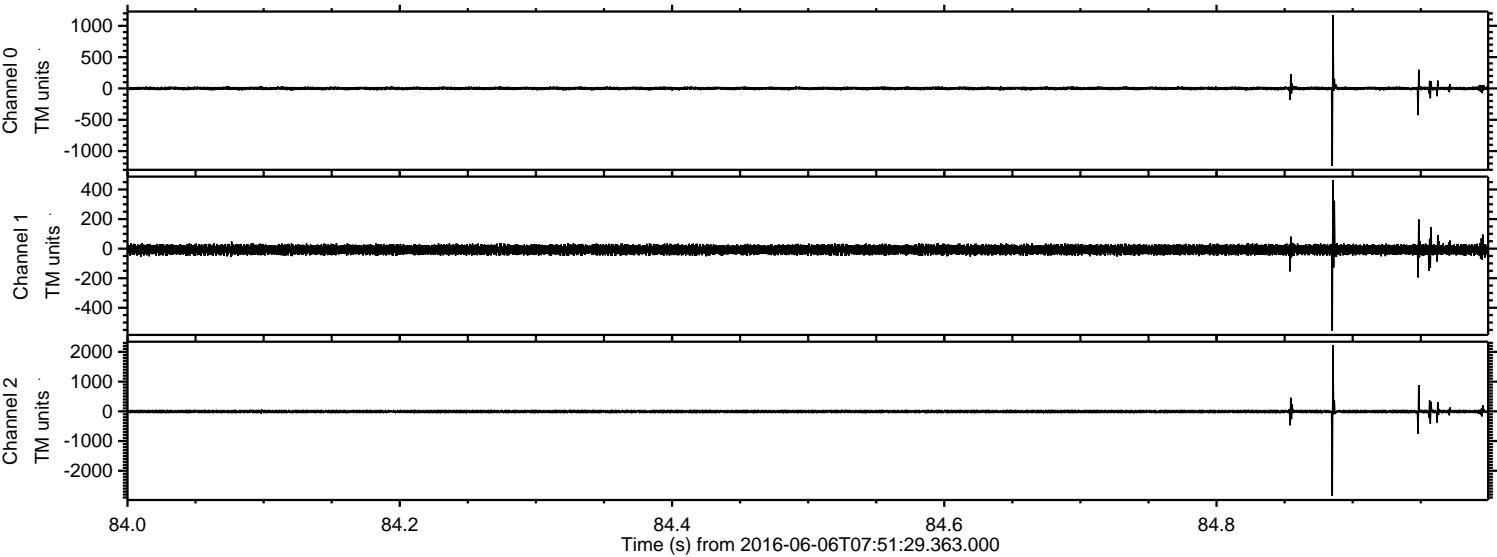

ELMAVAN 3D WAVEFORMS (Measured data sampled at 50 kHz) 51000 packets of 144 samples from 2016-06-06T07:51:29.363.000. Part 102/147

Processed Mon Jun 6 10:00:32 2016 by ELM ver.2012-10-06 from 001__elm20160606_075128__dat00.bin

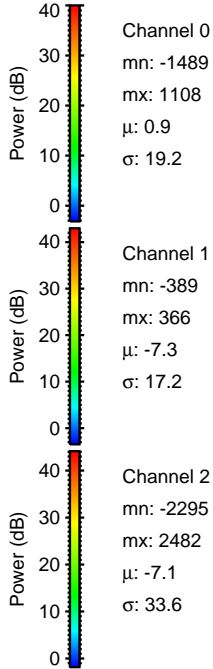
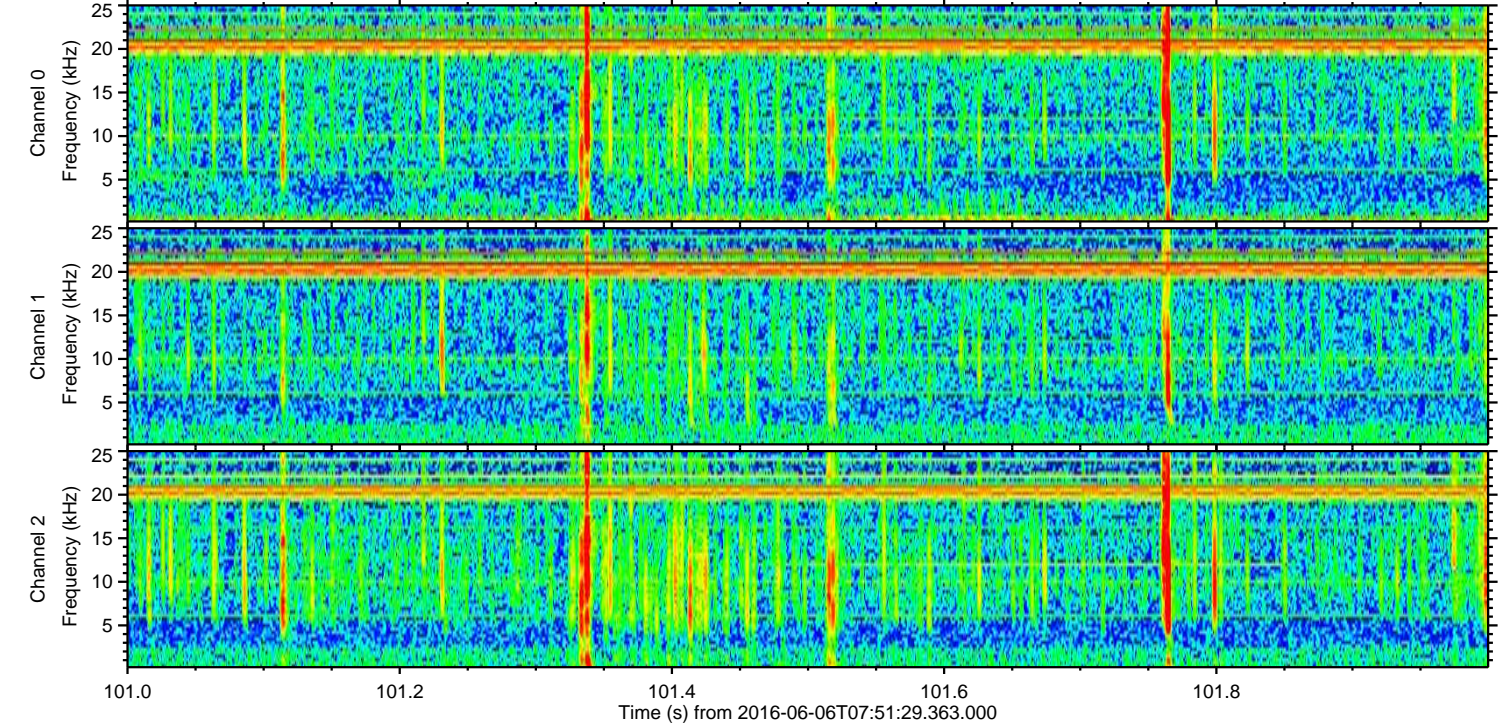
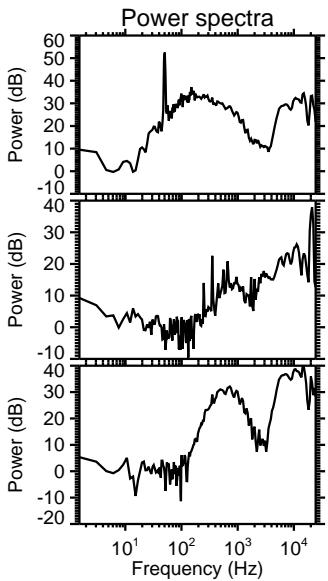
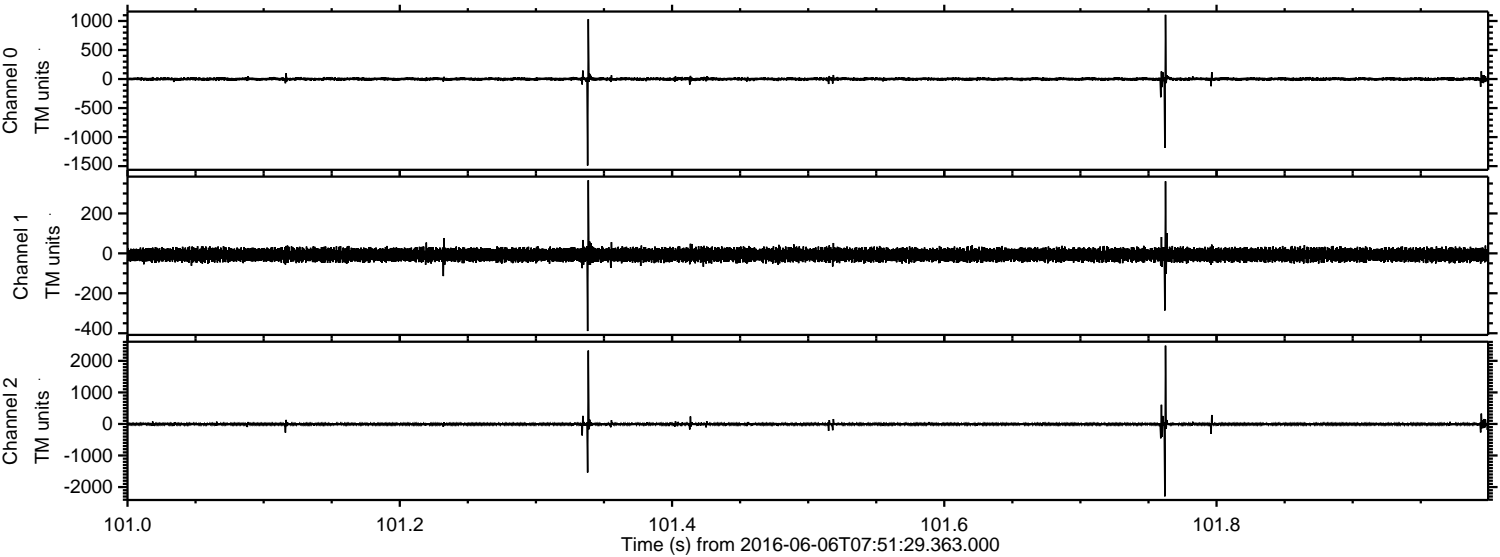

Processed Mon Jun 6 10:00:33 2016 by ELM ver.2012-10-06 from 001__elm20160606_075128__dat00.bin

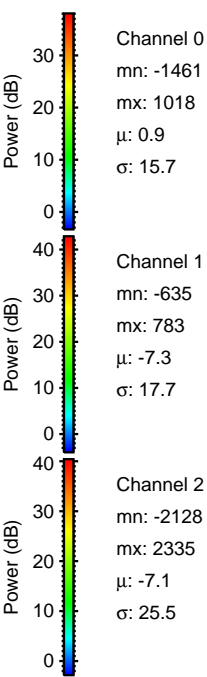
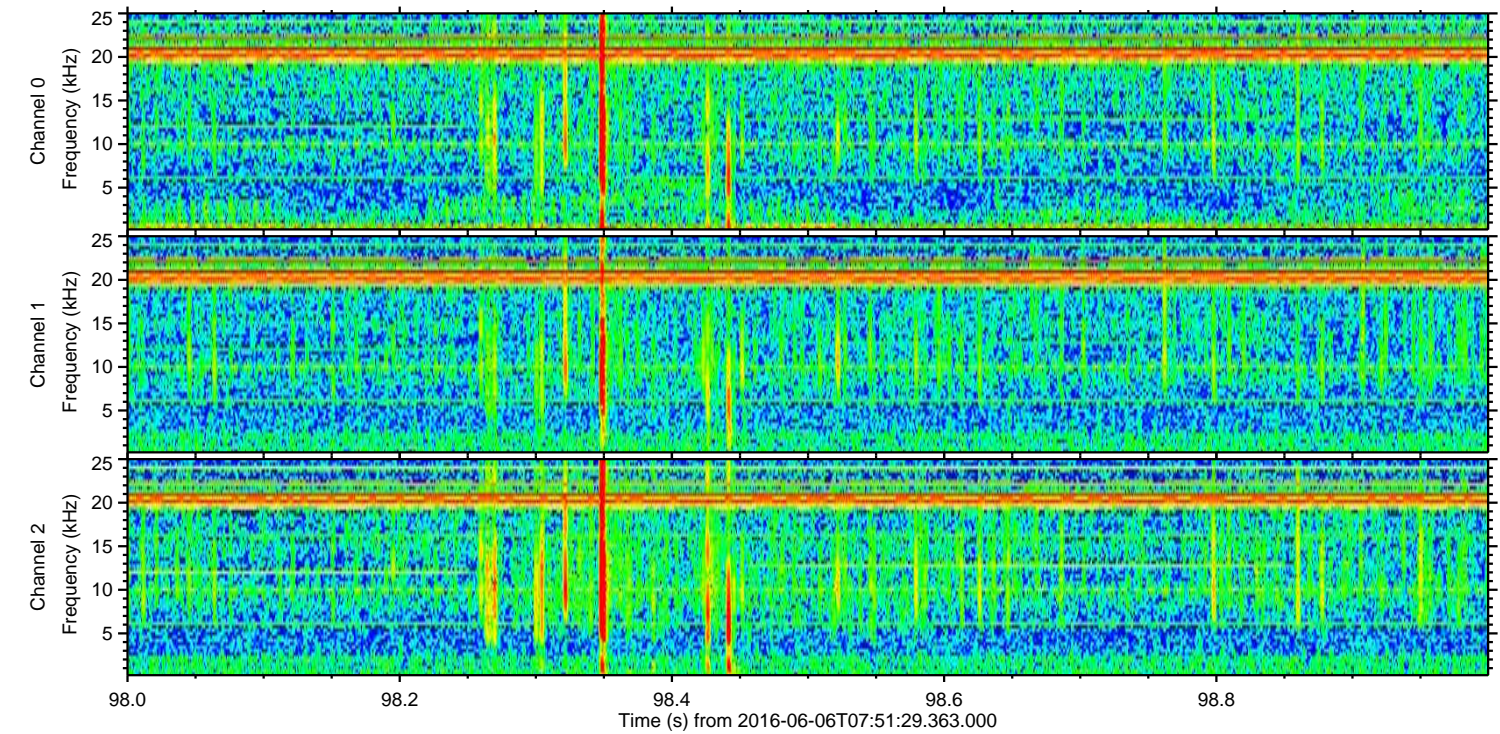
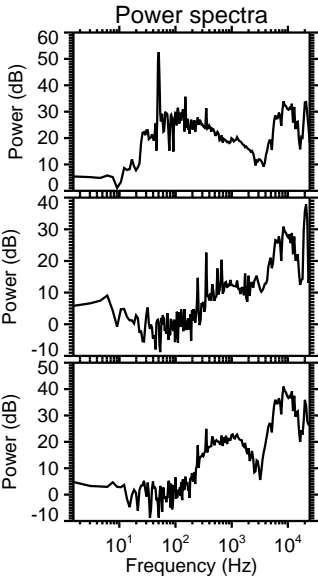
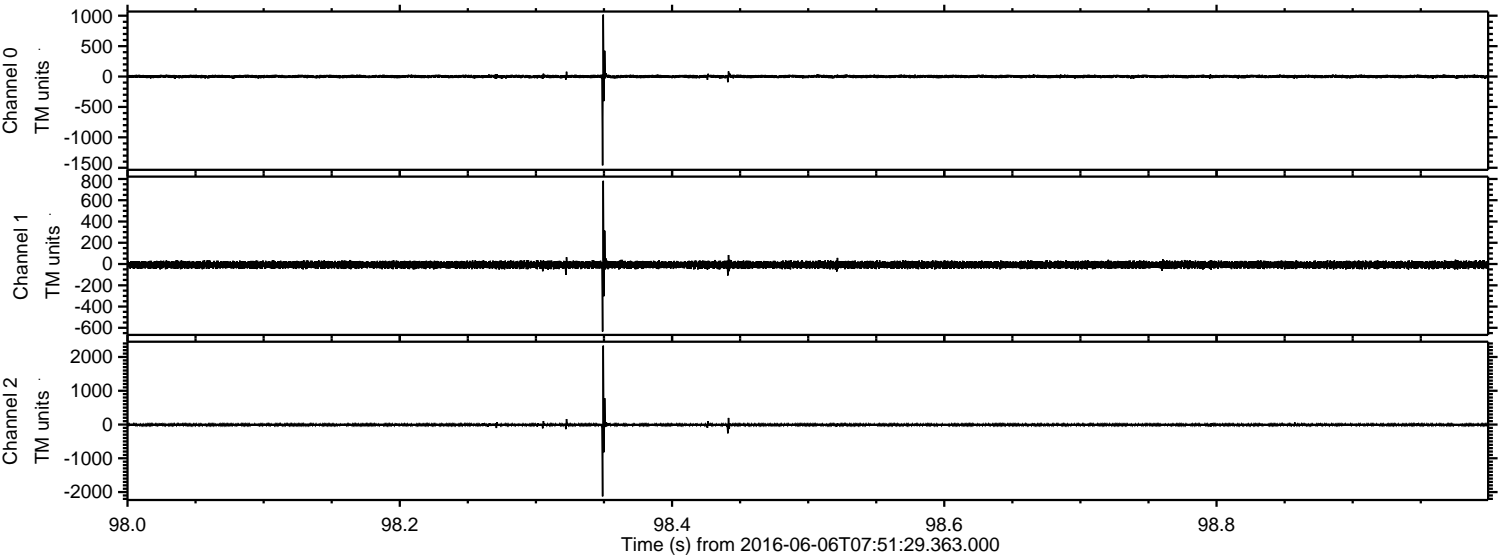

Processed Mon Jun 6 10:00:34 2016 by ELM ver.2012-10-06 from 001__elm20160606_075128__dat00.bin

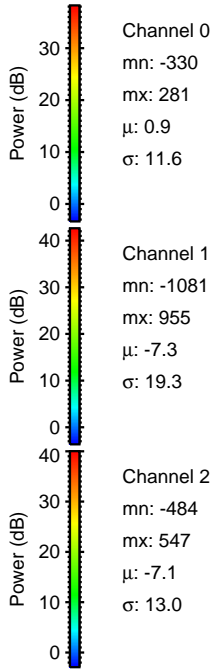
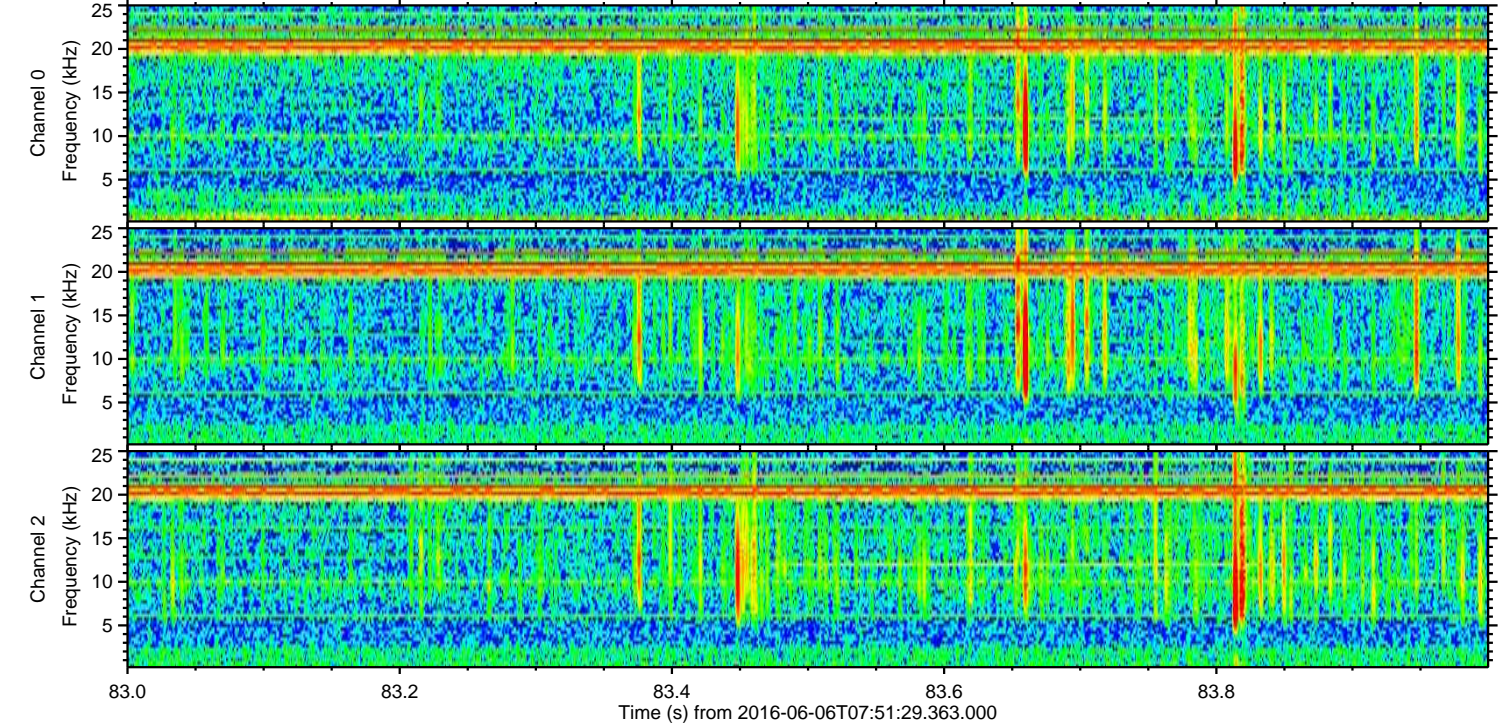
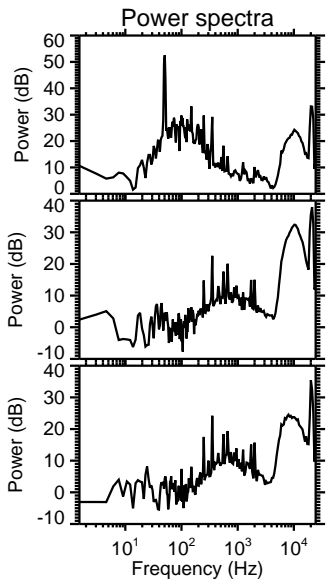
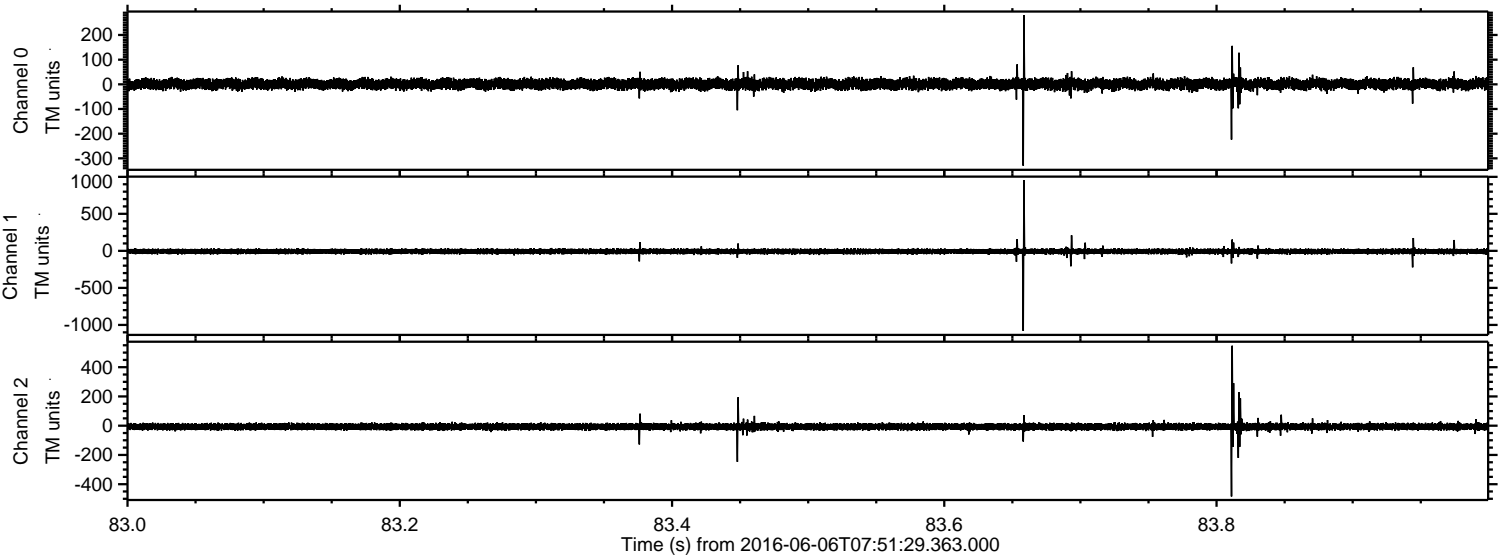

Processed Mon Jun 6 10:00:36 2016 by ELM ver.2012-10-06 from 001__elm20160606_075128__dat00.bin

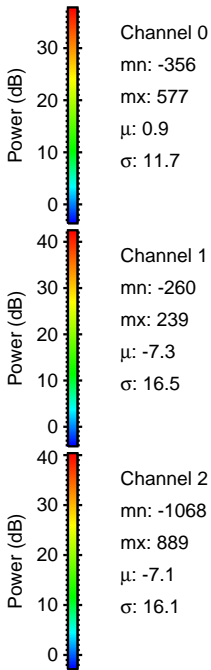
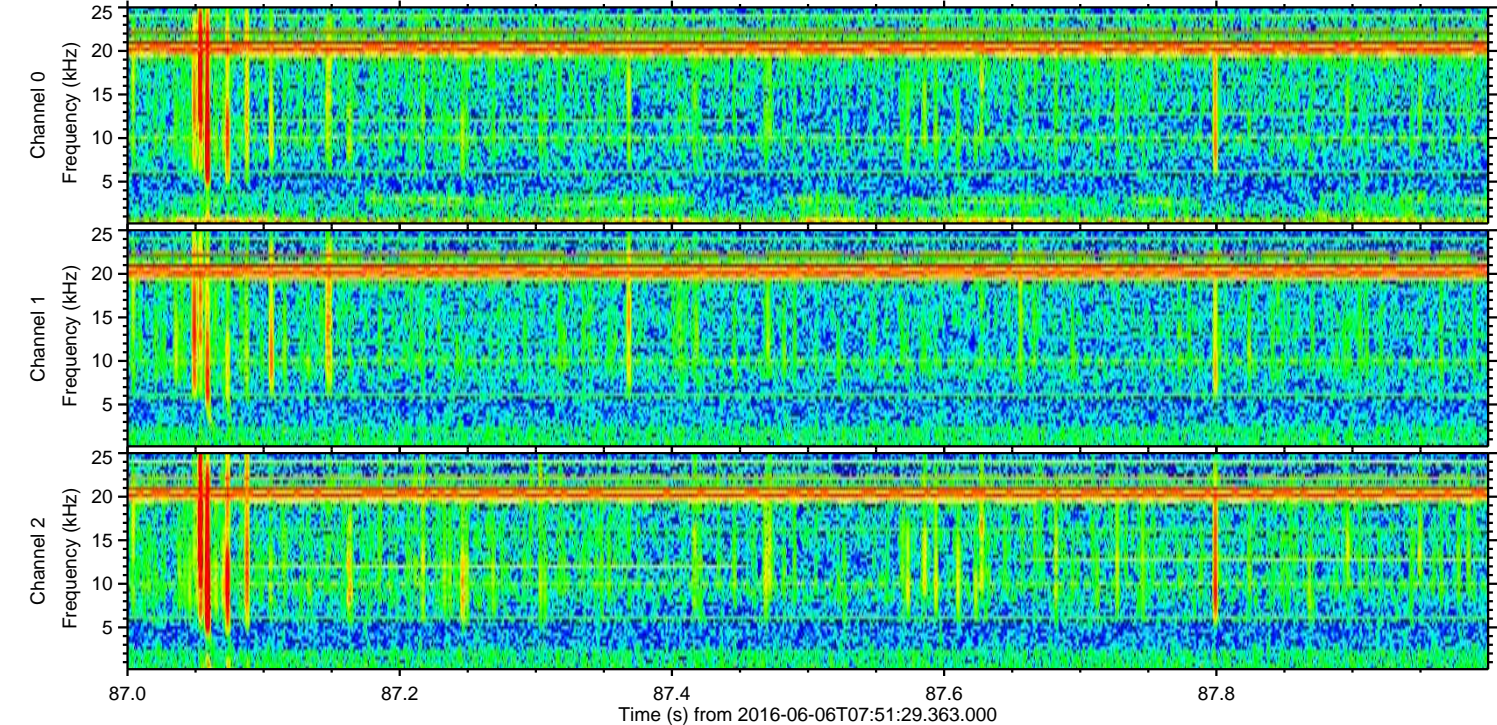
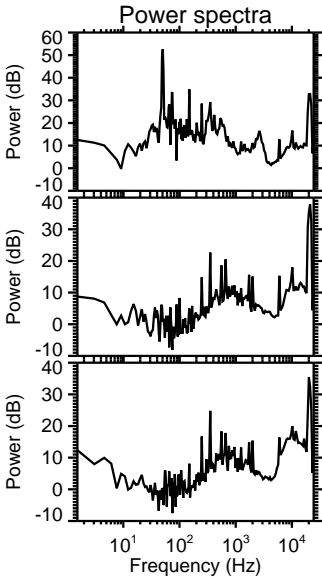
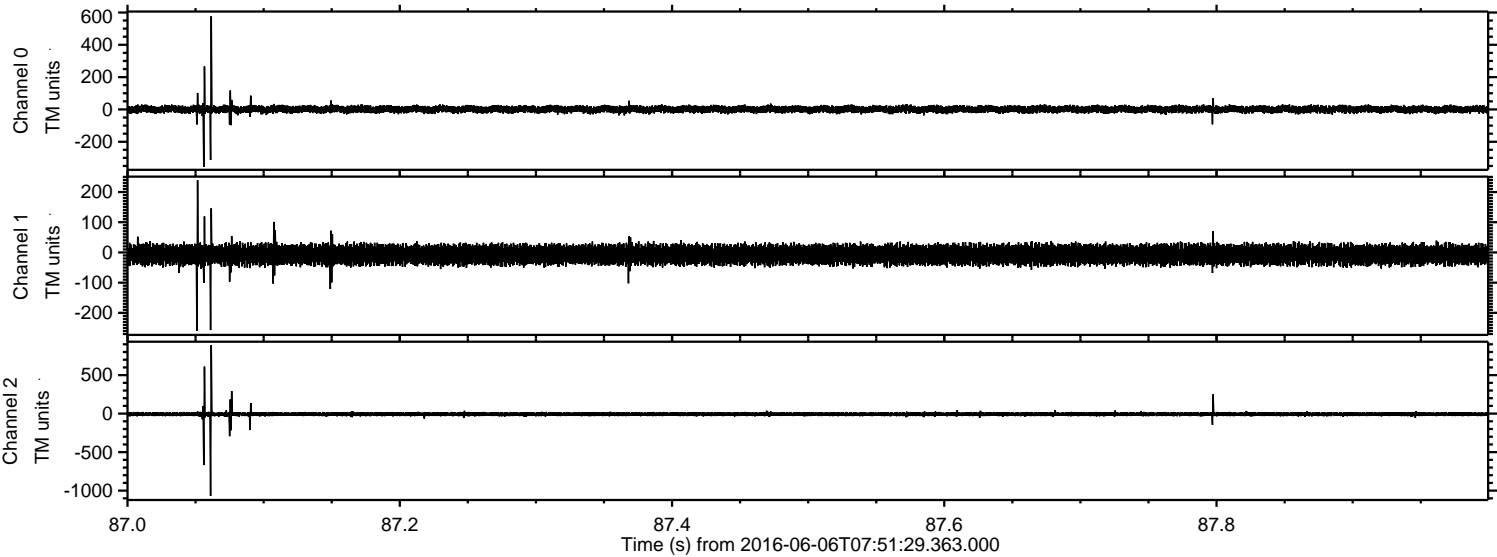

Processed Mon Jun 6 10:00:36 2016 by ELM ver.2012-10-06 from 001__elm20160606_075128__dat00.bin

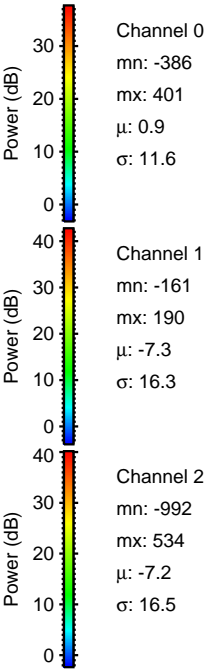
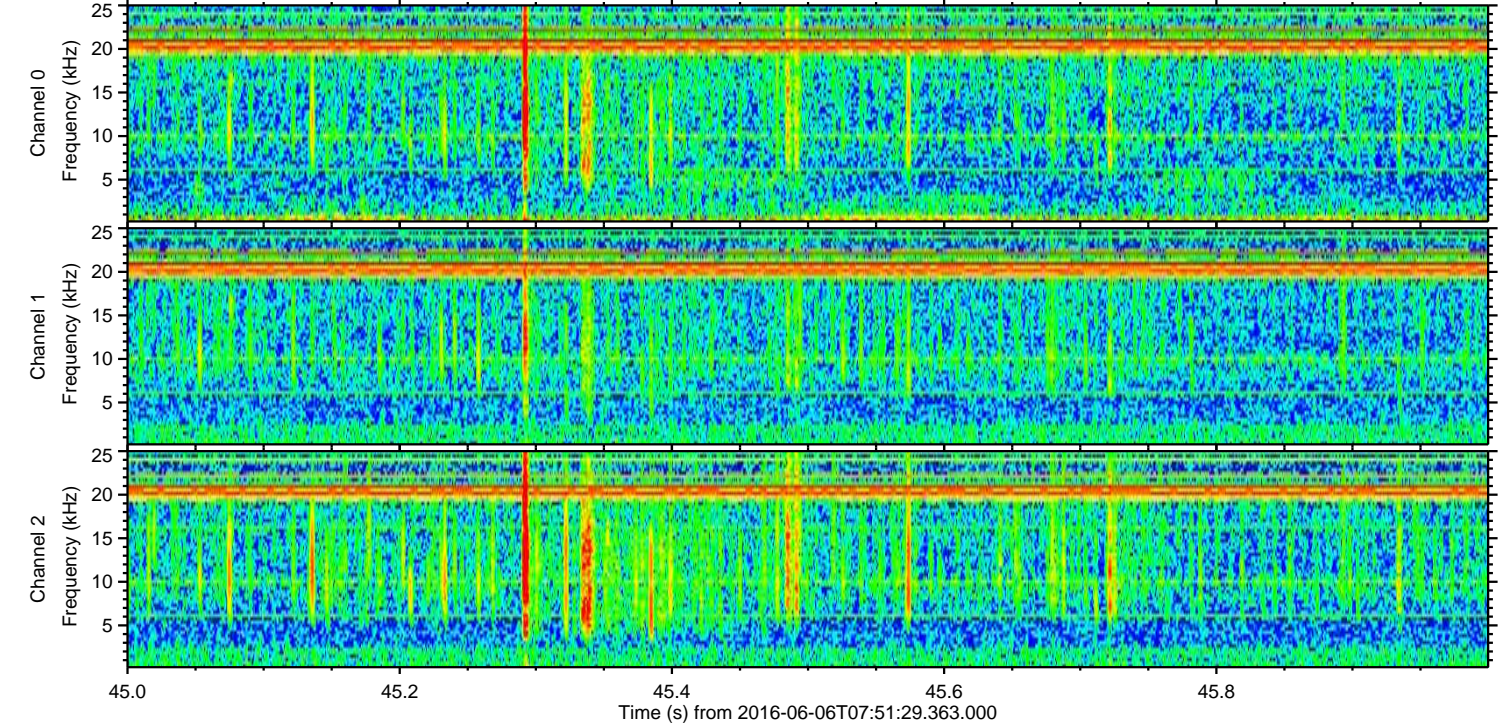
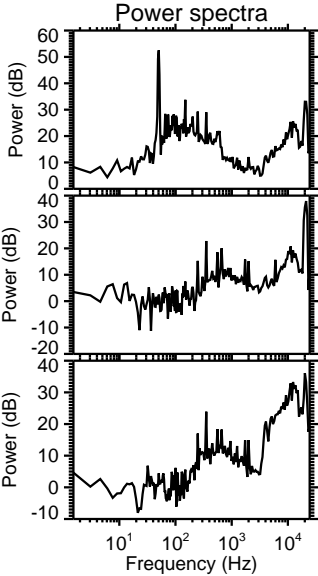
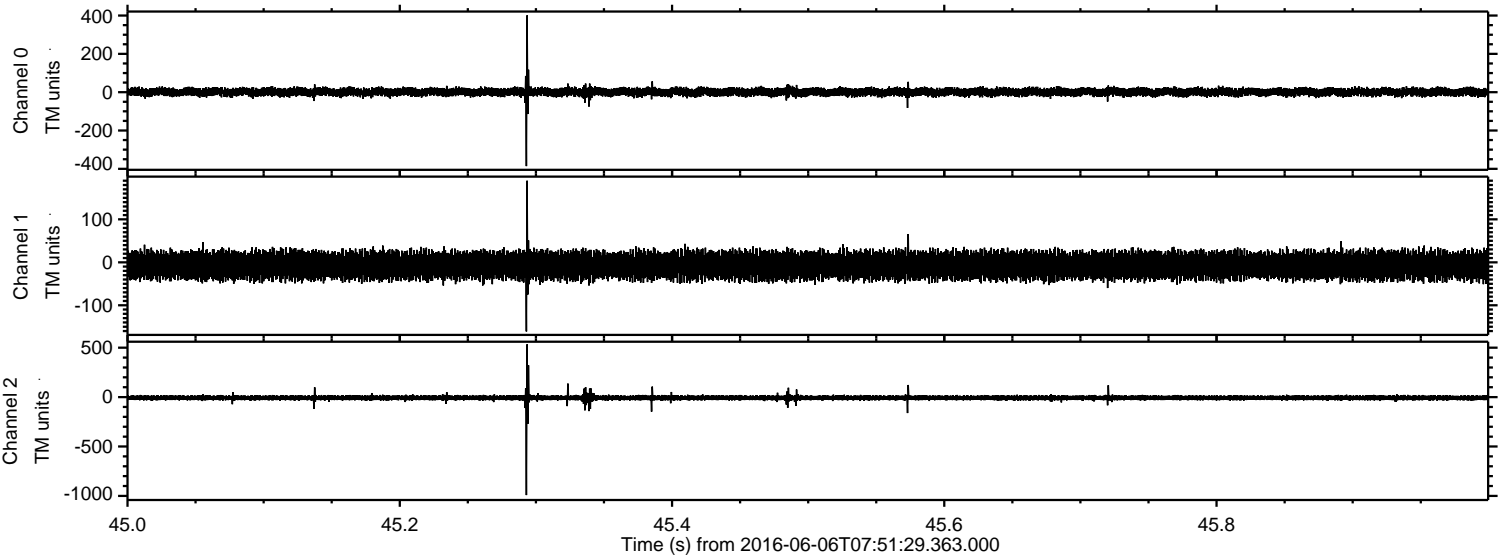

Processed Mon Jun 6 10:00:37 2016 by ELM ver.2012-10-06 from 001__elm20160606_075128__dat00.bin

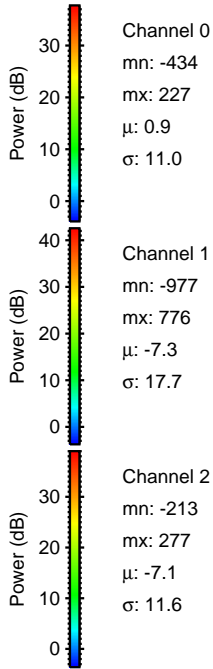
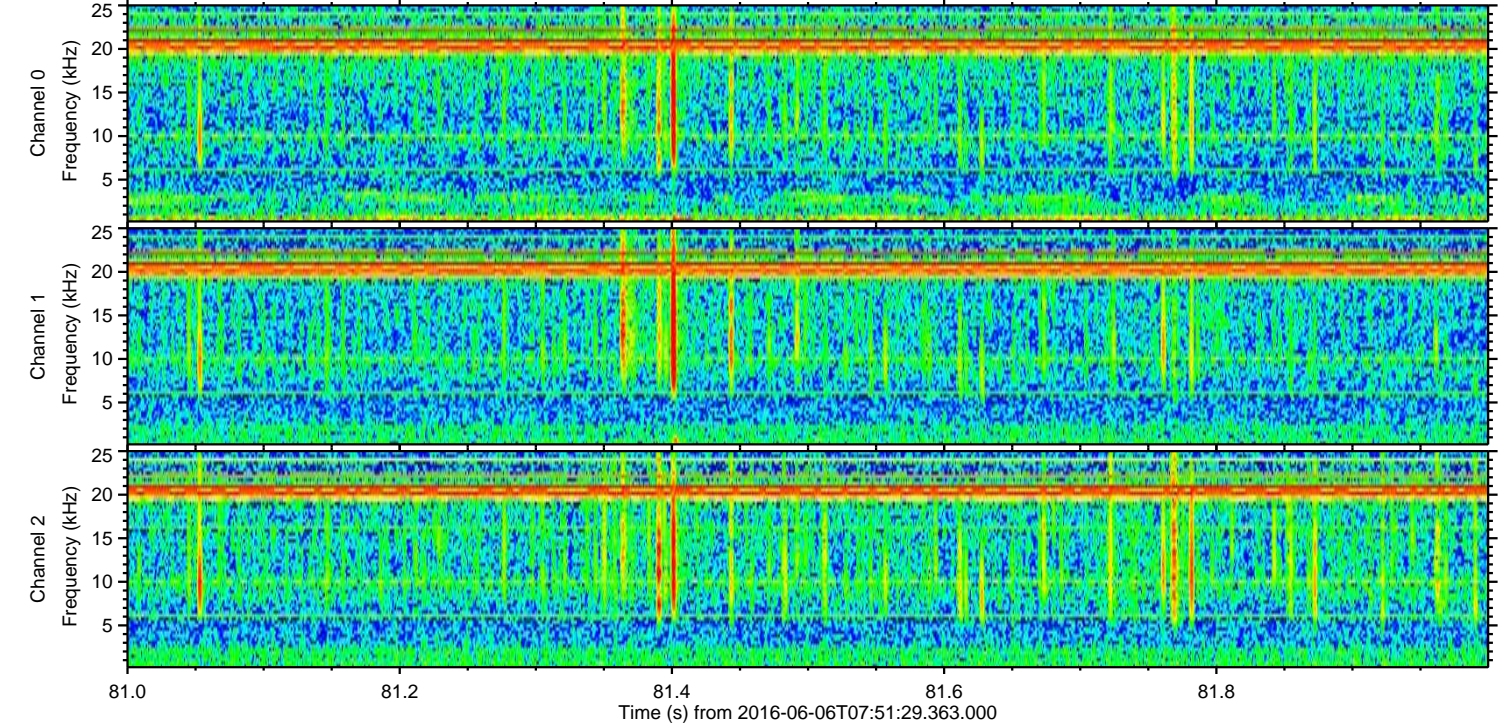
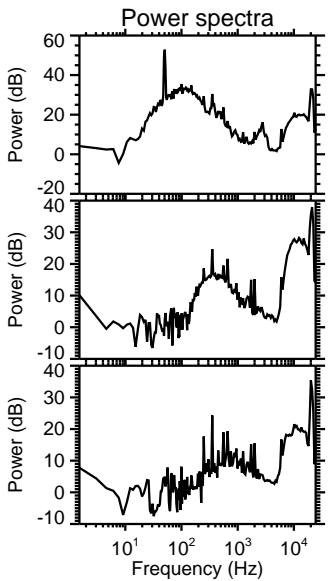
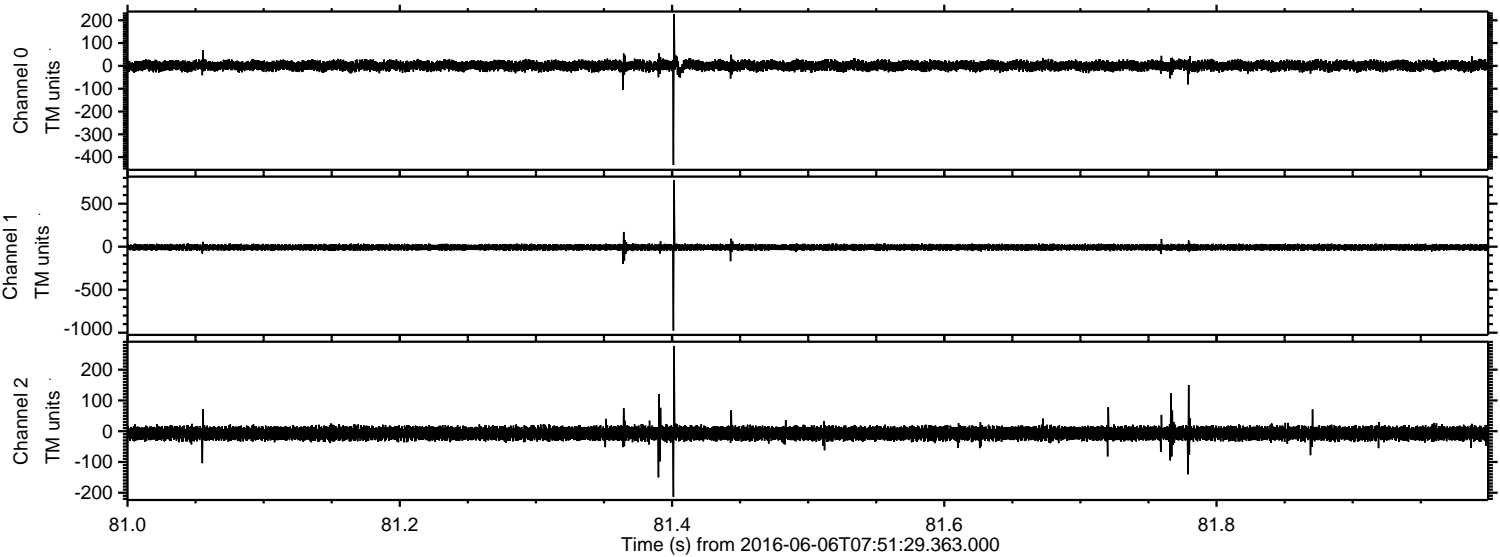

Channel 0
mn: -434
mx: 227
 μ : 0.9
 σ : 11.0

Channel 1
mn: -977
mx: 776
 μ : -7.3
 σ : 17.7

Channel 2
mn: -213
mx: 277
 μ : -7.1
 σ : 11.6

