

# ELMAVAN 3D WAVEFORMS (Measured data sampled at 50 kHz) 51000 packets of 144 samples from 2016-06-06T02:31:16.828.000.

Processed Mon Jun 6 04:39:20 2016 by ELM ver.2012-10-06 from 001\_\_elm20160606\_023115\_\_dat00.bin

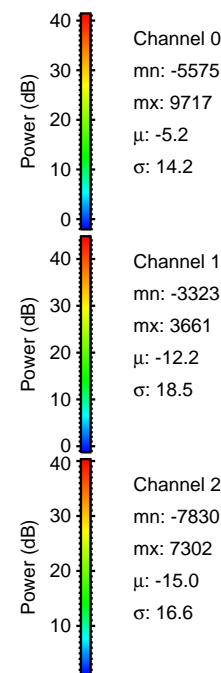

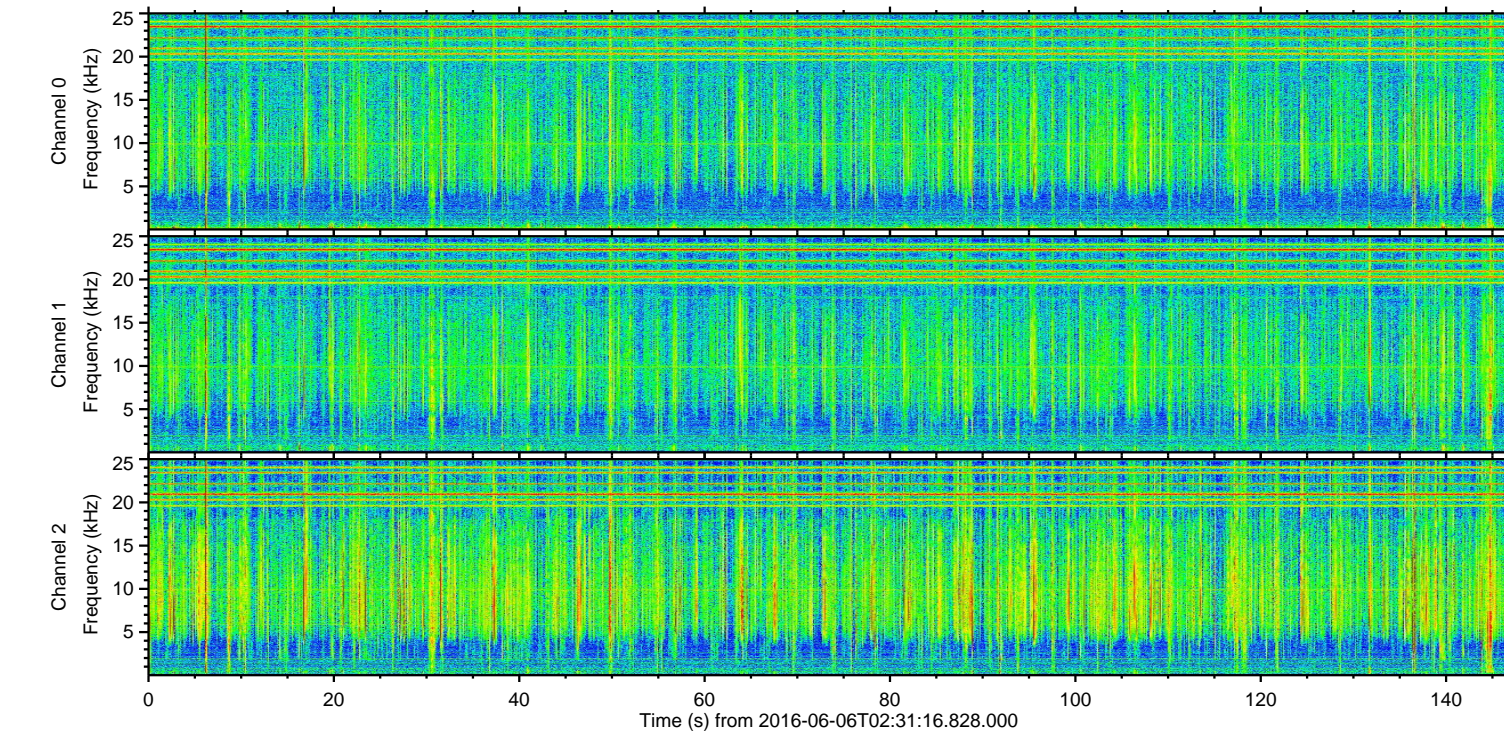
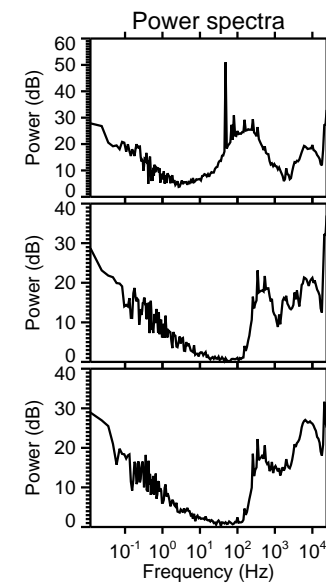
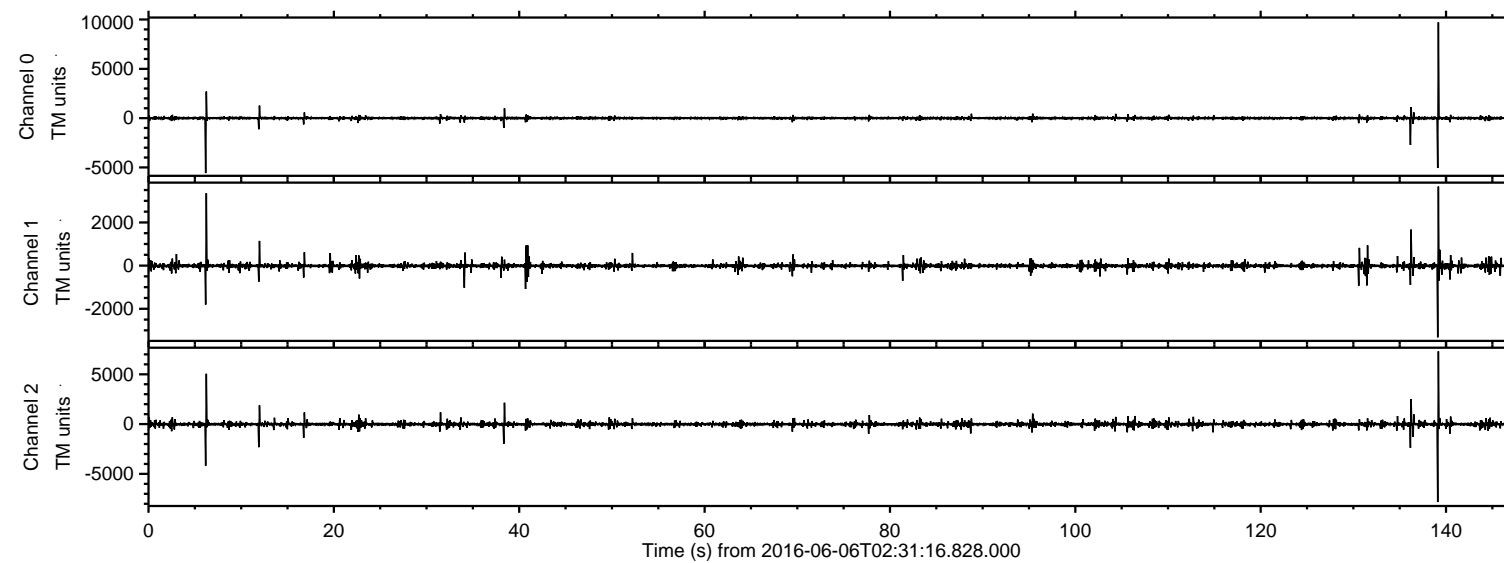

ELMAVAN 3D WAVEFORMS (Measured data sampled at 50 kHz) 51000 packets of 144 samples from 2016-06-06T02:31:16.828.000. Part 140/147

Processed Mon Jun 6 04:39:32 2016 by ELM ver.2012-10-06 from 001\_\_elm20160606\_023115\_\_dat00.bin

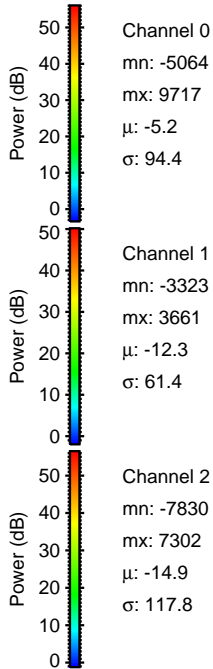
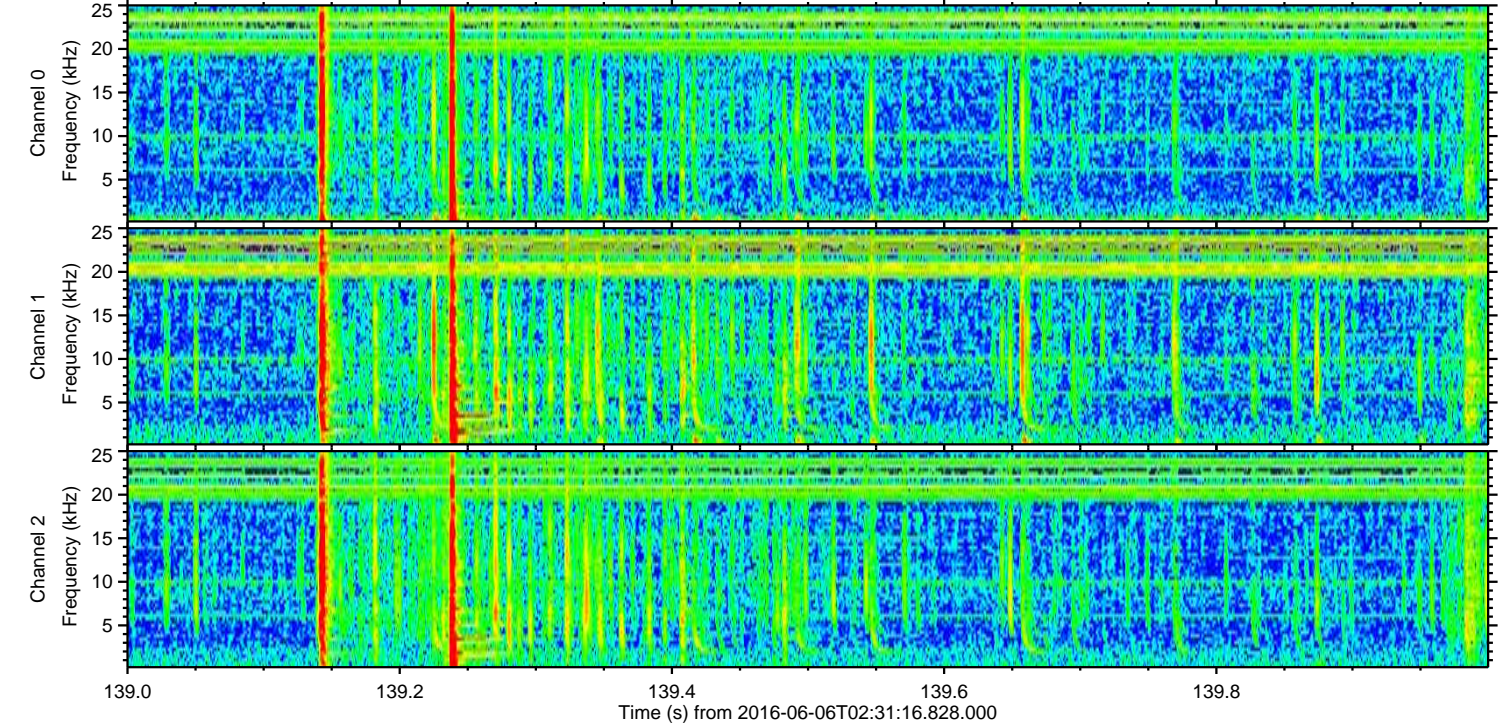
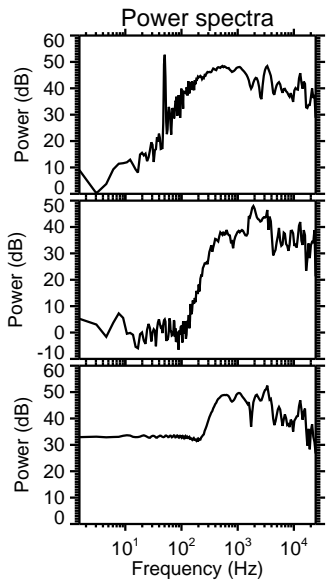
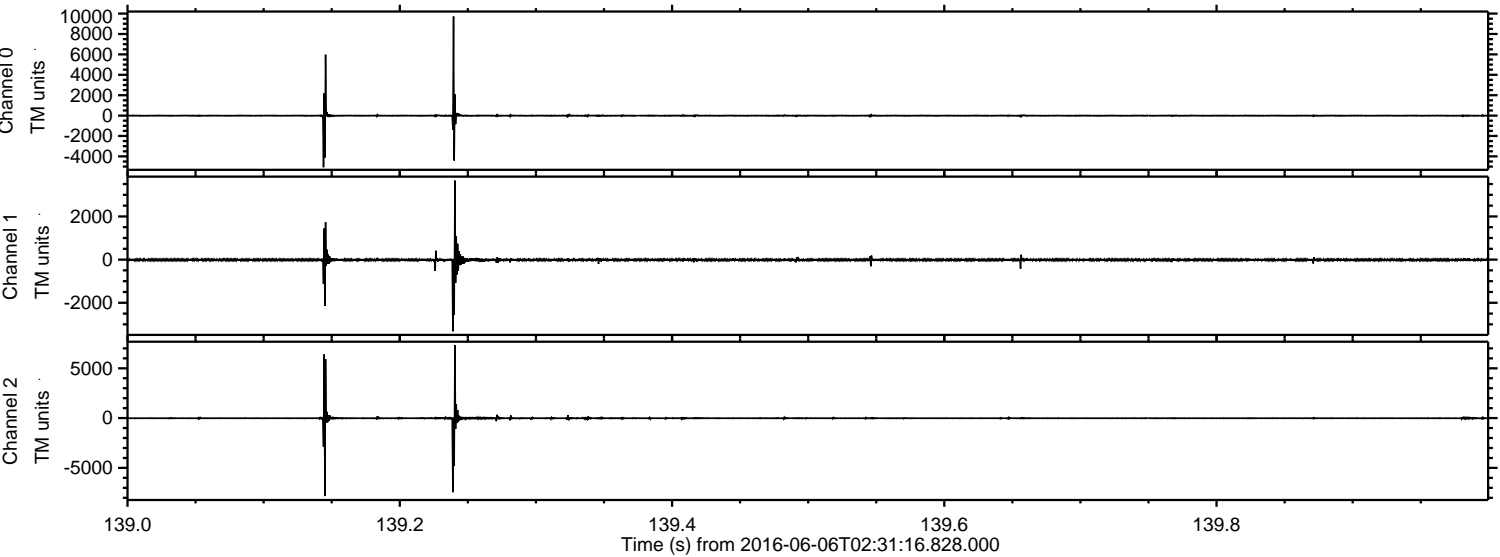



Processed Mon Jun 6 04:39:33 2016 by ELM ver.2012-10-06 from 001\_\_elm20160606\_023115\_\_dat00.bin

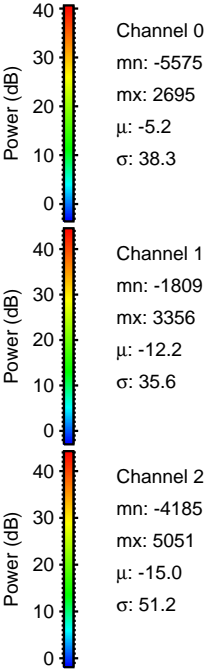
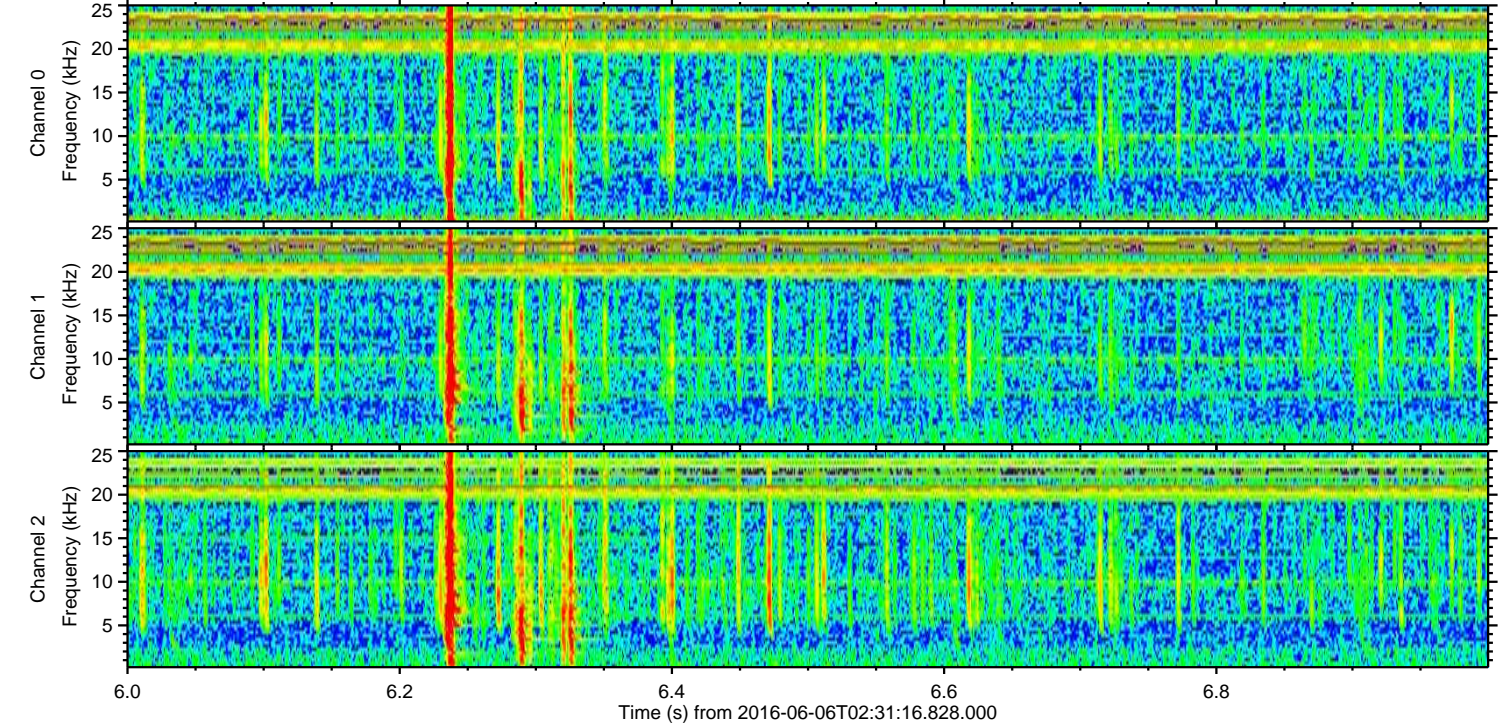
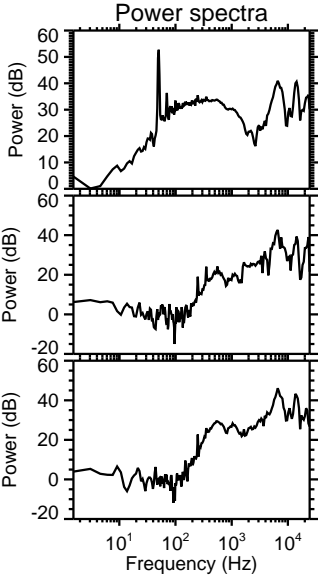
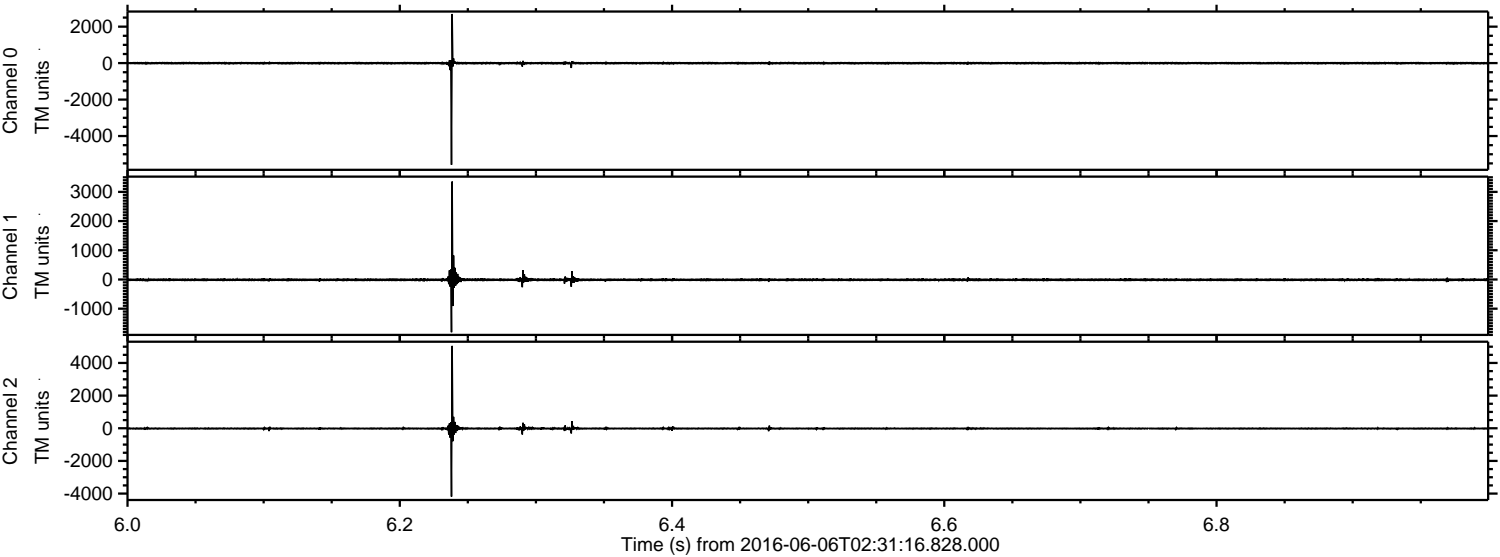



ELMAVAN 3D WAVEFORMS (Measured data sampled at 50 kHz) 51000 packets of 144 samples from 2016-06-06T02:31:16.828.000. Part 137/147

Processed Mon Jun 6 04:39:34 2016 by ELM ver.2012-10-06 from 001\_\_elm20160606\_023115\_\_dat00.bin

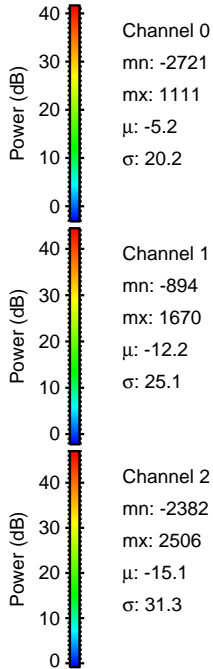
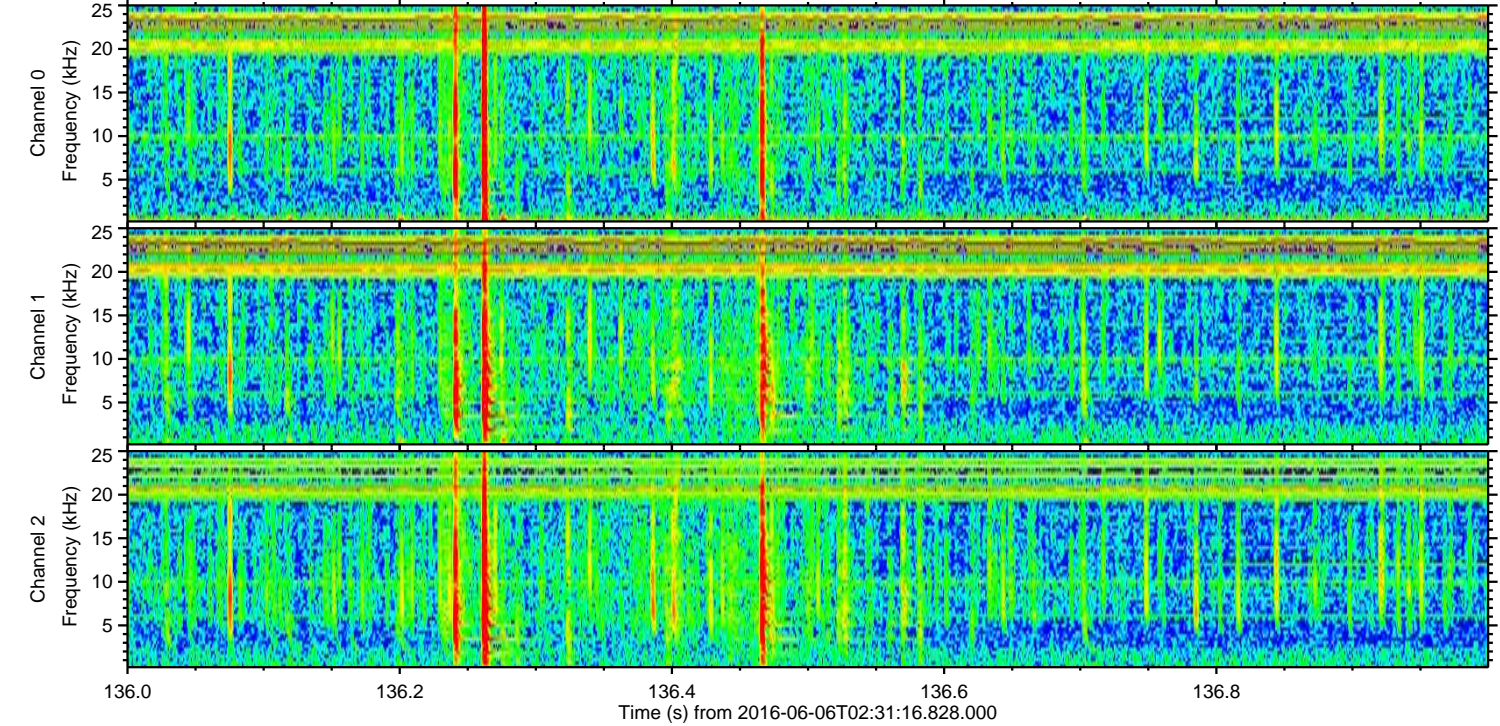
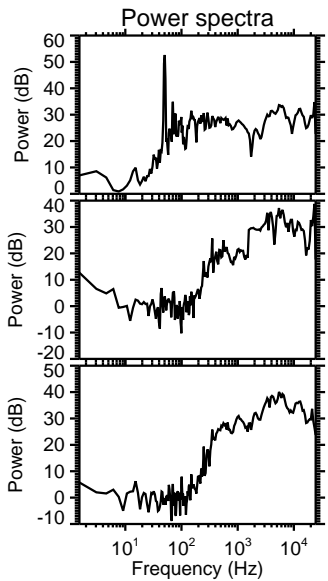
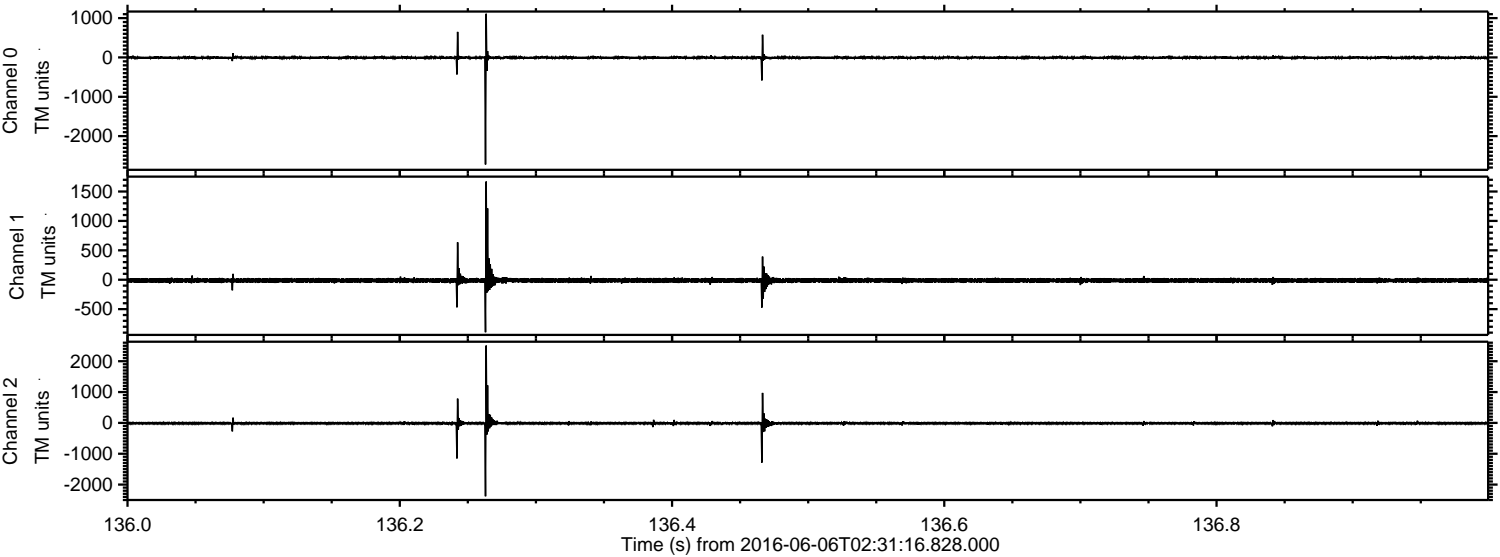

Channel 0  
mn: -2721  
mx: 1111  
 $\mu$ : -5.2  
 $\sigma$ : 20.2

Channel 1  
mn: -894  
mx: 1670  
 $\mu$ : -12.2  
 $\sigma$ : 25.1

Channel 2  
mn: -2382  
mx: 2506  
 $\mu$ : -15.1  
 $\sigma$ : 31.3



Processed Mon Jun 6 04:39:35 2016 by ELM ver.2012-10-06 from 001\_\_elm20160606\_023115\_\_dat00.bin

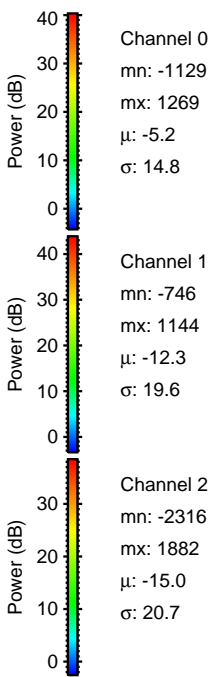
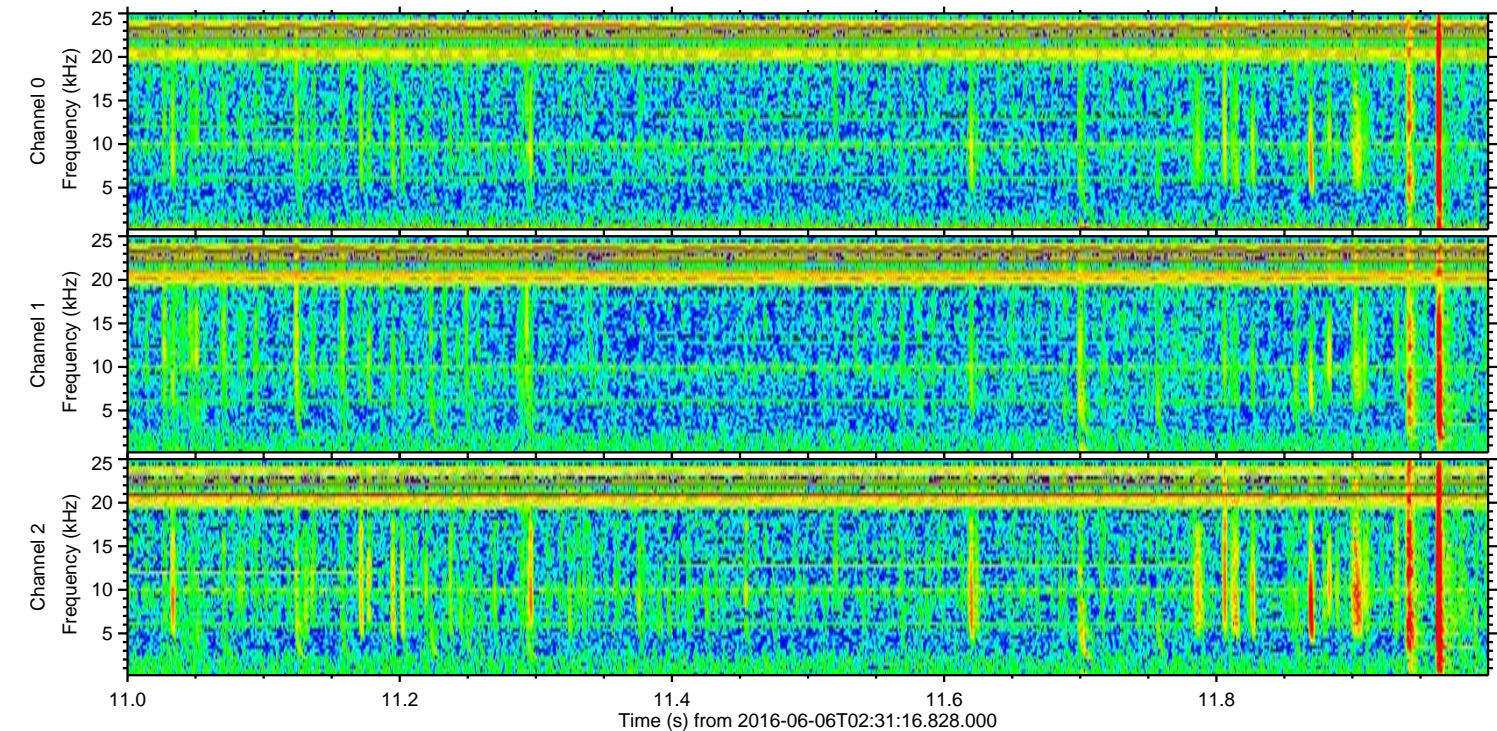
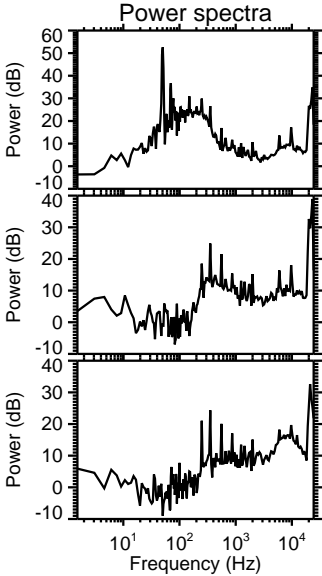
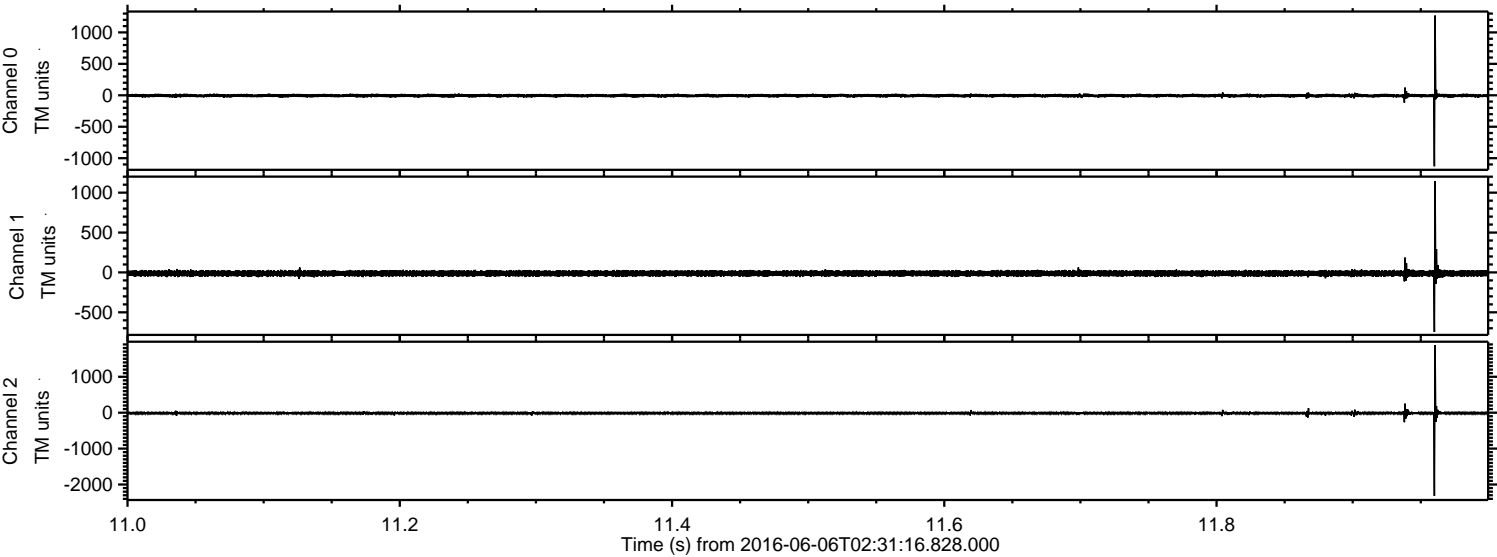



Processed Mon Jun 6 04:39:36 2016 by ELM ver.2012-10-06 from 001\_\_elm20160606\_023115\_\_dat00.bin

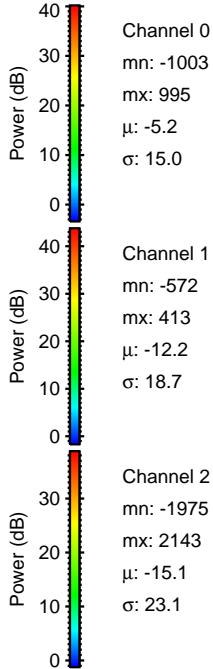
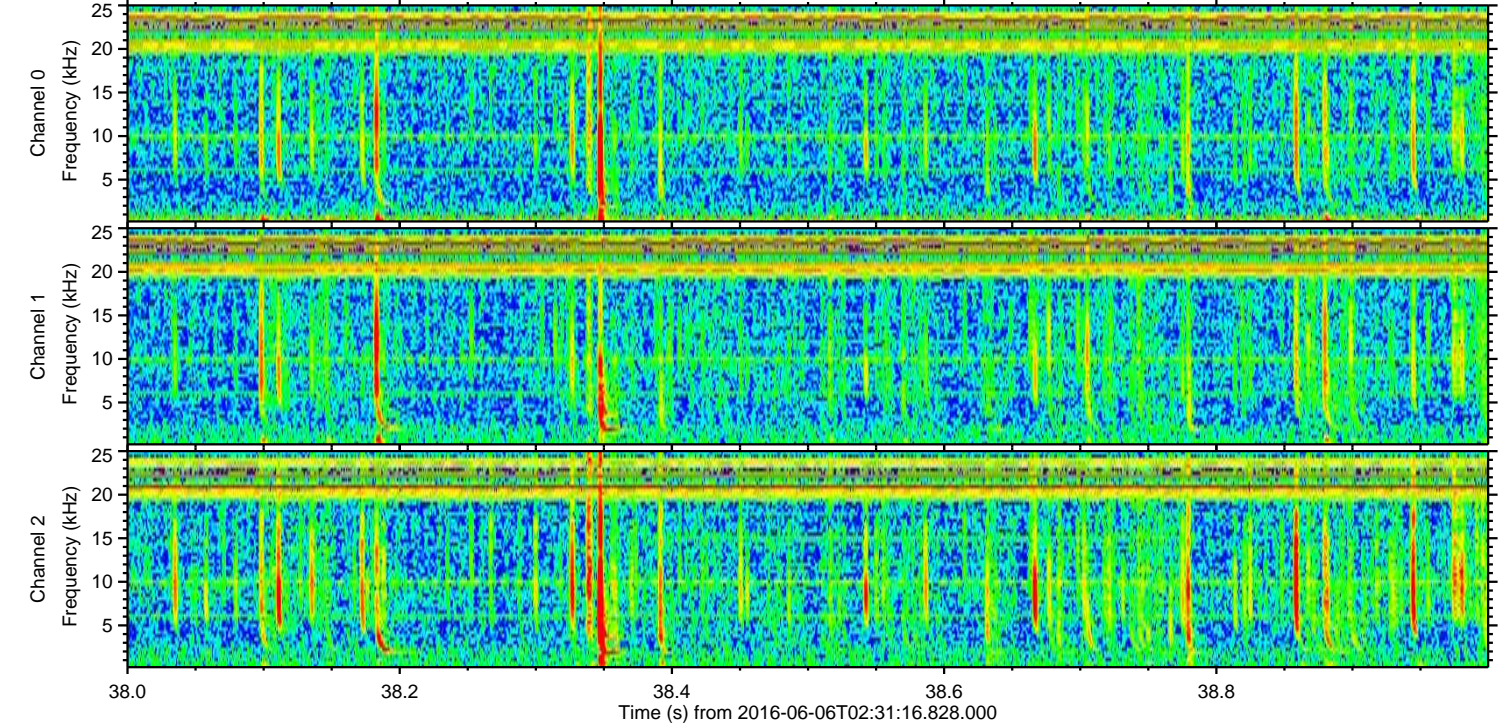
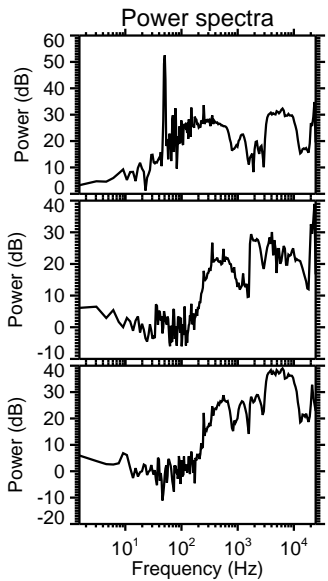
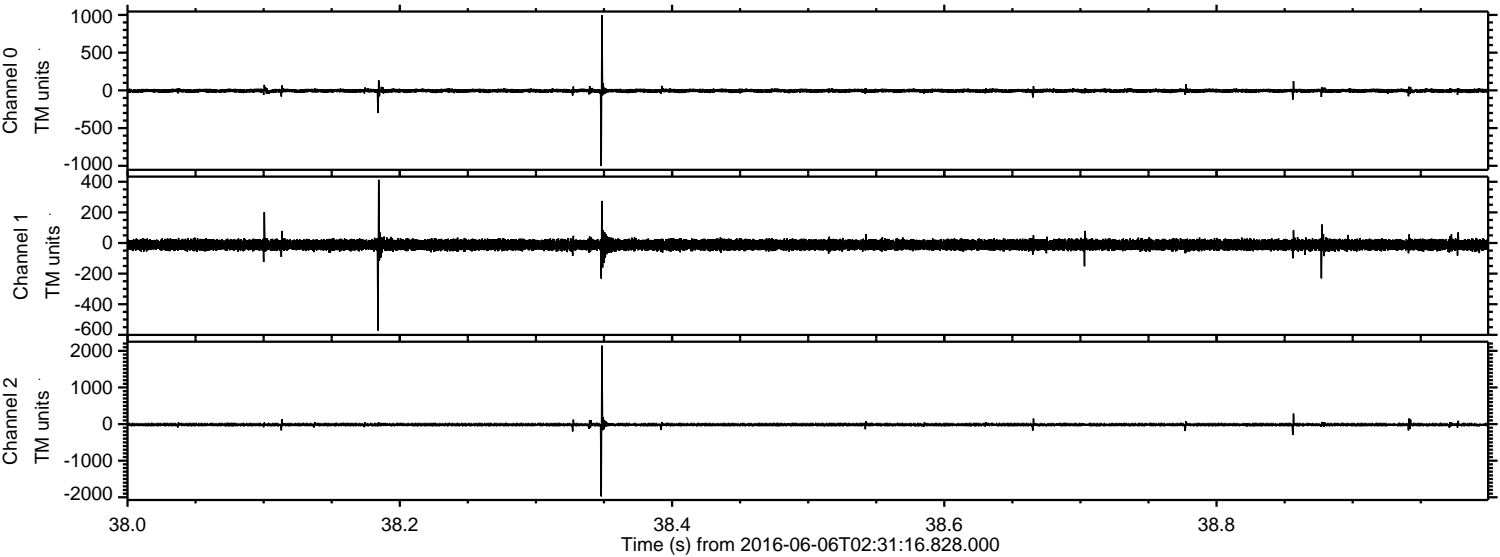



ELMAVAN 3D WAVEFORMS (Measured data sampled at 50 kHz) 51000 packets of 144 samples from 2016-06-06T02:31:16.828.000. Part 17/147

Processed Mon Jun 6 04:39:36 2016 by ELM ver.2012-10-06 from 001\_\_elm20160606\_023115\_\_dat00.bin

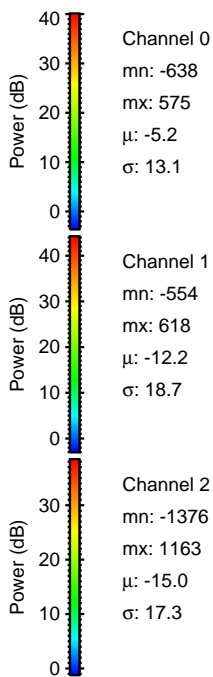
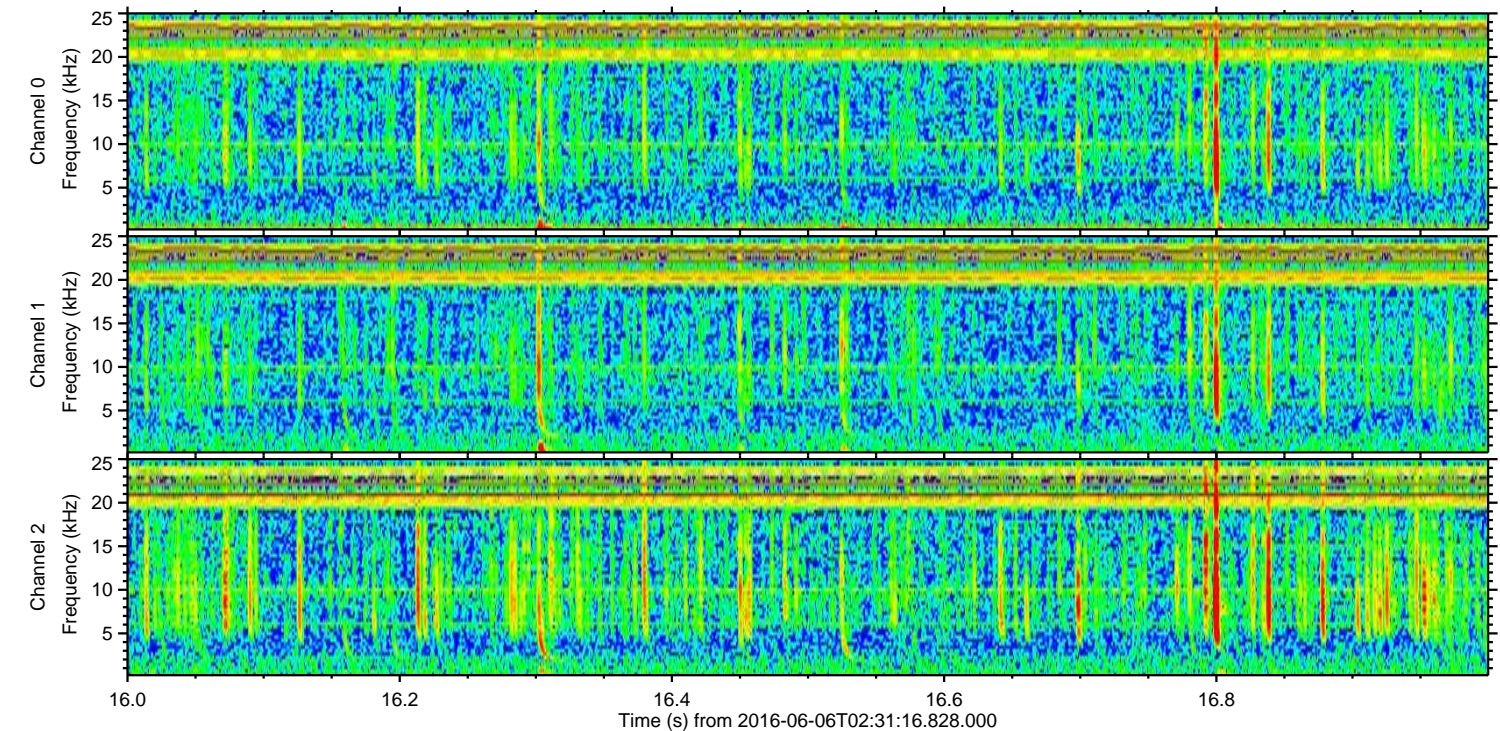
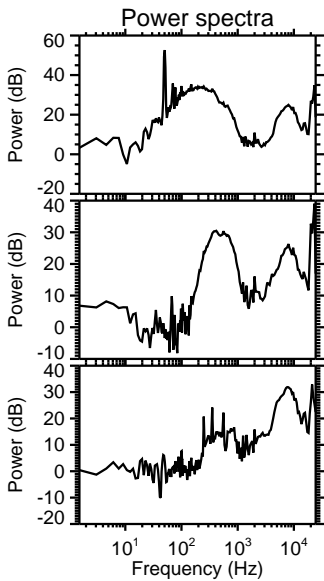
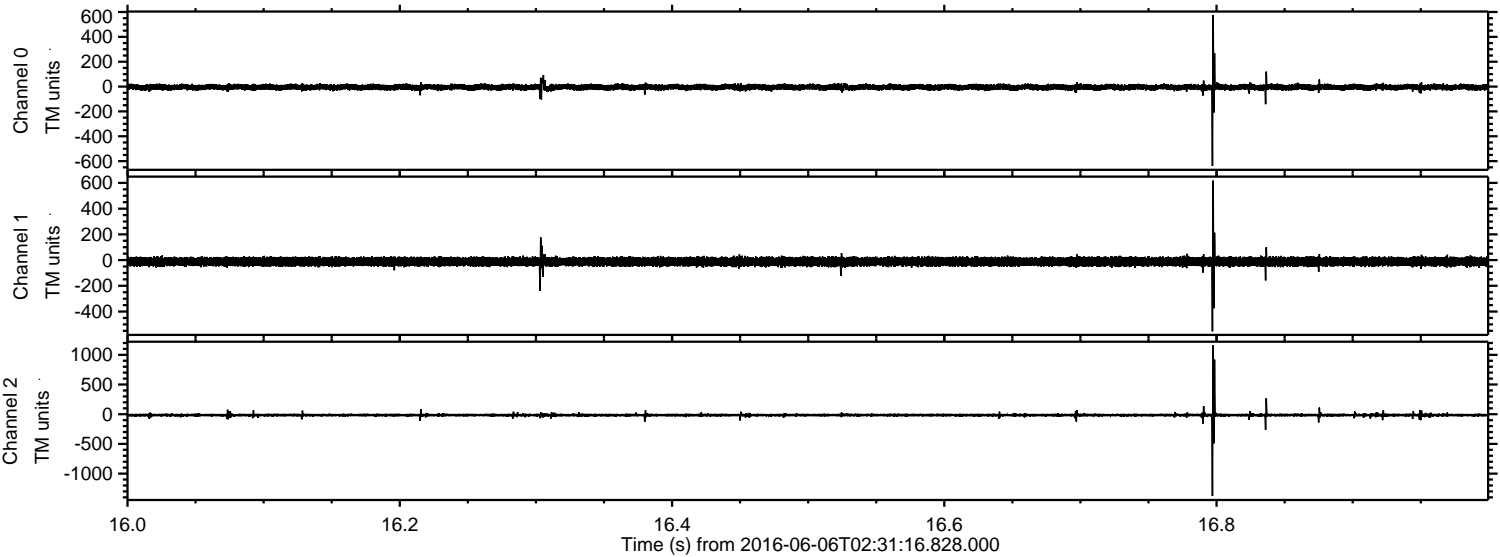



Processed Mon Jun 6 04:39:37 2016 by ELM ver.2012-10-06 from 001\_\_elm20160606\_023115\_\_dat00.bin

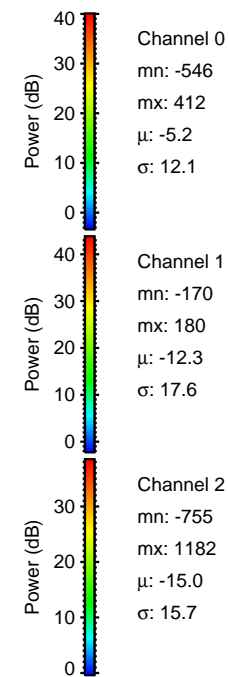
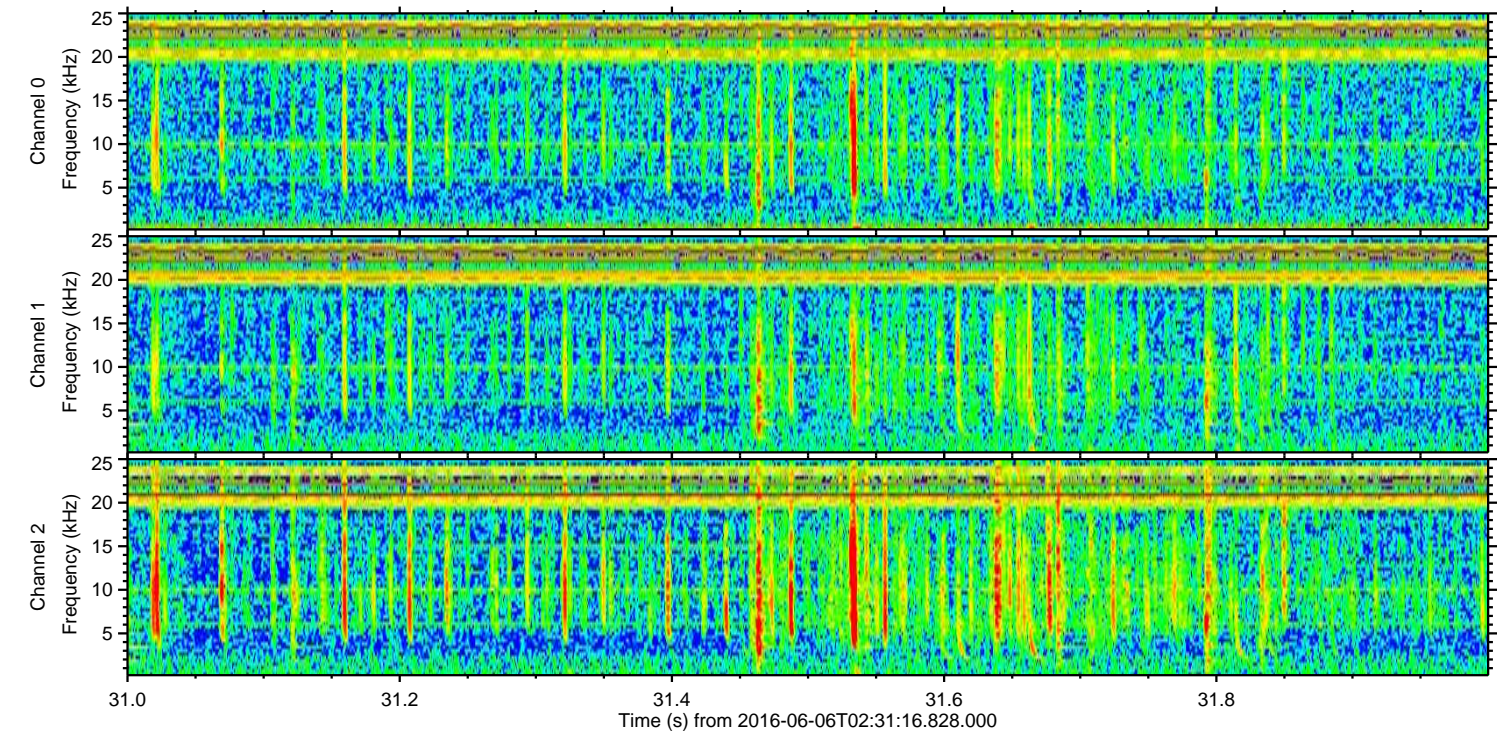
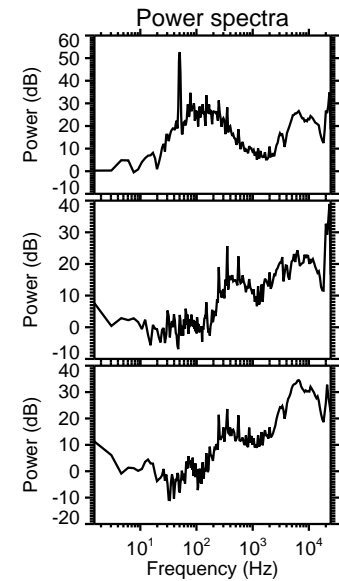
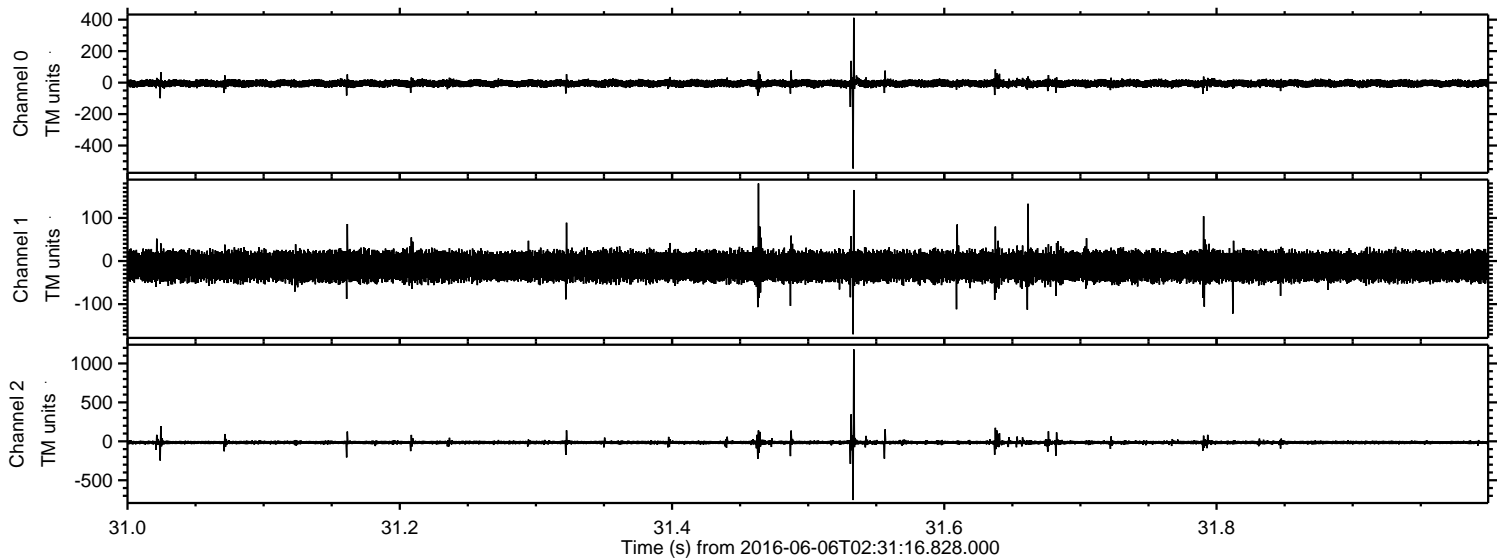



Processed Mon Jun 6 04:39:38 2016 by ELM ver.2012-10-06 from 001\_\_elm20160606\_023115\_\_dat00.bin

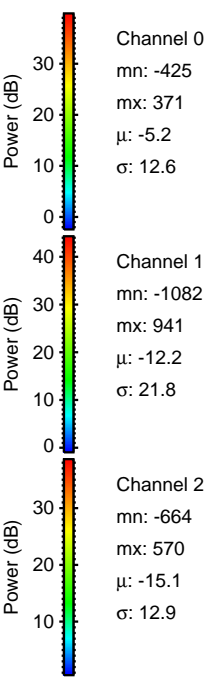
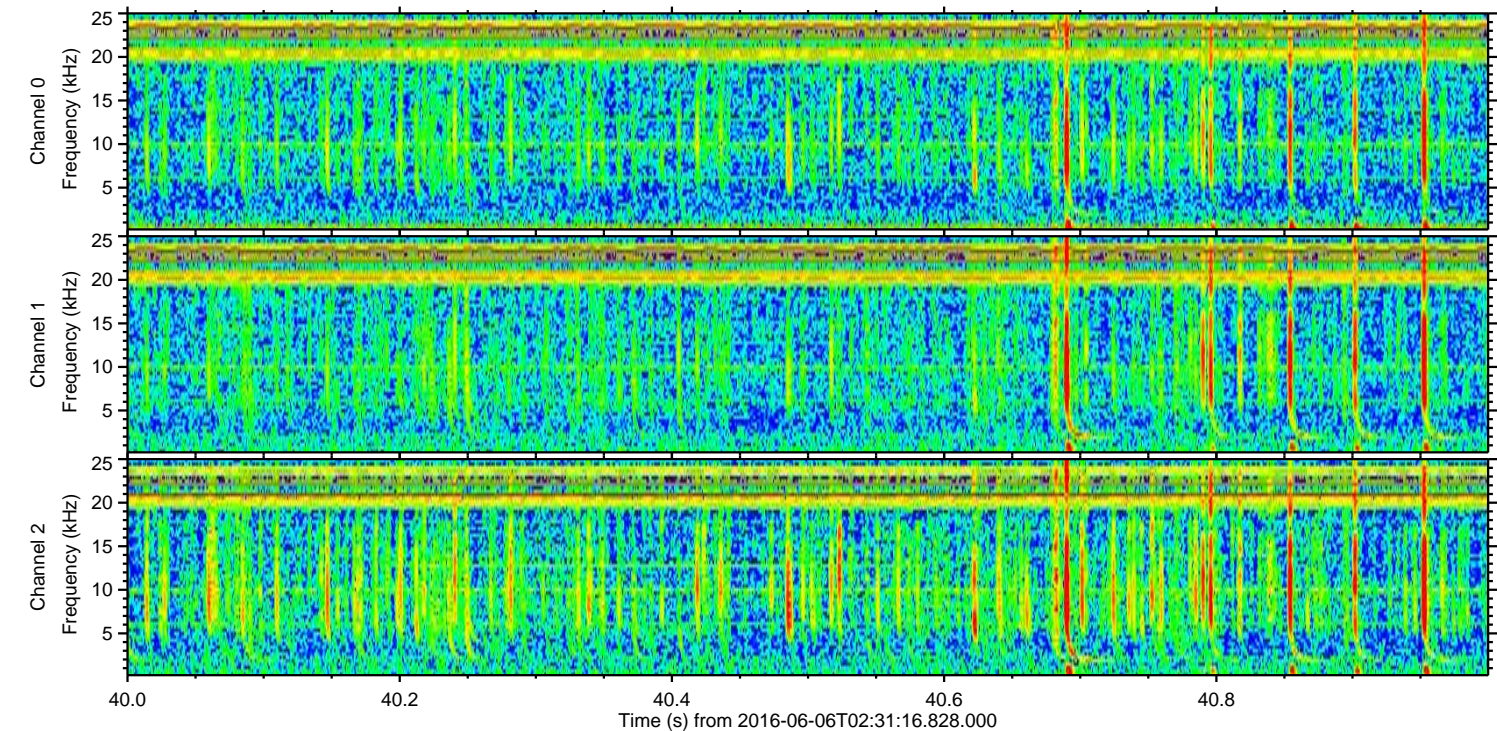
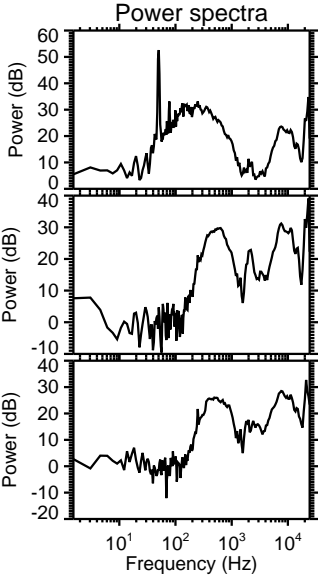
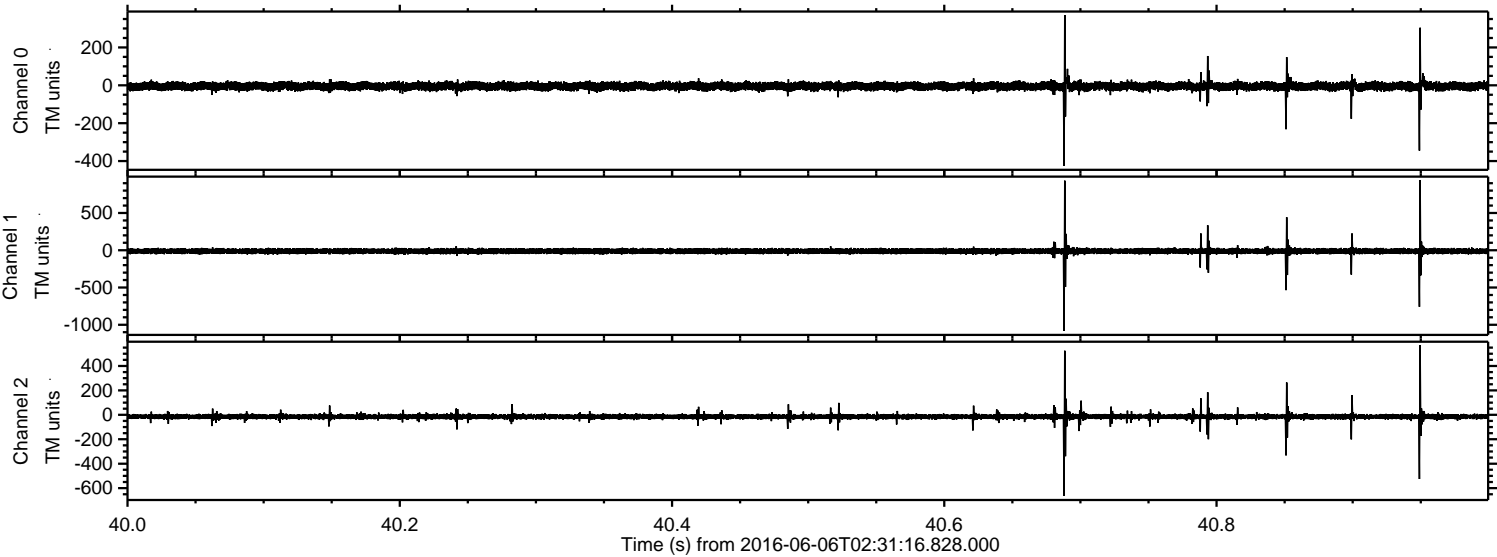



Processed Mon Jun 6 04:39:39 2016 by ELM ver.2012-10-06 from 001\_\_elm20160606\_023115\_\_dat00.bin

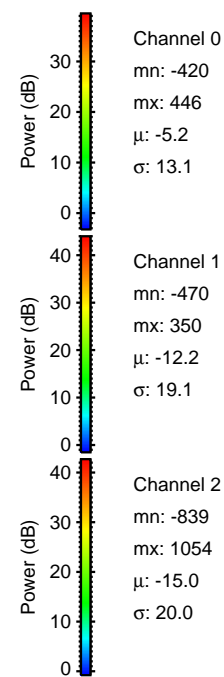
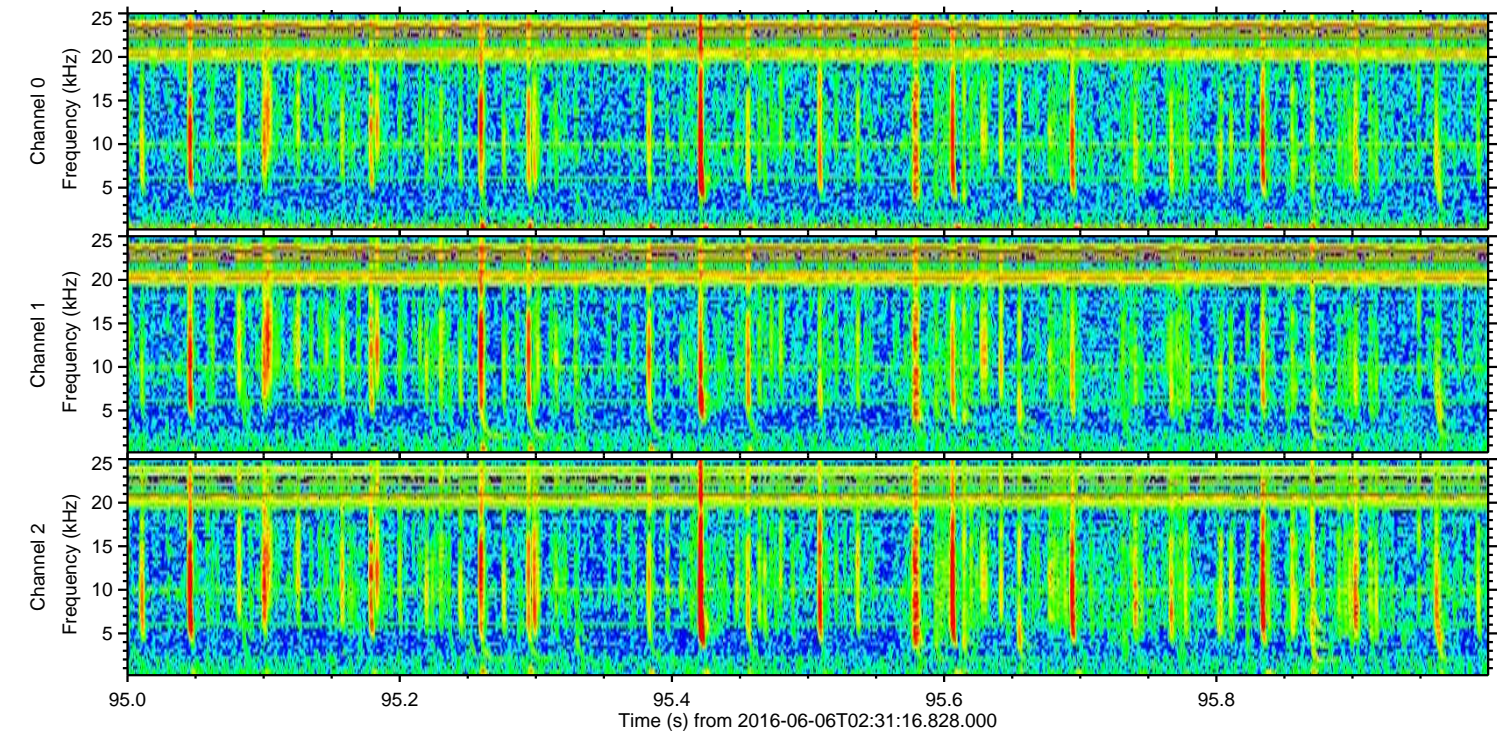
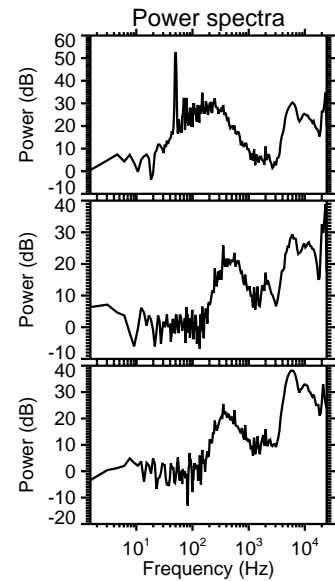
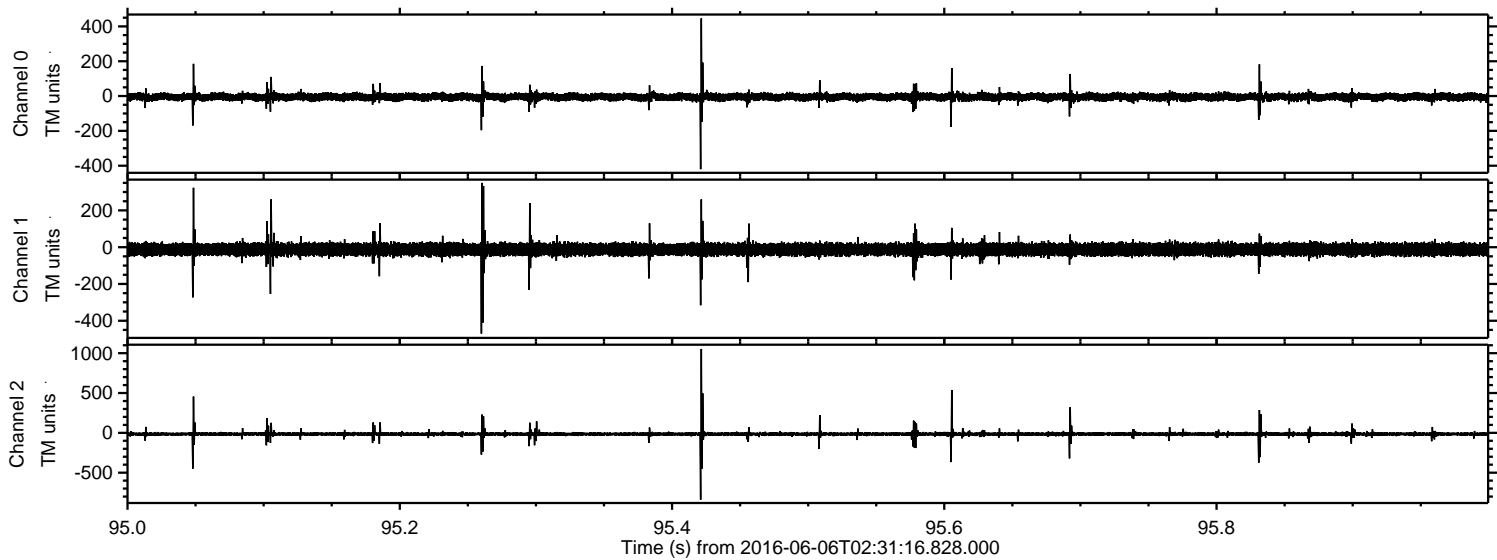



Processed Mon Jun 6 04:39:40 2016 by ELM ver.2012-10-06 from 001\_\_elm20160606\_023115\_\_dat00.bin

