

ELMAVAN 3D WAVEFORMS (Measured data sampled at 50 kHz) 51000 packets of 144 samples from 2016-06-05T23:21:09.424.999.

Processed Mon Jun 6 01:29:28 2016 by ELM ver.2012-10-06 from 001__elm20160605_232108__dat00.bin

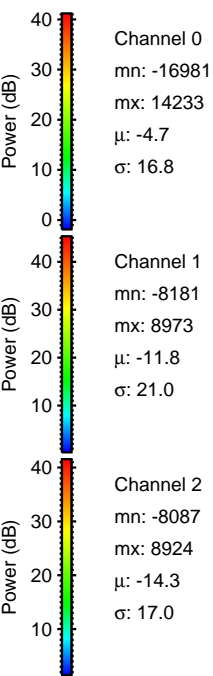
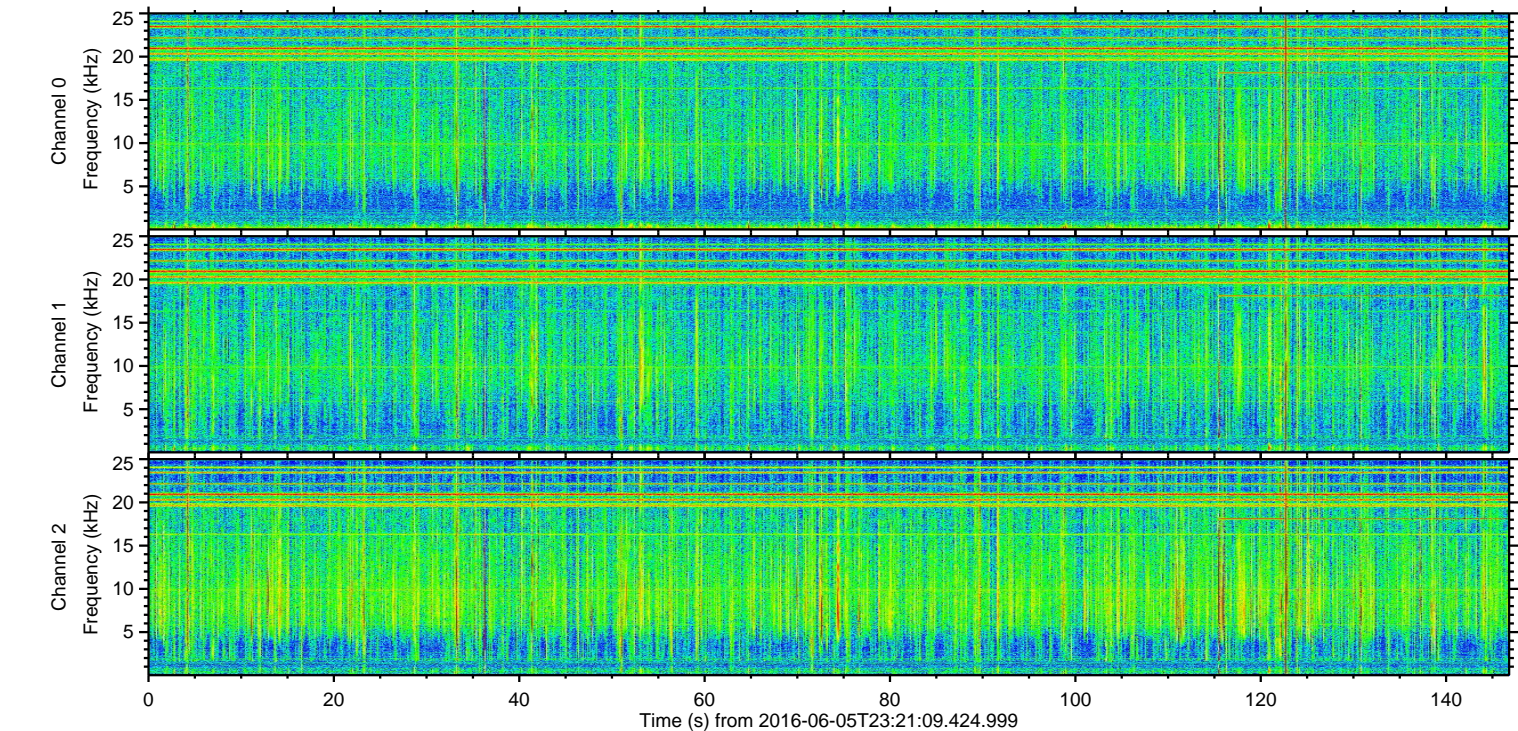
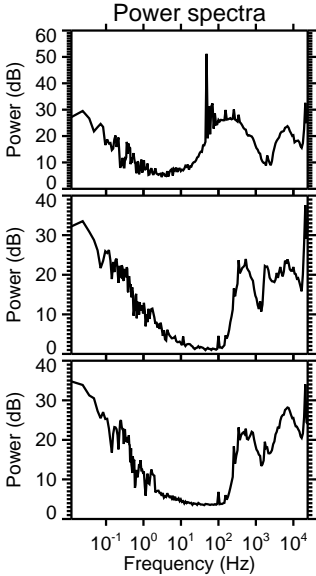
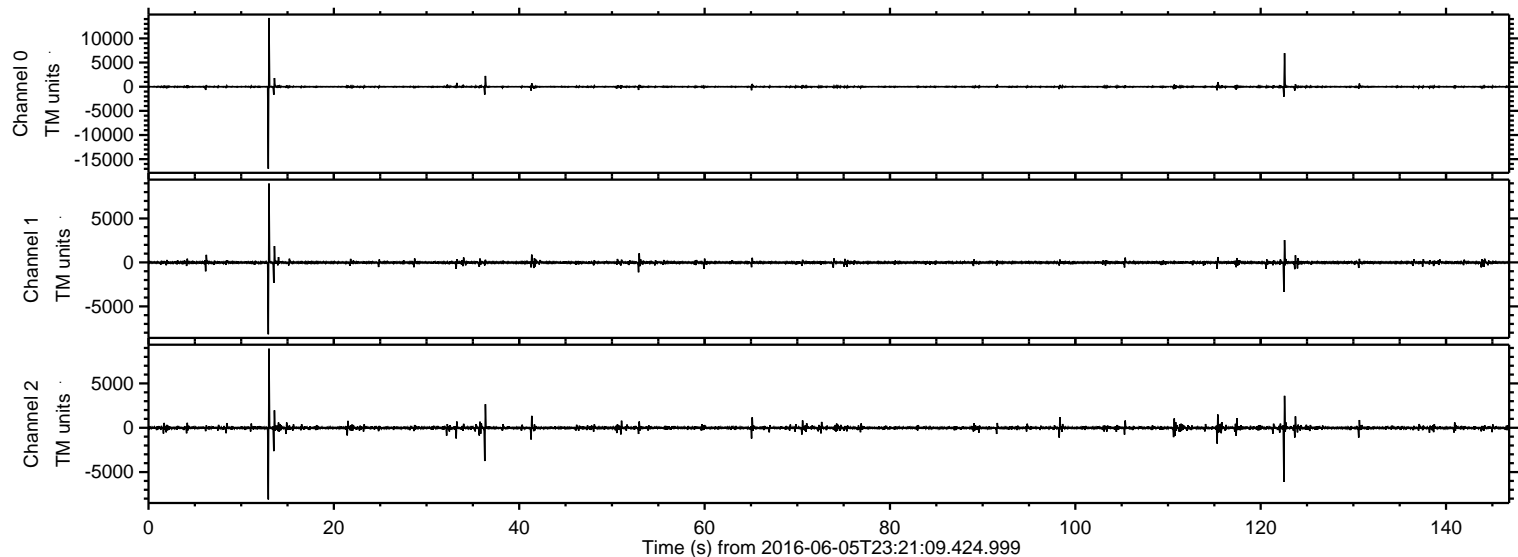

ELMAVAN 3D WAVEFORMS (Measured data sampled at 50 kHz) 51000 packets of 144 samples from 2016-06-05T23:21:09.424.999. Part 14/147

Processed Mon Jun 6 01:29:40 2016 by ELM ver.2012-10-06 from 001__elm20160605_232108__dat00.bin

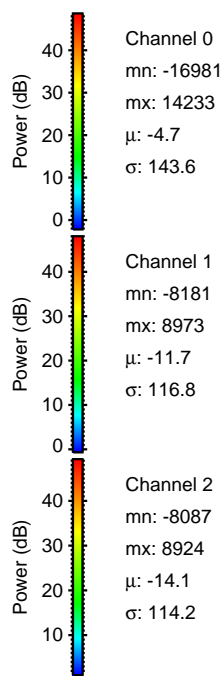
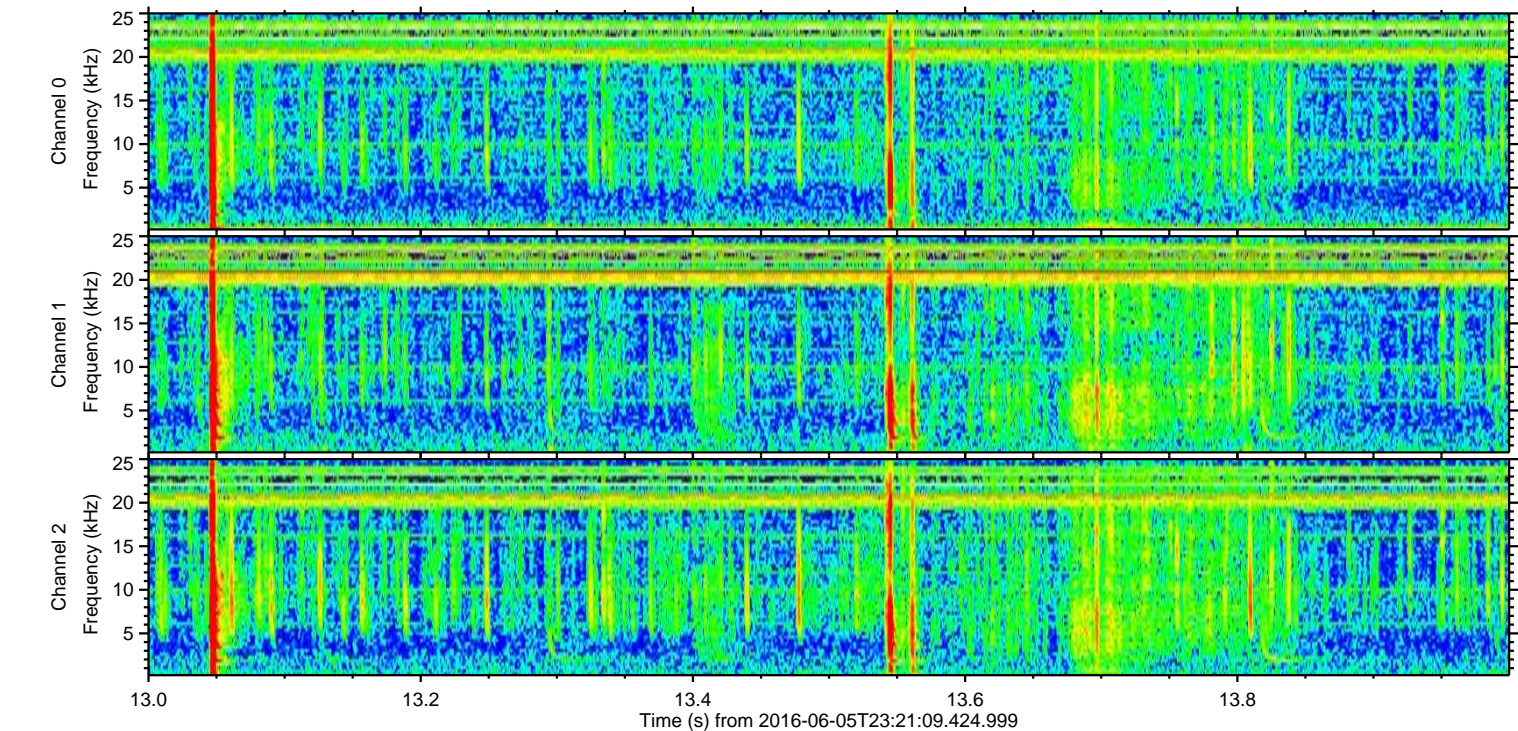
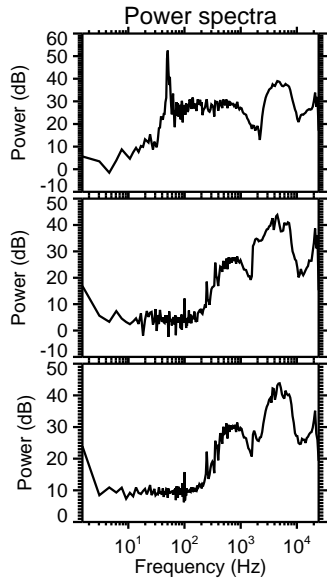
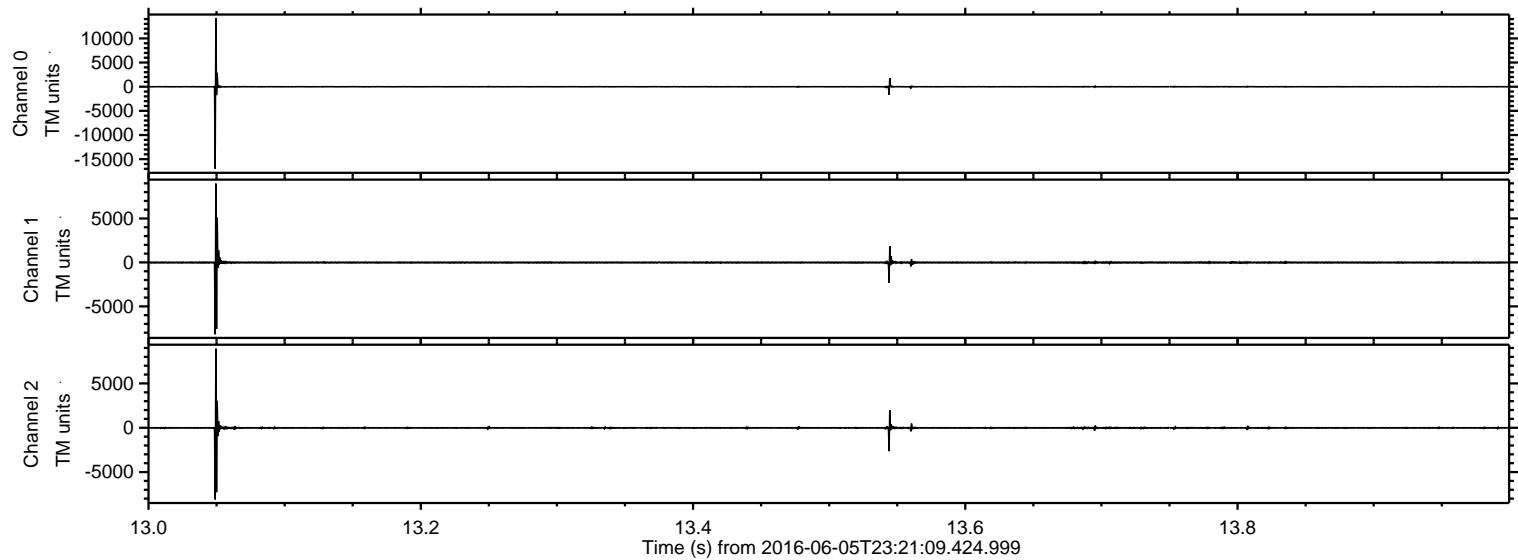

ELMAVAN 3D WAVEFORMS (Measured data sampled at 50 kHz) 51000 packets of 144 samples from 2016-06-05T23:21:09.424.999. Part 123/147

Processed Mon Jun 6 01:29:41 2016 by ELM ver.2012-10-06 from 001__elm20160605_232108__dat00.bin

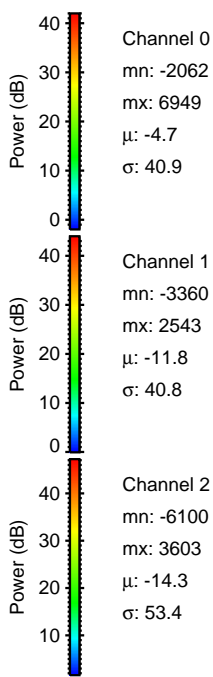
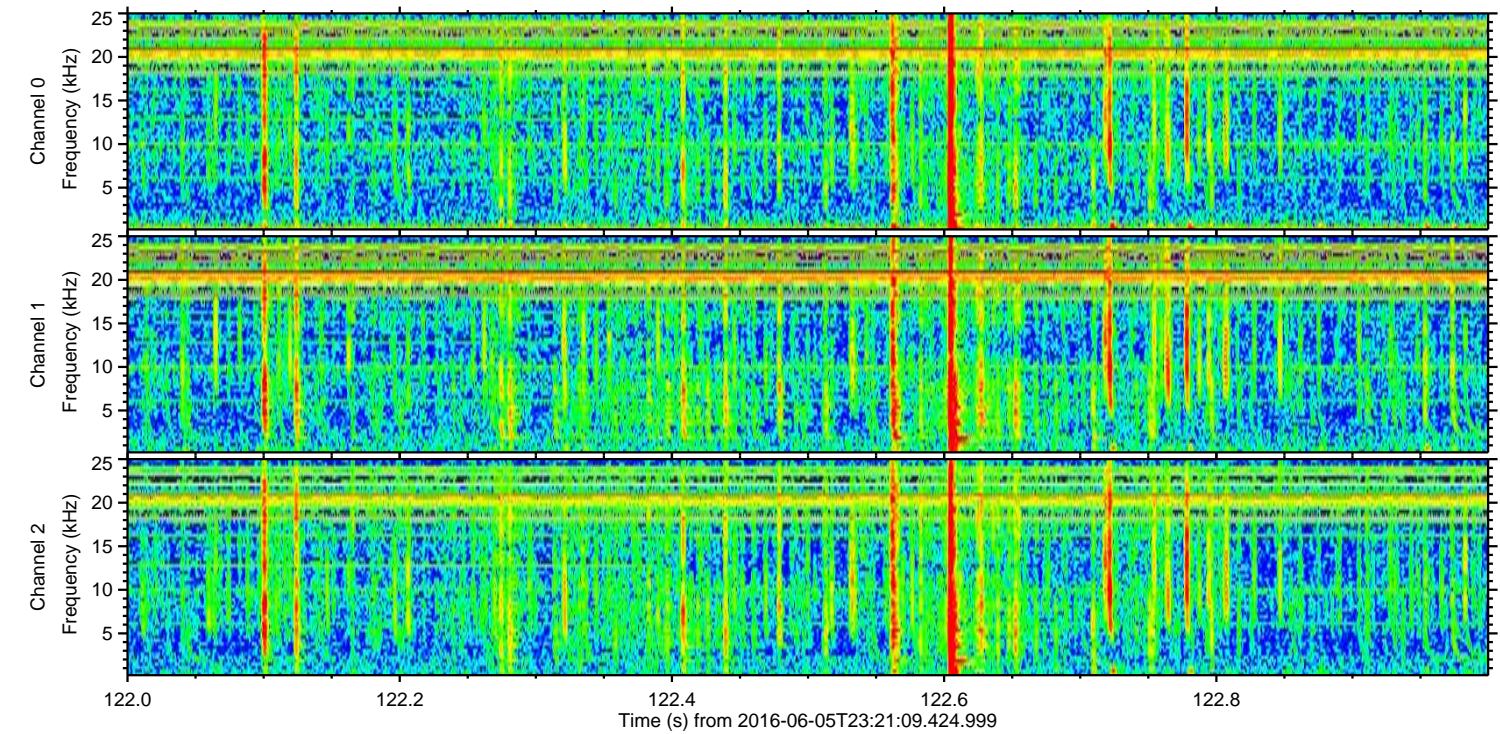
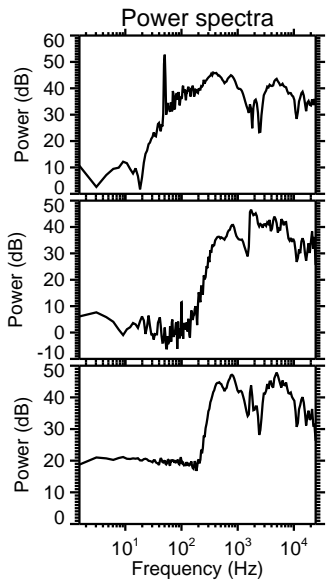
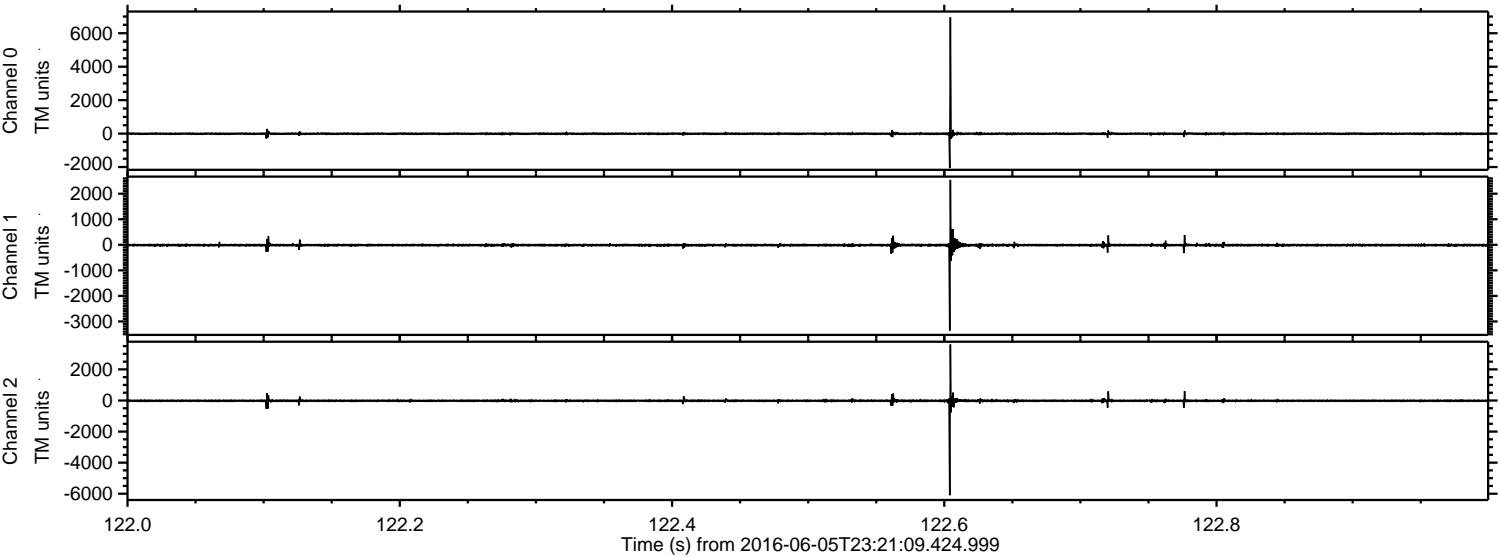

ELMAVAN 3D WAVEFORMS (Measured data sampled at 50 kHz) 51000 packets of 144 samples from 2016-06-05T23:21:09.424.999. Part 37/147

Processed Mon Jun 6 01:29:42 2016 by ELM ver.2012-10-06 from 001__elm20160605_232108__dat00.bin

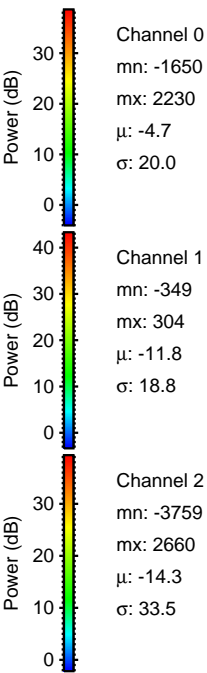
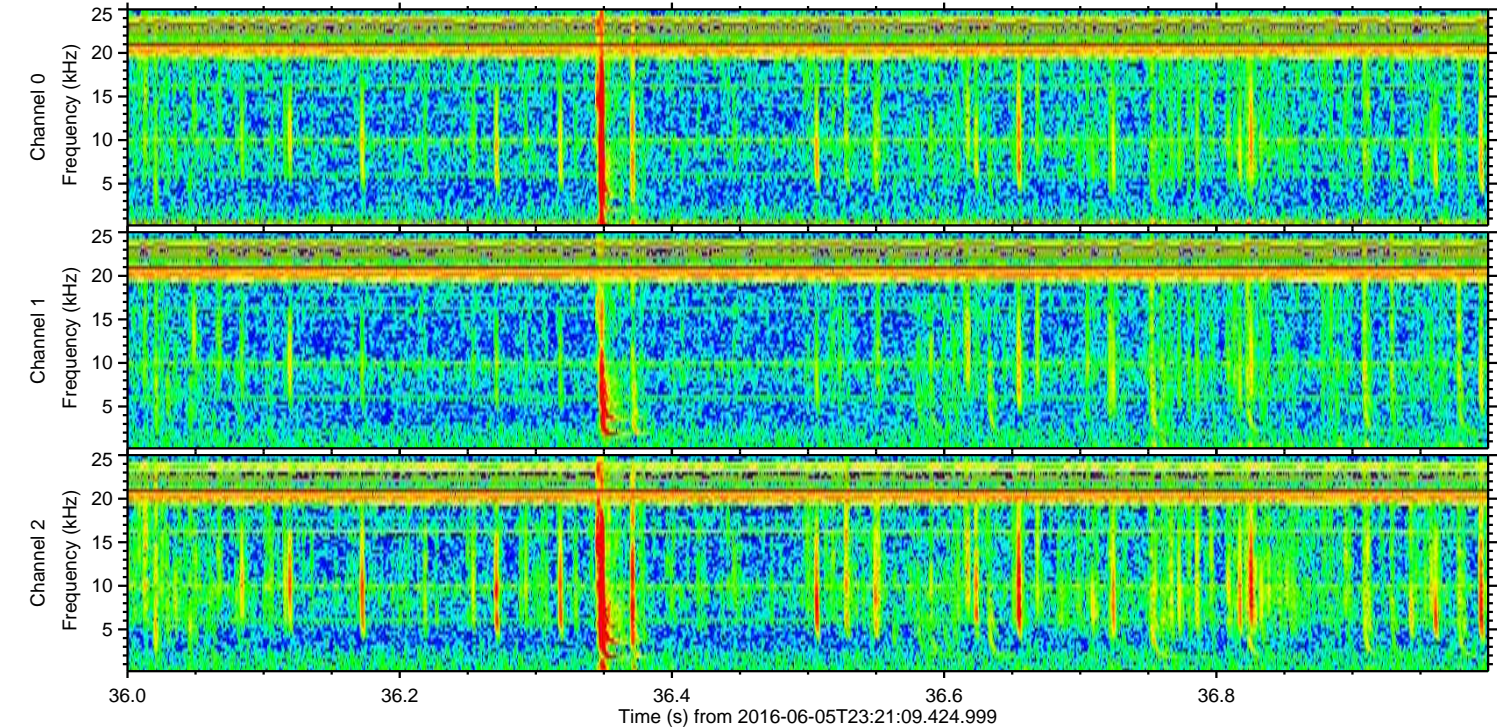
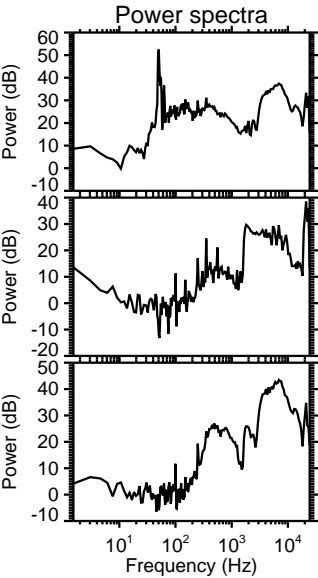
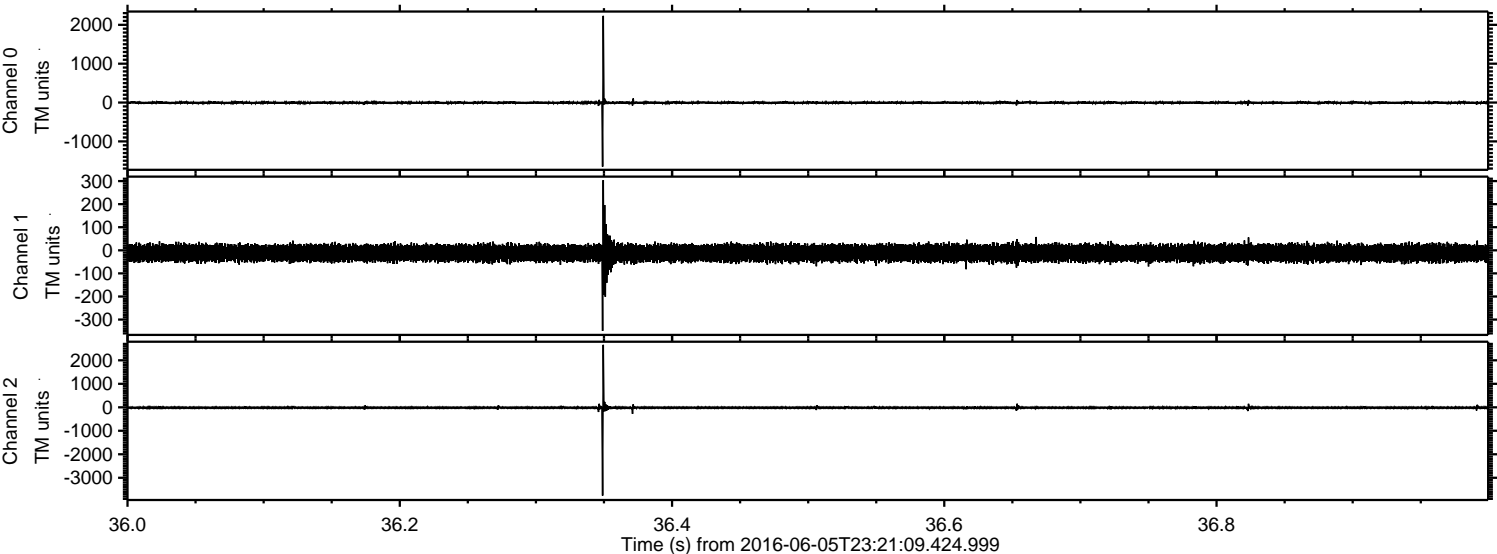

ELMAVAN 3D WAVEFORMS (Measured data sampled at 50 kHz) 51000 packets of 144 samples from 2016-06-05T23:21:09.424.999. Part 116/147

Processed Mon Jun 6 01:29:43 2016 by ELM ver.2012-10-06 from 001__elm20160605_232108__dat00.bin

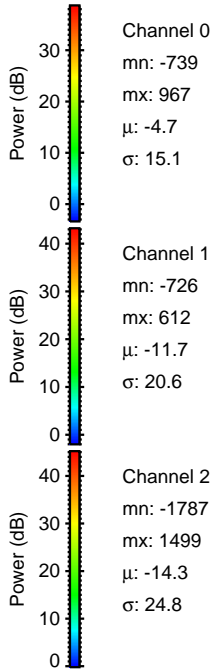
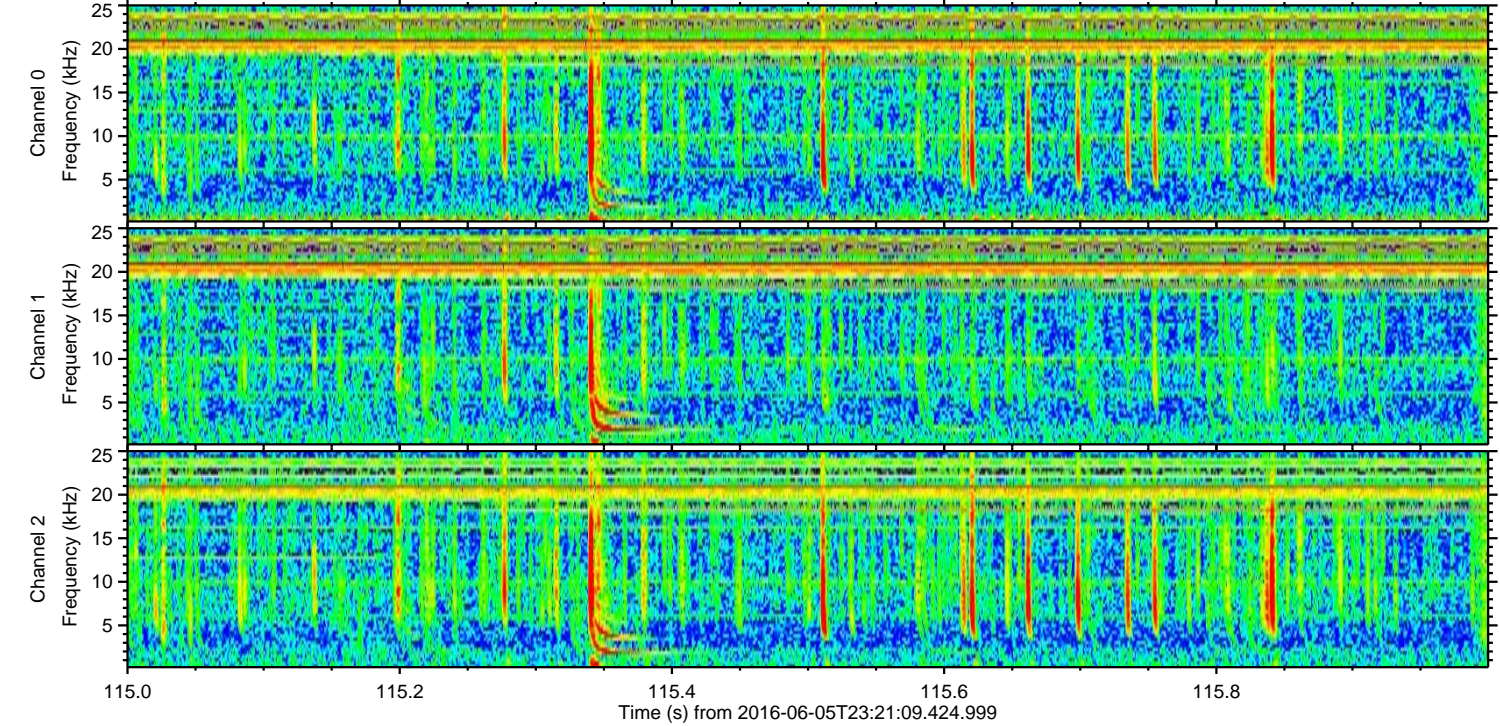
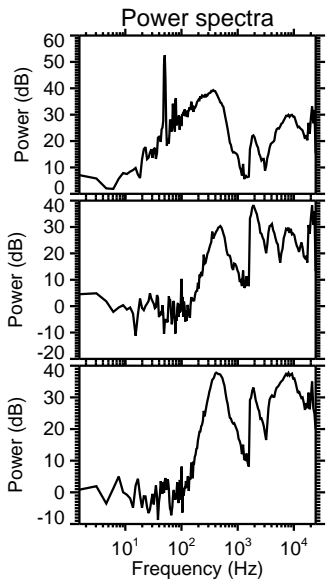
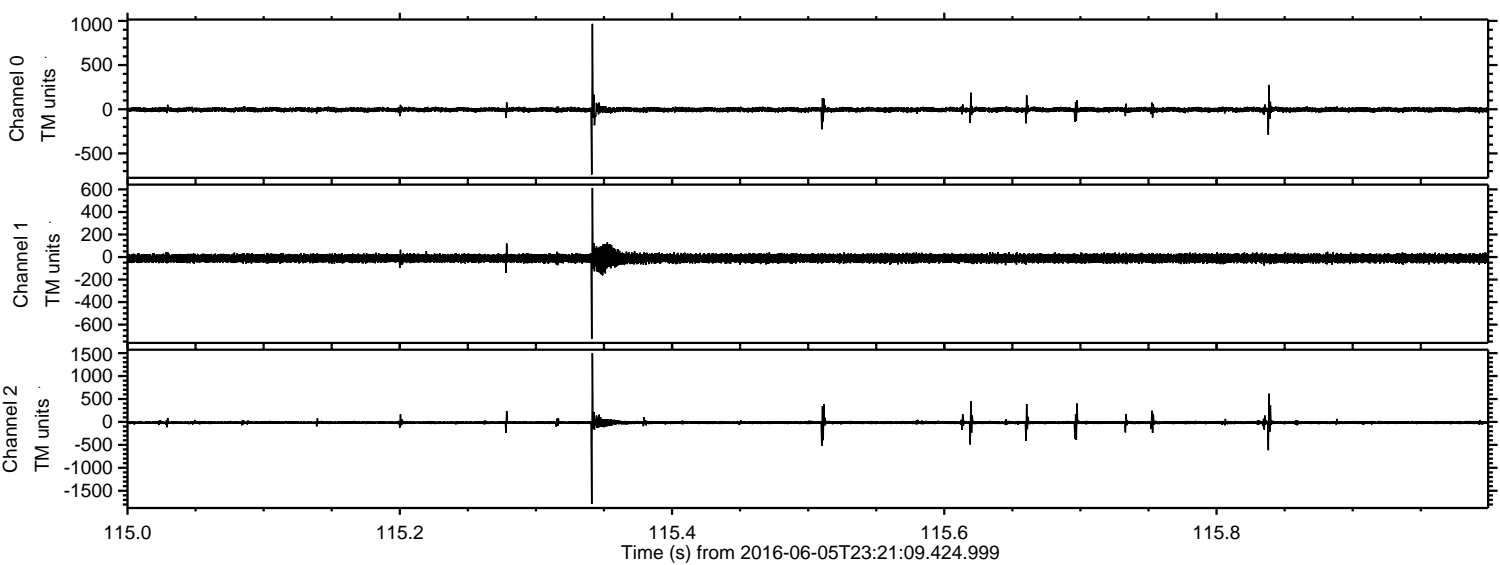

Channel 0
mn: -739
mx: 967
 μ : -4.7
 σ : 15.1

Channel 1
mn: -726
mx: 612
 μ : -11.7
 σ : 20.6

Channel 2
mn: -1787
mx: 1499
 μ : -14.3
 σ : 24.8

Processed Mon Jun 6 01:29:44 2016 by ELM ver.2012-10-06 from 001__elm20160605_232108__dat00.bin

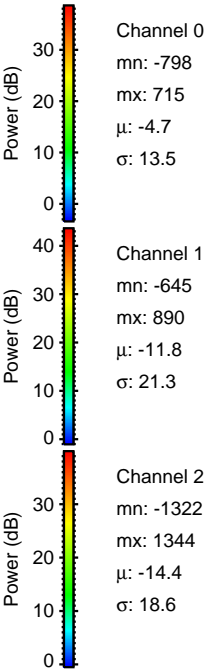
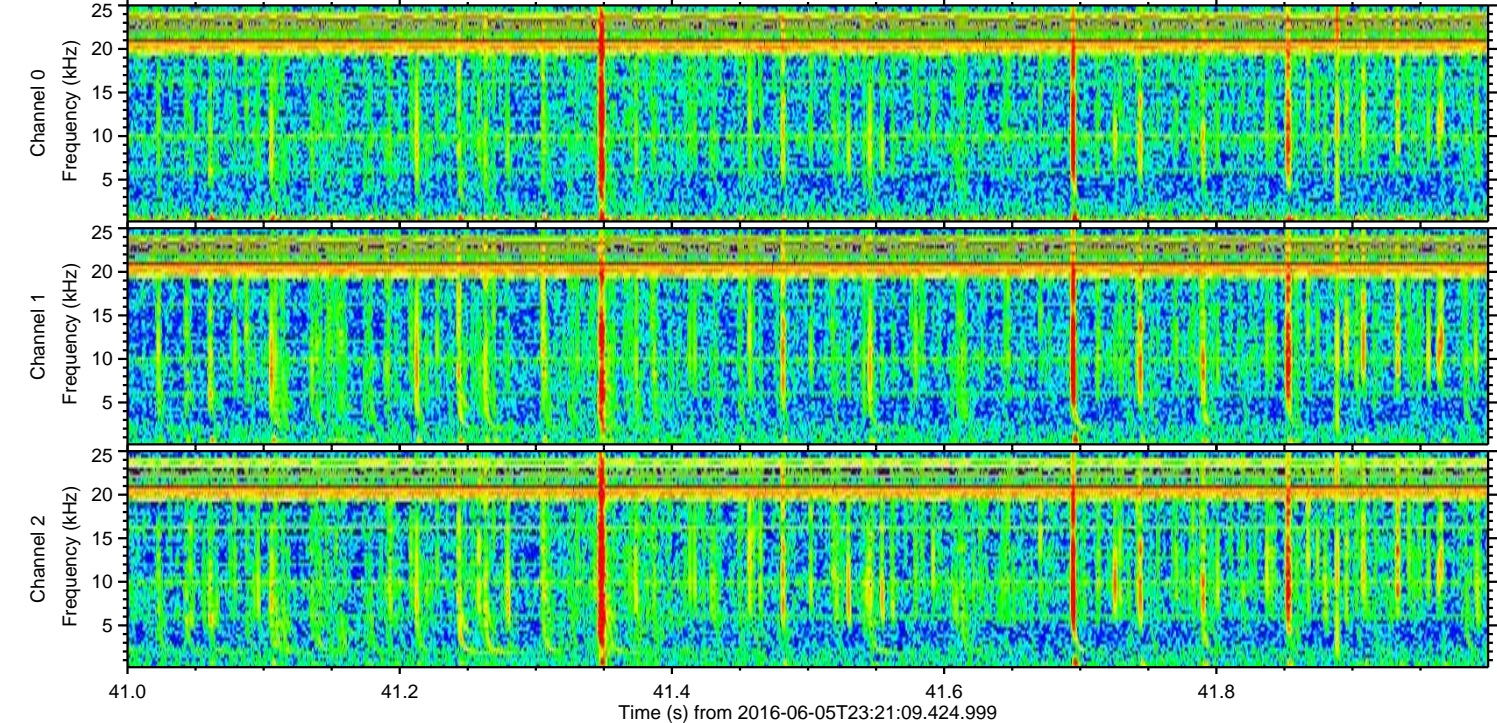
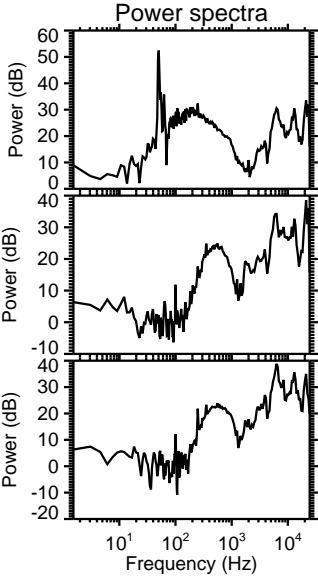
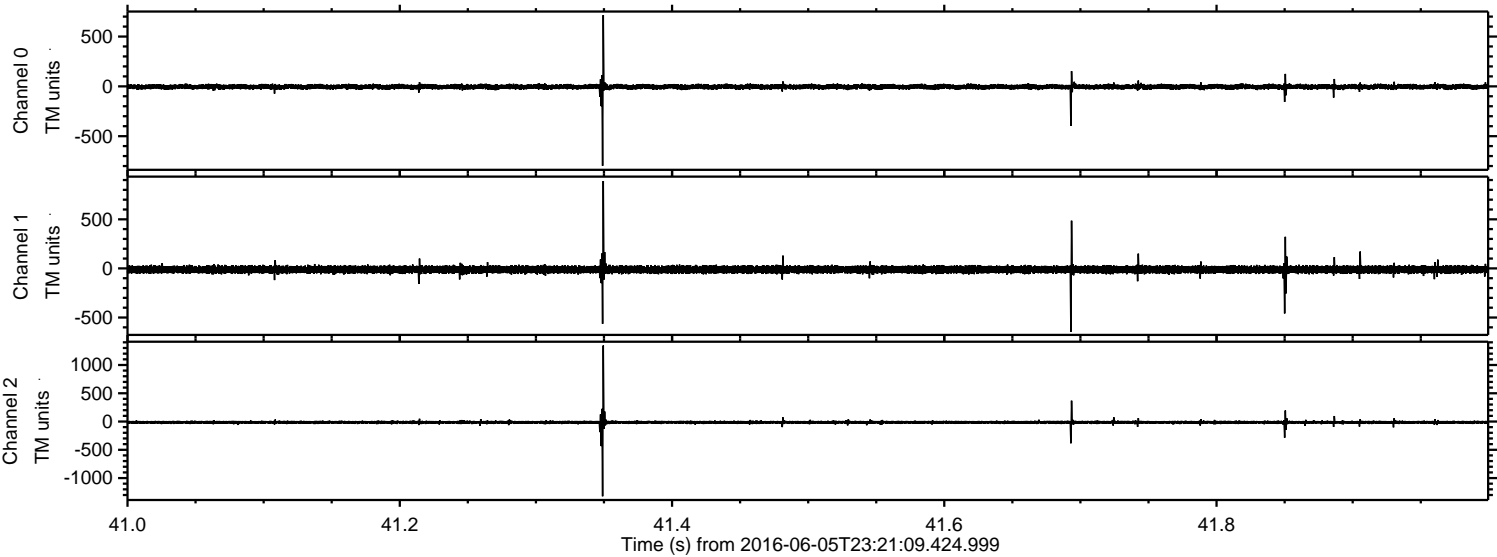

ELMAVAN 3D WAVEFORMS (Measured data sampled at 50 kHz) 51000 packets of 144 samples from 2016-06-05T23:21:09.424.999. Part 124/147

Processed Mon Jun 6 01:29:45 2016 by ELM ver.2012-10-06 from 001__elm20160605_232108__dat00.bin

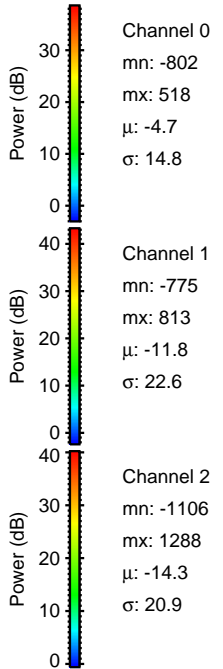
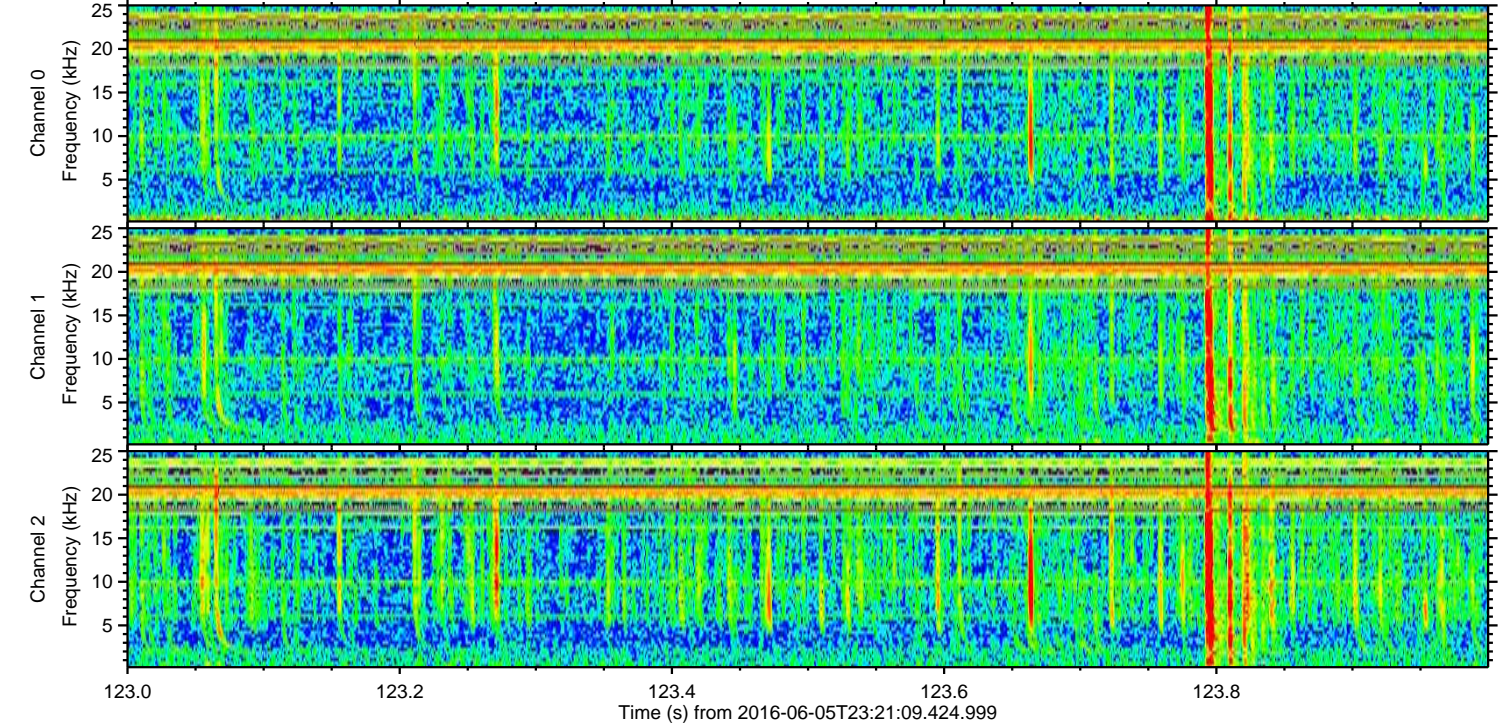
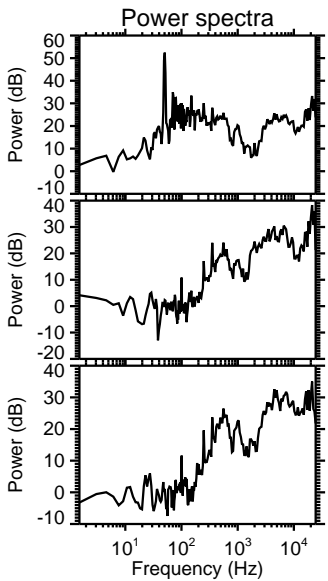
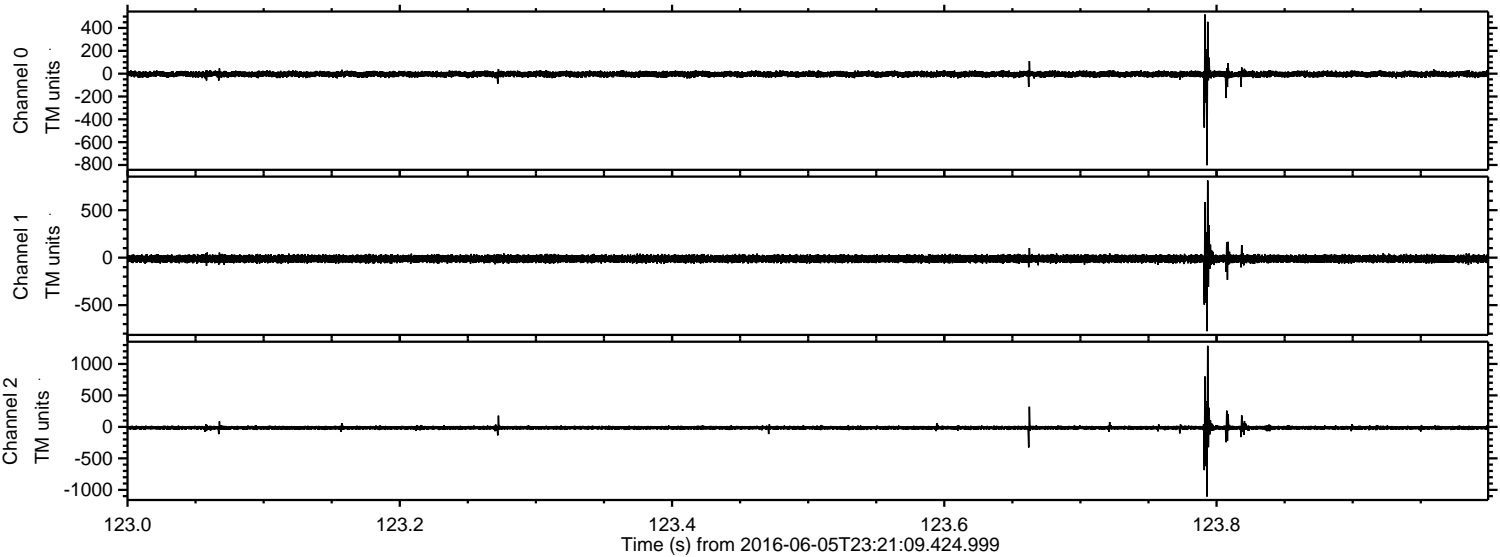

Processed Mon Jun 6 01:29:45 2016 by ELM ver.2012-10-06 from 001__elm20160605_232108__dat00.bin

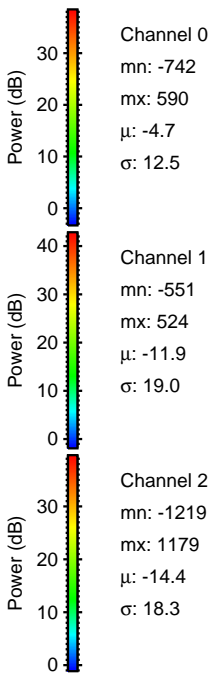
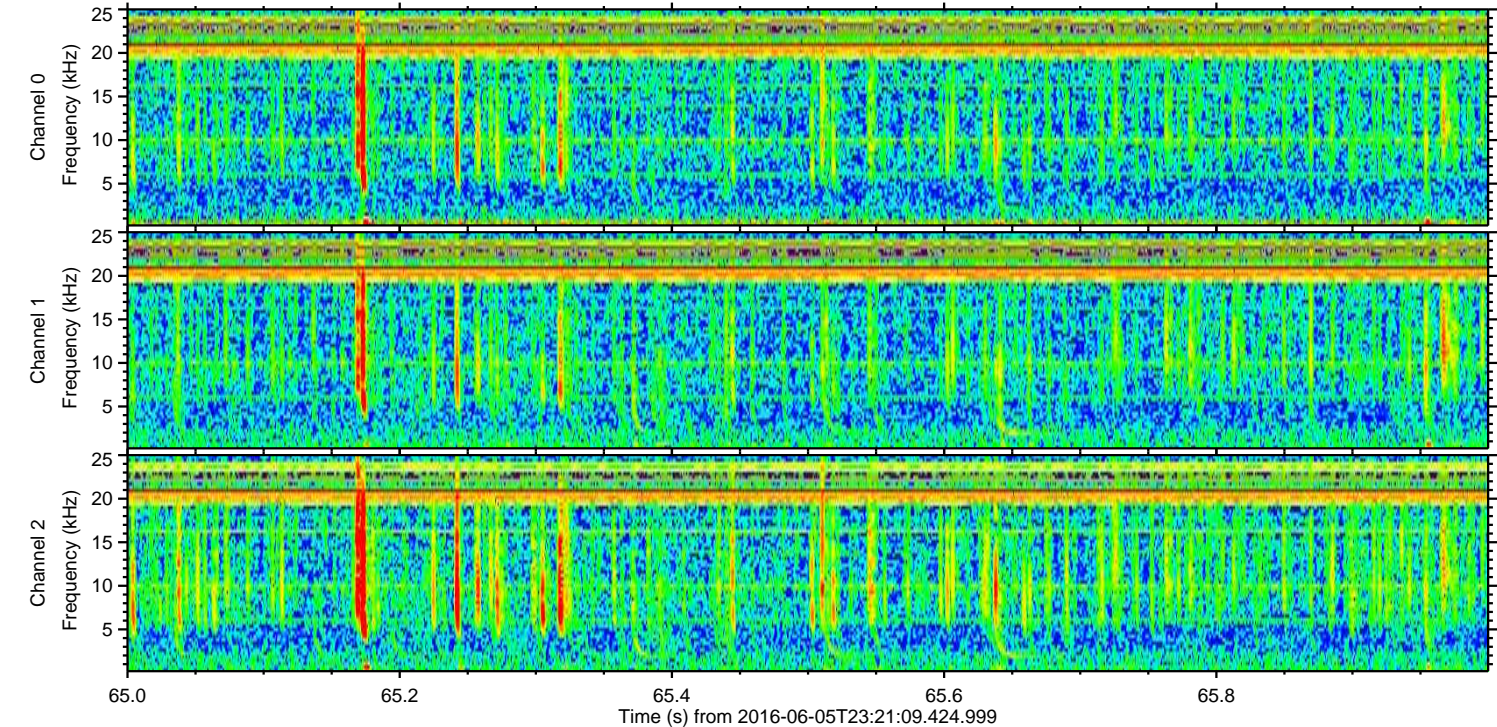
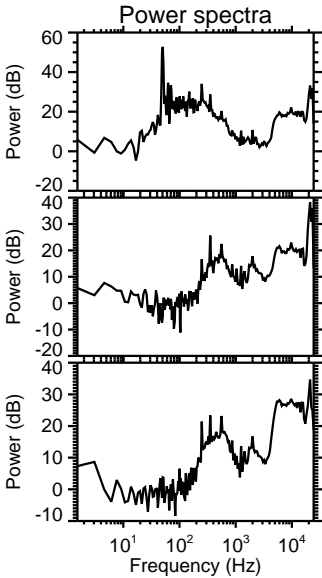
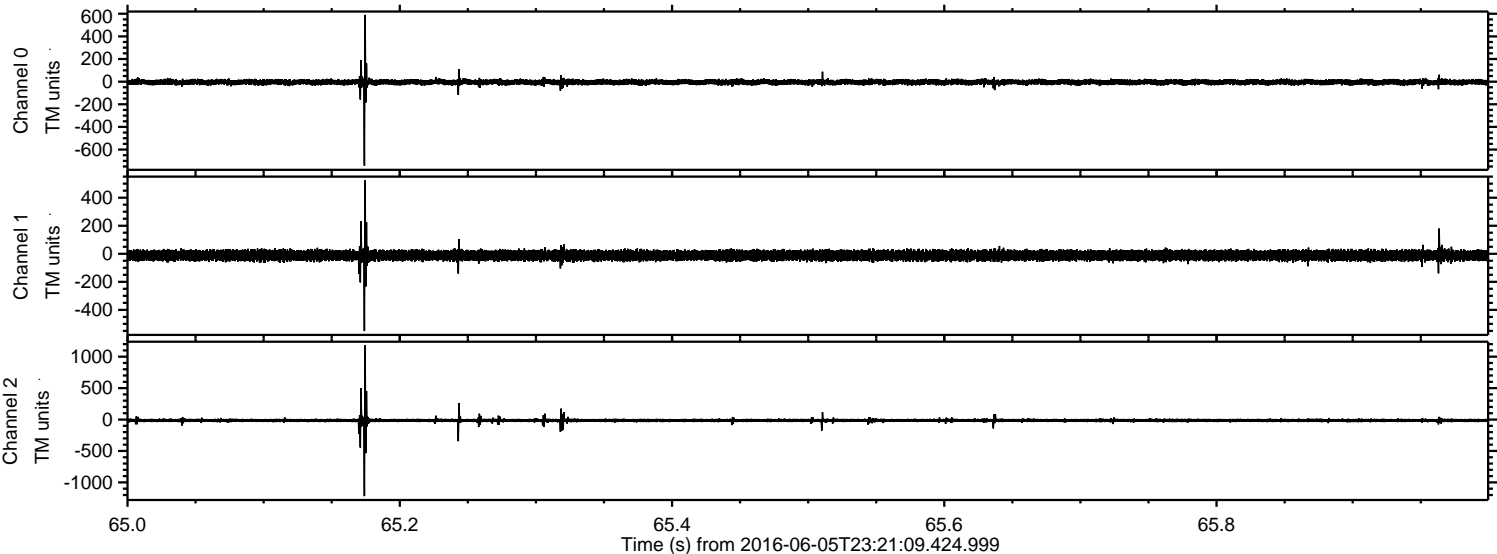

Processed Mon Jun 6 01:29:46 2016 by ELM ver.2012-10-06 from 001__elm20160605_232108__dat00.bin

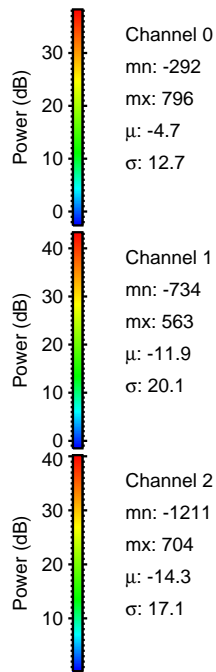
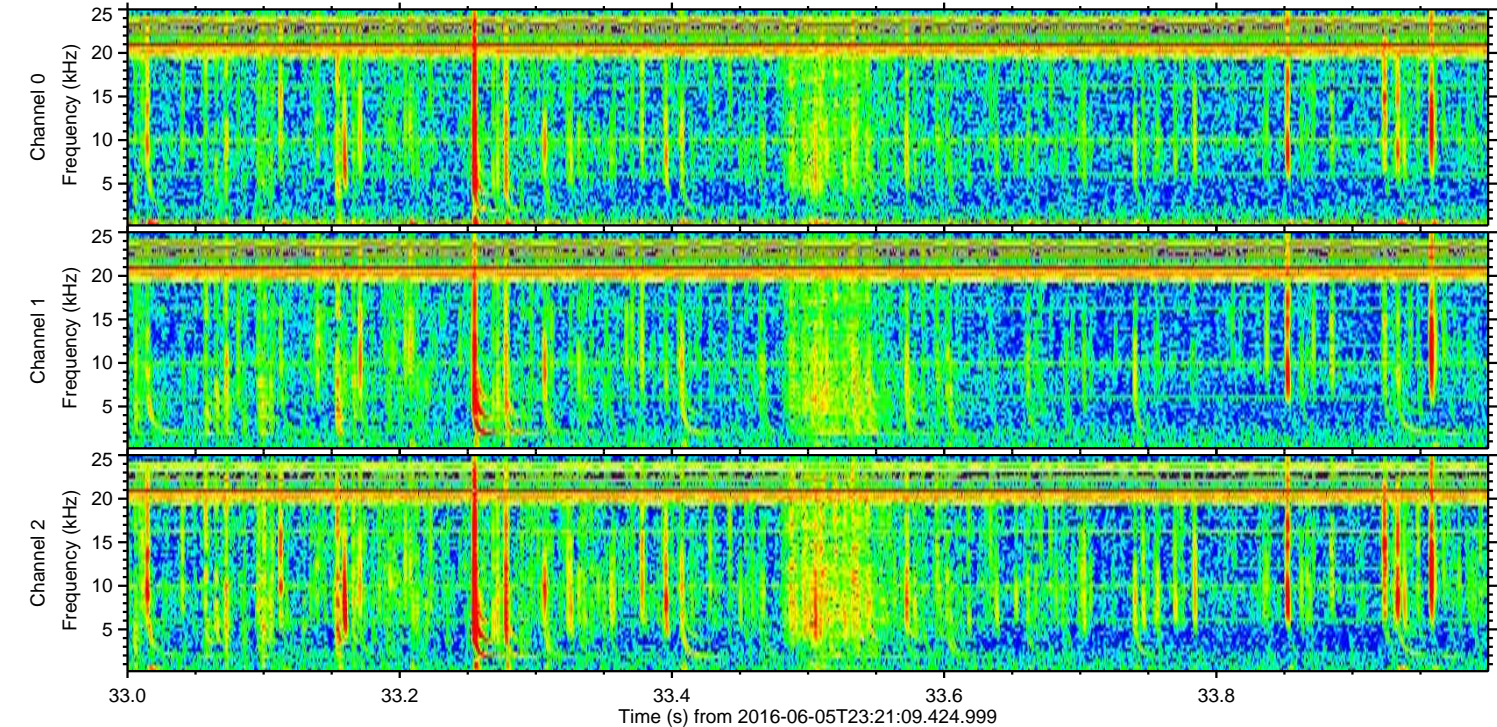
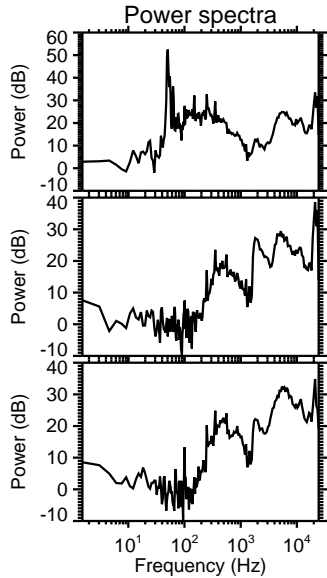
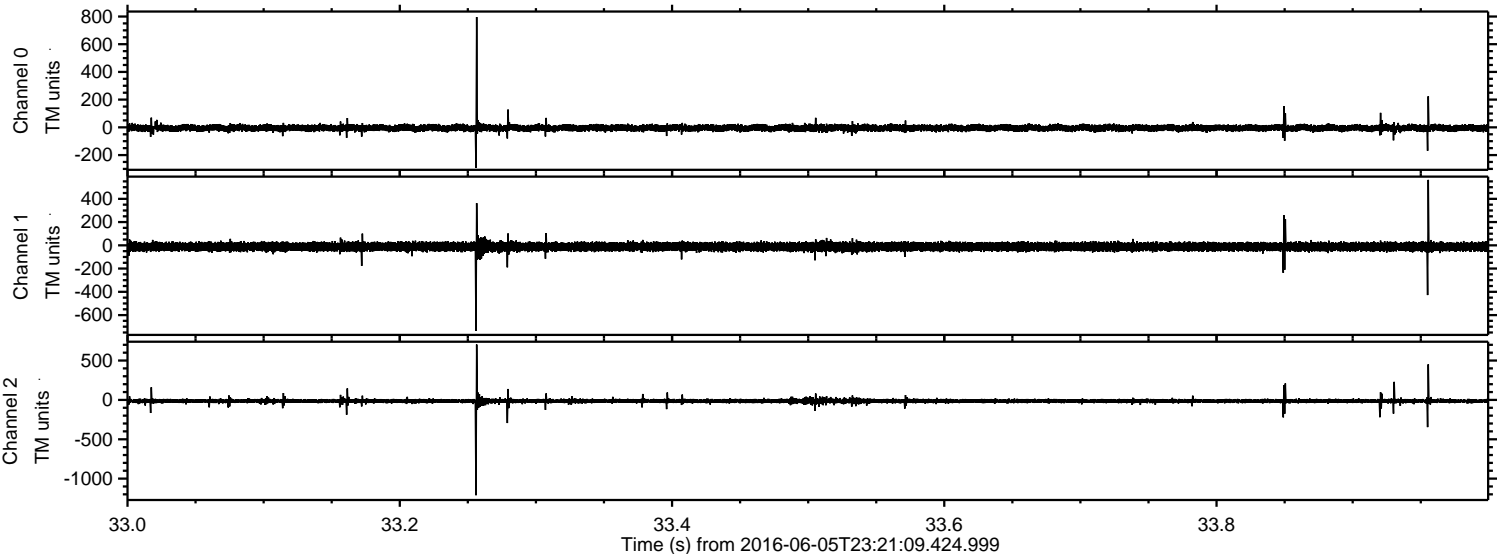

Processed Mon Jun 6 01:29:47 2016 by ELM ver.2012-10-06 from 001__elm20160605_232108__dat00.bin

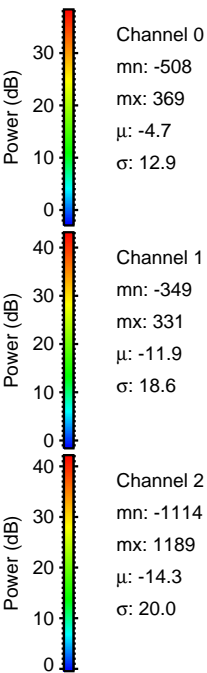
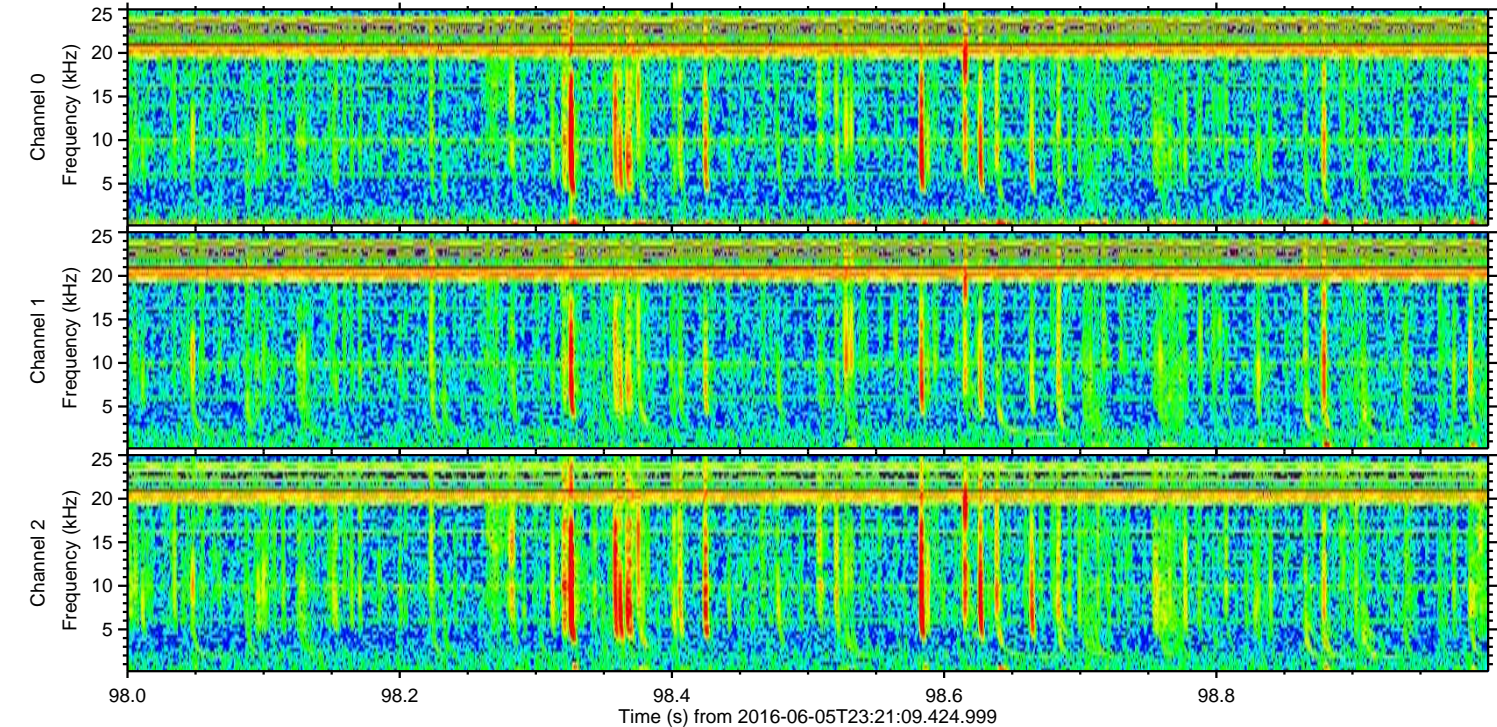
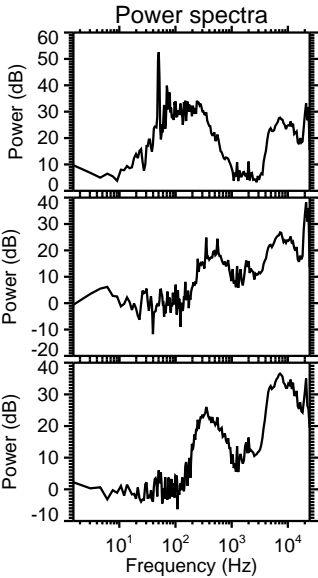
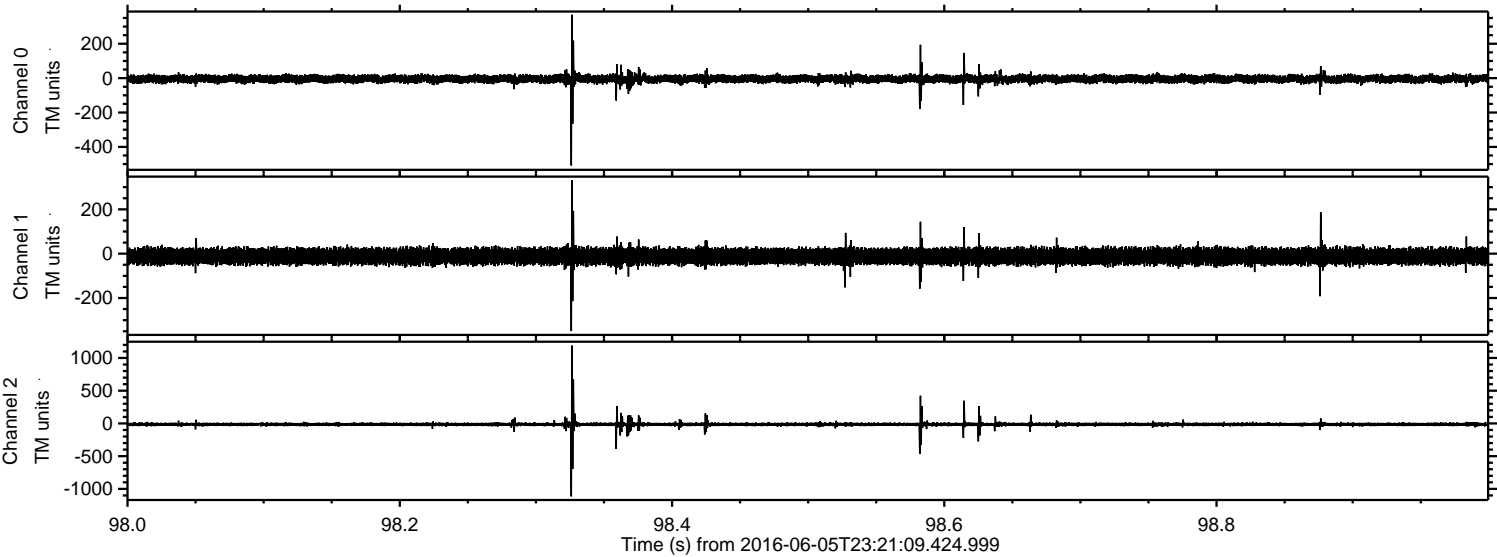

Processed Mon Jun 6 01:29:48 2016 by ELM ver.2012-10-06 from 001__elm20160605_232108__dat00.bin

