

ELMAVAN 3D WAVEFORMS (Measured data sampled at 50 kHz) 51000 packets of 144 samples from 2016-06-05T18:10:57.315.999.

Processed Sun Jun 5 20:19:08 2016 by ELM ver.2012-10-06 from 001__elm20160605_181056__dat00.bin

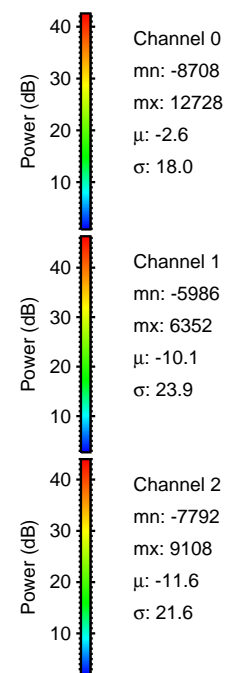
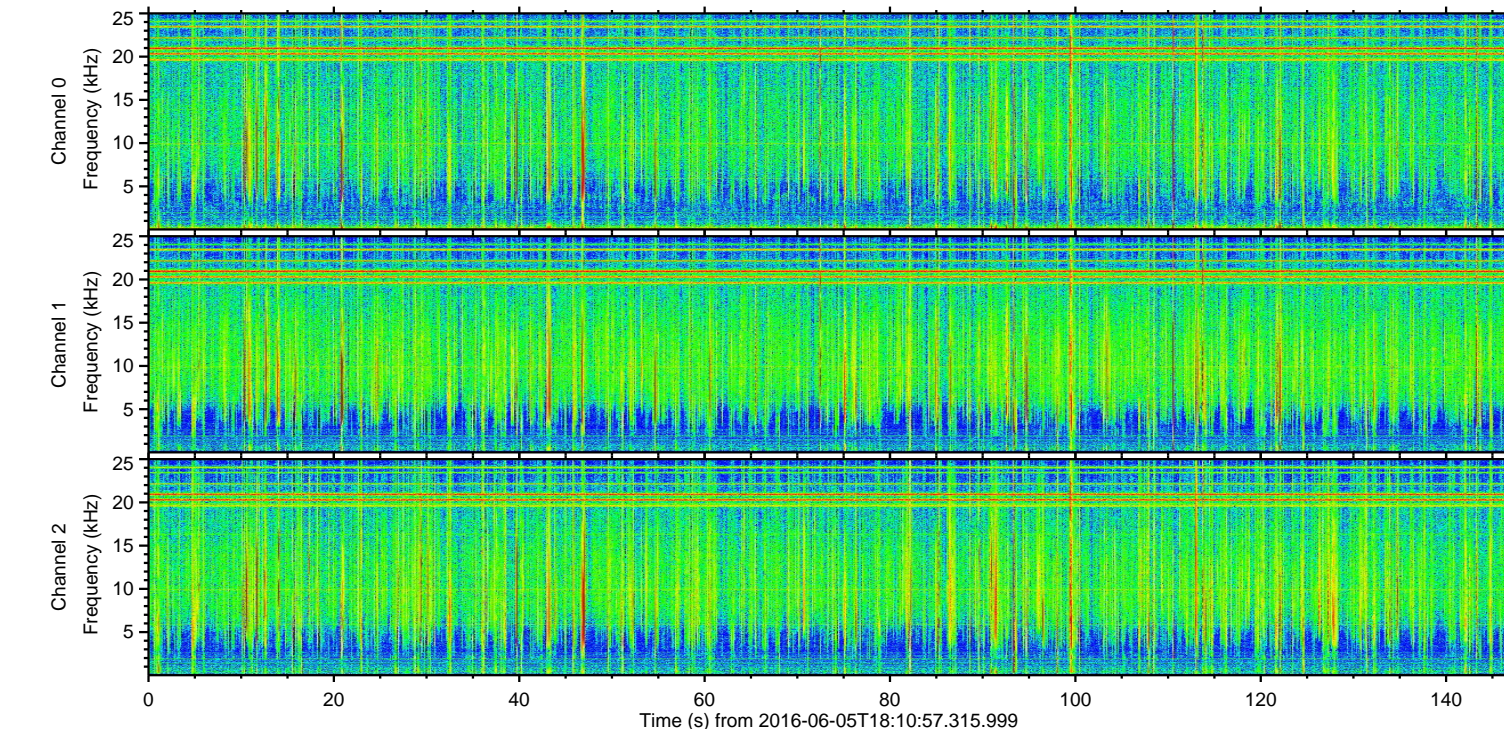
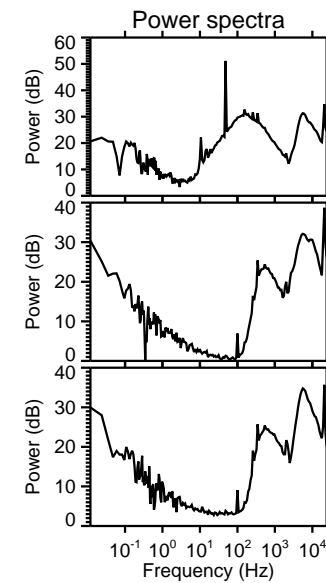
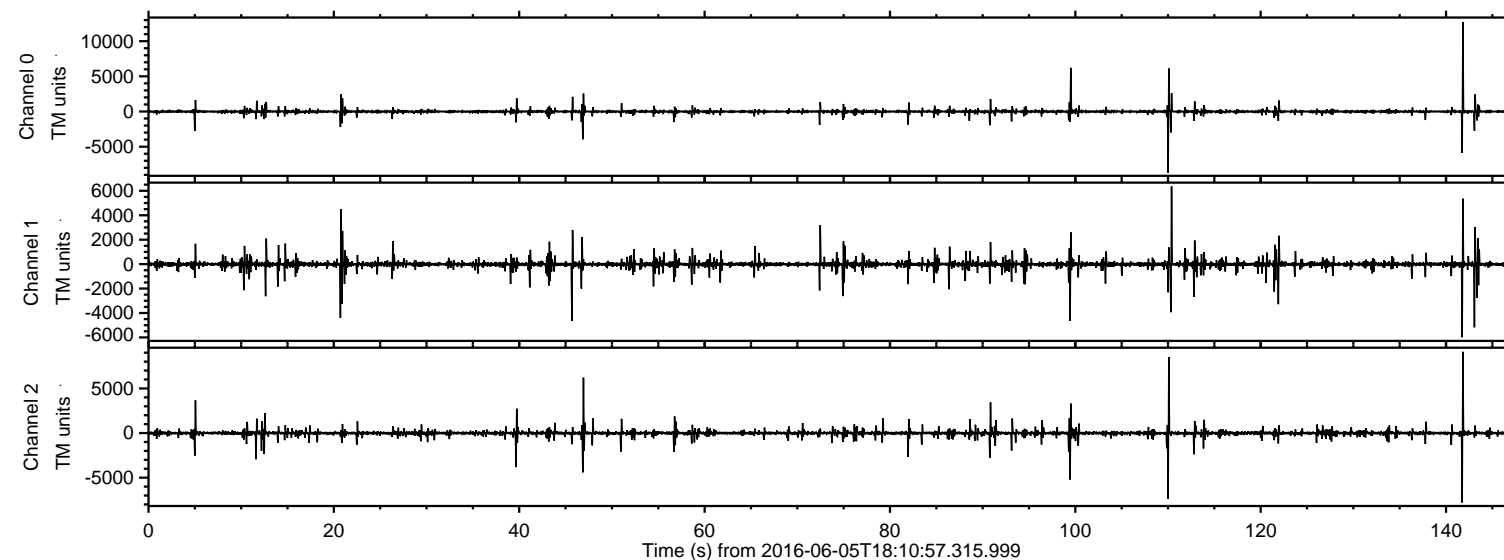

ELMAVAN 3D WAVEFORMS (Measured data sampled at 50 kHz) 51000 packets of 144 samples from 2016-06-05T18:10:57.315.999. Part 142/147

Processed Sun Jun 5 20:19:19 2016 by ELM ver.2012-10-06 from 001__elm20160605_181056__dat00.bin

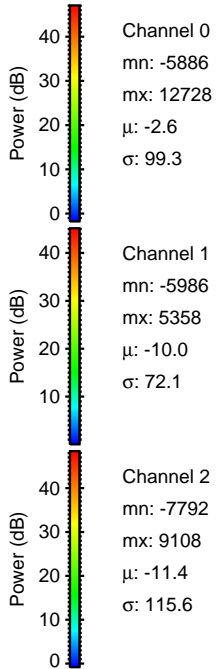
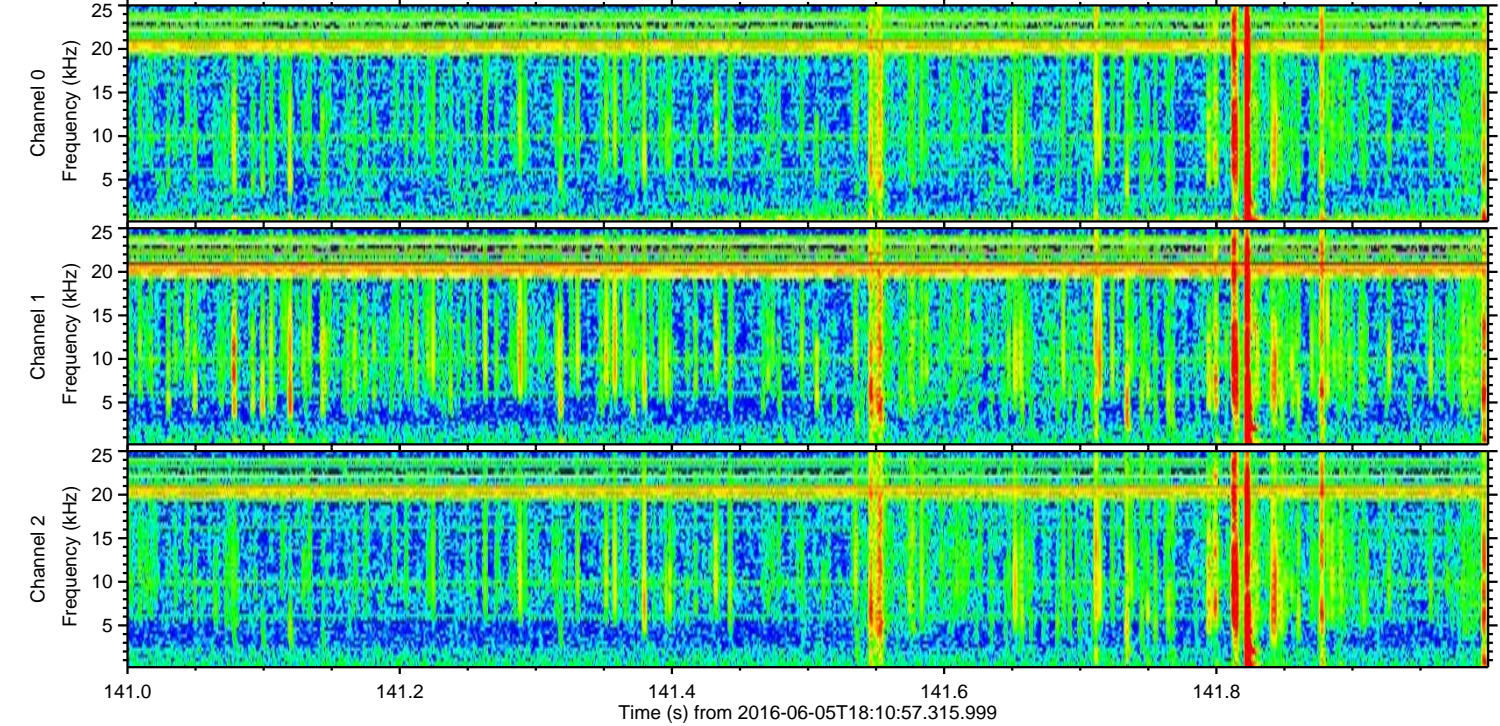
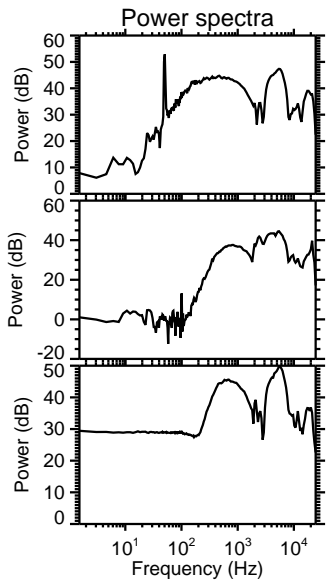
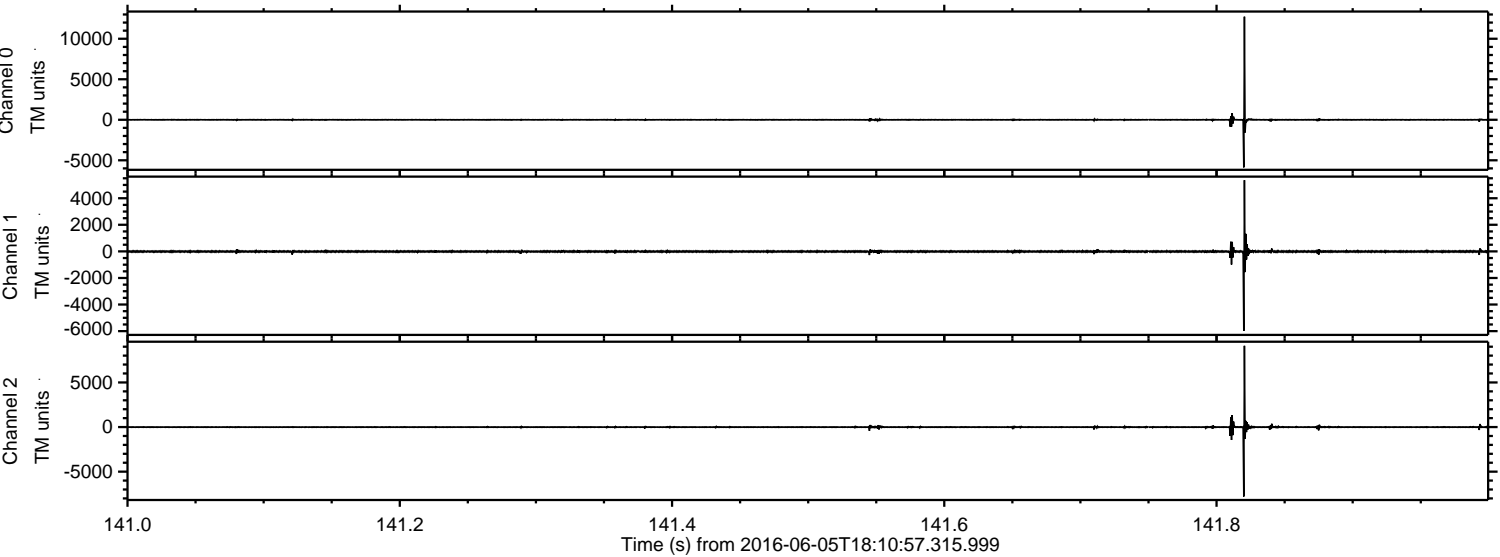

ELMAVAN 3D WAVEFORMS (Measured data sampled at 50 kHz) 51000 packets of 144 samples from 2016-06-05T18:10:57.315.999. Part 111/147

Processed Sun Jun 5 20:19:20 2016 by ELM ver.2012-10-06 from 001__elm20160605_181056__dat00.bin

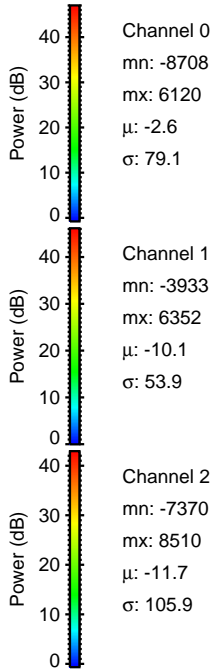
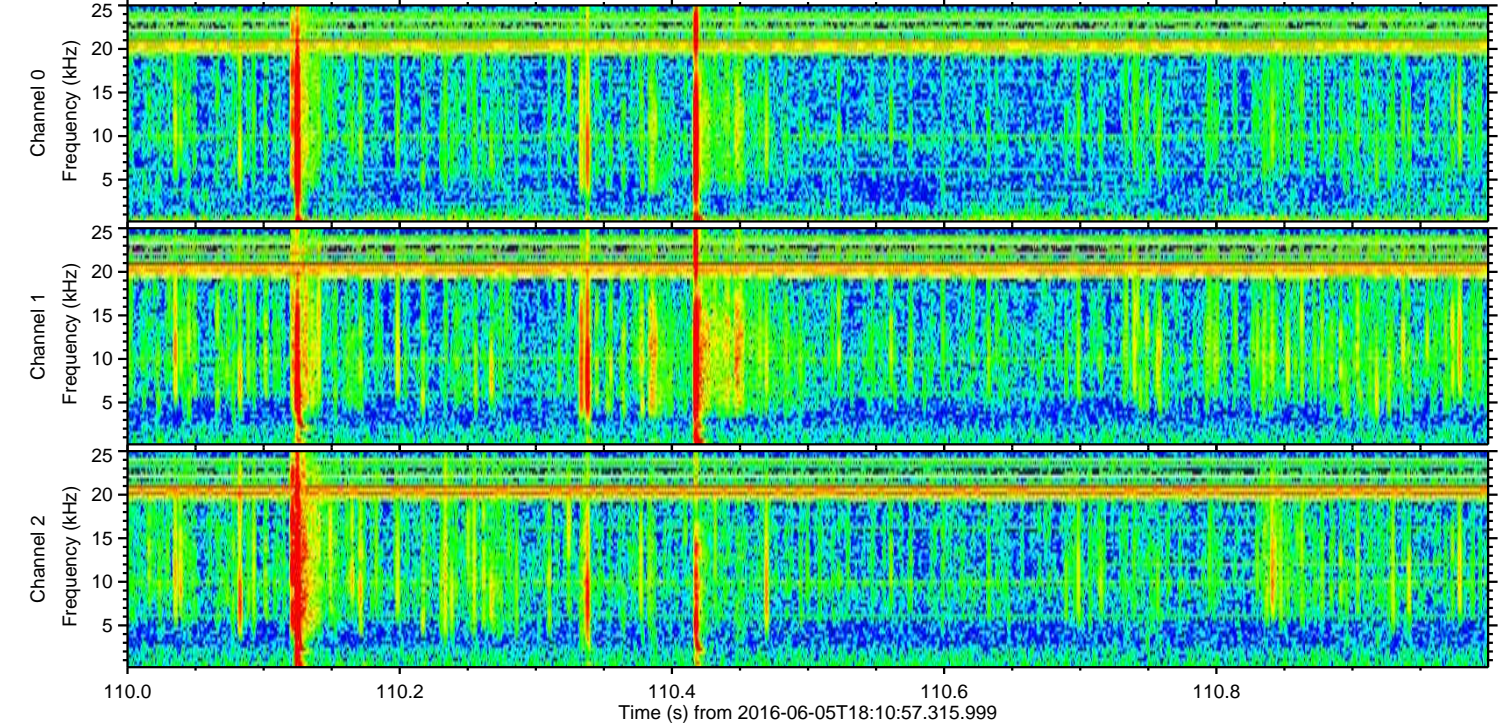
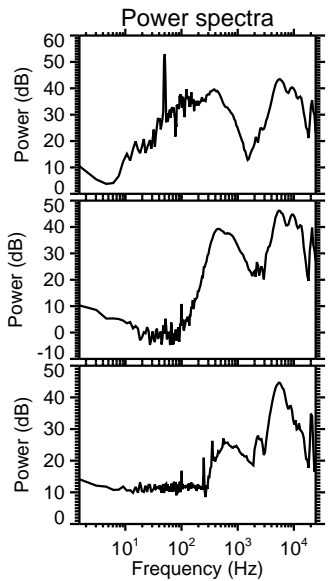
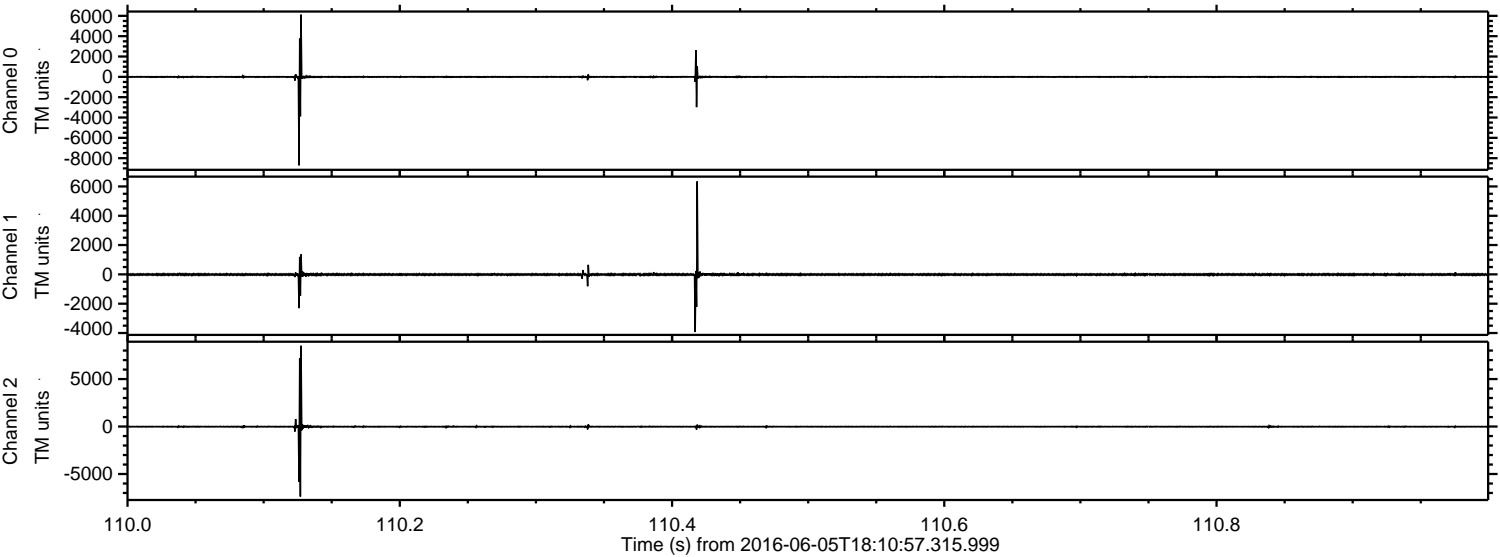

ELMAVAN 3D WAVEFORMS (Measured data sampled at 50 kHz) 51000 packets of 144 samples from 2016-06-05T18:10:57.315.999. Part 100/147

Processed Sun Jun 5 20:19:21 2016 by ELM ver.2012-10-06 from 001__elm20160605_181056__dat00.bin

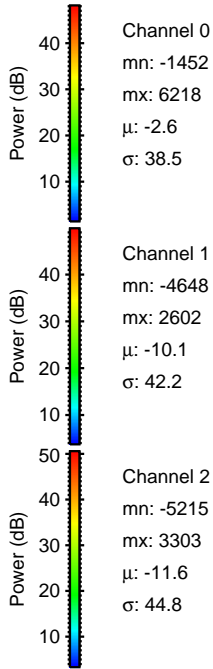
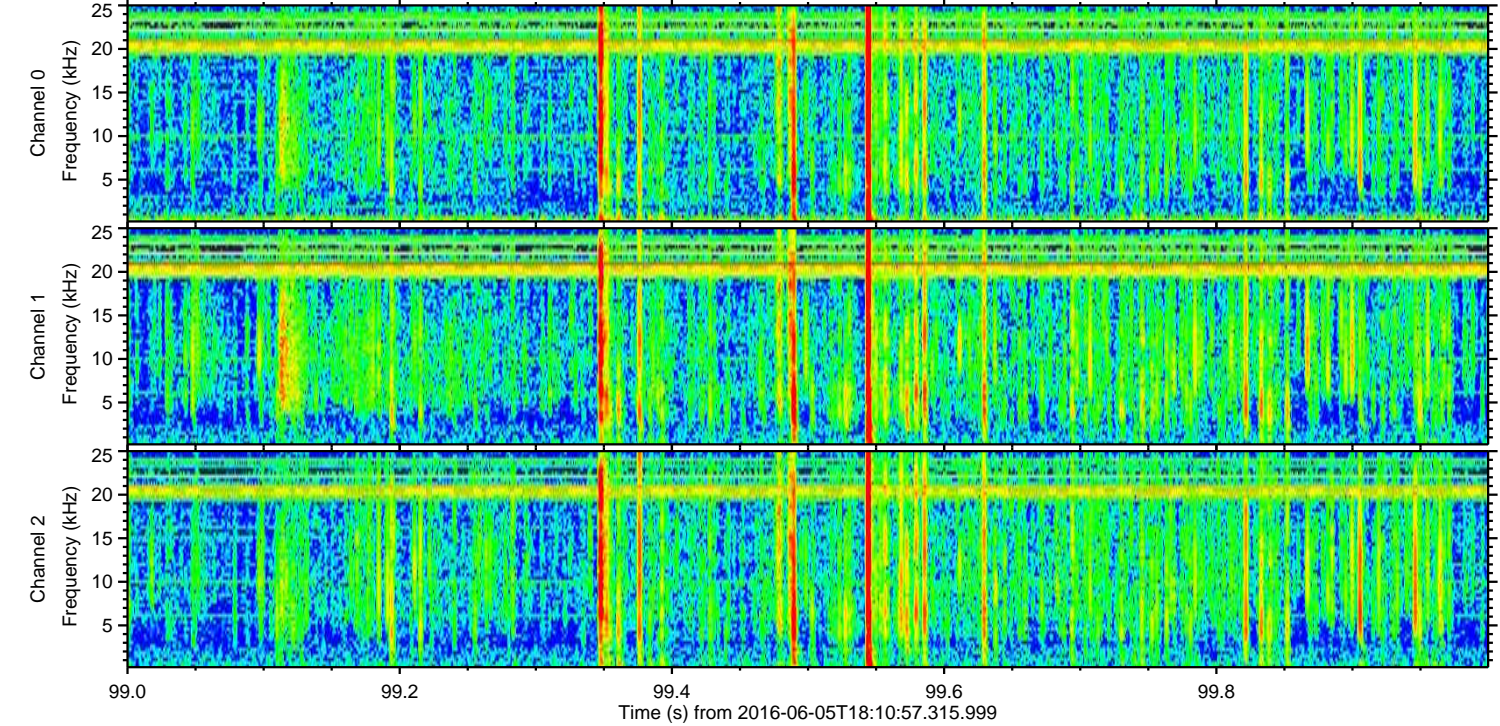
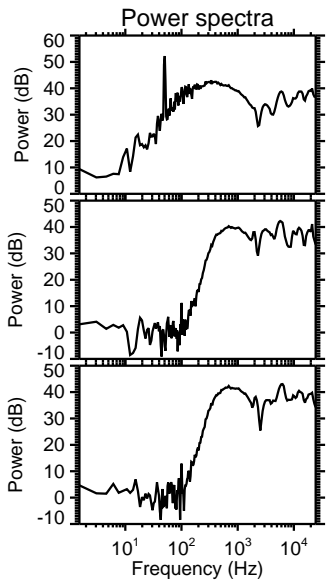
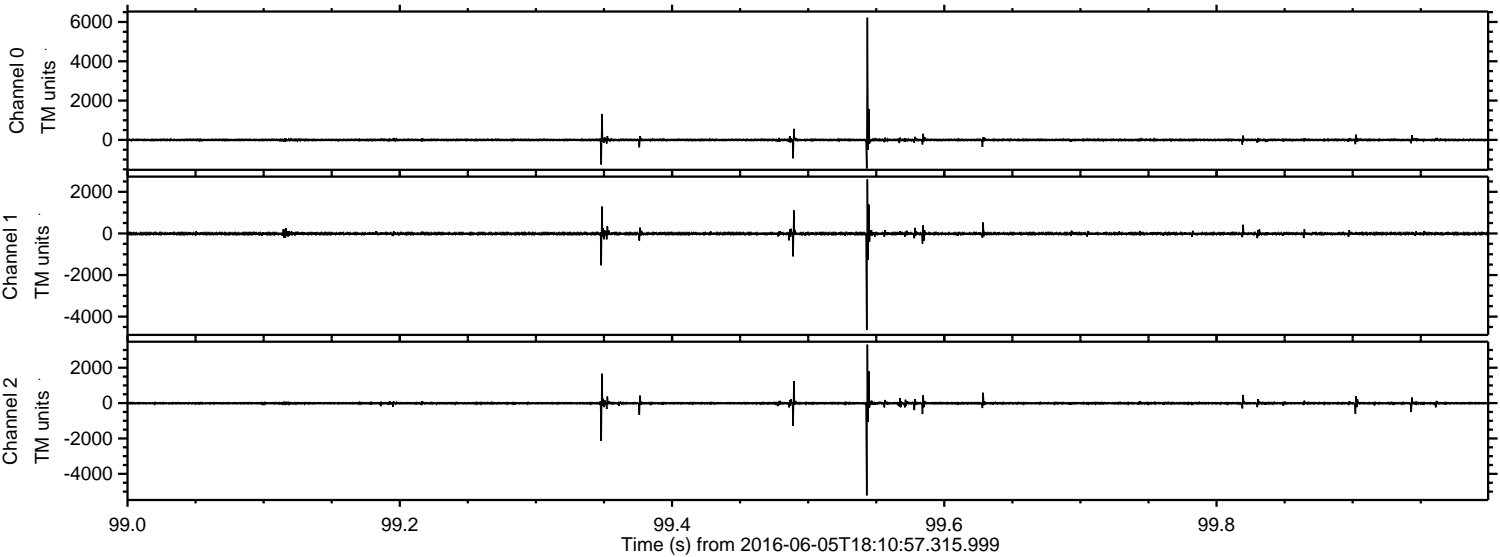

Processed Sun Jun 5 20:19:22 2016 by ELM ver.2012-10-06 from 001__elm20160605_181056__dat00.bin

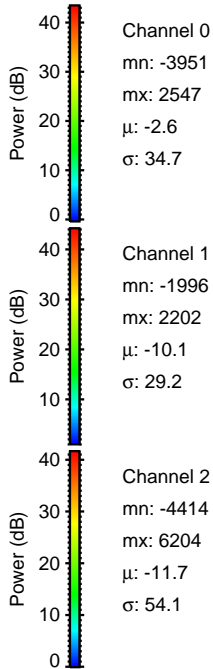
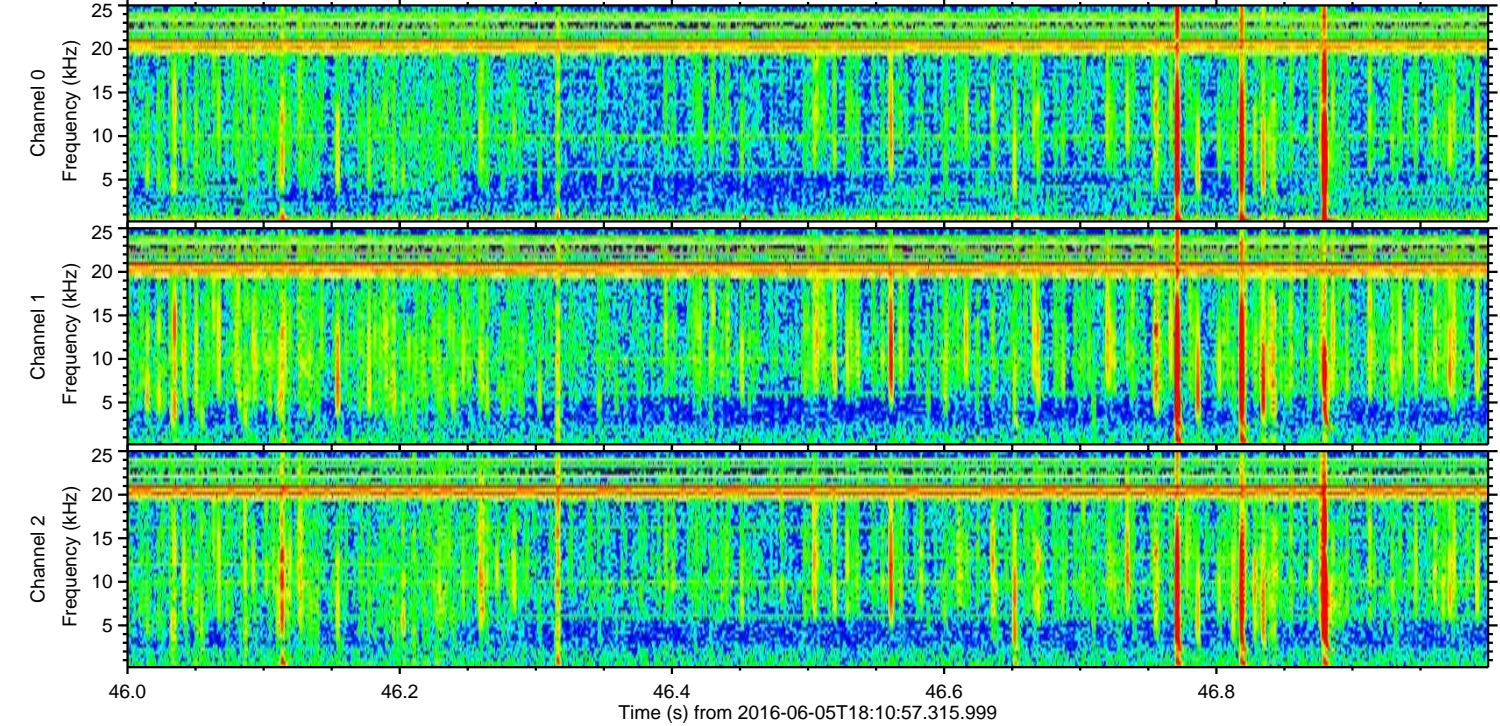
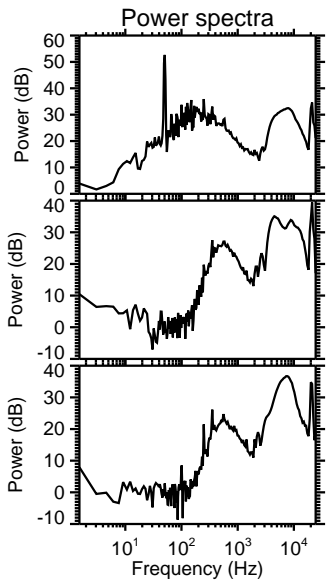
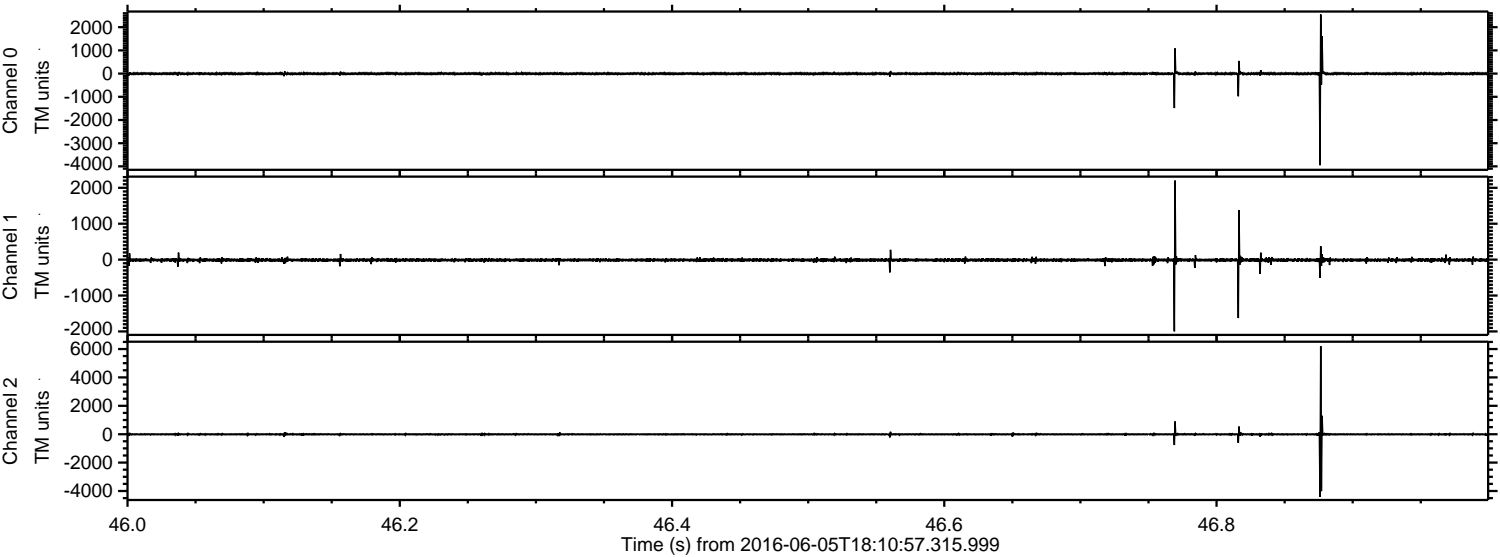

ELMAVAN 3D WAVEFORMS (Measured data sampled at 50 kHz) 51000 packets of 144 samples from 2016-06-05T18:10:57.315.999. Part 144/147

Processed Sun Jun 5 20:19:23 2016 by ELM ver.2012-10-06 from 001__elm20160605_181056__dat00.bin

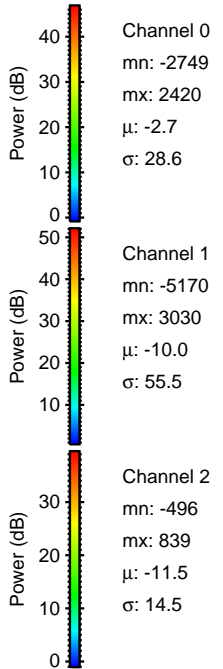
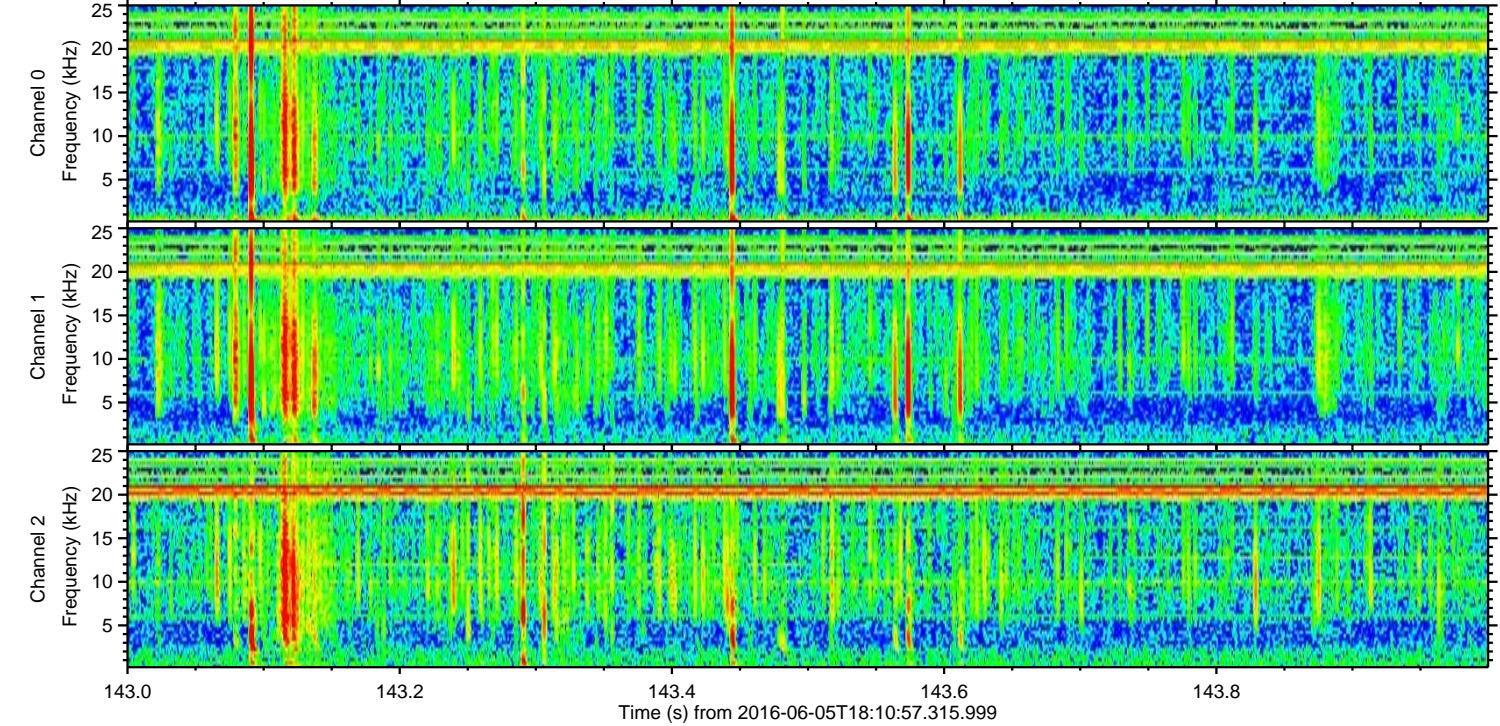
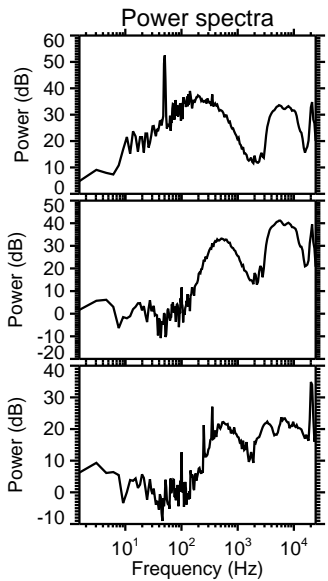
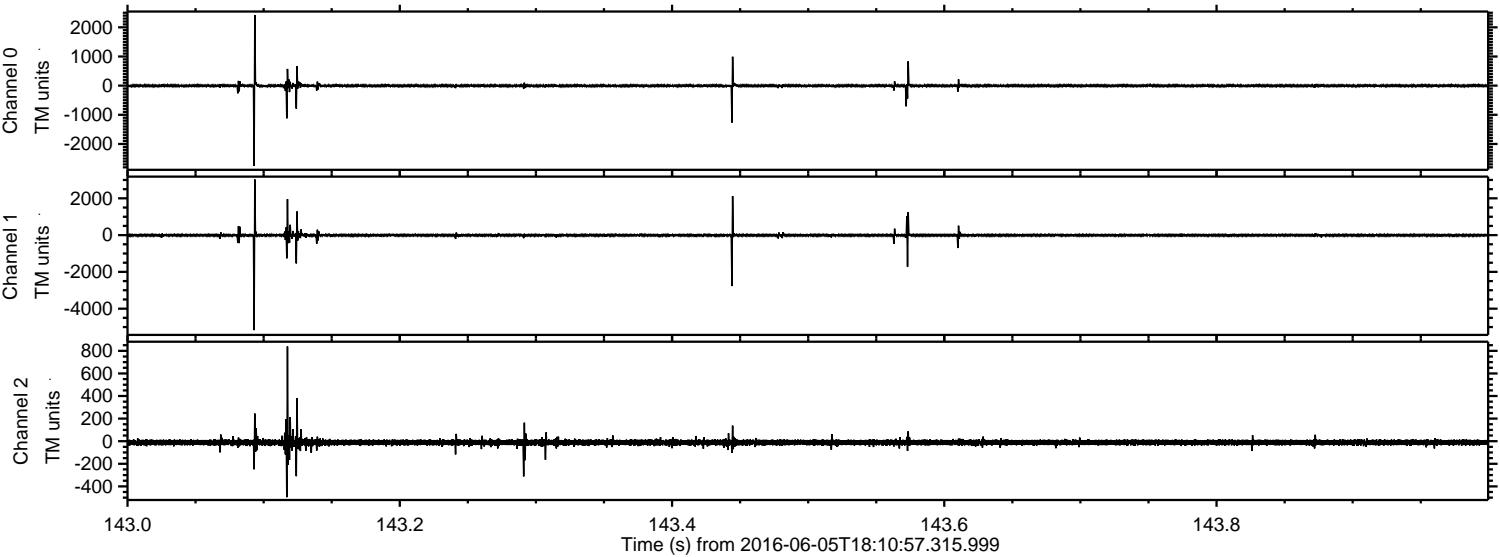

Processed Sun Jun 5 20:19:24 2016 by ELM ver.2012-10-06 from 001__elm20160605_181056__dat00.bin

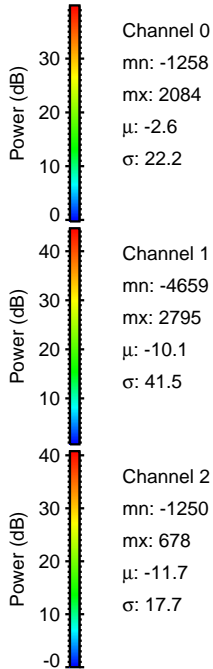
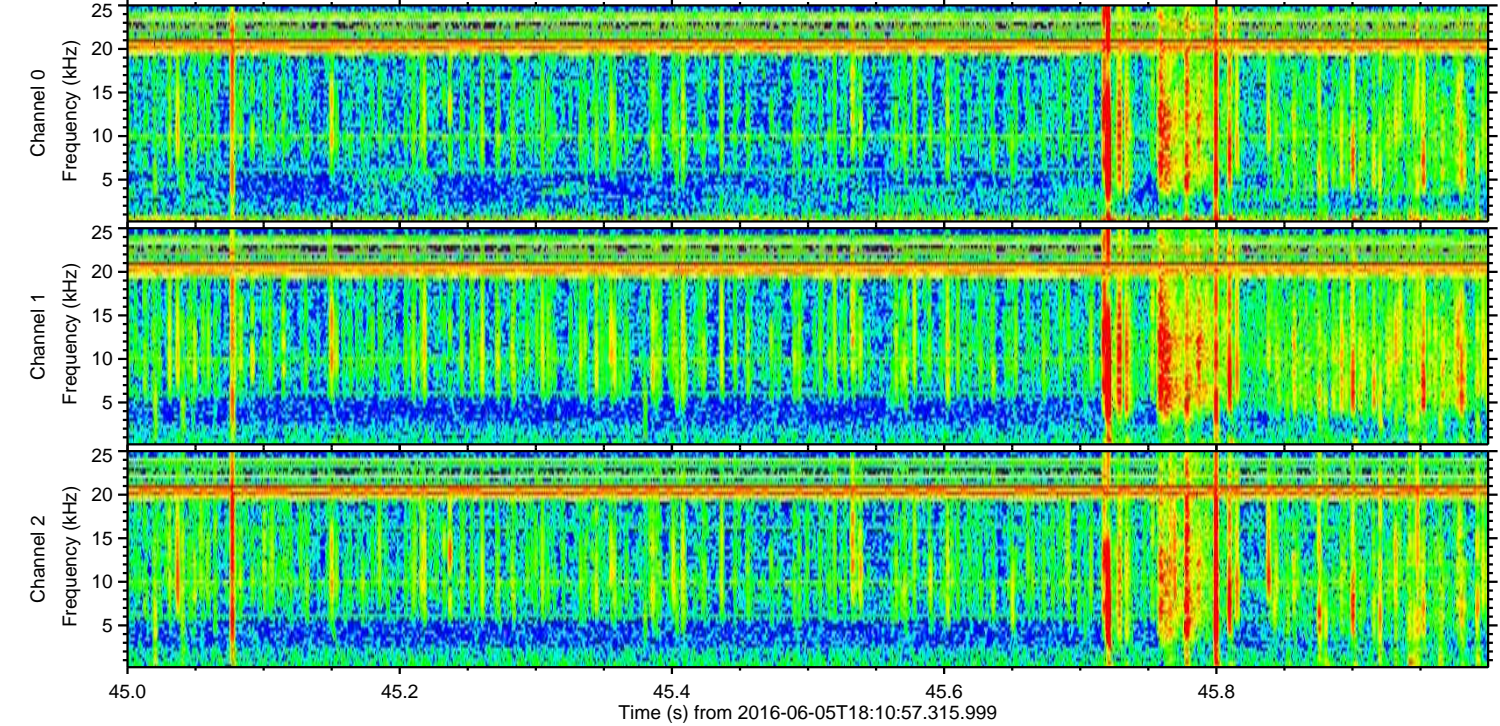
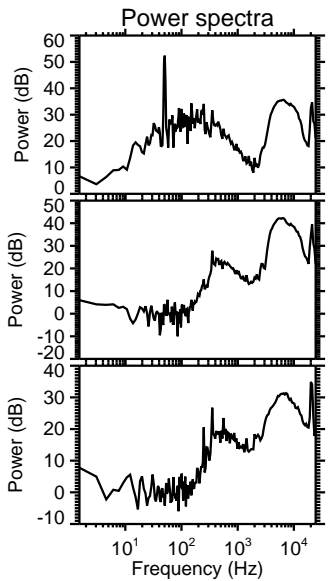
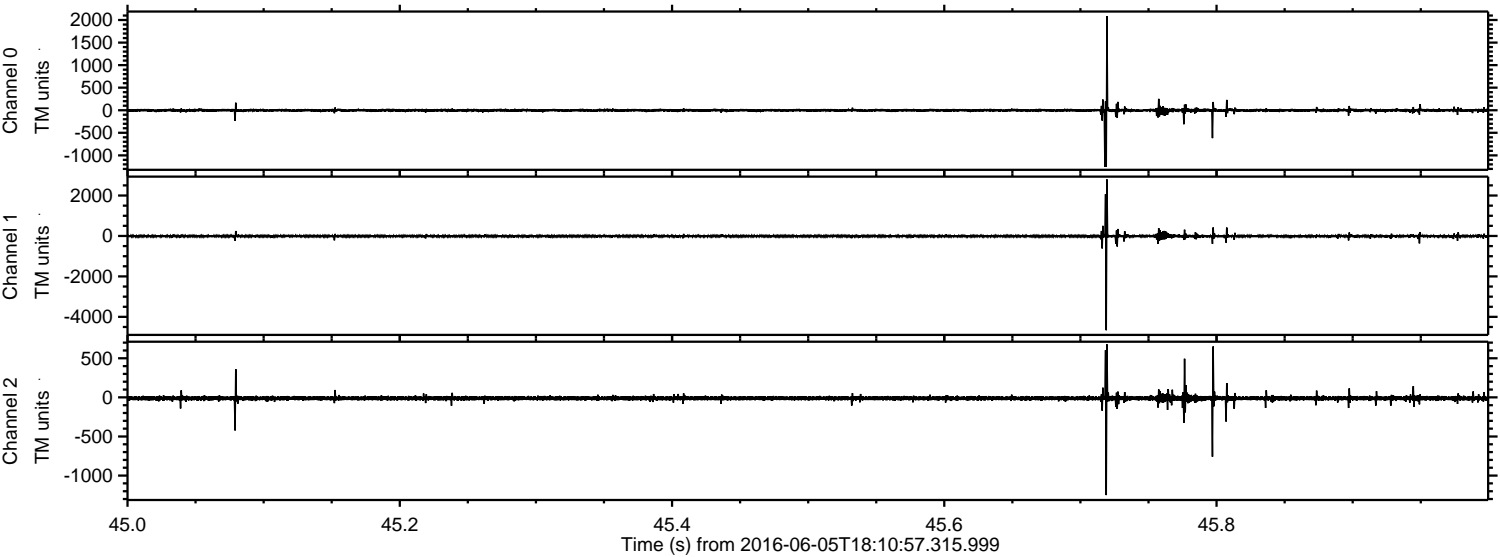

Processed Sun Jun 5 20:19:25 2016 by ELM ver.2012-10-06 from 001__elm20160605_181056__dat00.bin

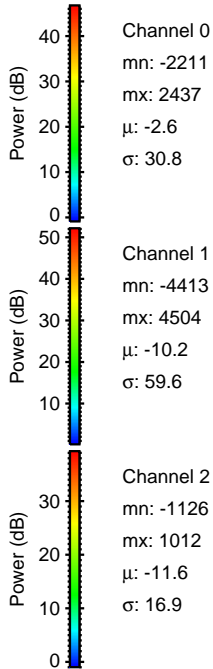
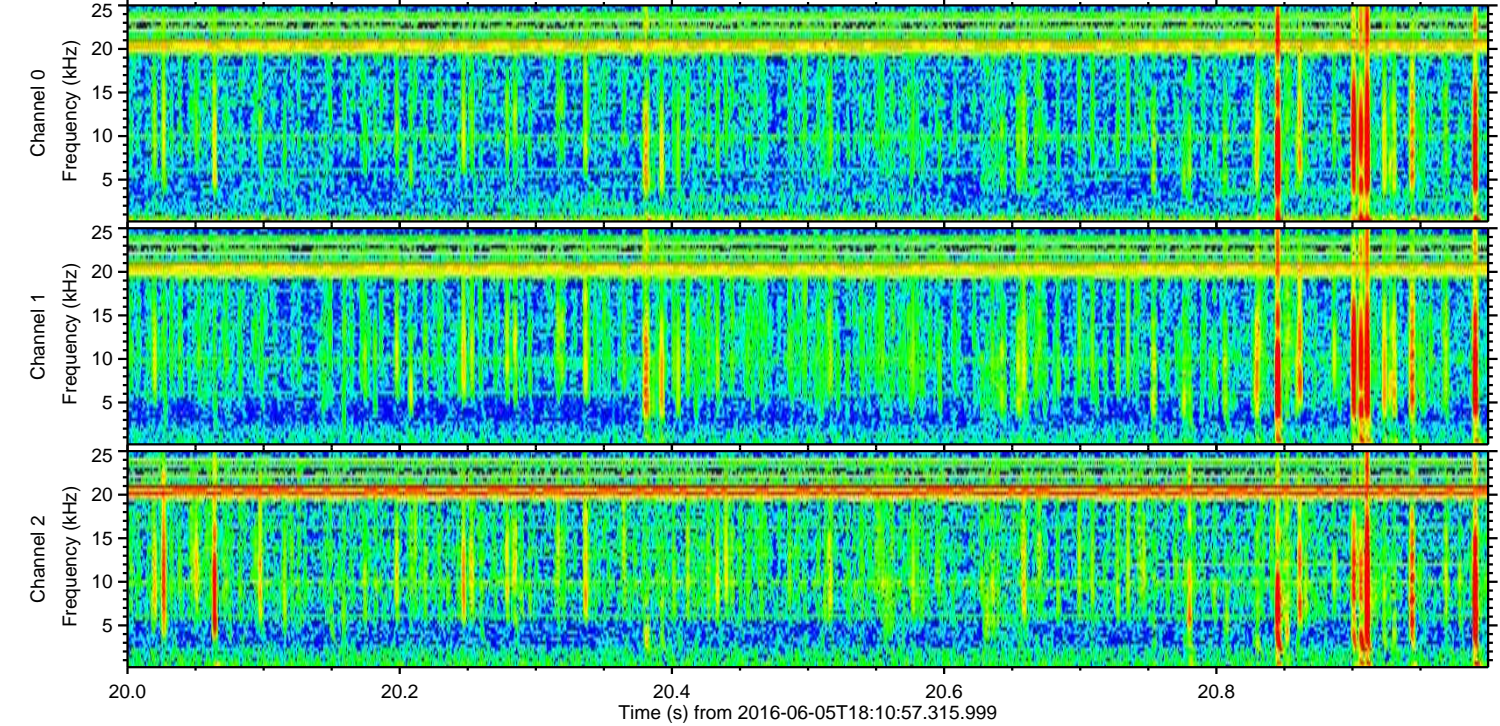
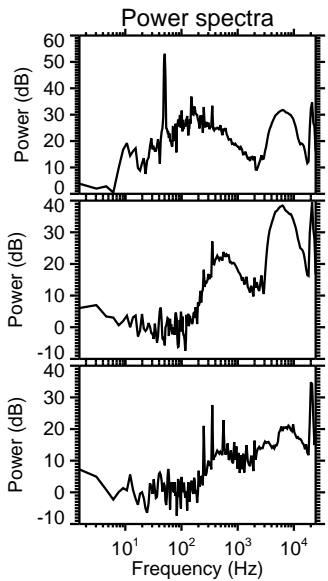
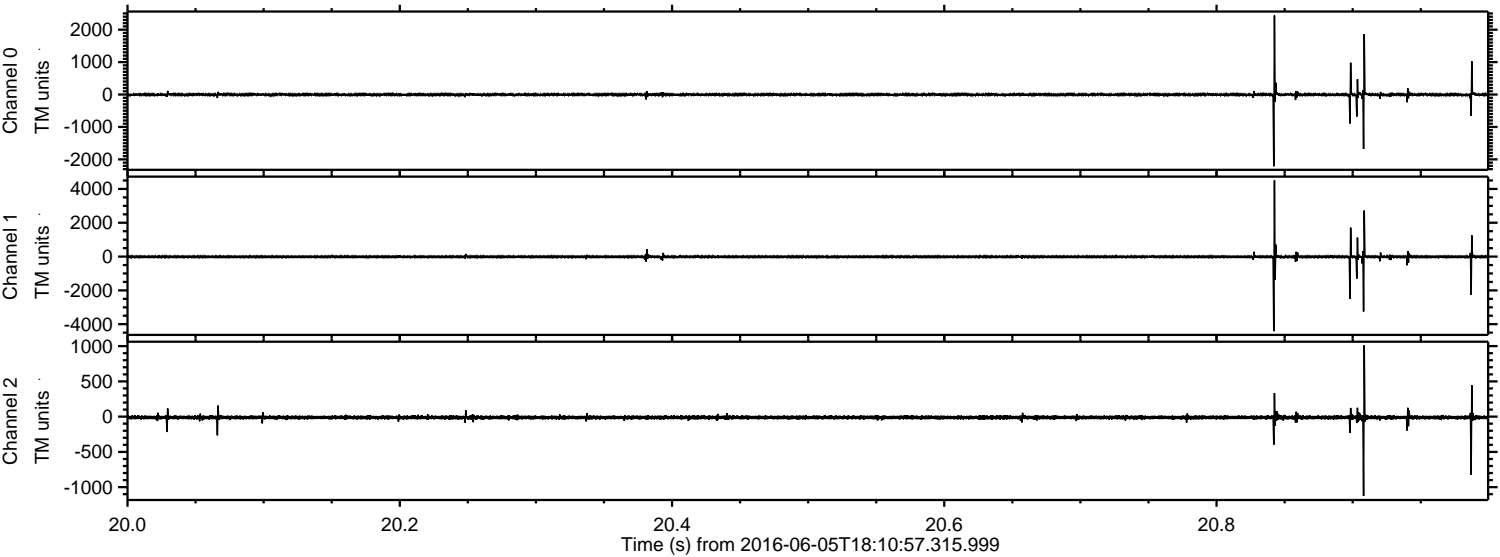

Channel 0
mn: -2211
mx: 2437
 μ : -2.6
 σ : 30.8

Channel 1
mn: -4413
mx: 4504
 μ : -10.2
 σ : 59.6

Channel 2
mn: -1126
mx: 1012
 μ : -11.6
 σ : 16.9

Processed Sun Jun 5 20:19:26 2016 by ELM ver.2012-10-06 from 001__elm20160605_181056__dat00.bin

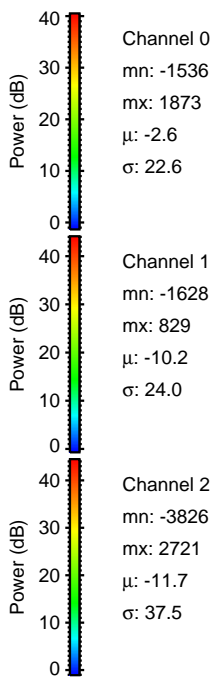
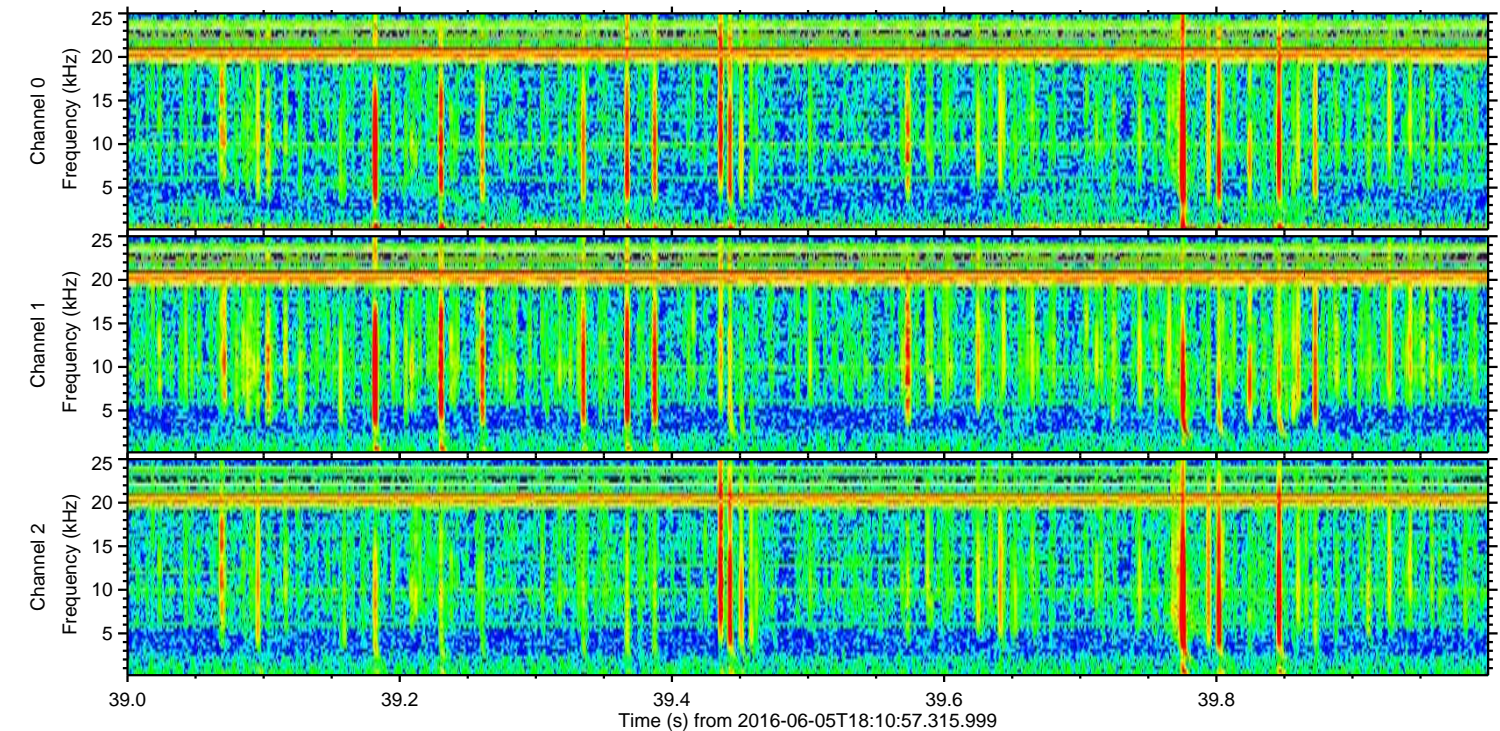
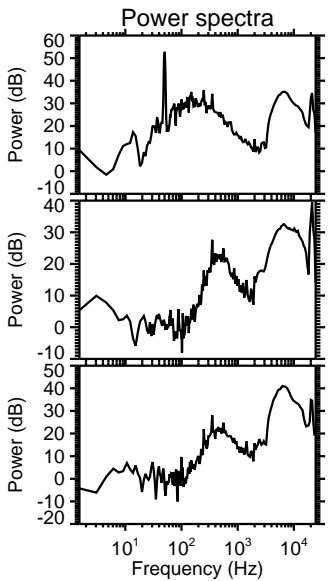
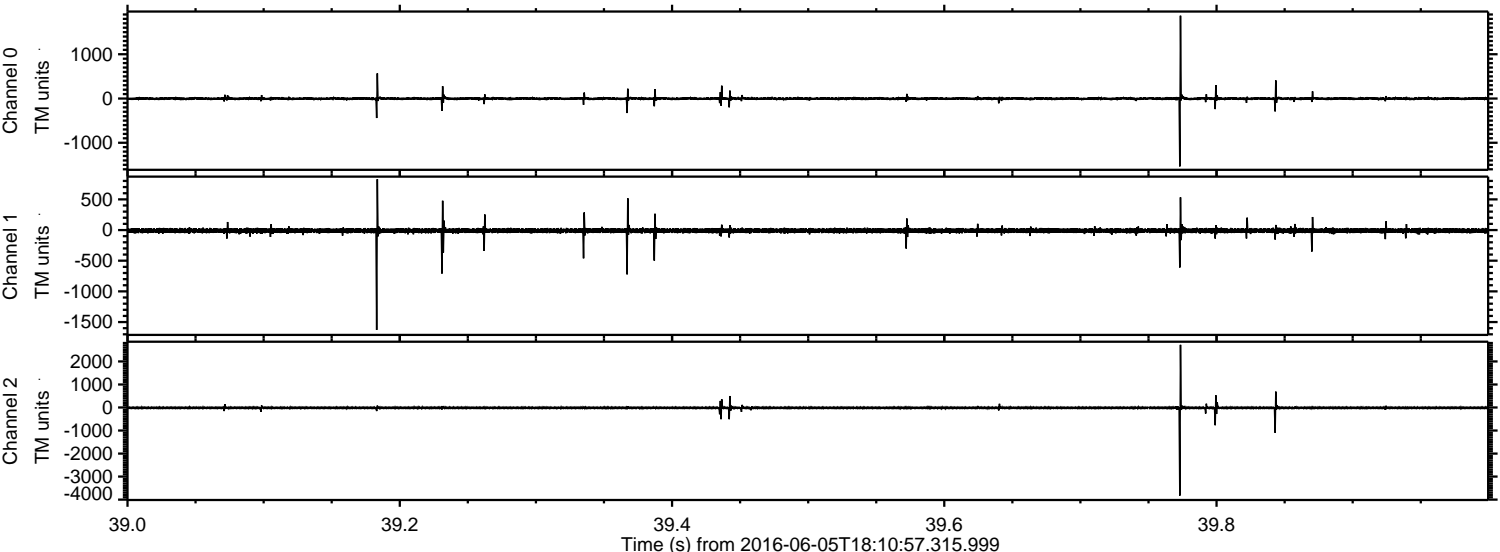

Processed Sun Jun 5 20:19:27 2016 by ELM ver.2012-10-06 from 001__elm20160605_181056__dat00.bin

