

ELMAVAN 3D WAVEFORMS (Measured data sampled at 50 kHz) 51000 packets of 144 samples from 2016-06-05T18:00:56.923.000.

Processed Sun Jun 5 20:08:59 2016 by ELM ver.2012-10-06 from 001__elm20160605_180055__dat00.bin

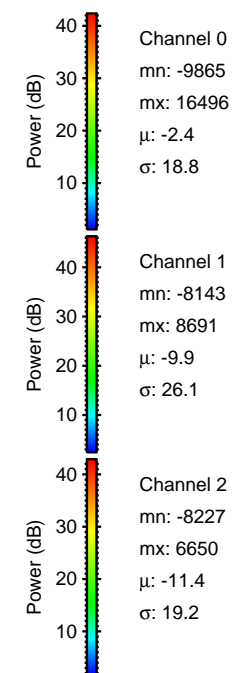

Processed Sun Jun 5 20:09:11 2016 by ELM ver.2012-10-06 from 001__elm20160605_180055__dat00.bin

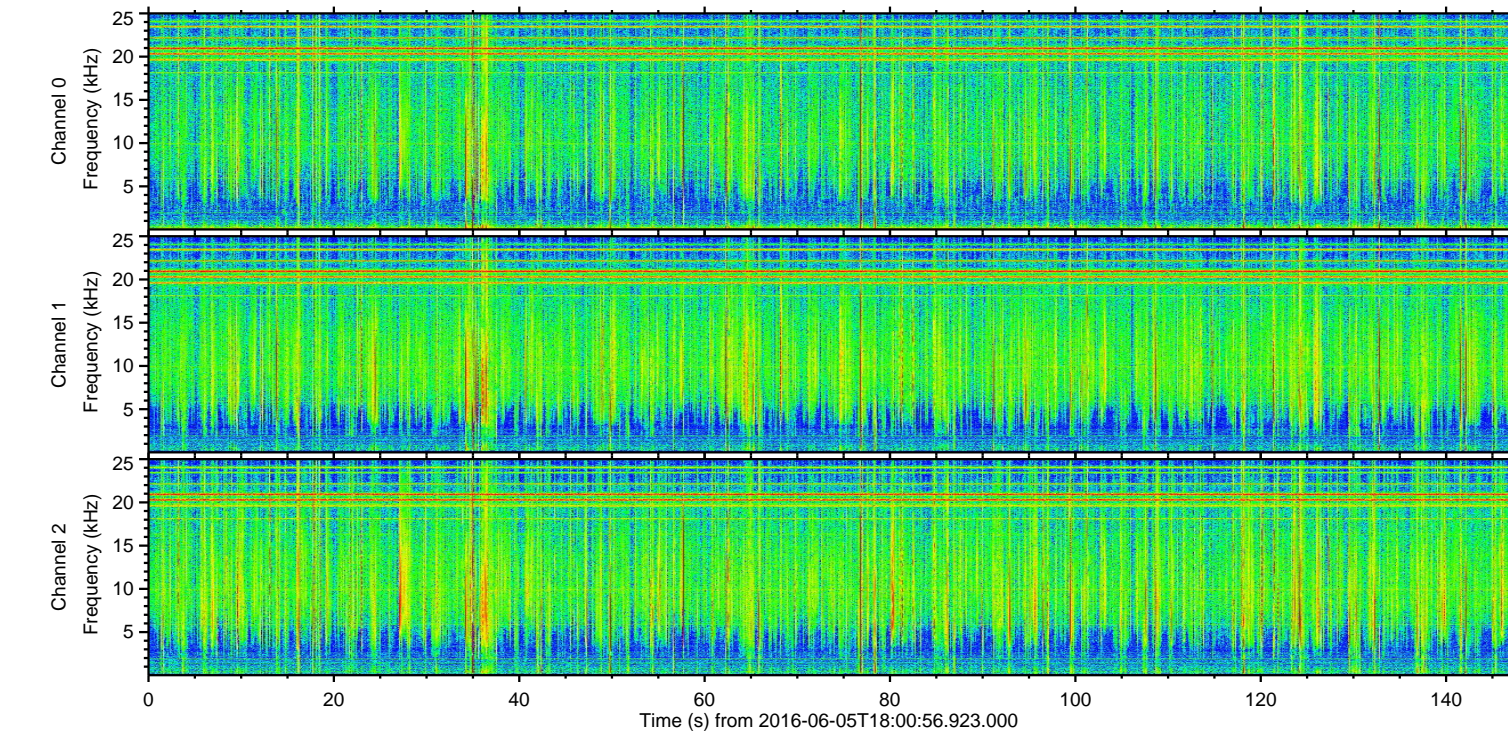
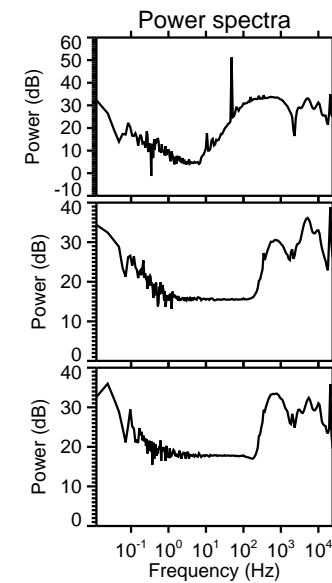
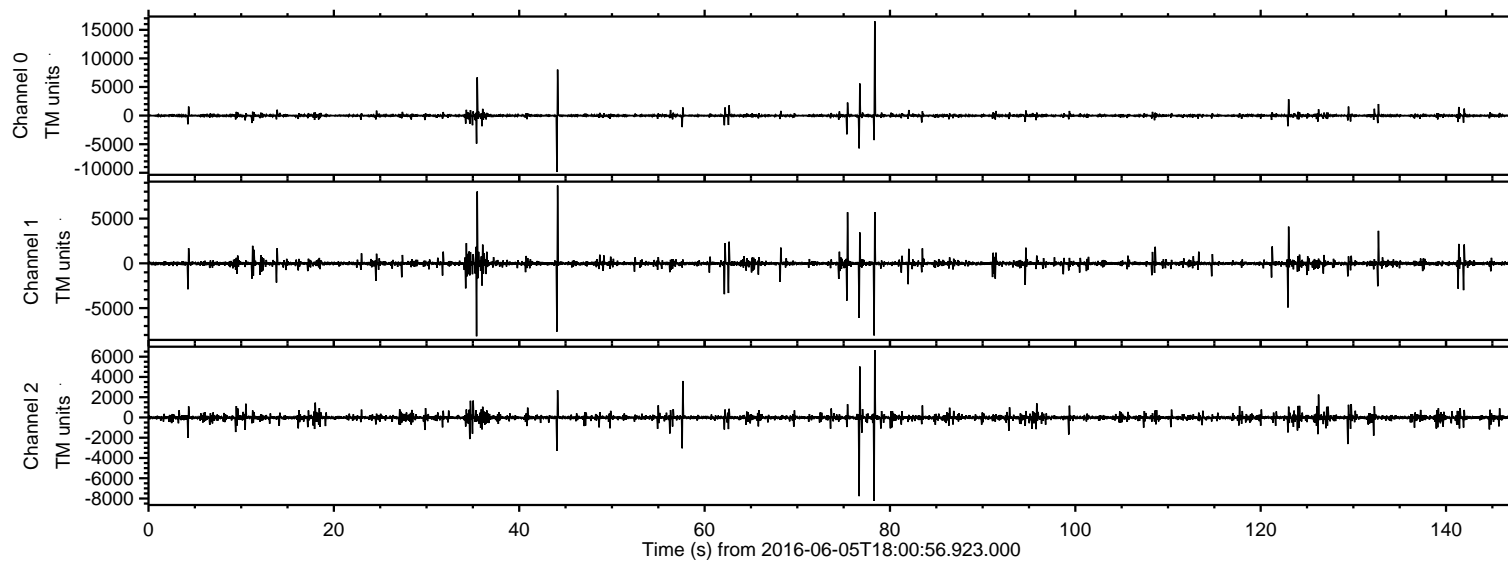
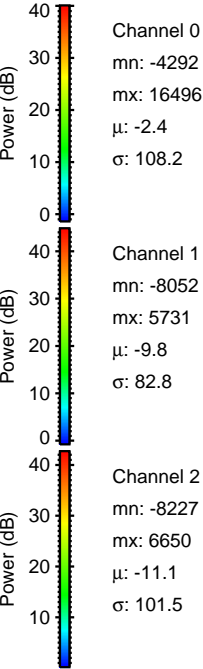
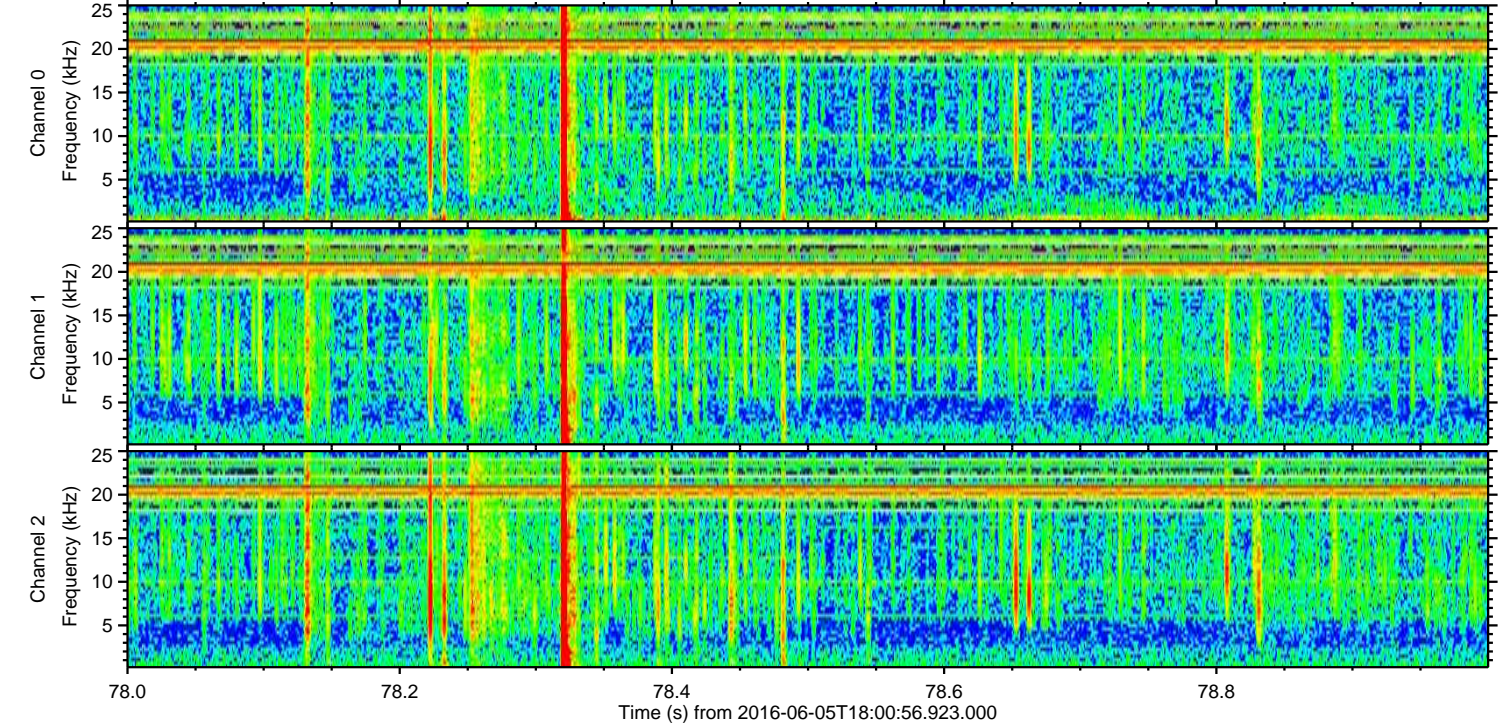
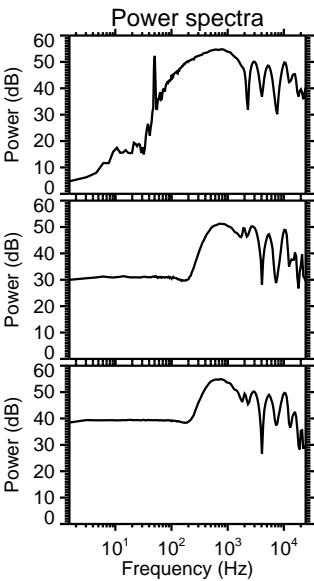
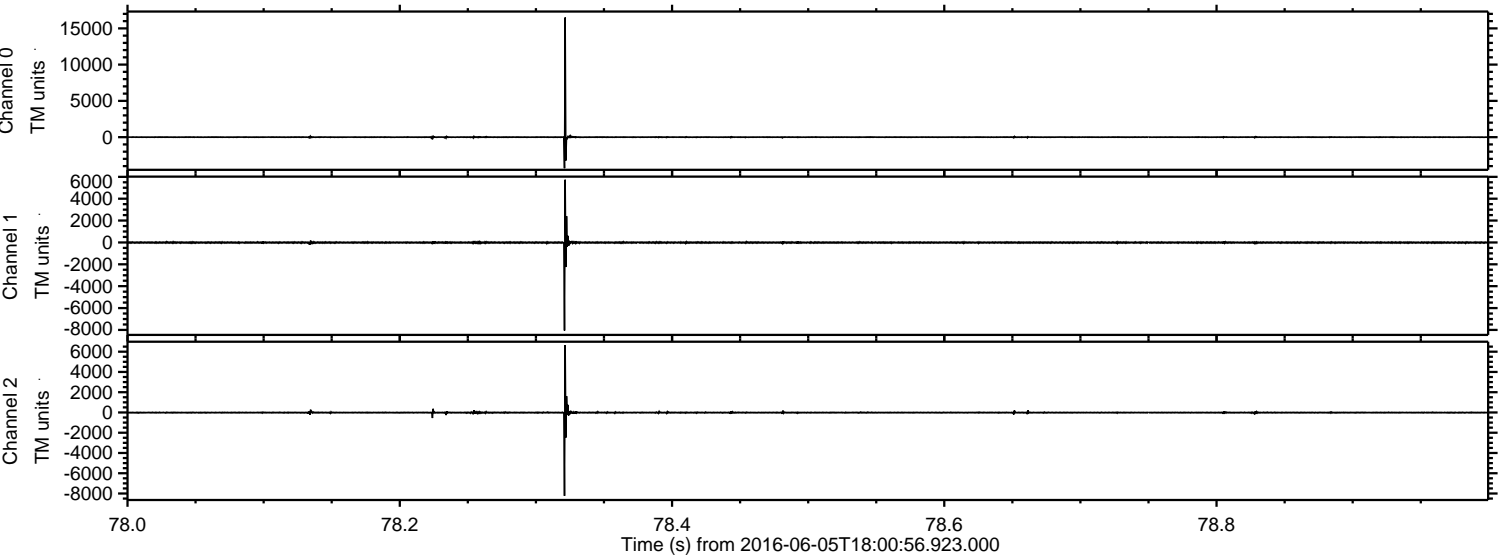

Processed Sun Jun 5 20:09:11 2016 by ELM ver.2012-10-06 from 001__elm20160605_180055__dat00.bin

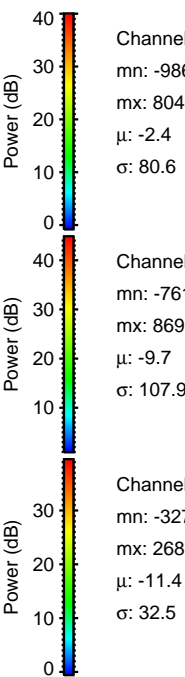
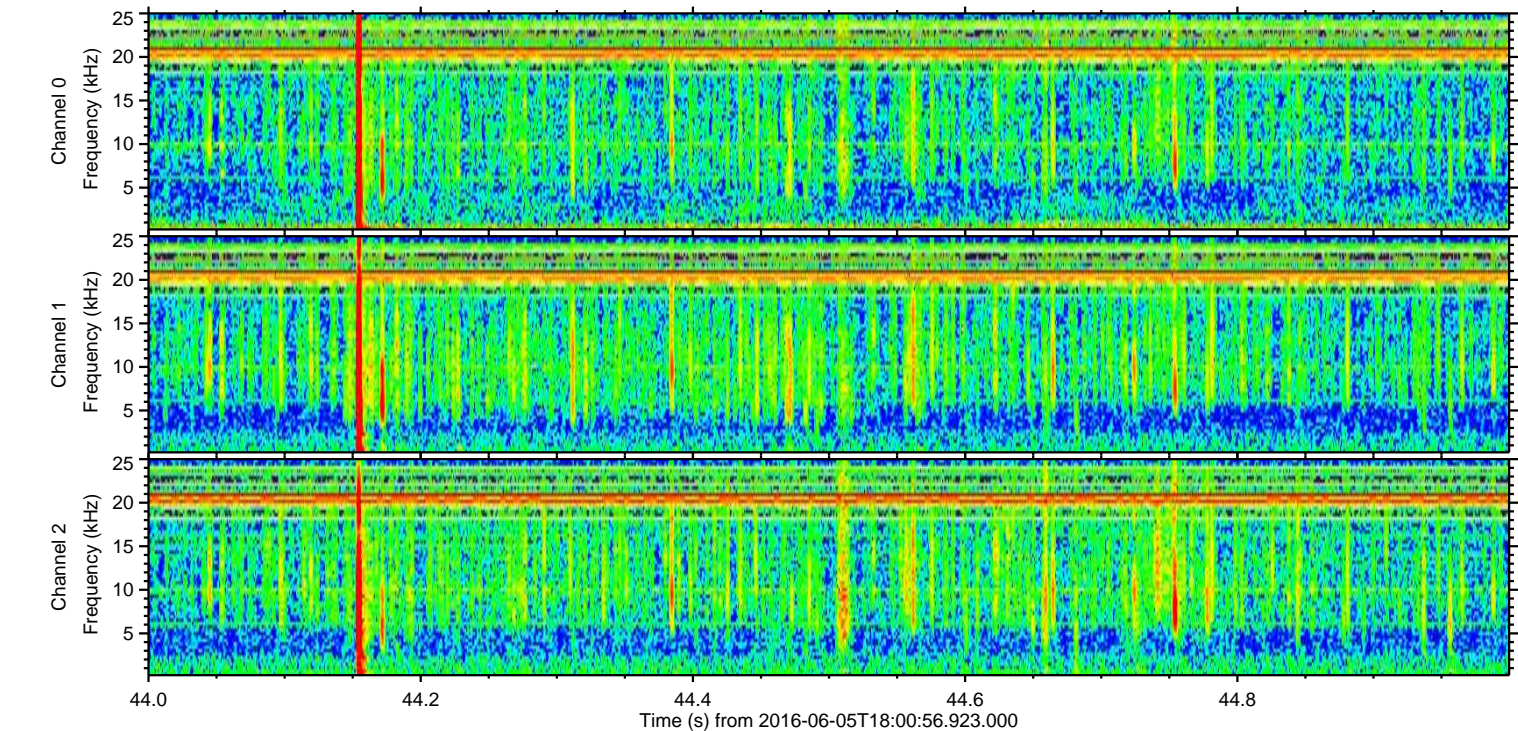
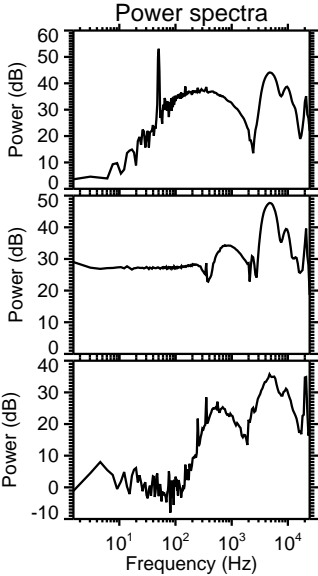
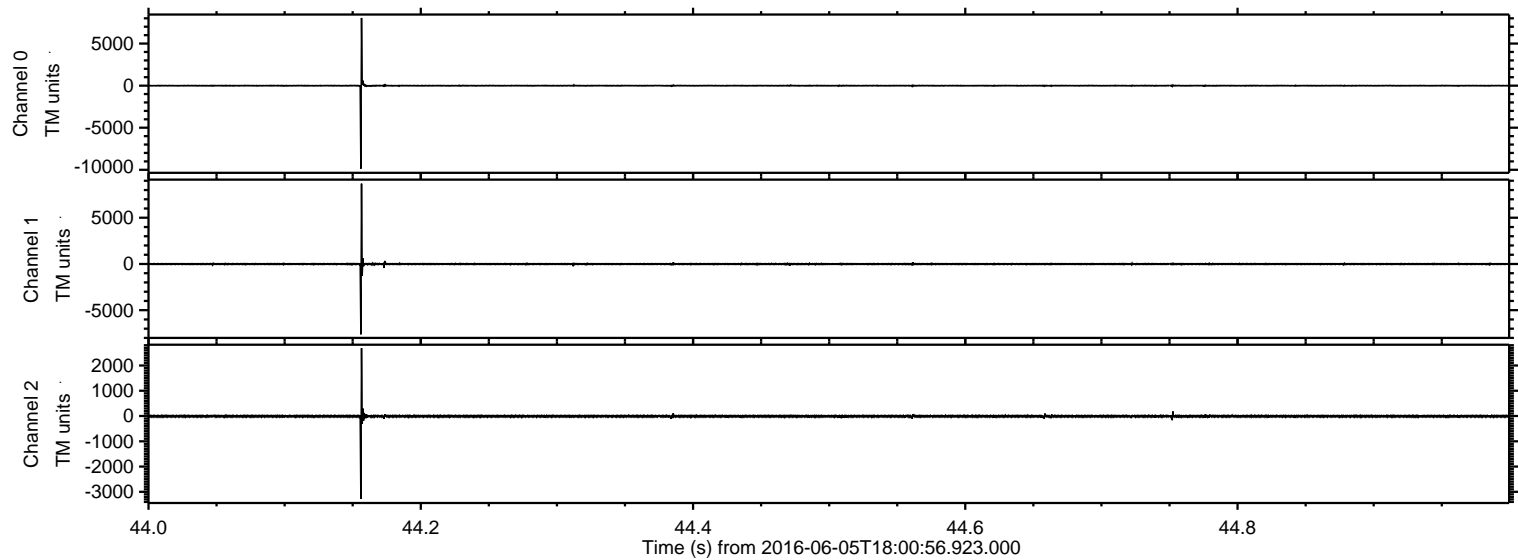

ELMAVAN 3D WAVEFORMS (Measured data sampled at 50 kHz) 51000 packets of 144 samples from 2016-06-05T18:00:56.923.000. Part 36/147

Processed Sun Jun 5 20:09:12 2016 by ELM ver.2012-10-06 from 001__elm20160605_180055__dat00.bin

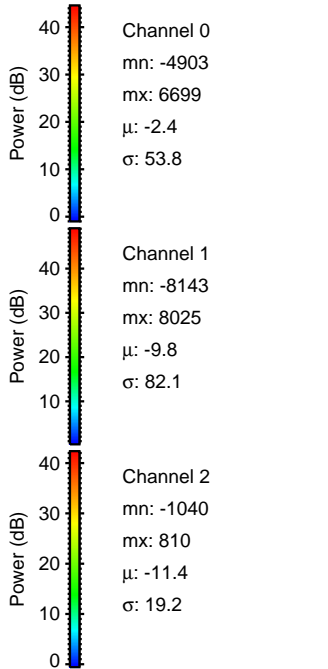
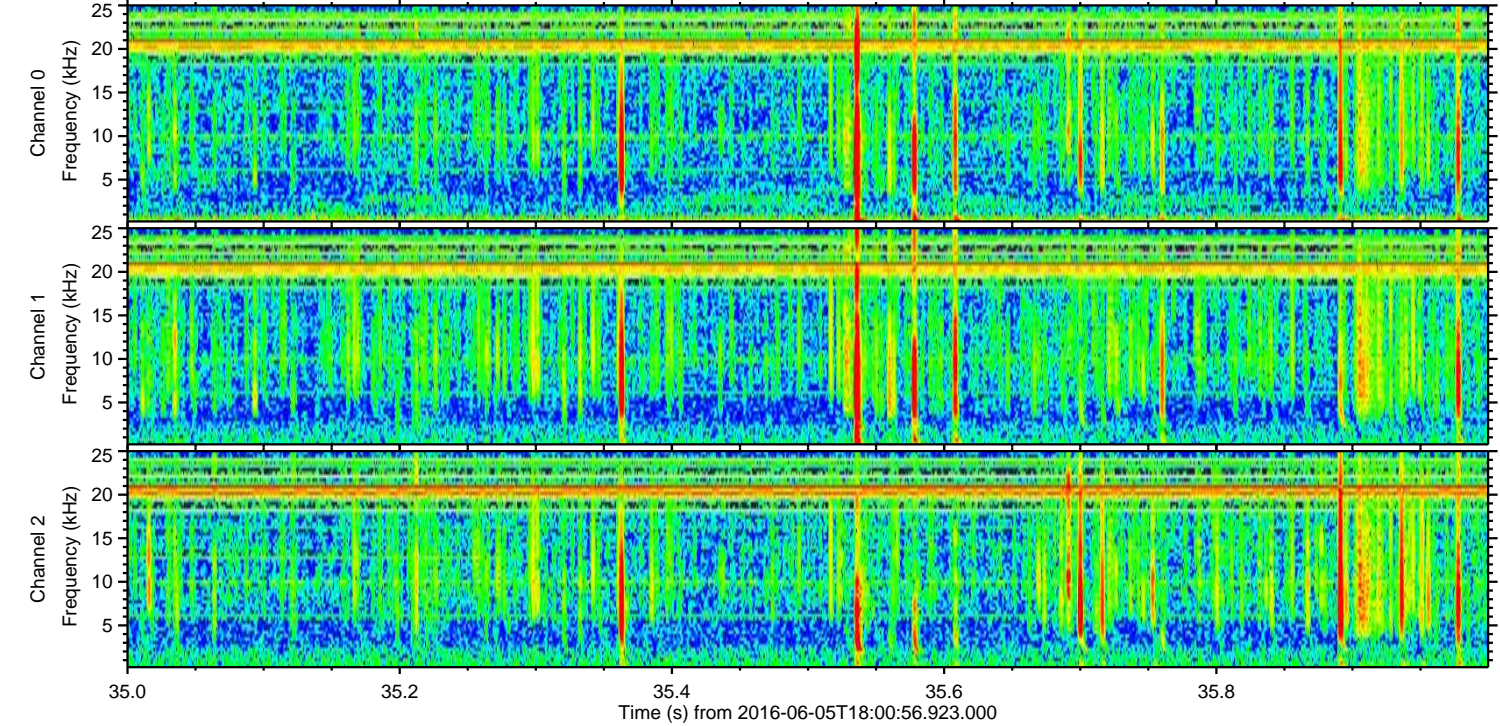
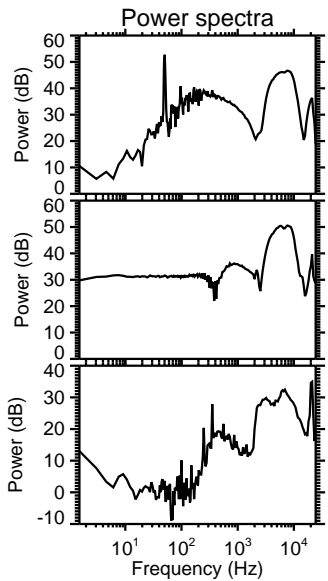
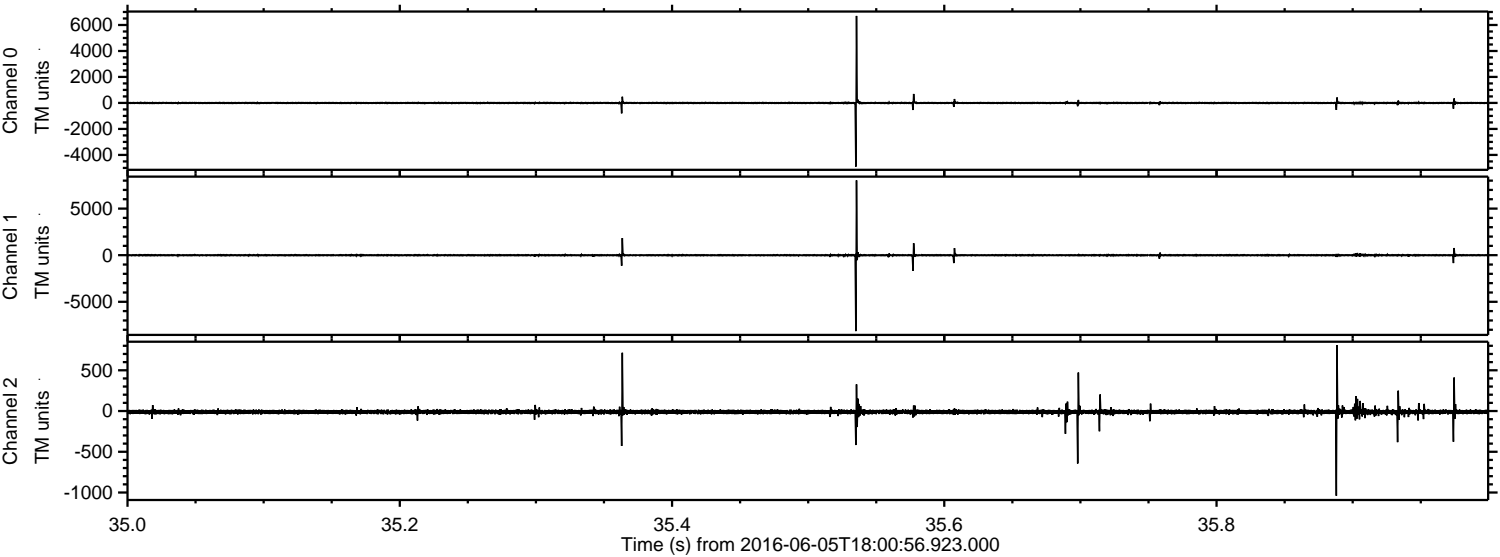

Processed Sun Jun 5 20:09:13 2016 by ELM ver.2012-10-06 from 001__elm20160605_180055__dat00.bin

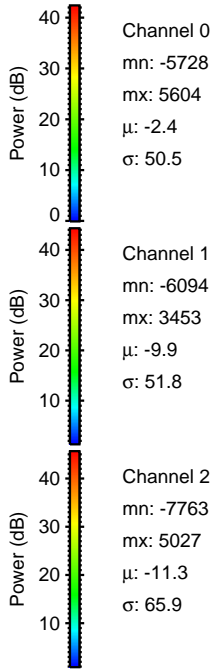
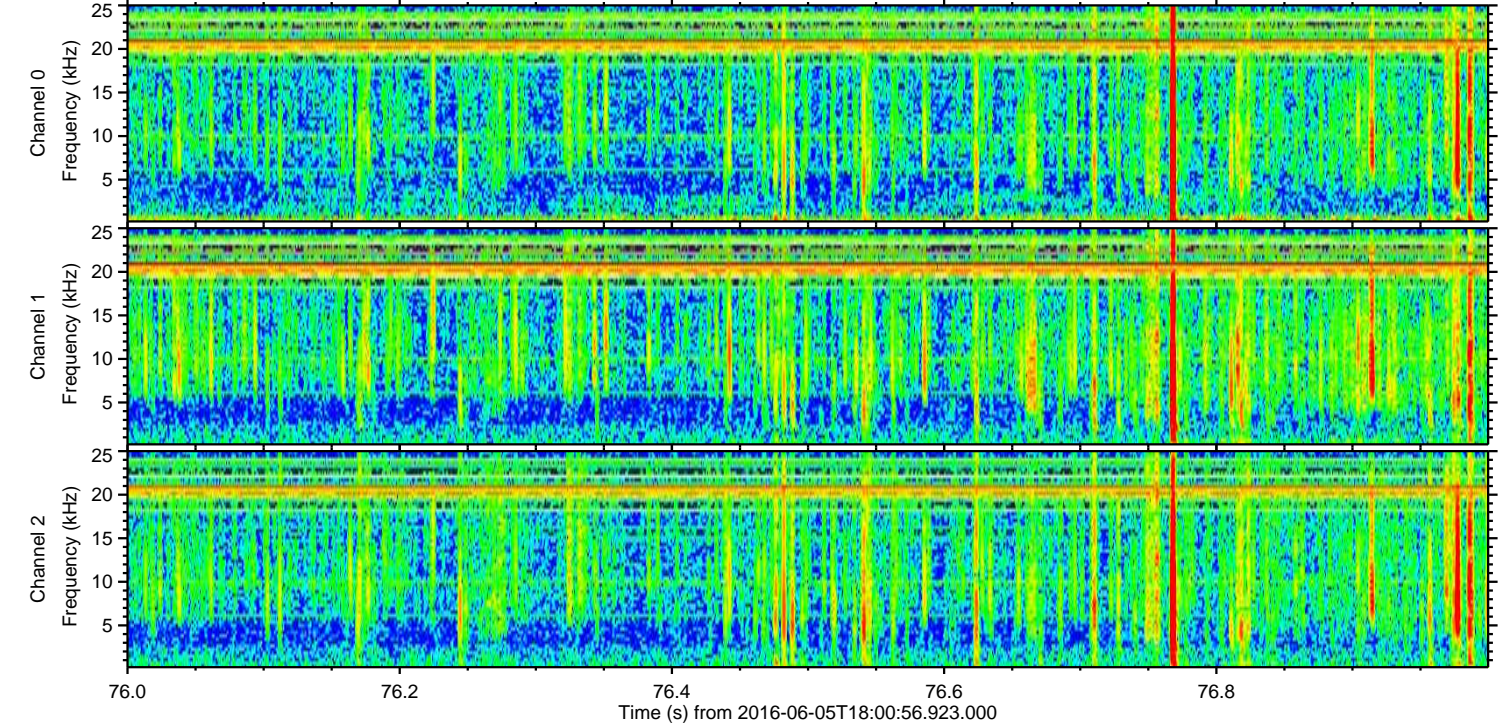
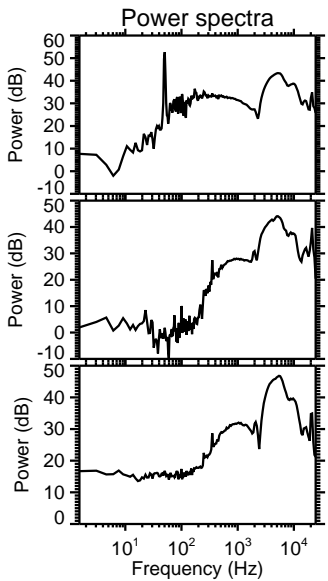
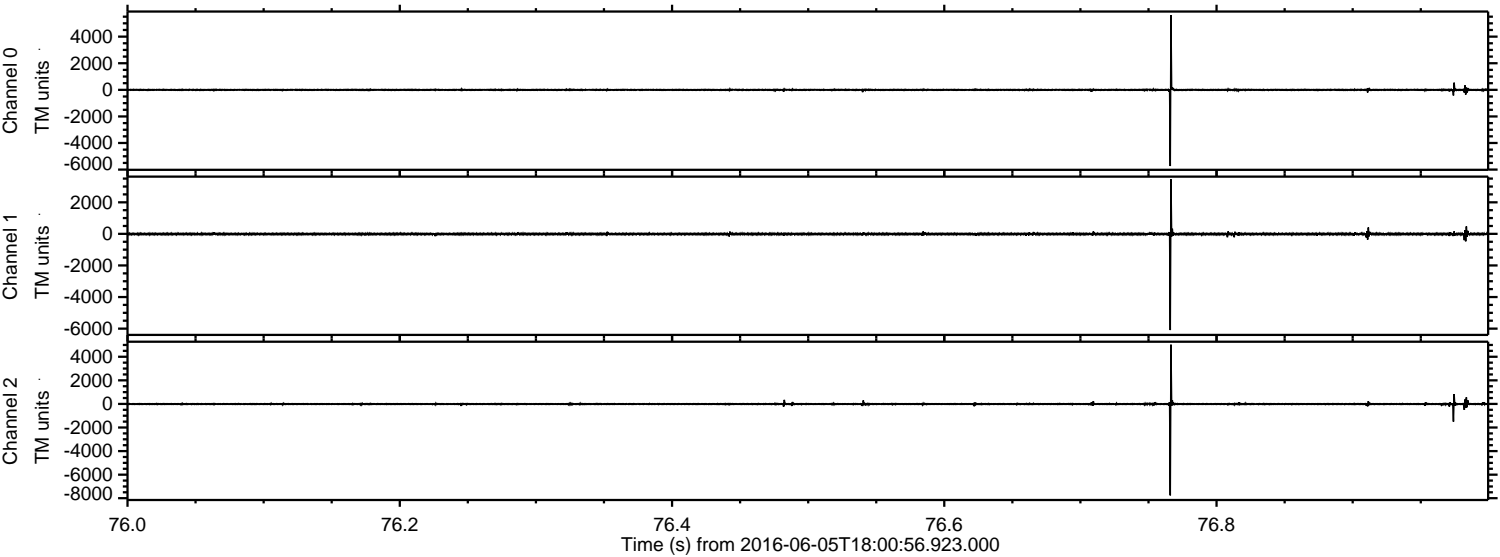

Processed Sun Jun 5 20:09:14 2016 by ELM ver.2012-10-06 from 001__elm20160605_180055__dat00.bin

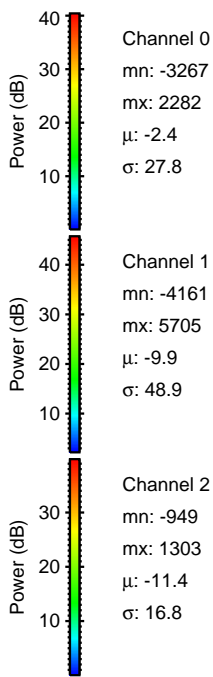
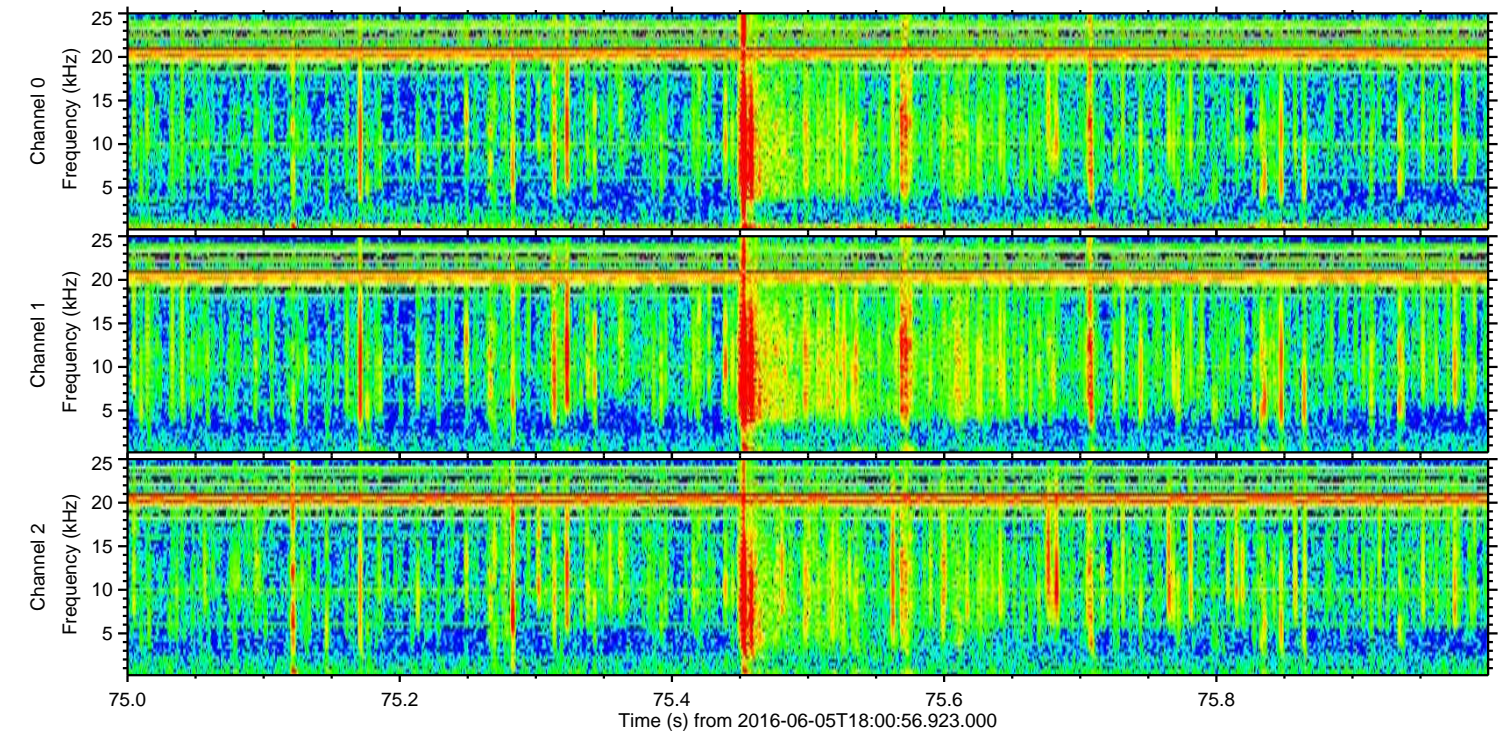
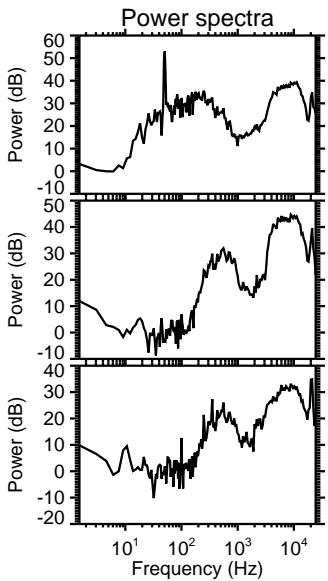
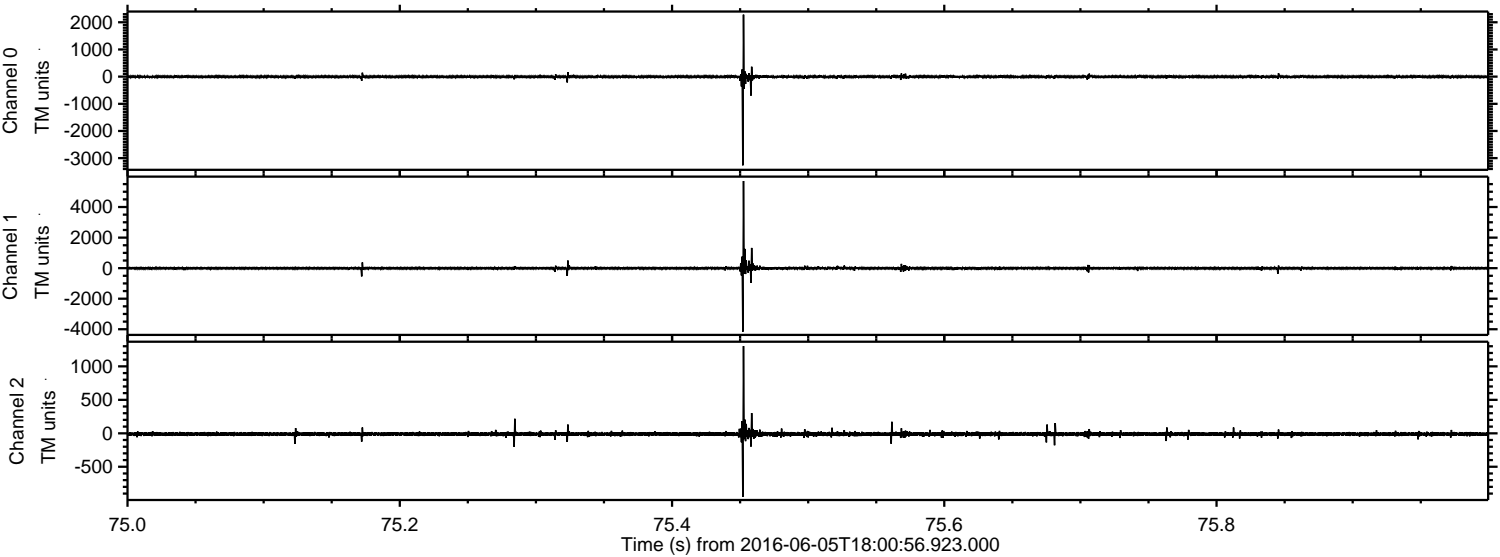

ELMAVAN 3D WAVEFORMS (Measured data sampled at 50 kHz) 51000 packets of 144 samples from 2016-06-05T18:00:56.923.000. Part 124/147

Processed Sun Jun 5 20:09:15 2016 by ELM ver.2012-10-06 from 001__elm20160605_180055__dat00.bin

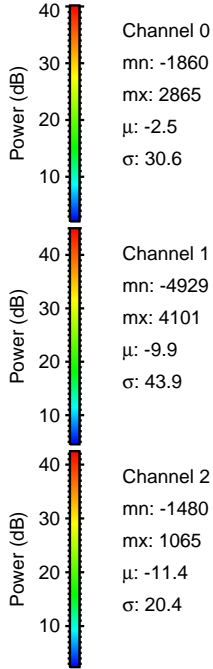
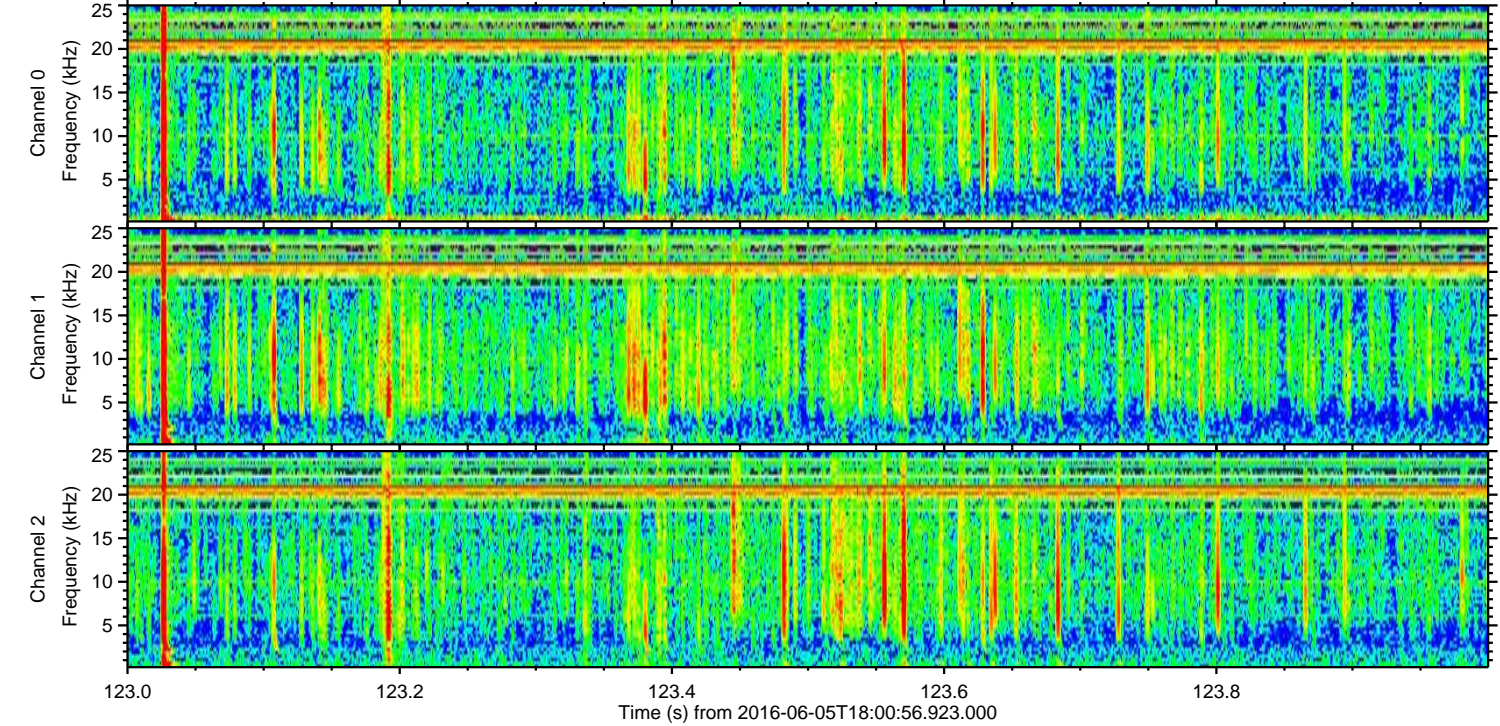
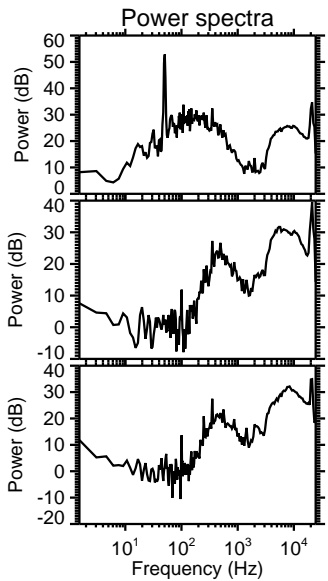
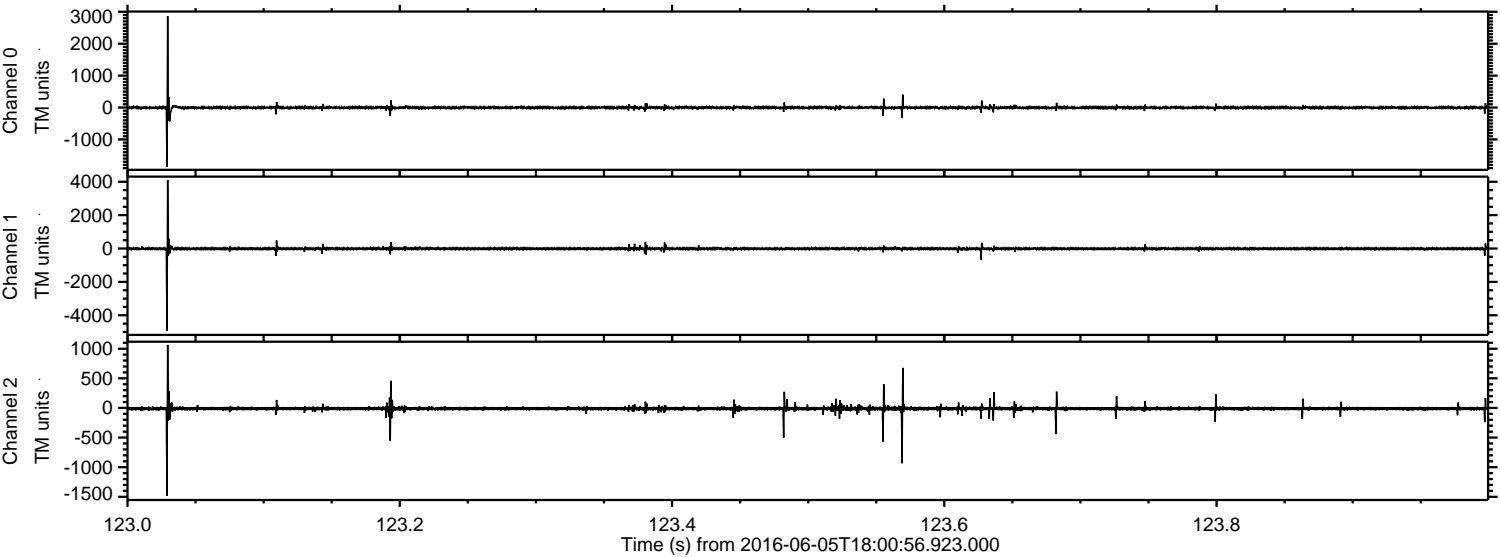

ELMAVAN 3D WAVEFORMS (Measured data sampled at 50 kHz) 51000 packets of 144 samples from 2016-06-05T18:00:56.923.000. Part 133/147

Processed Sun Jun 5 20:09:16 2016 by ELM ver.2012-10-06 from 001__elm20160605_180055__dat00.bin

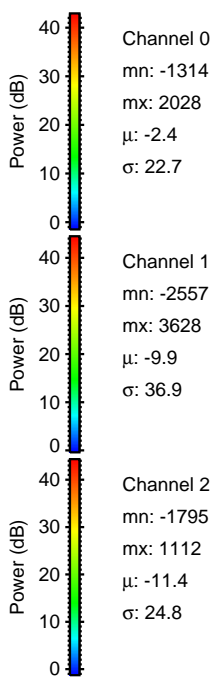
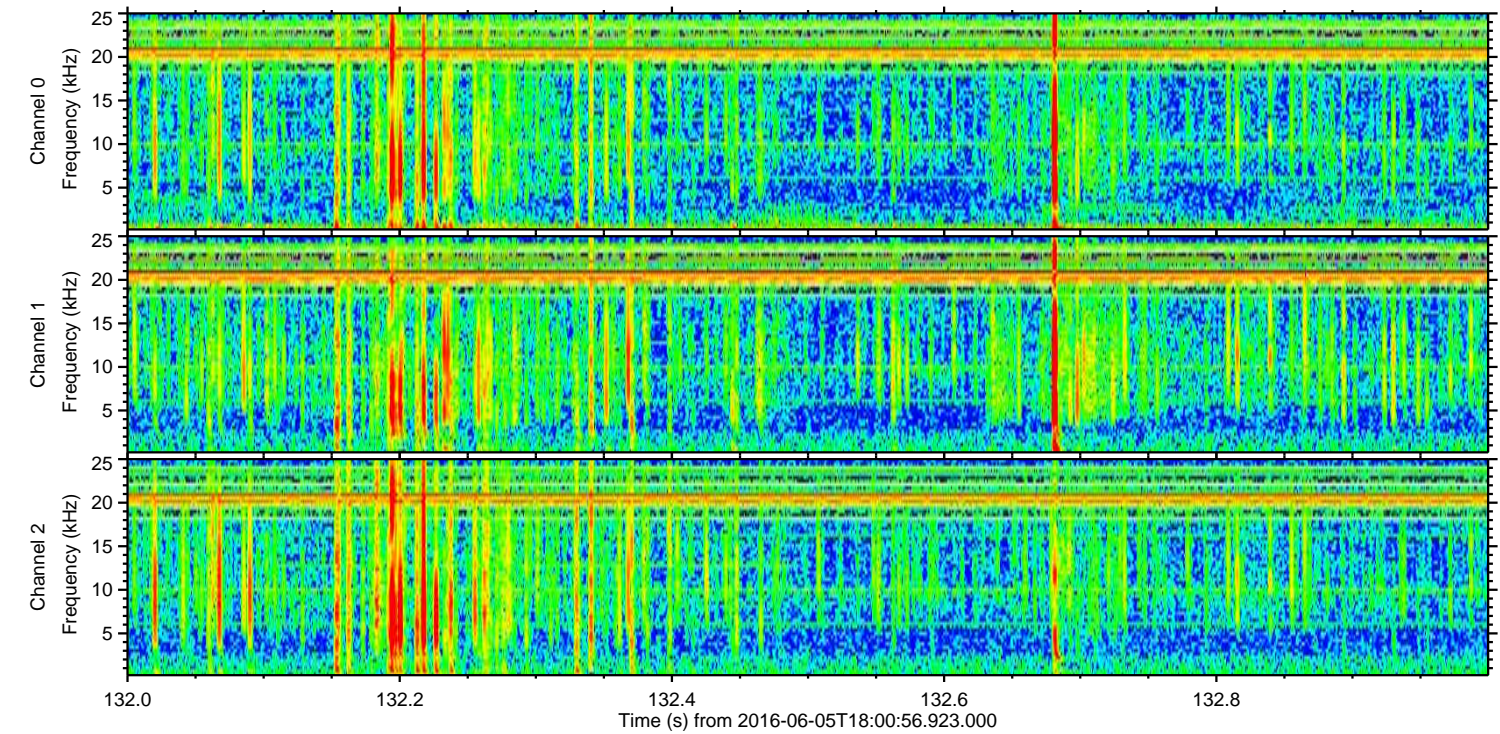
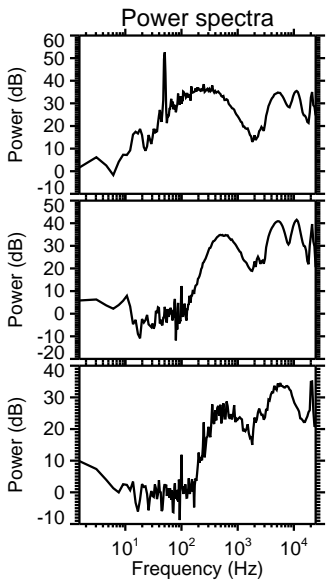
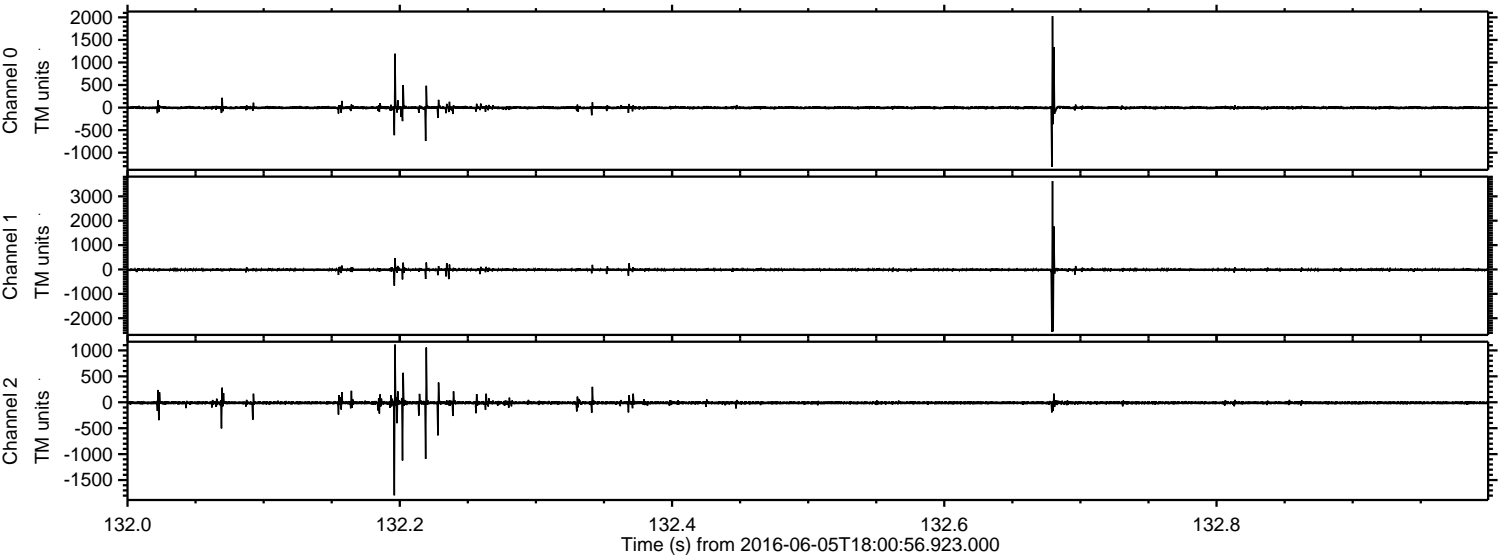

Channel 0
mn: -1314
mx: 2028
 μ : -2.4
 σ : 22.7

Channel 1
mn: -2557
mx: 3628
 μ : -9.9
 σ : 36.9

Channel 2
mn: -1795
mx: 1112
 μ : -11.4
 σ : 24.8

Processed Sun Jun 5 20:09:17 2016 by ELM ver.2012-10-06 from 001__elm20160605_180055__dat00.bin

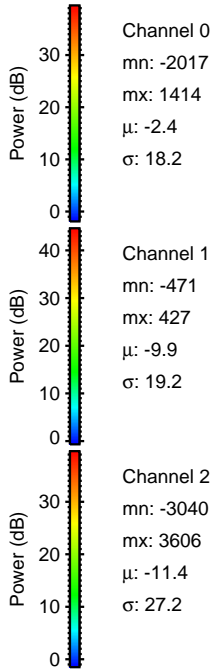
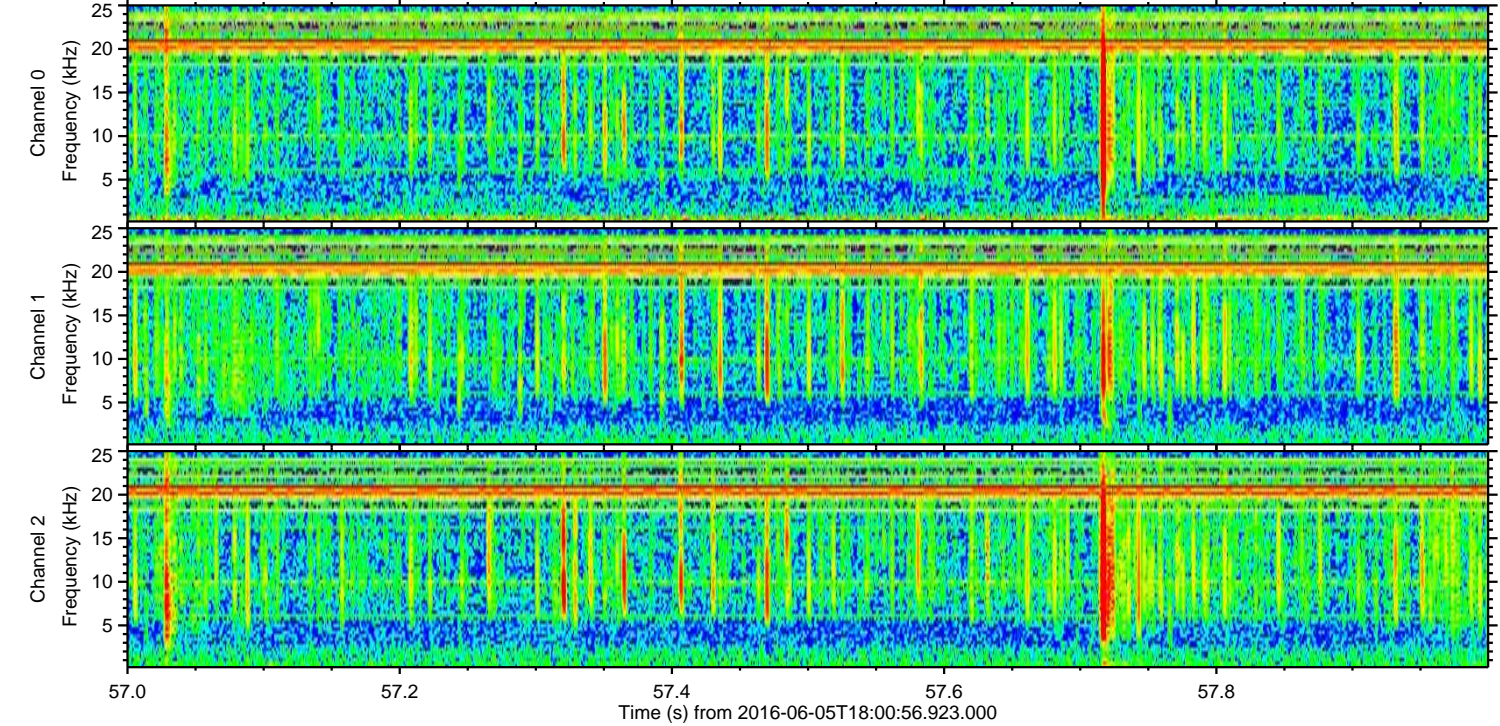
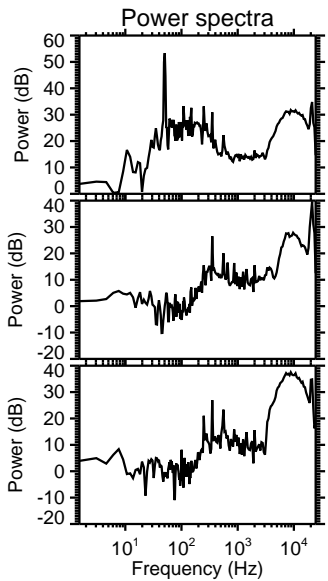
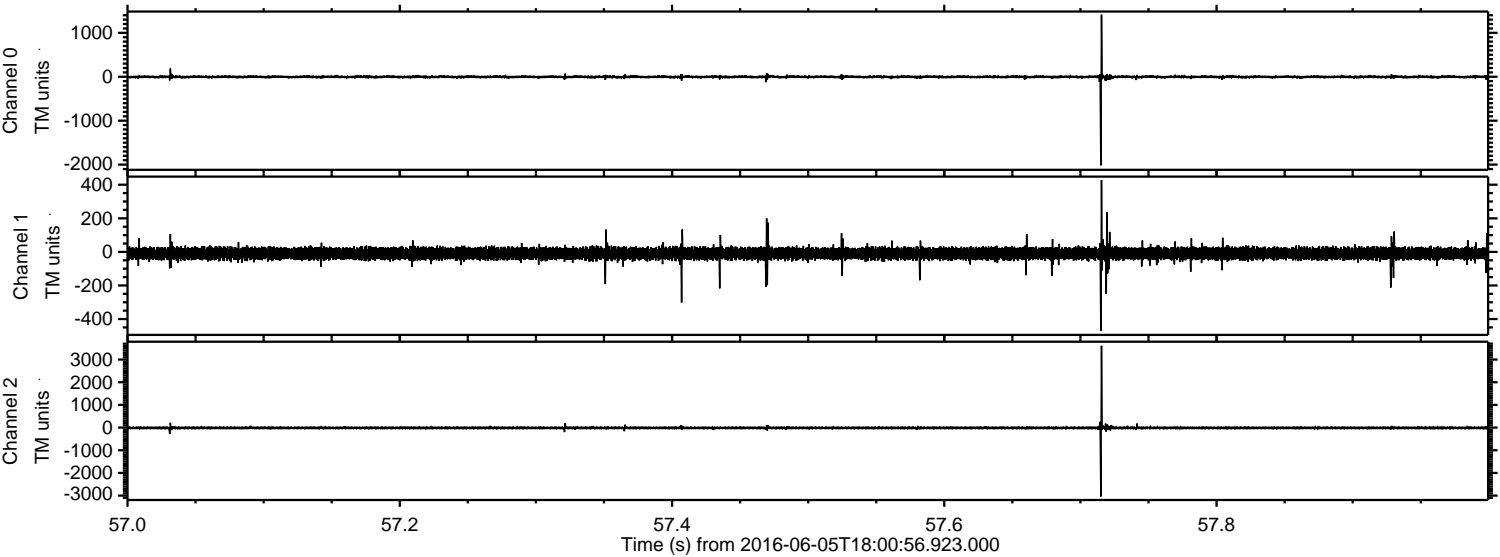

Processed Sun Jun 5 20:09:18 2016 by ELM ver.2012-10-06 from 001__elm20160605_180055__dat00.bin

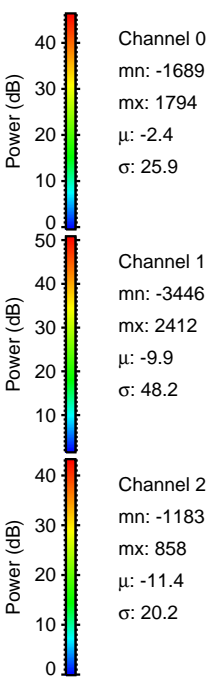
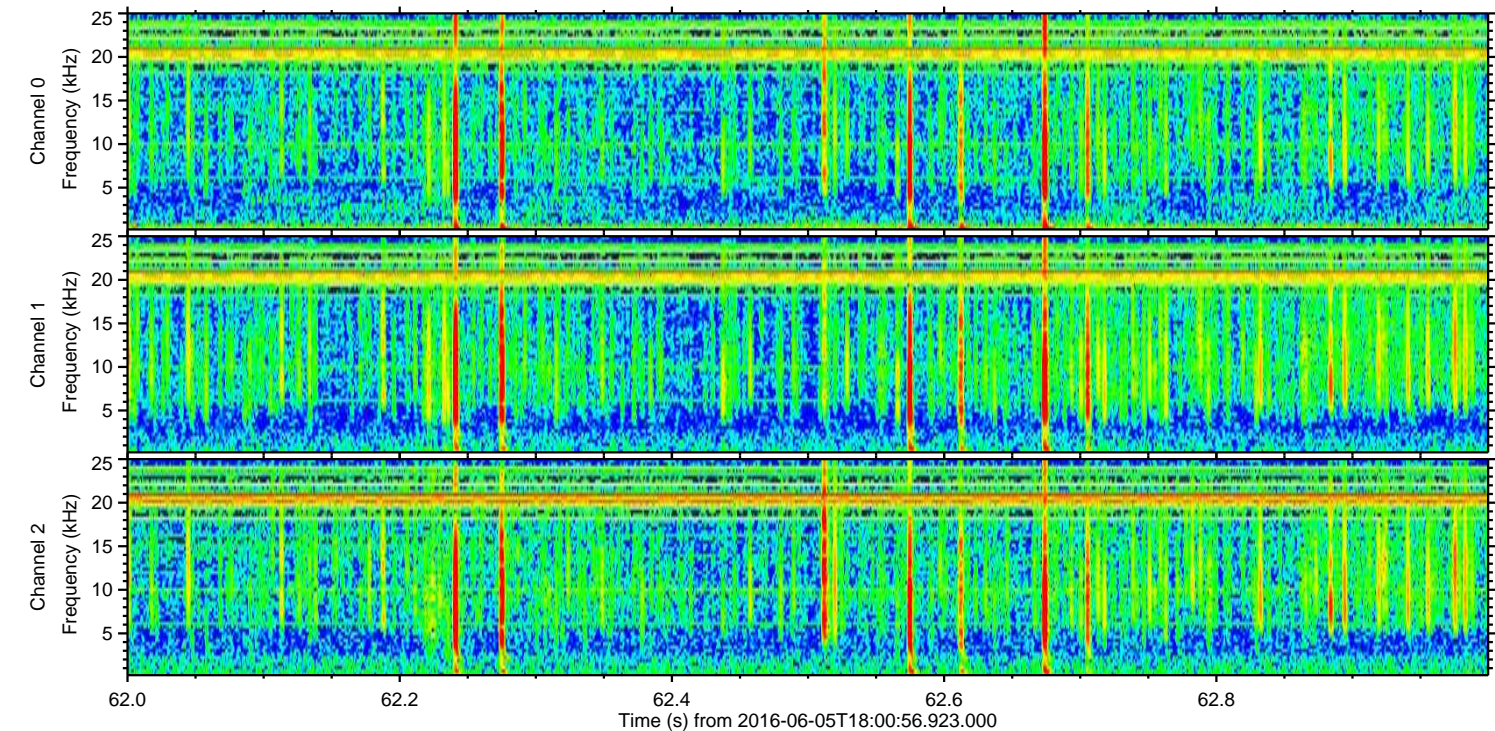
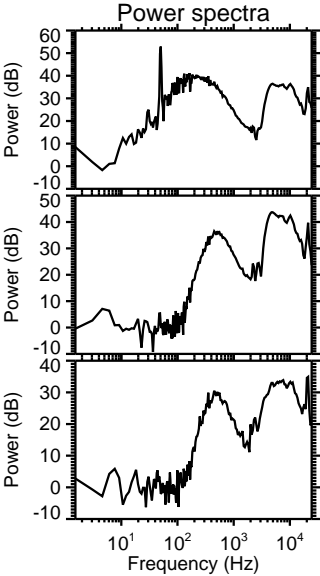
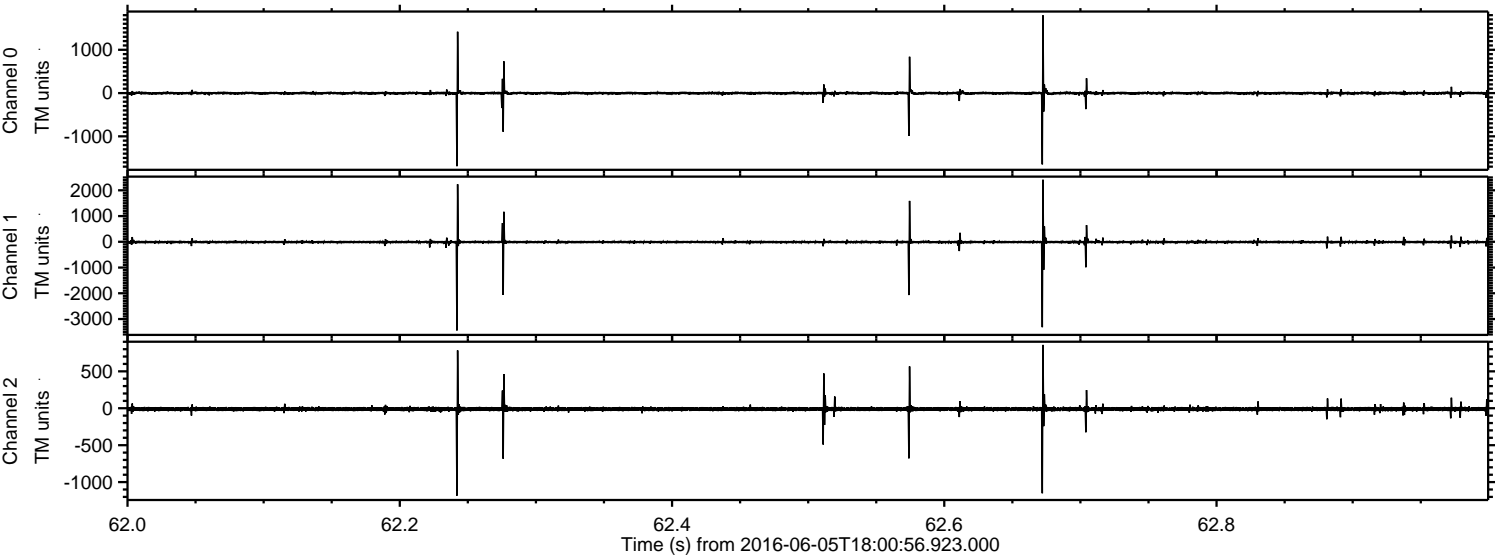

Processed Sun Jun 5 20:09:19 2016 by ELM ver.2012-10-06 from 001__elm20160605_180055__dat00.bin

