

ELMAVAN 3D WAVEFORMS (Measured data sampled at 50 kHz) 51000 packets of 144 samples from 2016-06-05T14:20:48.366.000.

Processed Sun Jun 5 16:28:52 2016 by ELM ver.2012-10-06 from 001__elm20160605_142047__dat00.bin

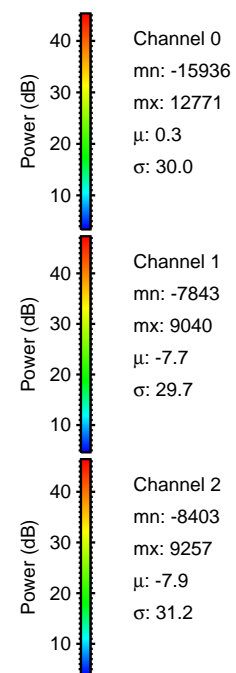

Processed Sun Jun 5 16:29:08 2016 by ELM ver.2012-10-06 from 001__elm20160605_142047__dat00.bin

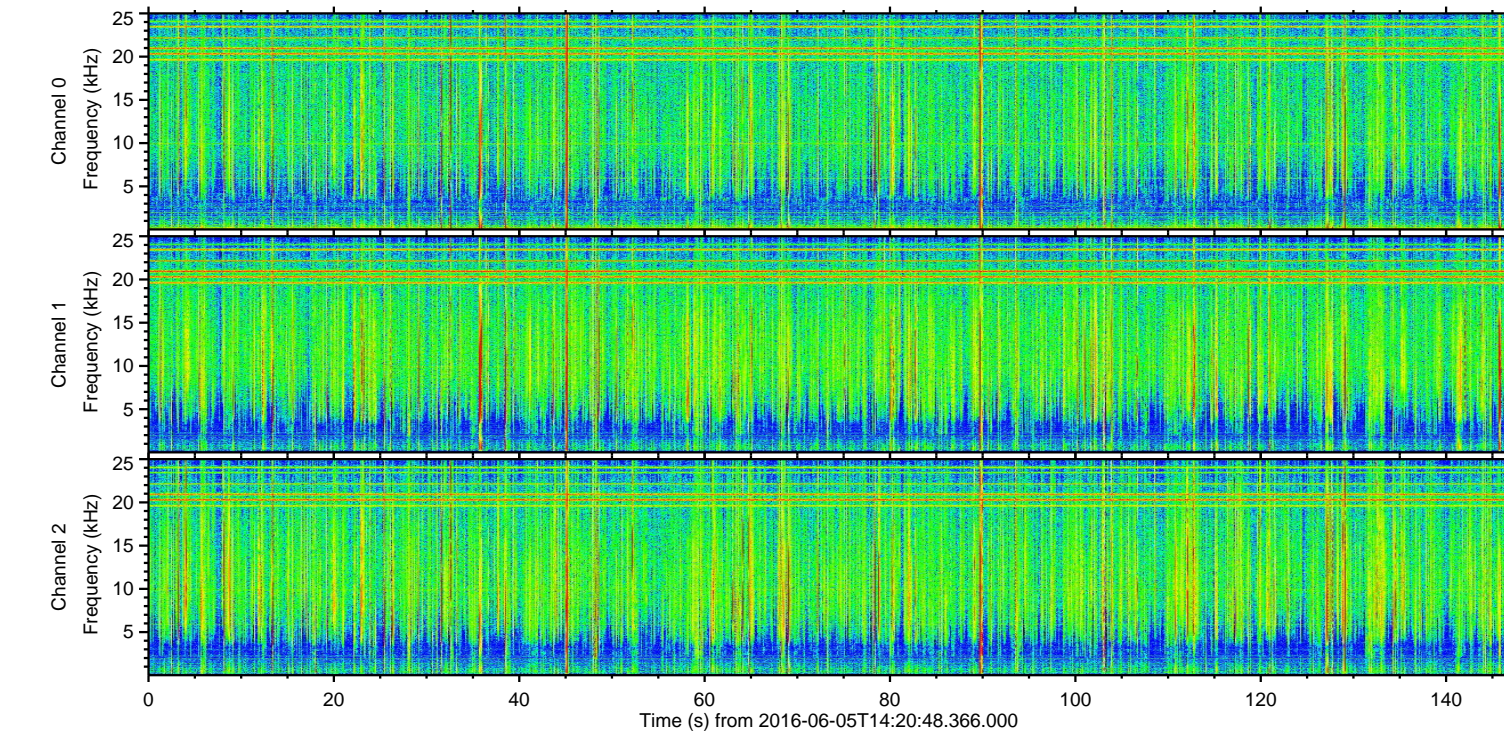
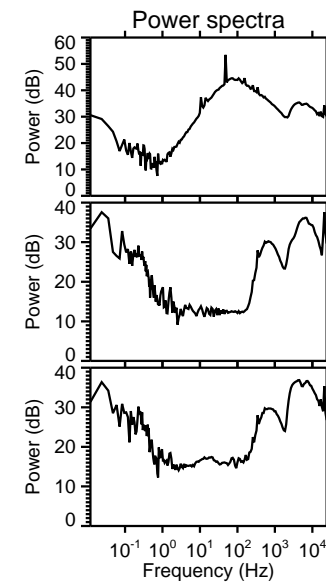
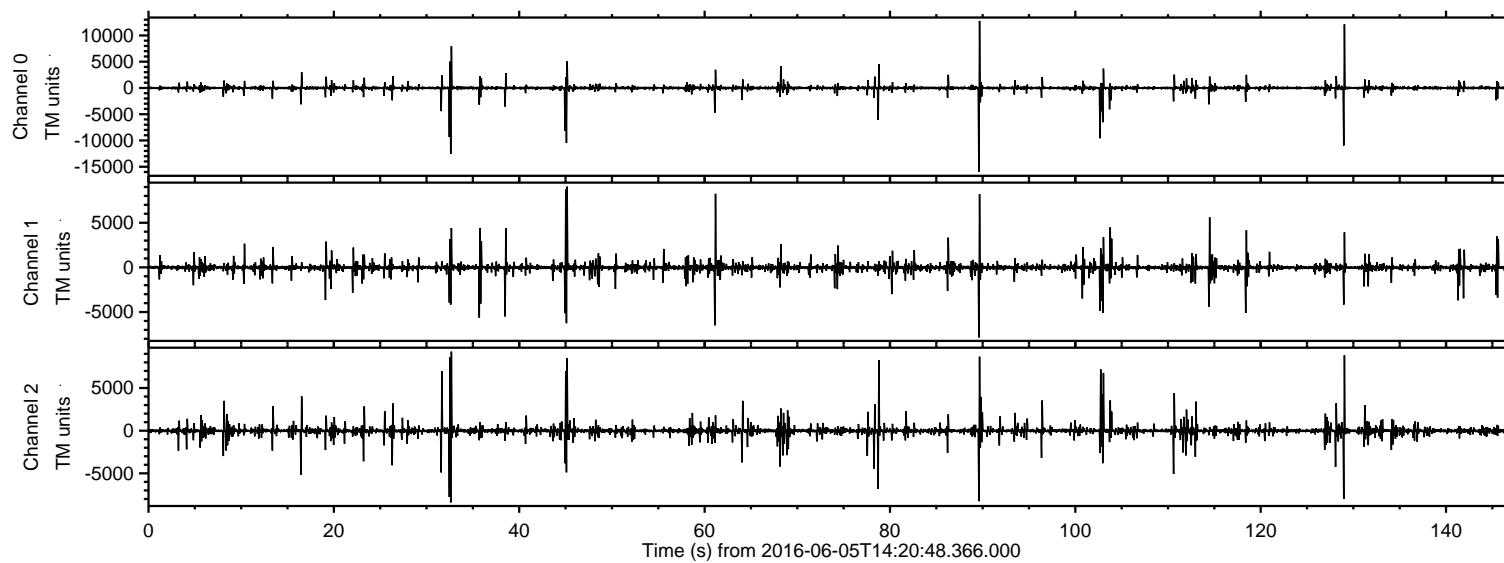
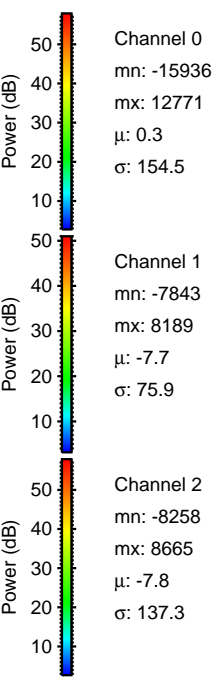
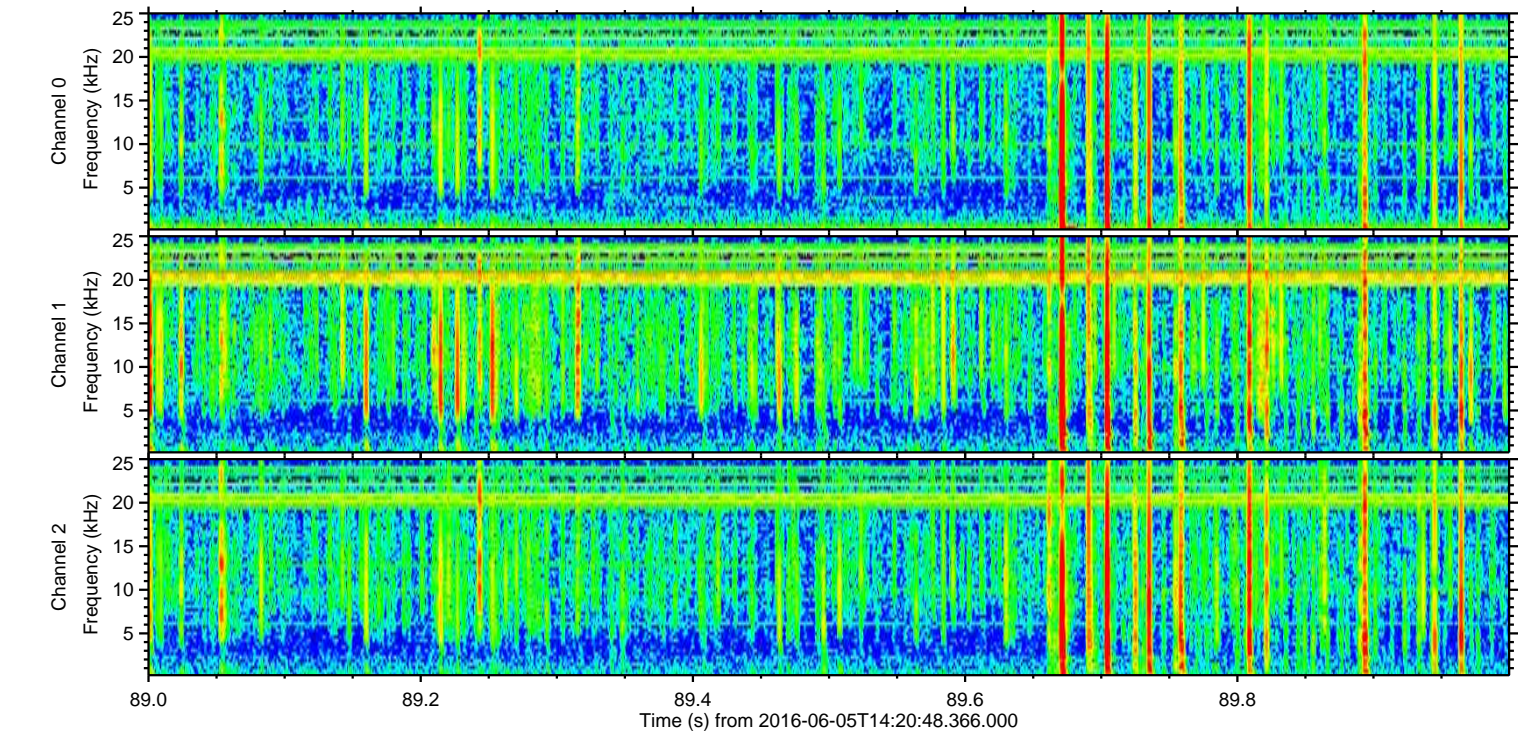
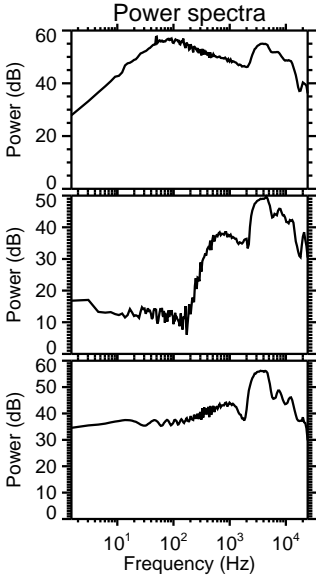
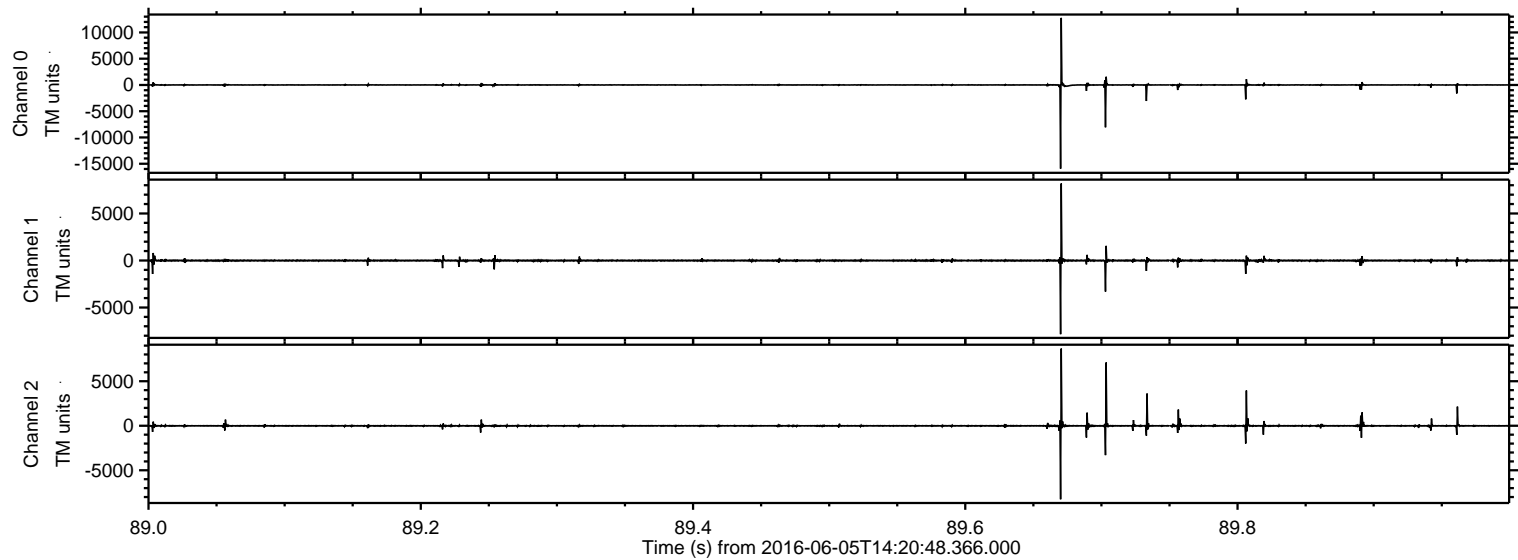

Processed Sun Jun 5 16:29:08 2016 by ELM ver.2012-10-06 from 001__elm20160605_142047__dat00.bin

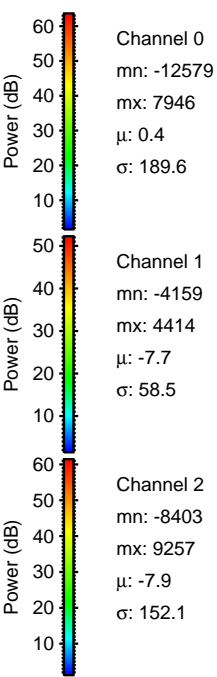
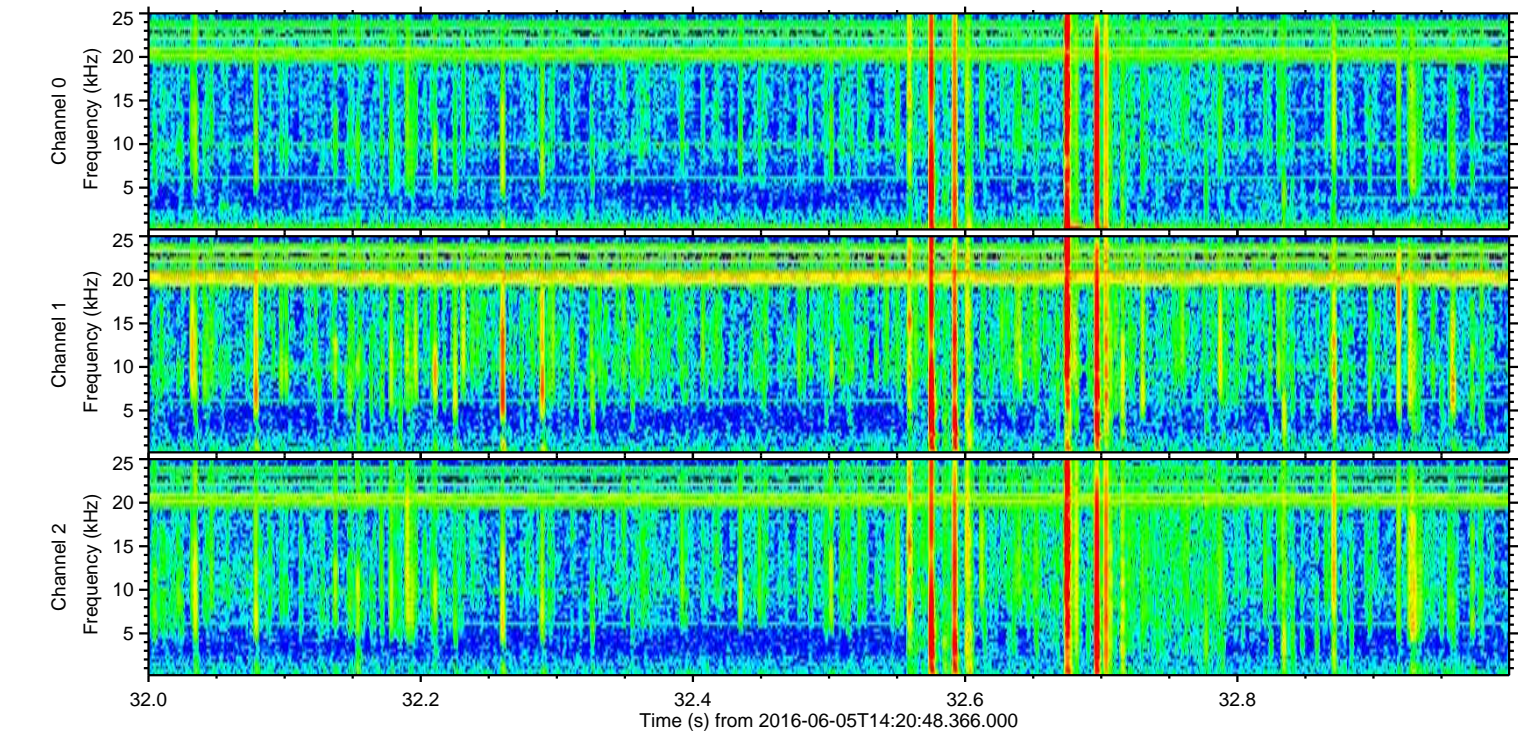
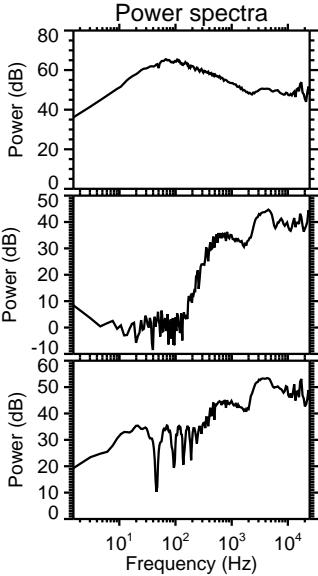
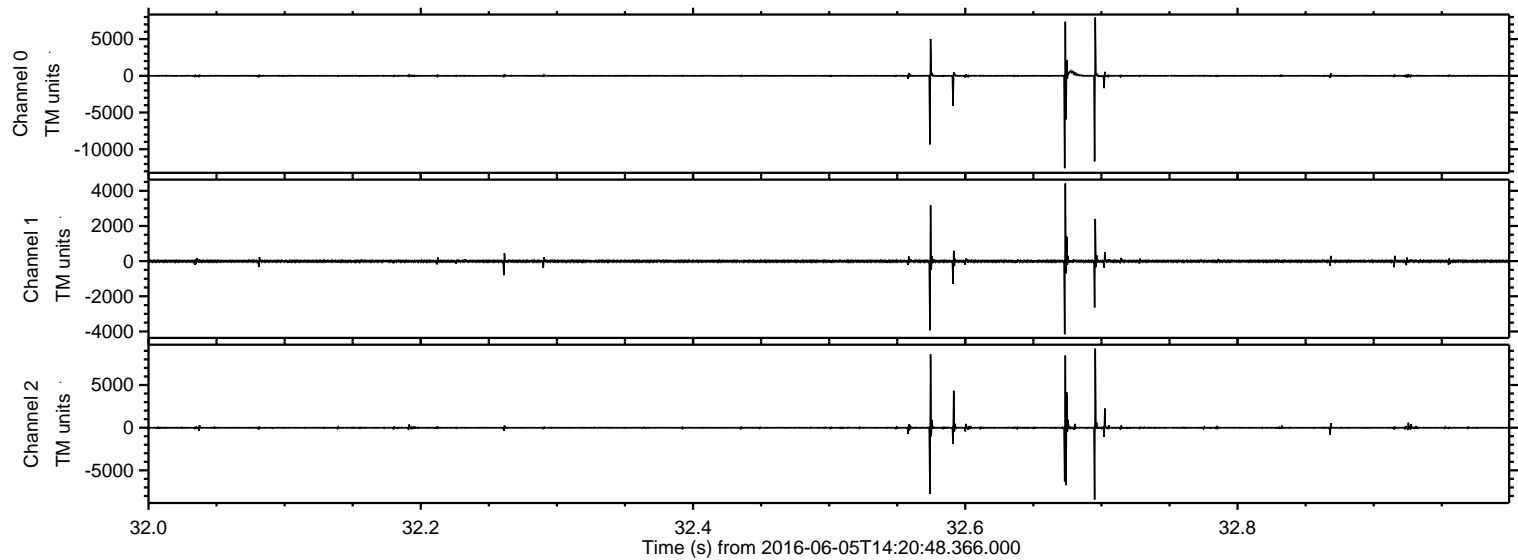

ELMAVAN 3D WAVEFORMS (Measured data sampled at 50 kHz) 51000 packets of 144 samples from 2016-06-05T14:20:48.366.000. Part 129/147

Processed Sun Jun 5 16:29:09 2016 by ELM ver.2012-10-06 from 001__elm20160605_142047__dat00.bin

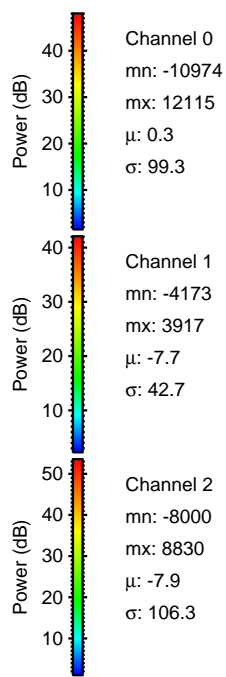
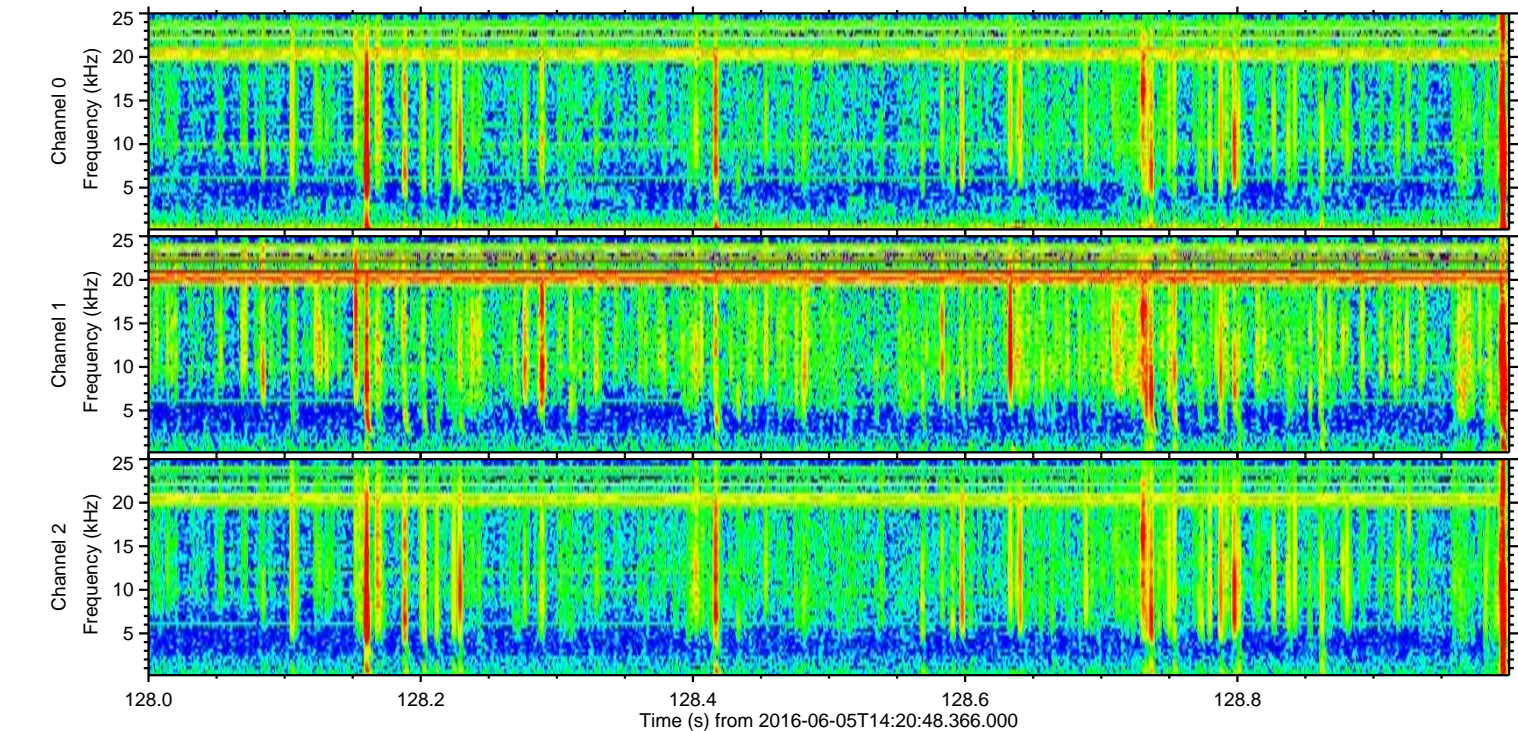
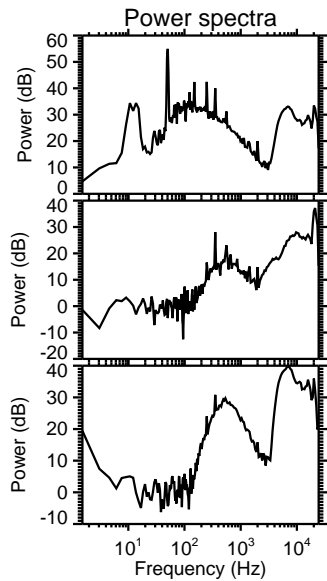
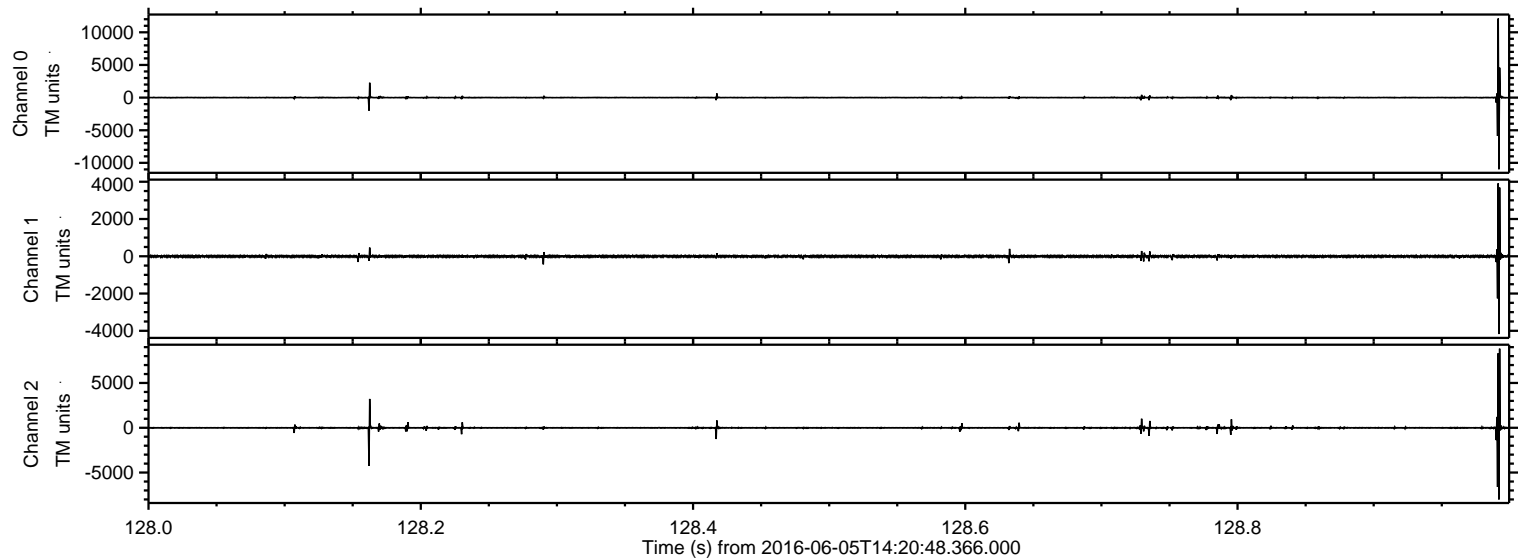

Processed Sun Jun 5 16:29:10 2016 by ELM ver.2012-10-06 from 001__elm20160605_142047__dat00.bin

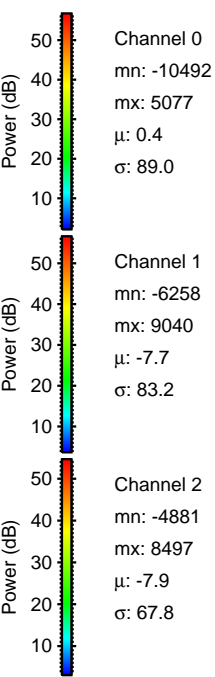
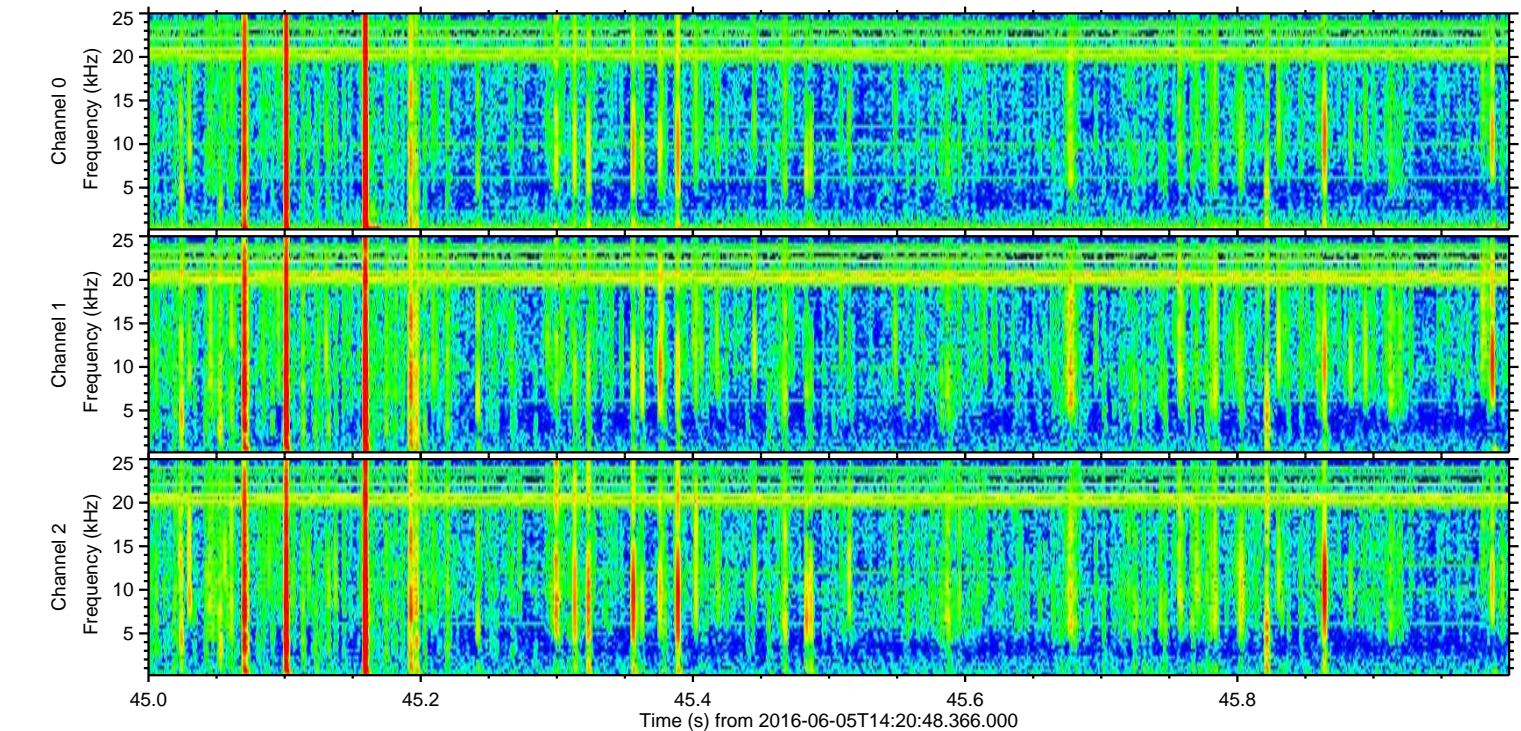
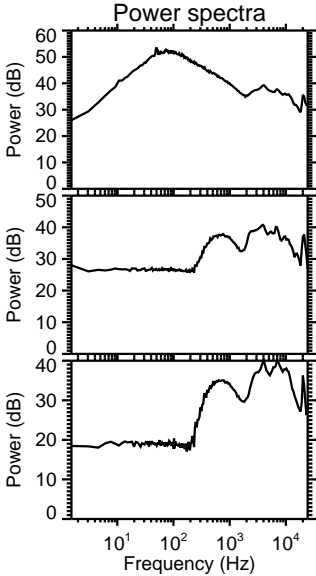
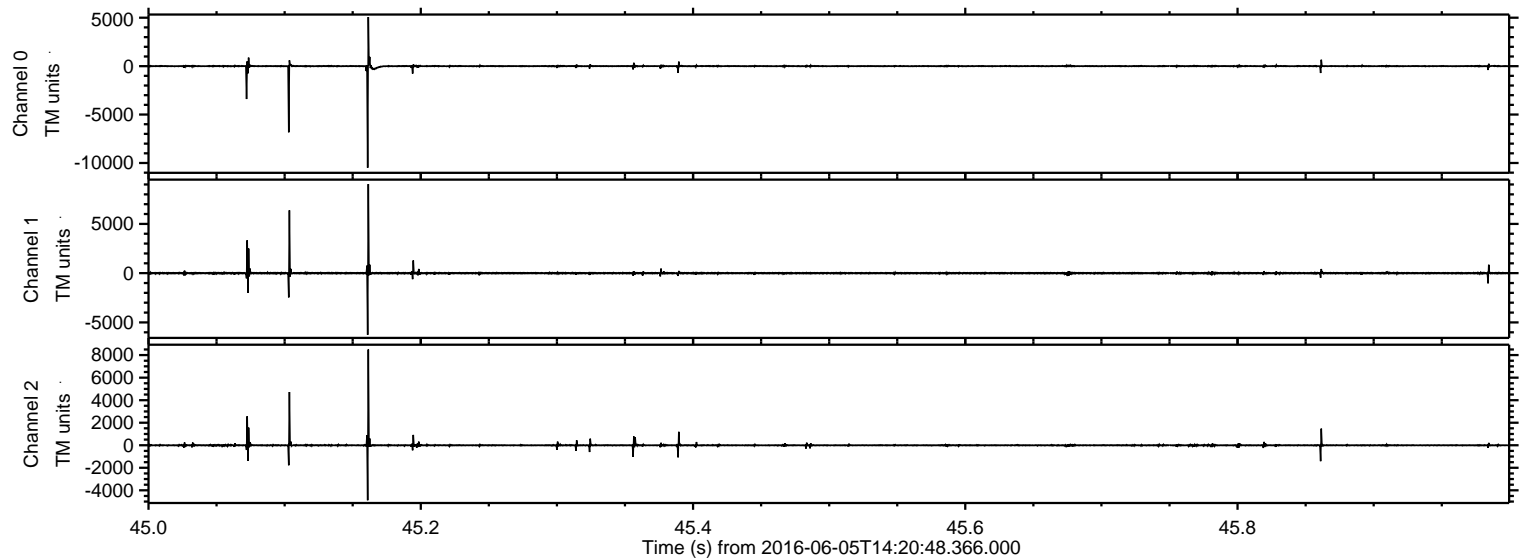

ELMAVAN 3D WAVEFORMS (Measured data sampled at 50 kHz) 51000 packets of 144 samples from 2016-06-05T14:20:48.366.000. Part 103/147

Processed Sun Jun 5 16:29:11 2016 by ELM ver.2012-10-06 from 001__elm20160605_142047__dat00.bin

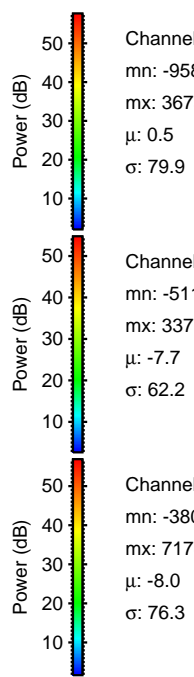
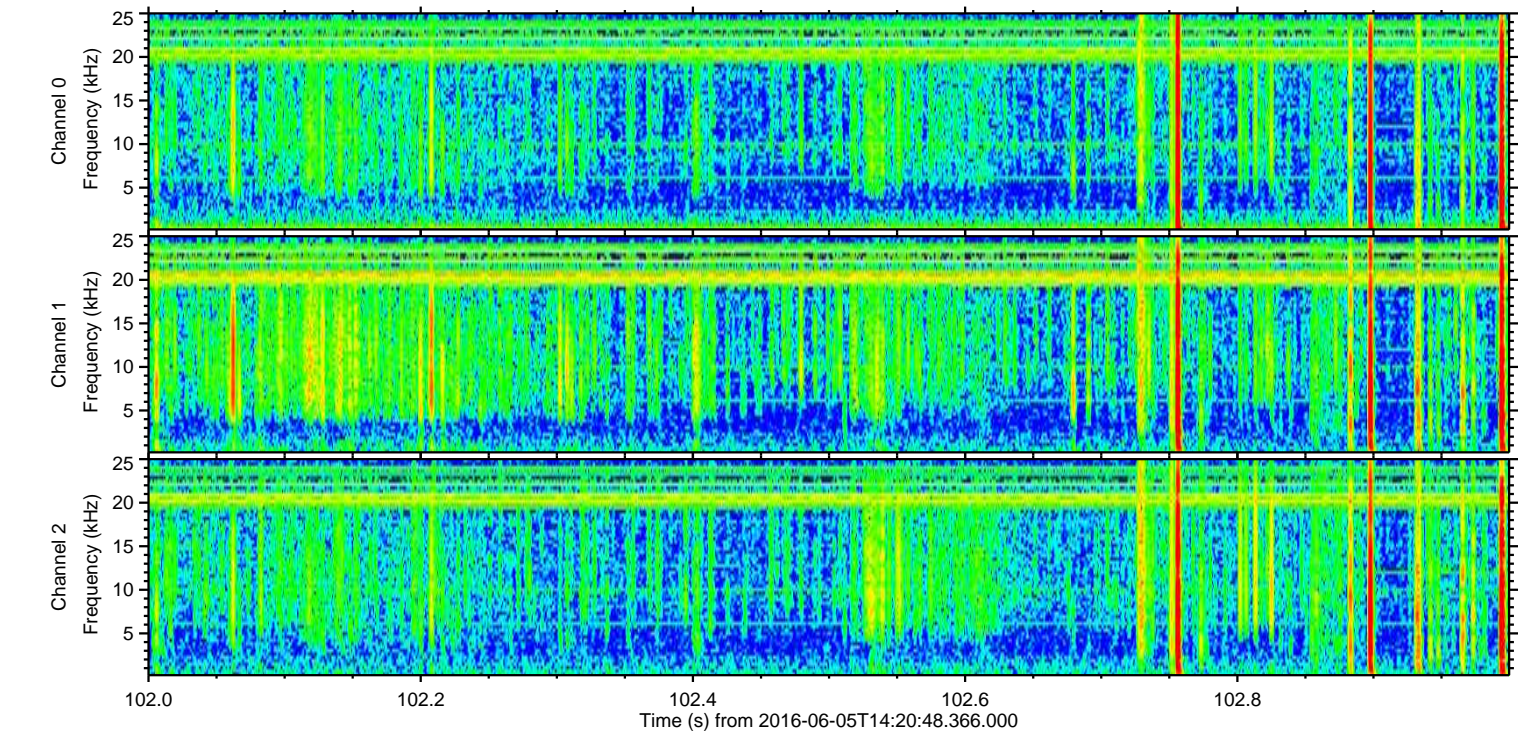
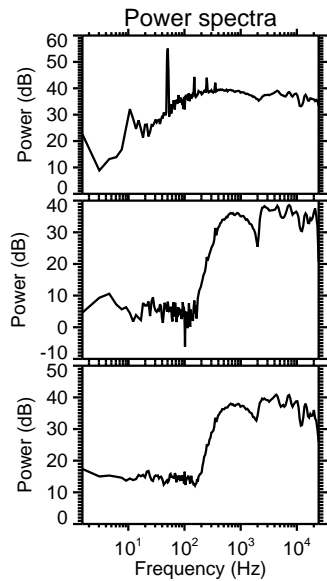
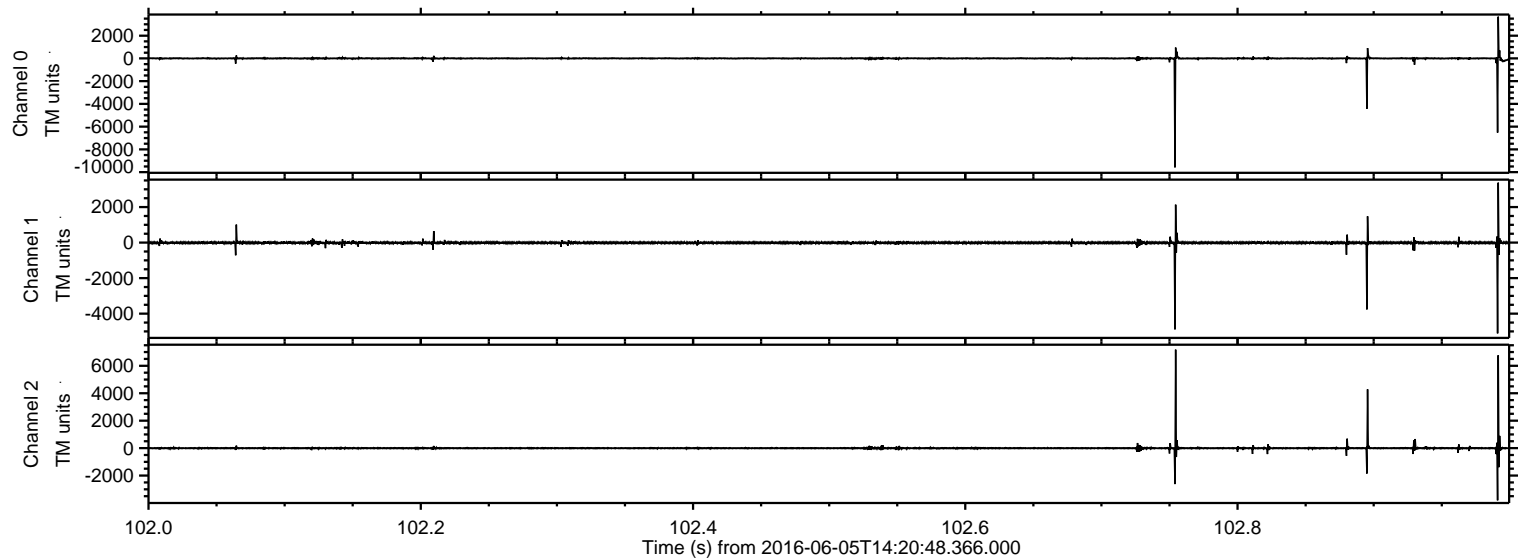

Channel 0
mn: -9582
mx: 3675
 μ : 0.5
 σ : 79.9

Channel 1
mn: -5110
mx: 3377
 μ : -7.7
 σ : 62.2

Channel 2
mn: -3808
mx: 7178
 μ : -8.0
 σ : 76.3

Processed Sun Jun 5 16:29:12 2016 by ELM ver.2012-10-06 from 001__elm20160605_142047__dat00.bin

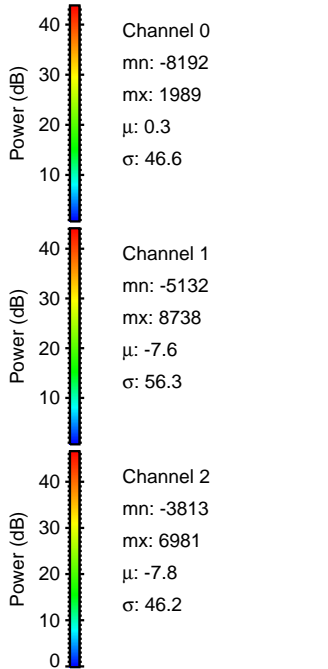
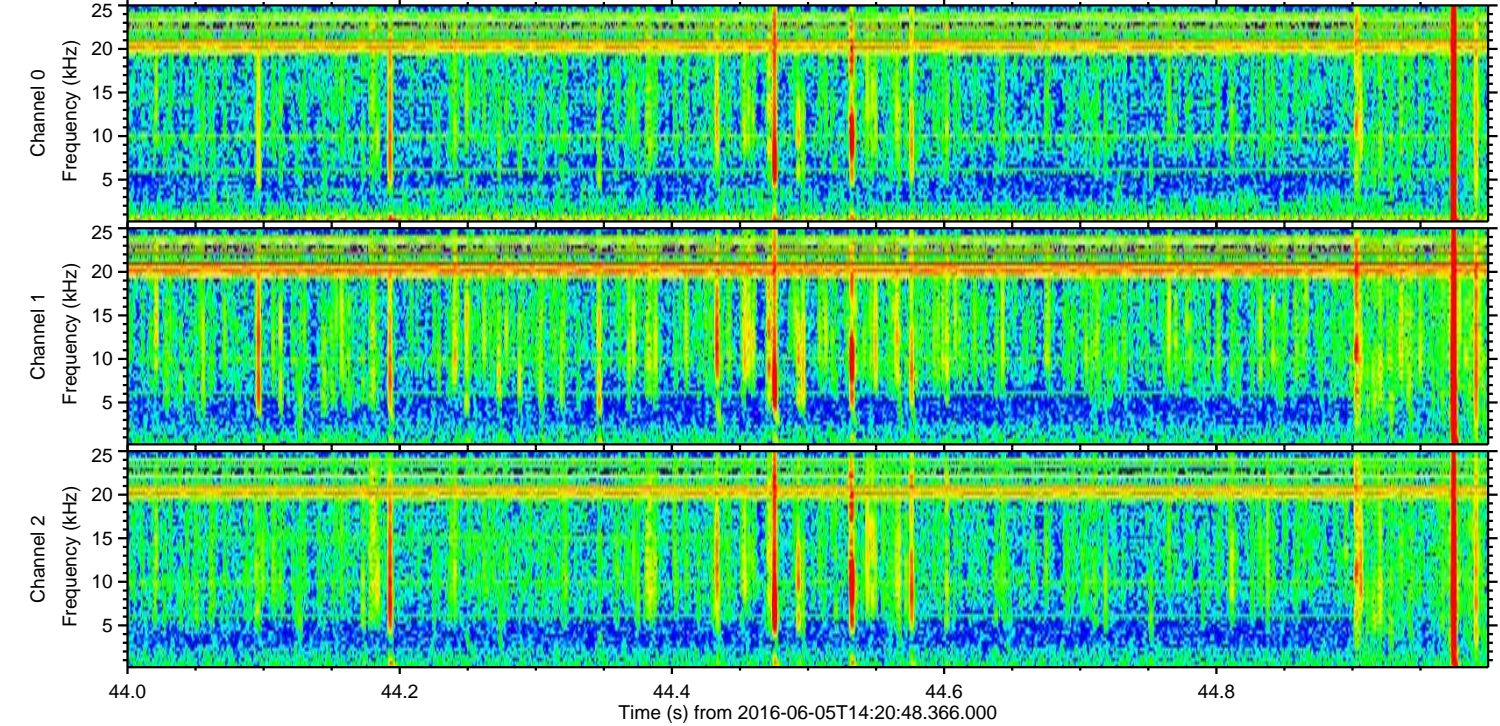
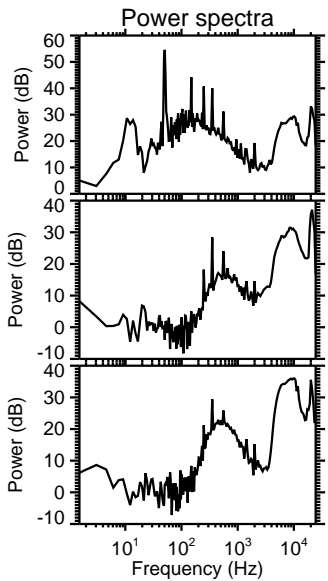
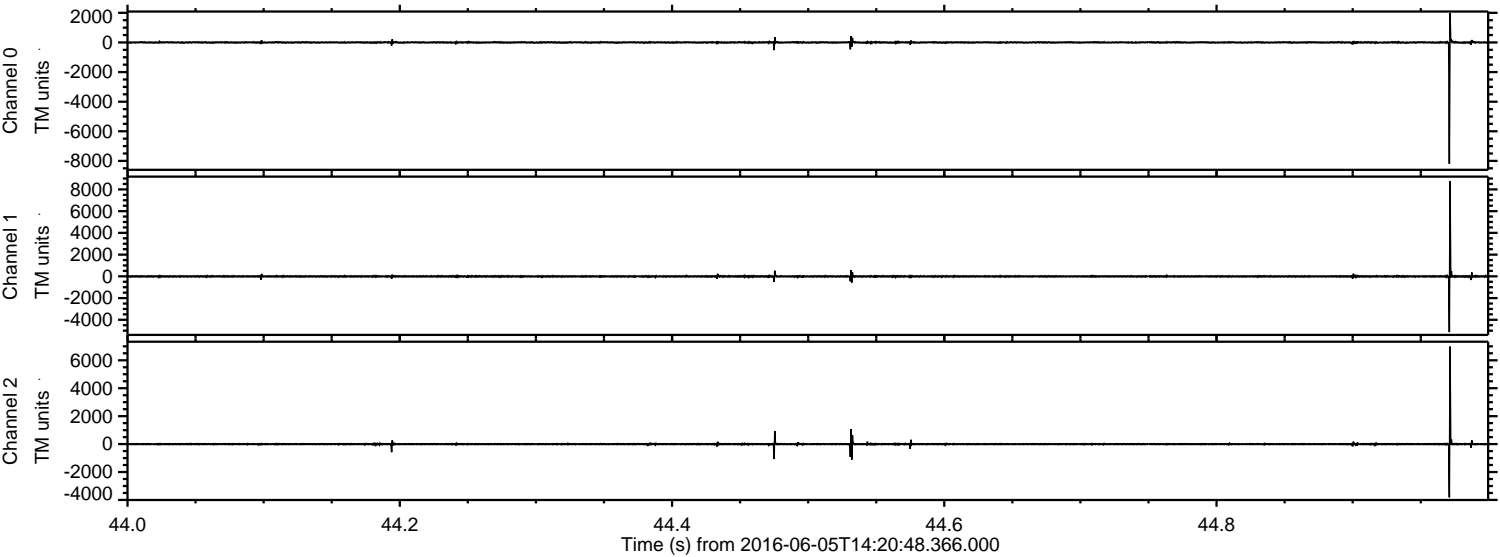

Processed Sun Jun 5 16:29:13 2016 by ELM ver.2012-10-06 from 001__elm20160605_142047__dat00.bin

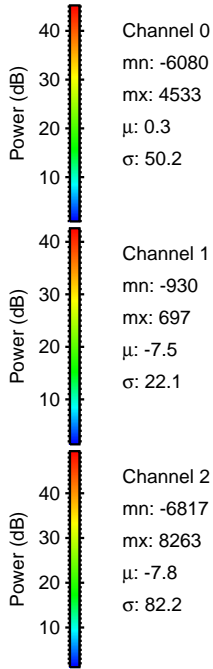
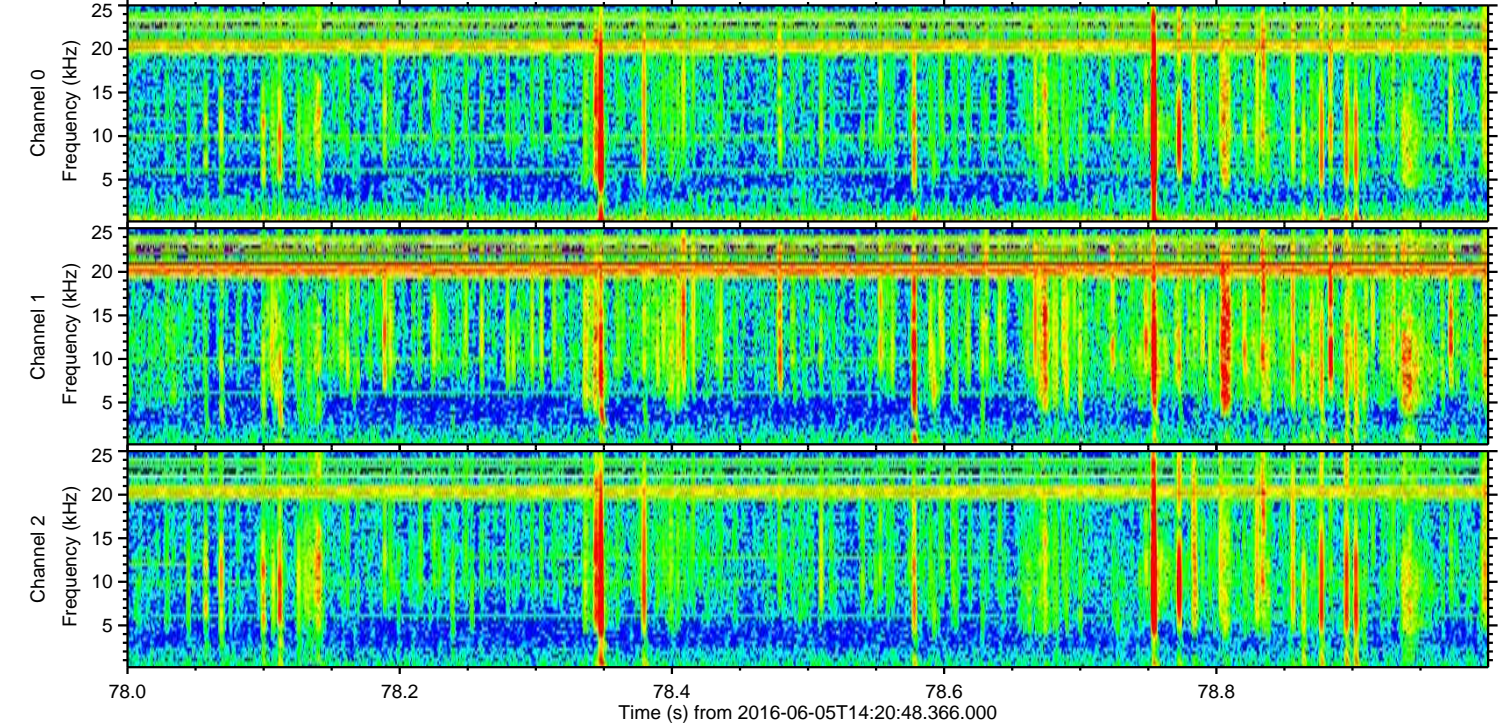
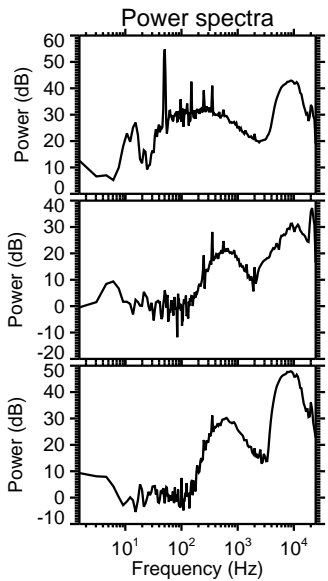
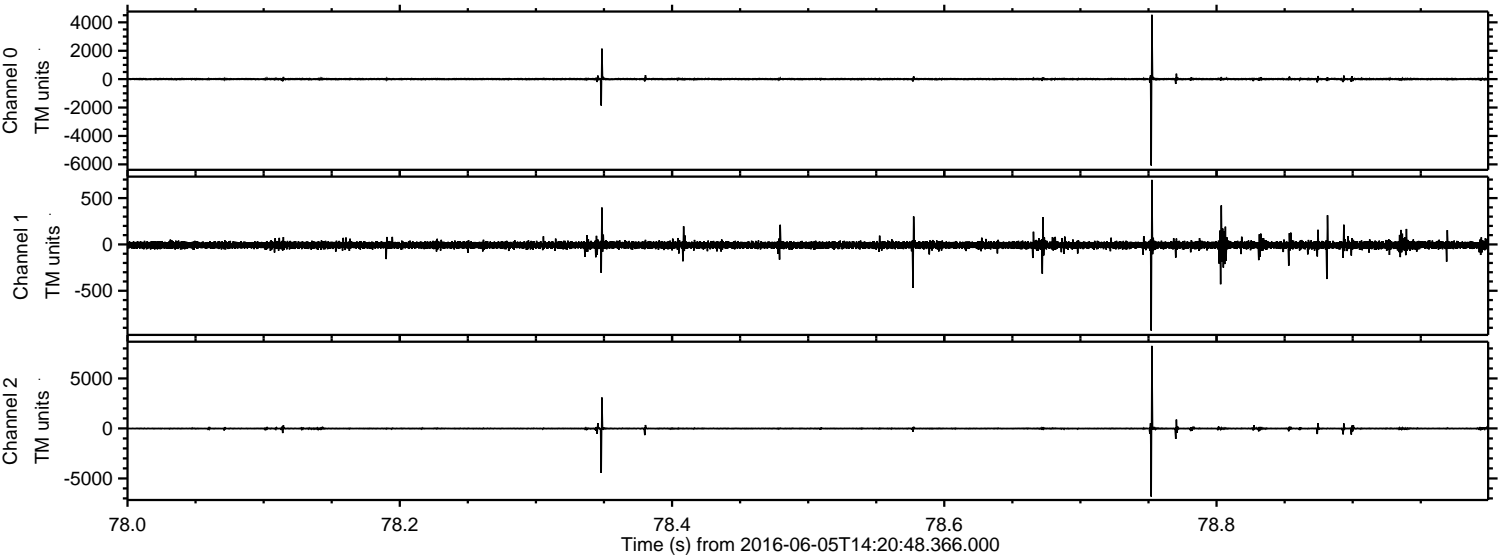

Processed Sun Jun 5 16:29:14 2016 by ELM ver.2012-10-06 from 001__elm20160605_142047__dat00.bin

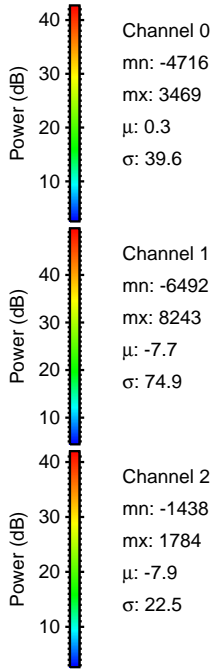
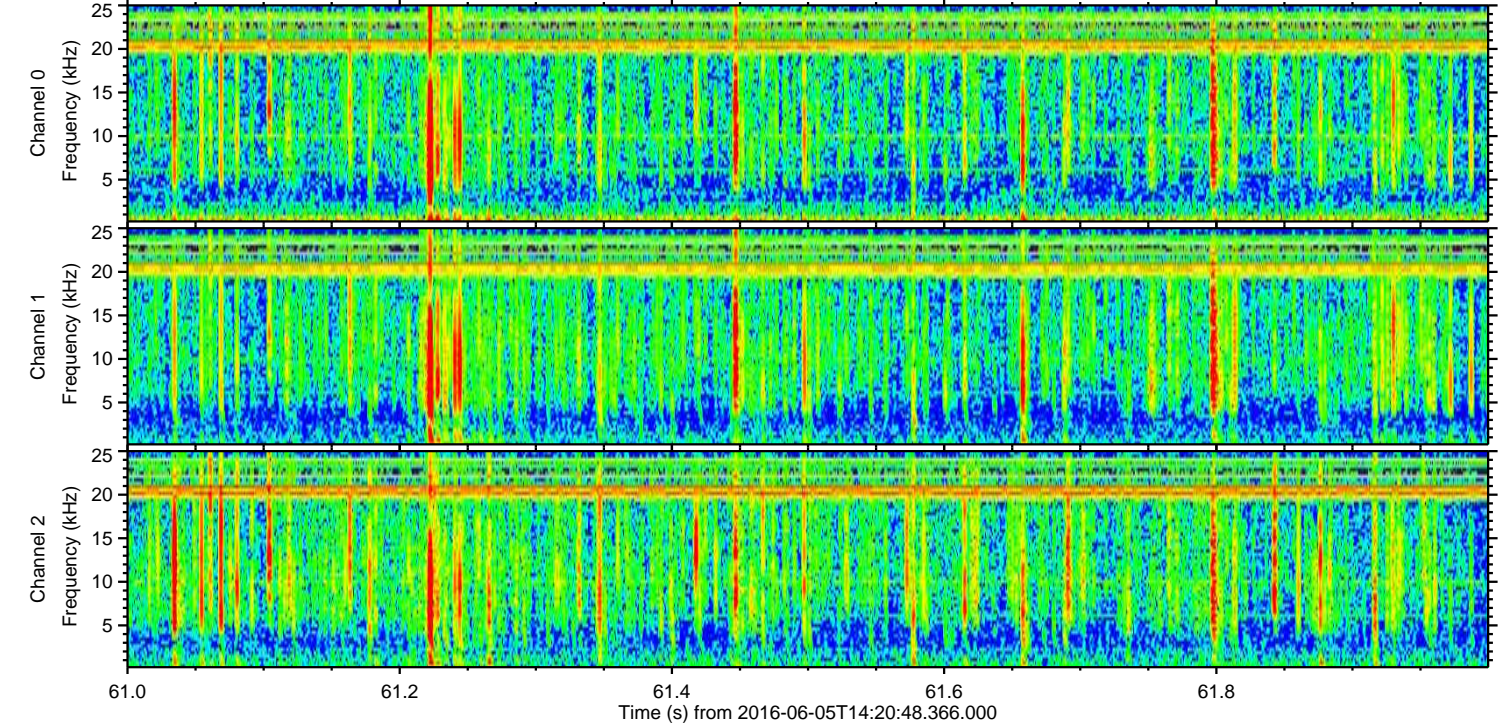
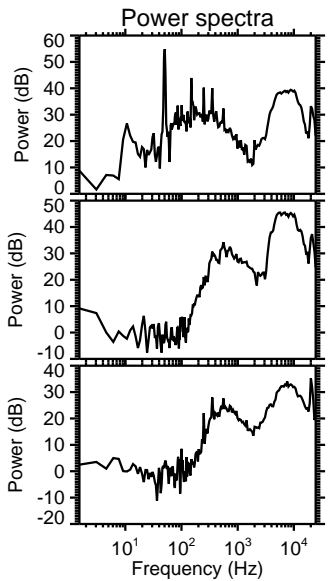
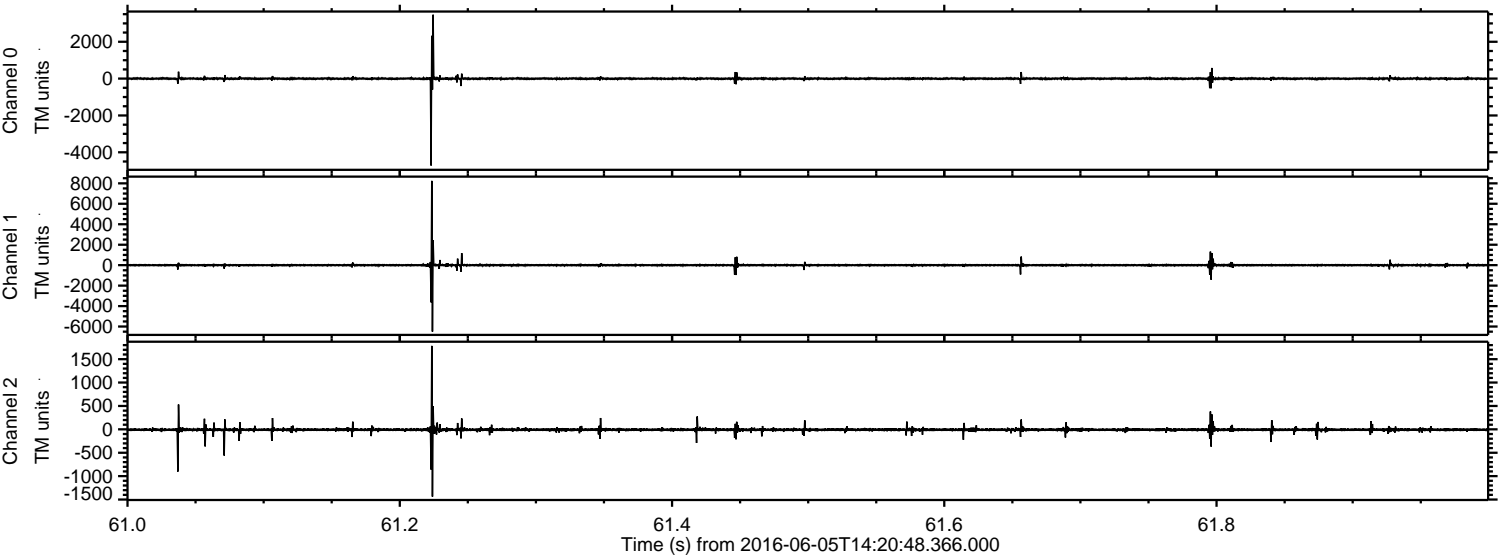

Channel 0
mn: -4716
mx: 3469
 μ : 0.3
 σ : 39.6

Channel 1
mn: -6492
mx: 8243
 μ : -7.7
 σ : 74.9

Channel 2
mn: -1438
mx: 1784
 μ : -7.9
 σ : 22.5

Processed Sun Jun 5 16:29:15 2016 by ELM ver.2012-10-06 from 001__elm20160605_142047__dat00.bin

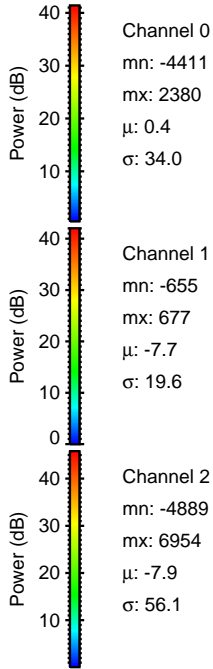
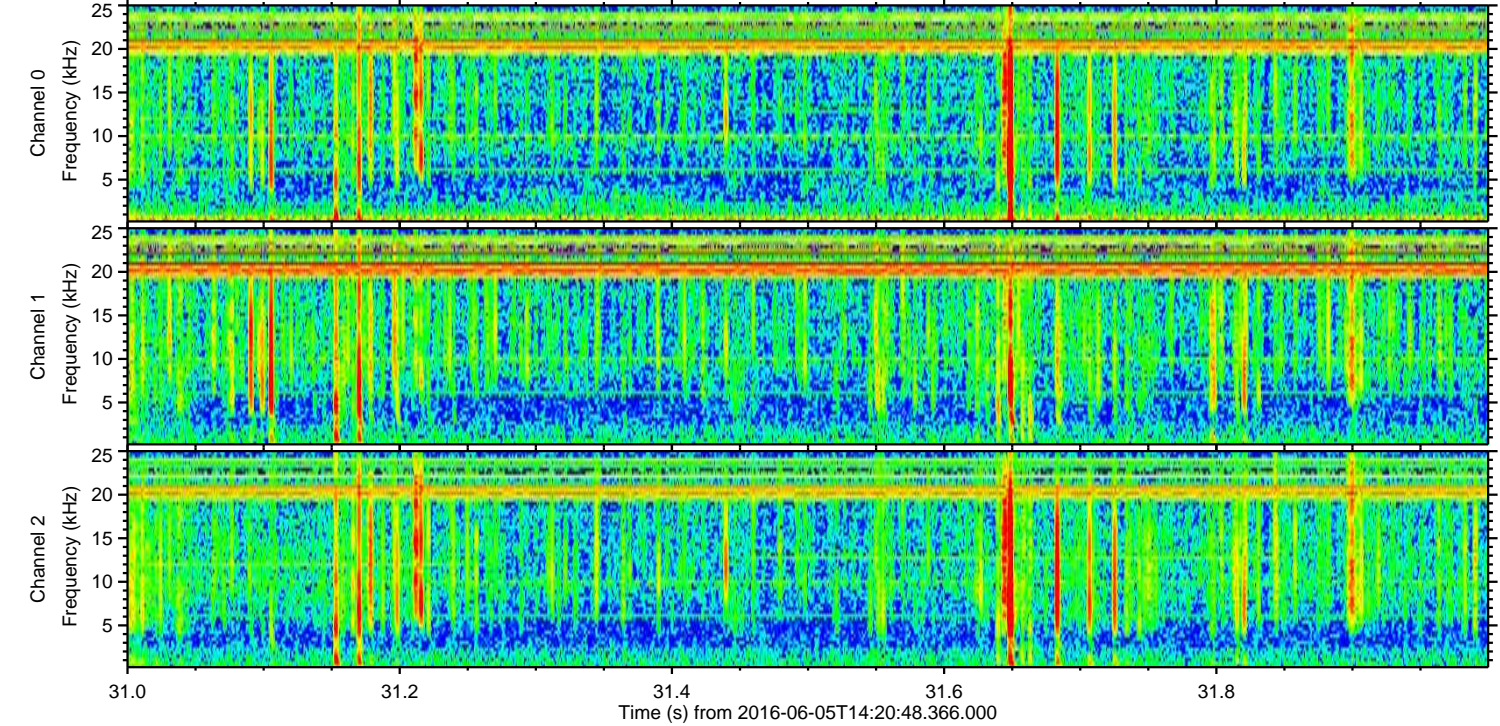
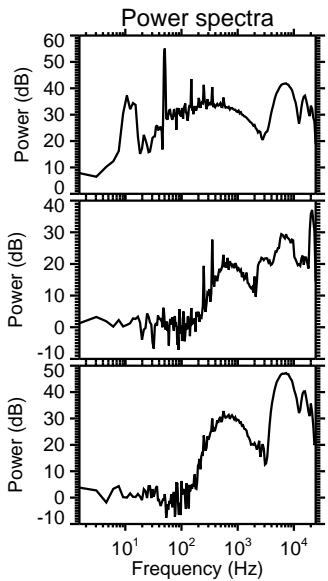
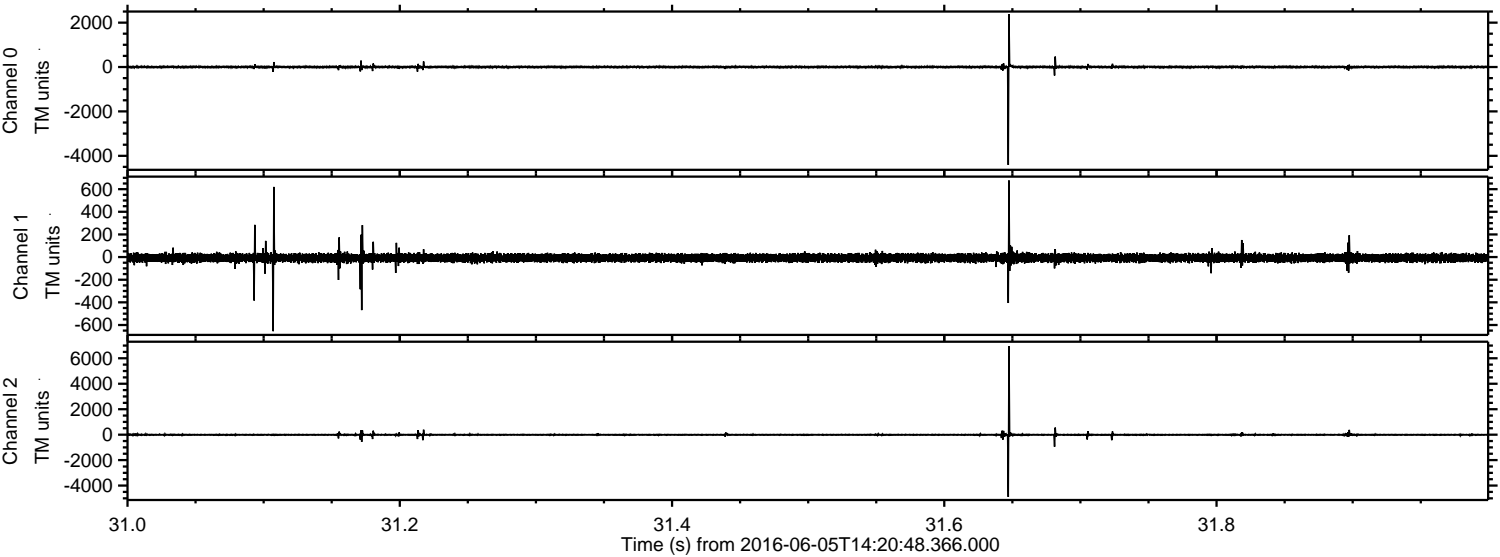

Channel 0
mn: -4411
mx: 2380
 μ : 0.4
 σ : 34.0

Channel 1
mn: -655
mx: 677
 μ : -7.7
 σ : 19.6

Channel 2
mn: -4889
mx: 6954
 μ : -7.9
 σ : 56.1

Processed Sun Jun 5 16:29:17 2016 by ELM ver.2012-10-06 from 001__elm20160605_142047__dat00.bin

