

# ELMAVAN 3D WAVEFORMS (Measured data sampled at 50 kHz) 51000 packets of 144 samples from 2016-06-05T12:40:44.455.999.

Processed Sun Jun 5 14:48:32 2016 by ELM ver.2012-10-06 from 001\_\_elm20160605\_124043\_\_dat00.bin

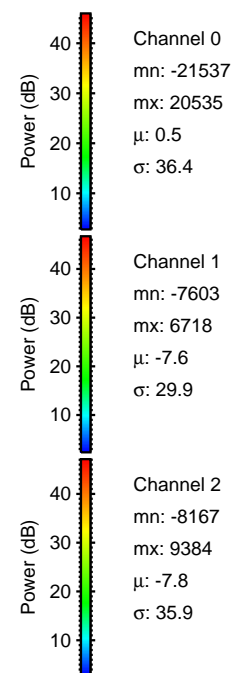

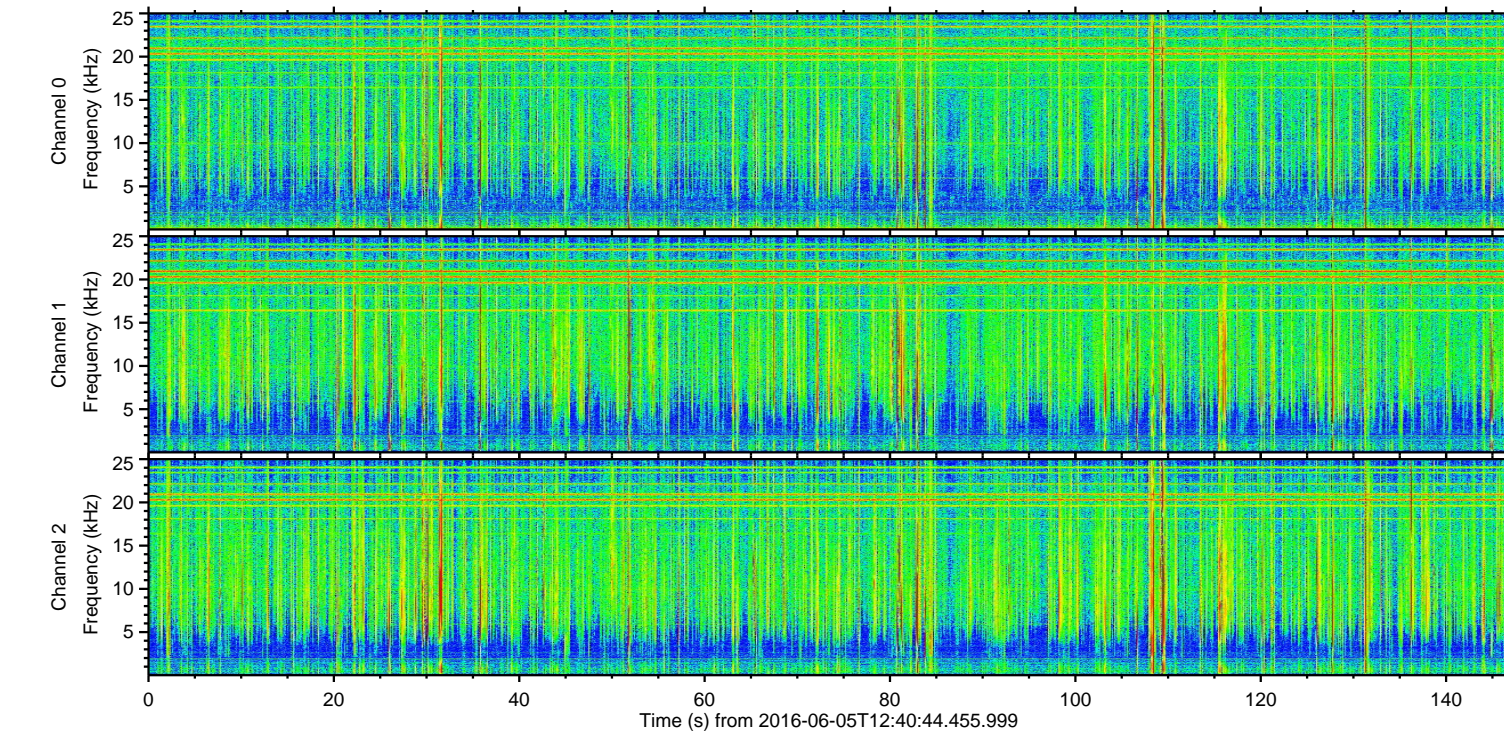
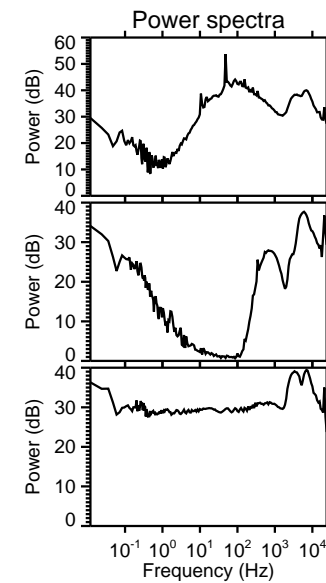
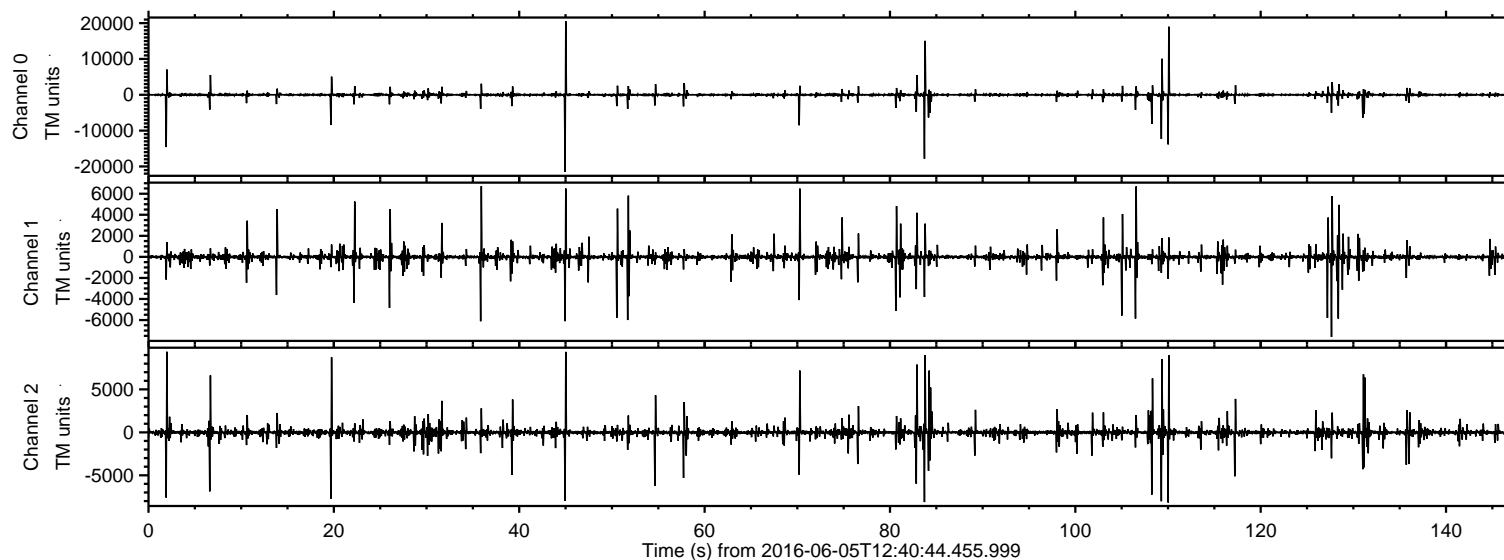

Processed Sun Jun 5 14:48:43 2016 by ELM ver.2012-10-06 from 001\_\_elm20160605\_124043\_\_dat00.bin

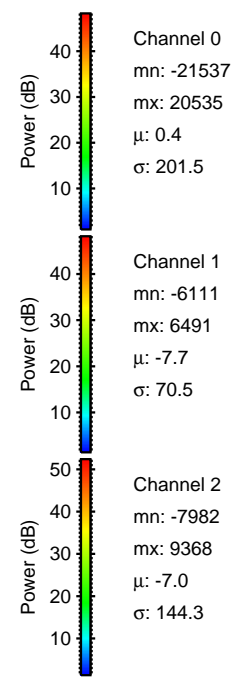
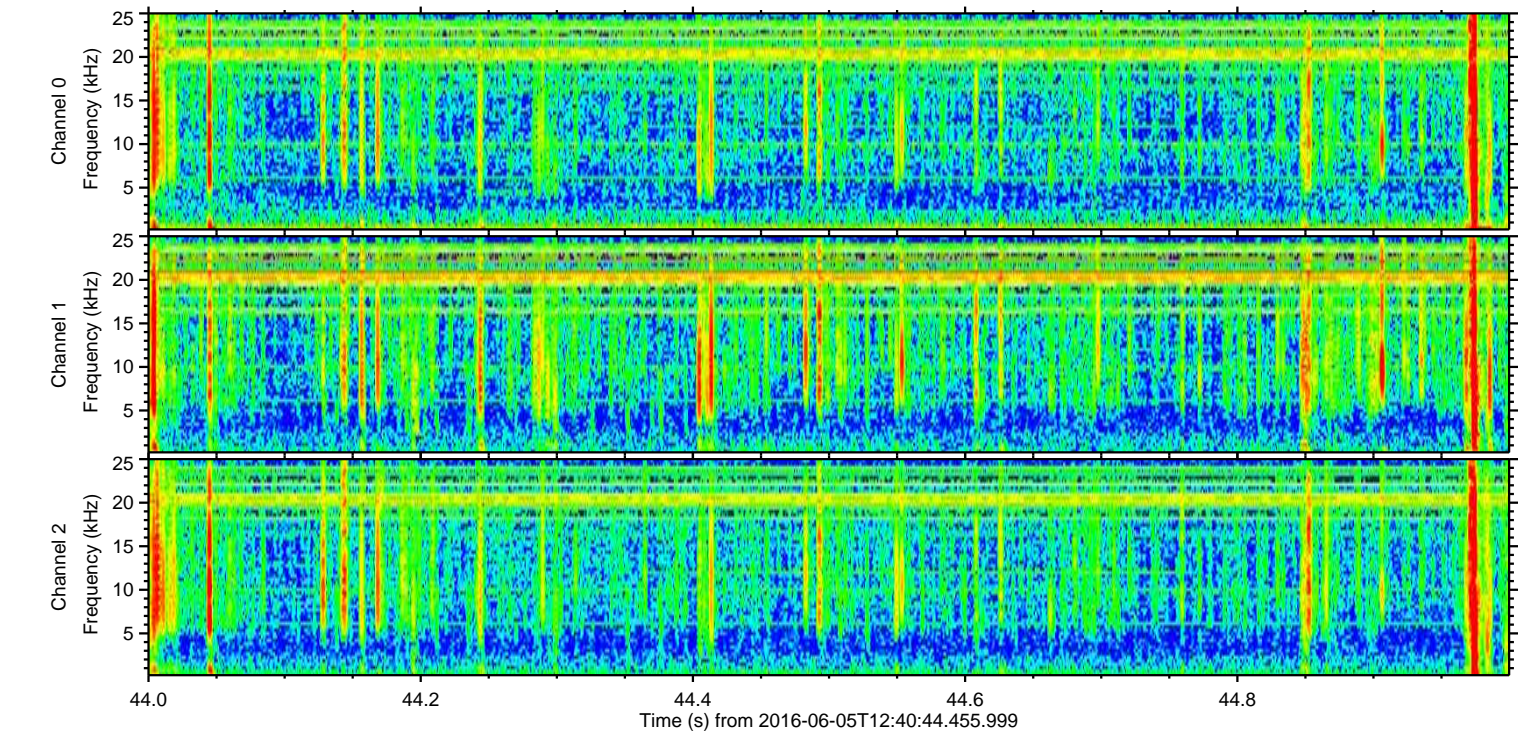
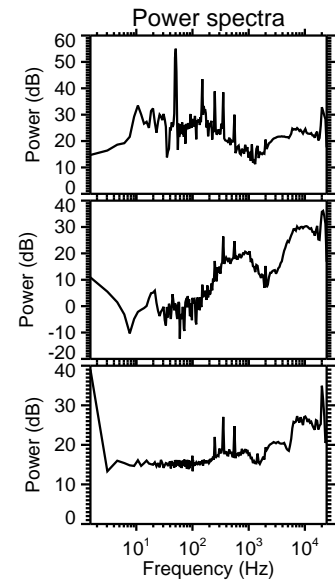
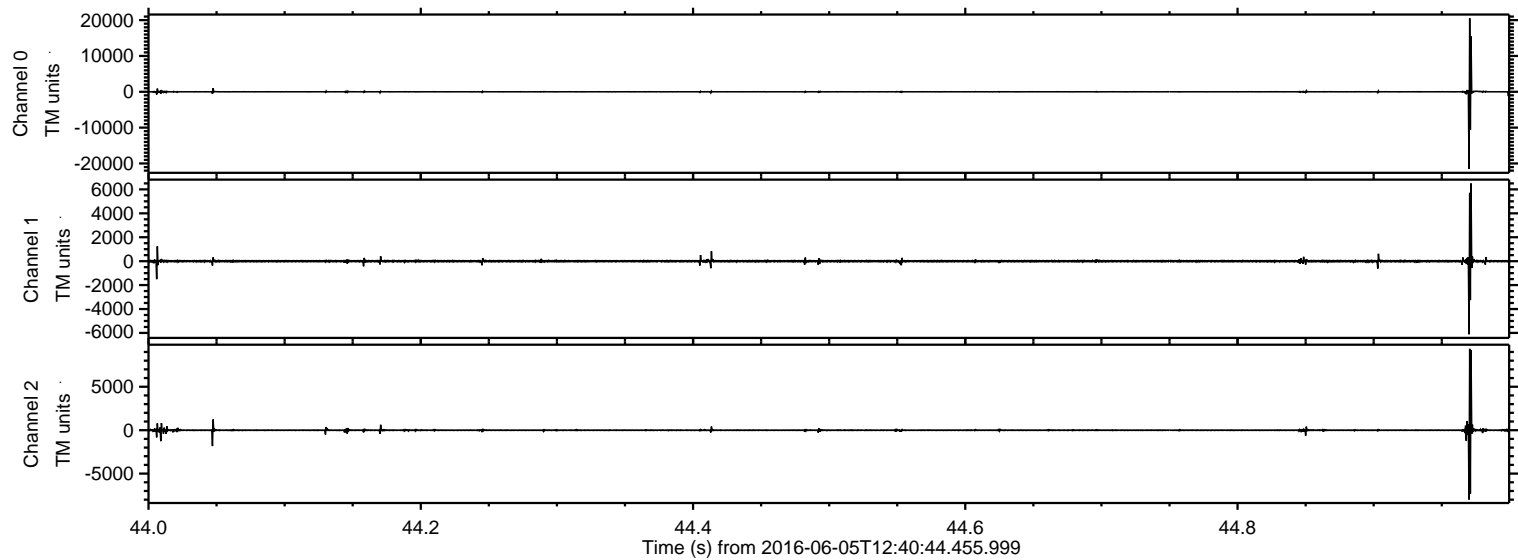



ELMAVAN 3D WAVEFORMS (Measured data sampled at 50 kHz) 51000 packets of 144 samples from 2016-06-05T12:40:44.455.999. Part 111/147

Processed Sun Jun 5 14:48:44 2016 by ELM ver.2012-10-06 from 001\_\_elm20160605\_124043\_\_dat00.bin

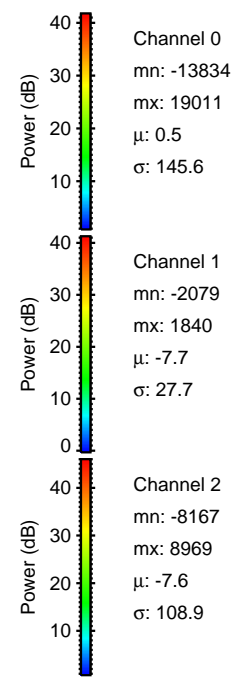
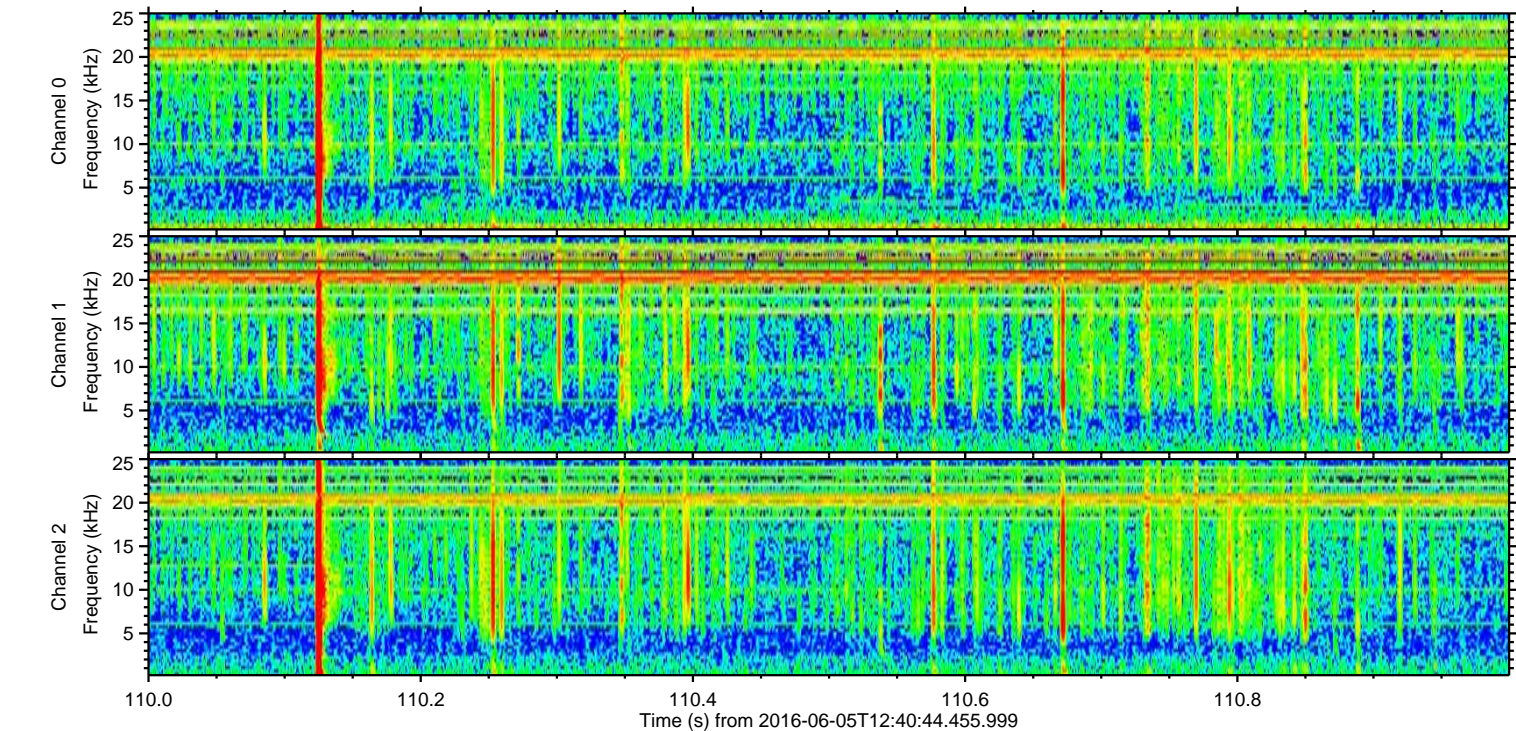
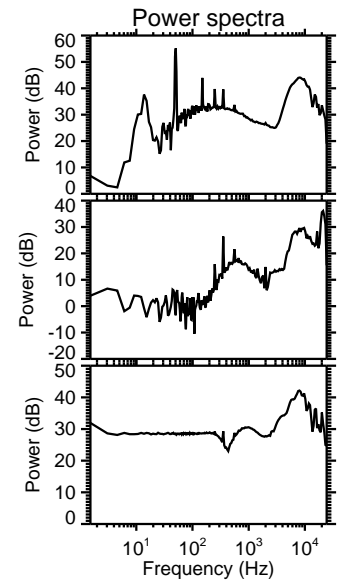
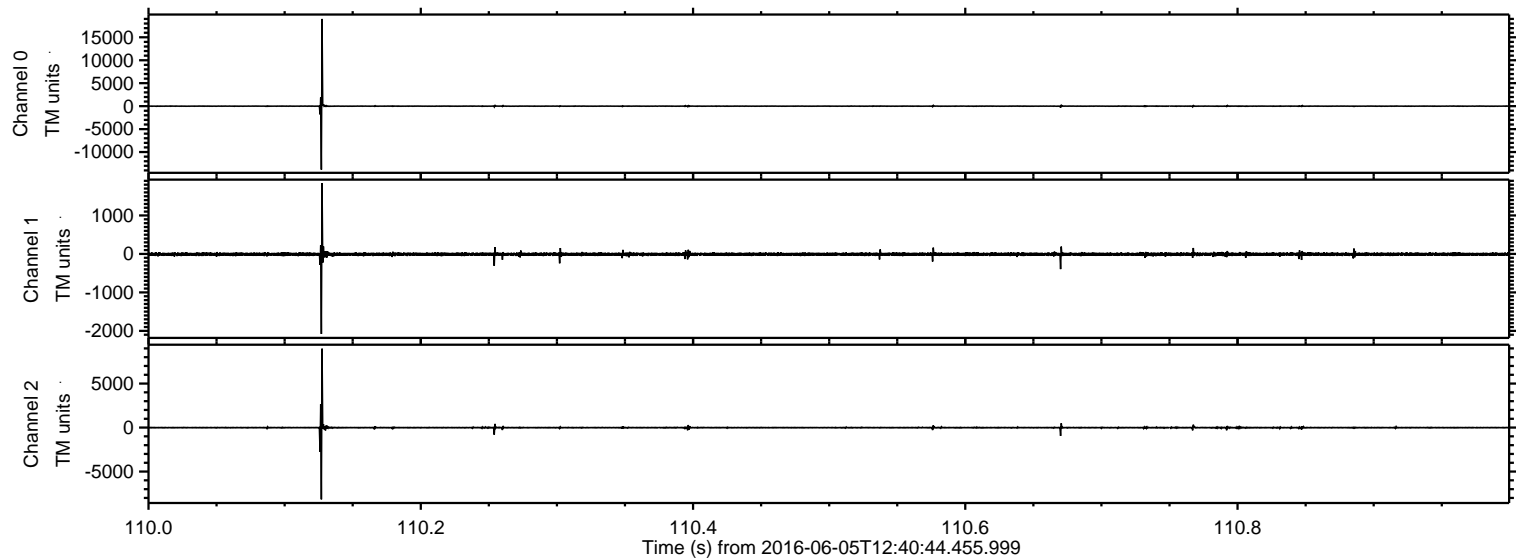



ELMAVAN 3D WAVEFORMS (Measured data sampled at 50 kHz) 51000 packets of 144 samples from 2016-06-05T12:40:44.455.999. Part 84/147

Processed Sun Jun 5 14:48:45 2016 by ELM ver.2012-10-06 from 001\_\_elm20160605\_124043\_\_dat00.bin

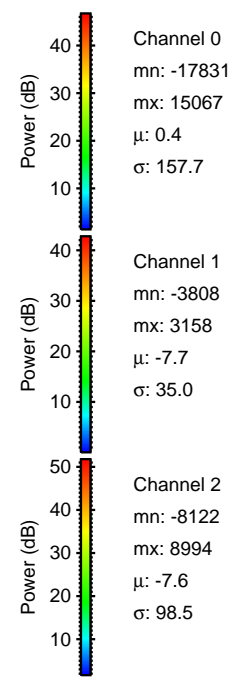
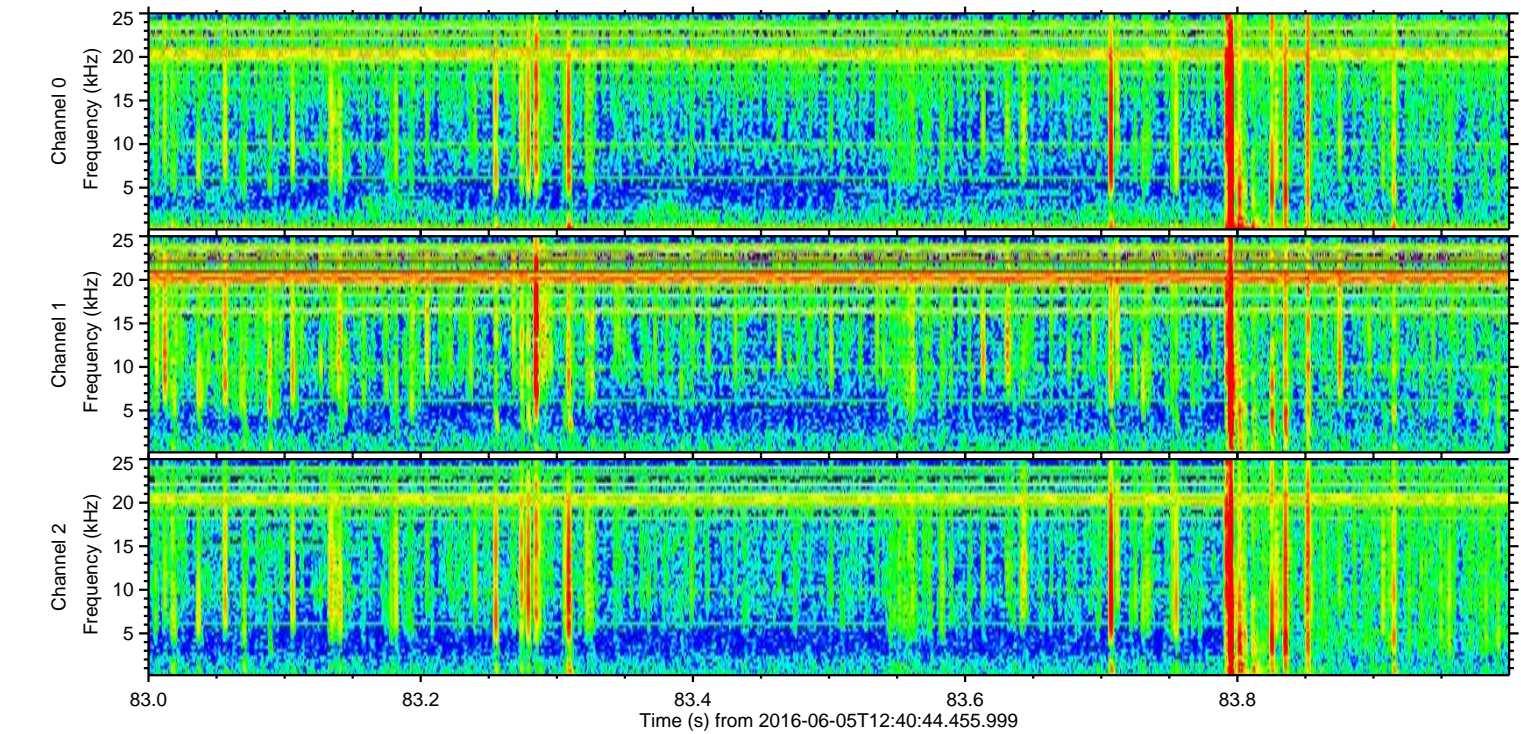
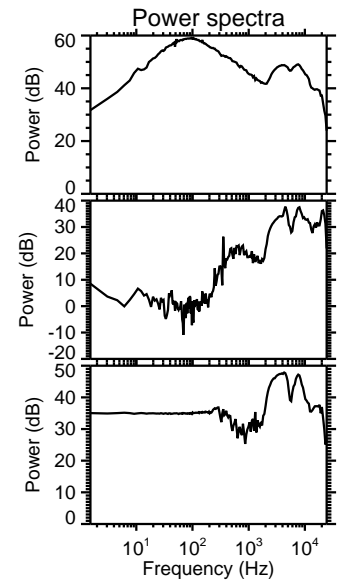
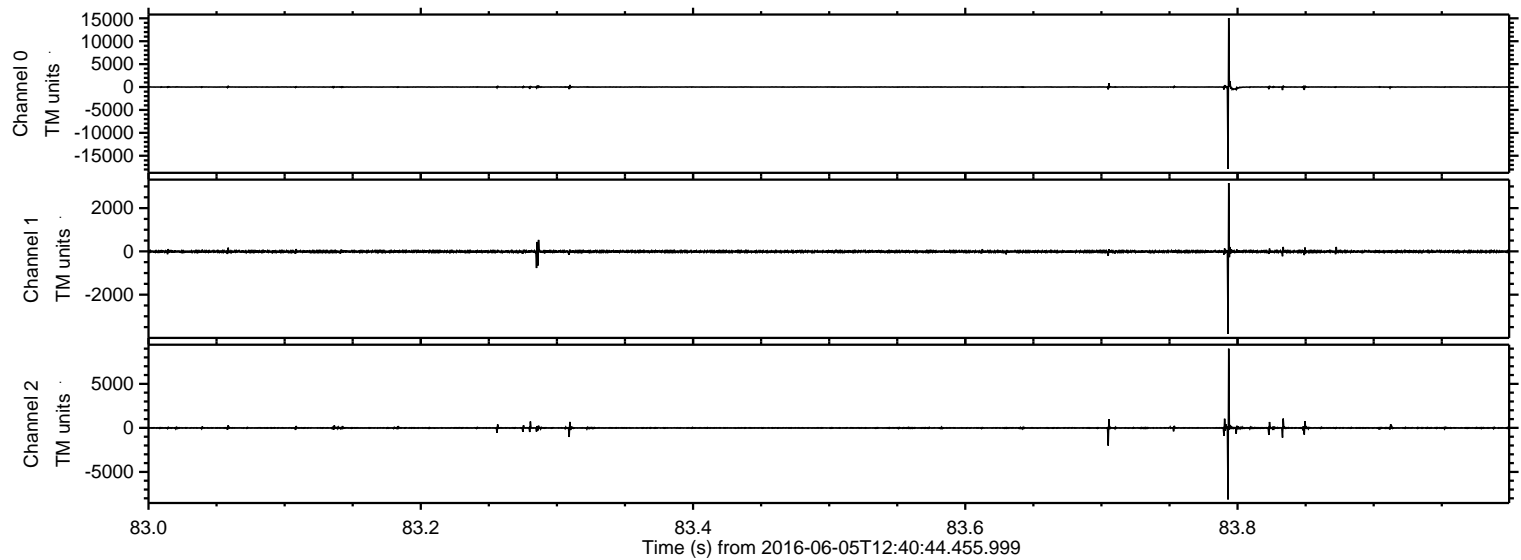



ELMAVAN 3D WAVEFORMS (Measured data sampled at 50 kHz) 51000 packets of 144 samples from 2016-06-05T12:40:44.455.999. Part 2/147

Processed Sun Jun 5 14:48:46 2016 by ELM ver.2012-10-06 from 001\_\_elm20160605\_124043\_\_dat00.bin

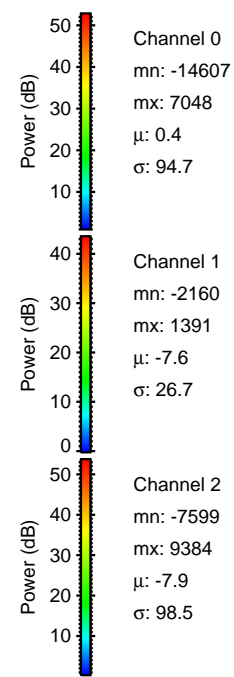
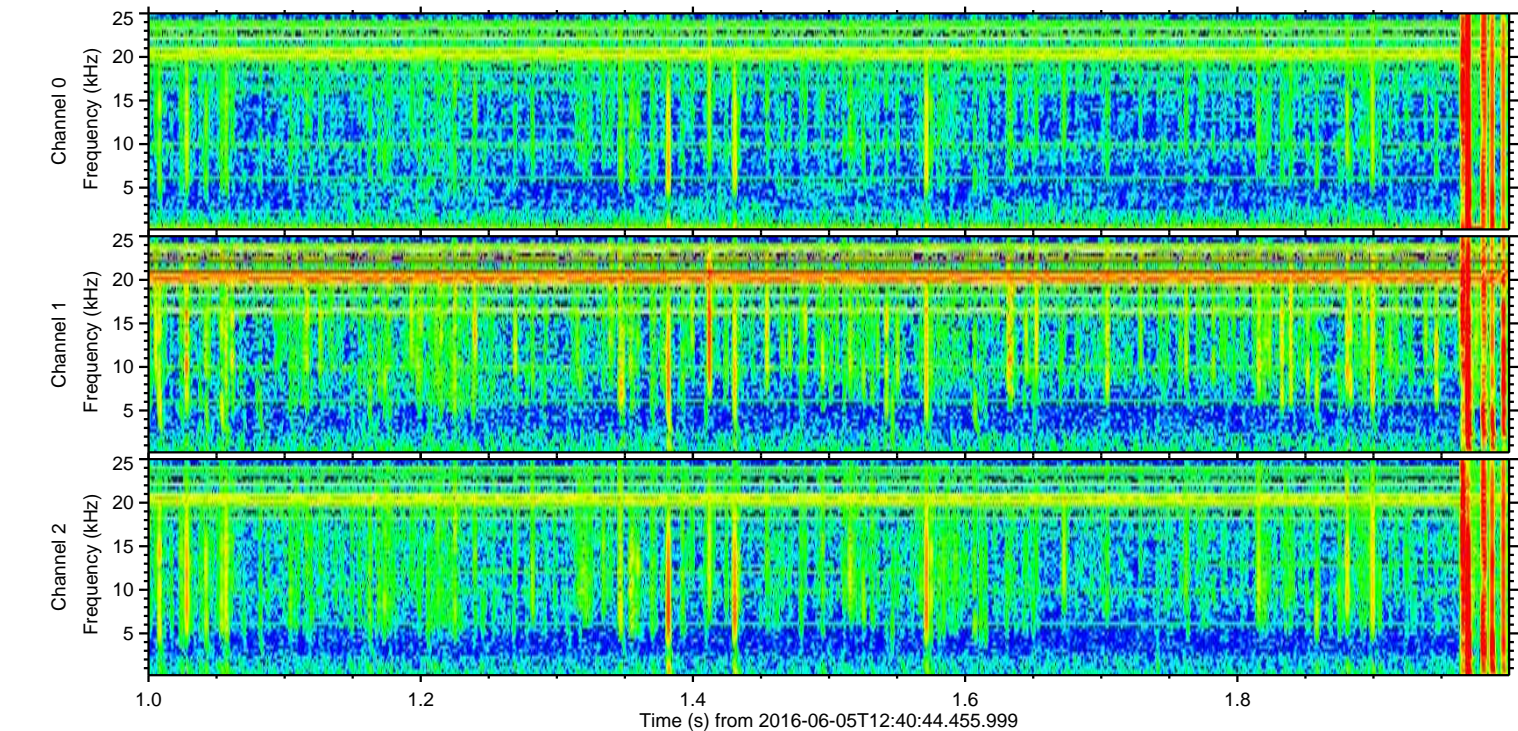
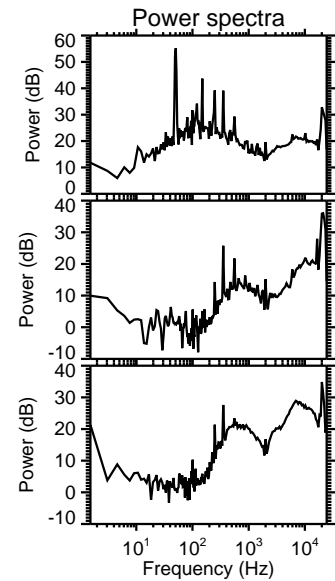
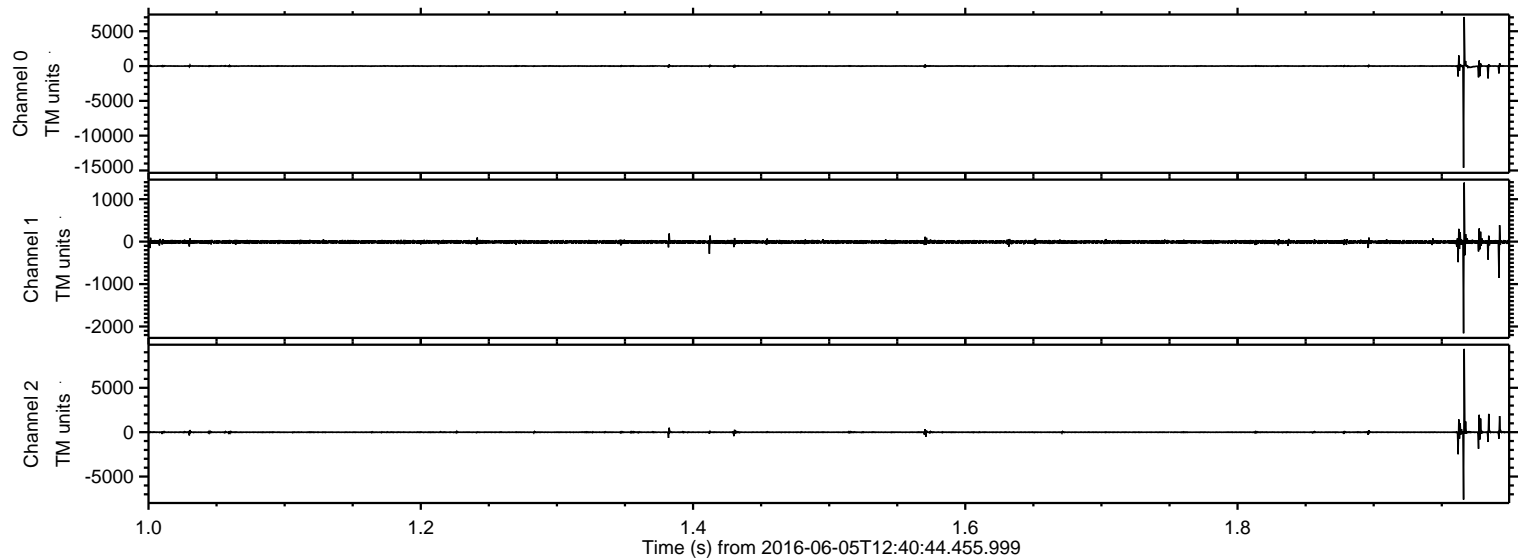



Processed Sun Jun 5 14:48:47 2016 by ELM ver.2012-10-06 from 001\_\_elm20160605\_124043\_\_dat00.bin

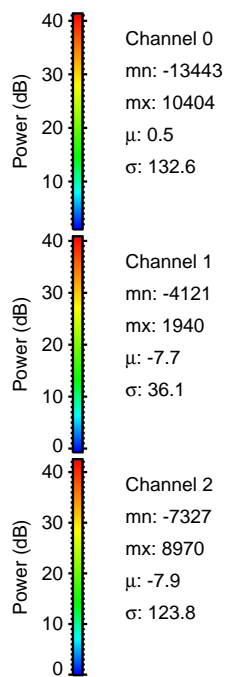
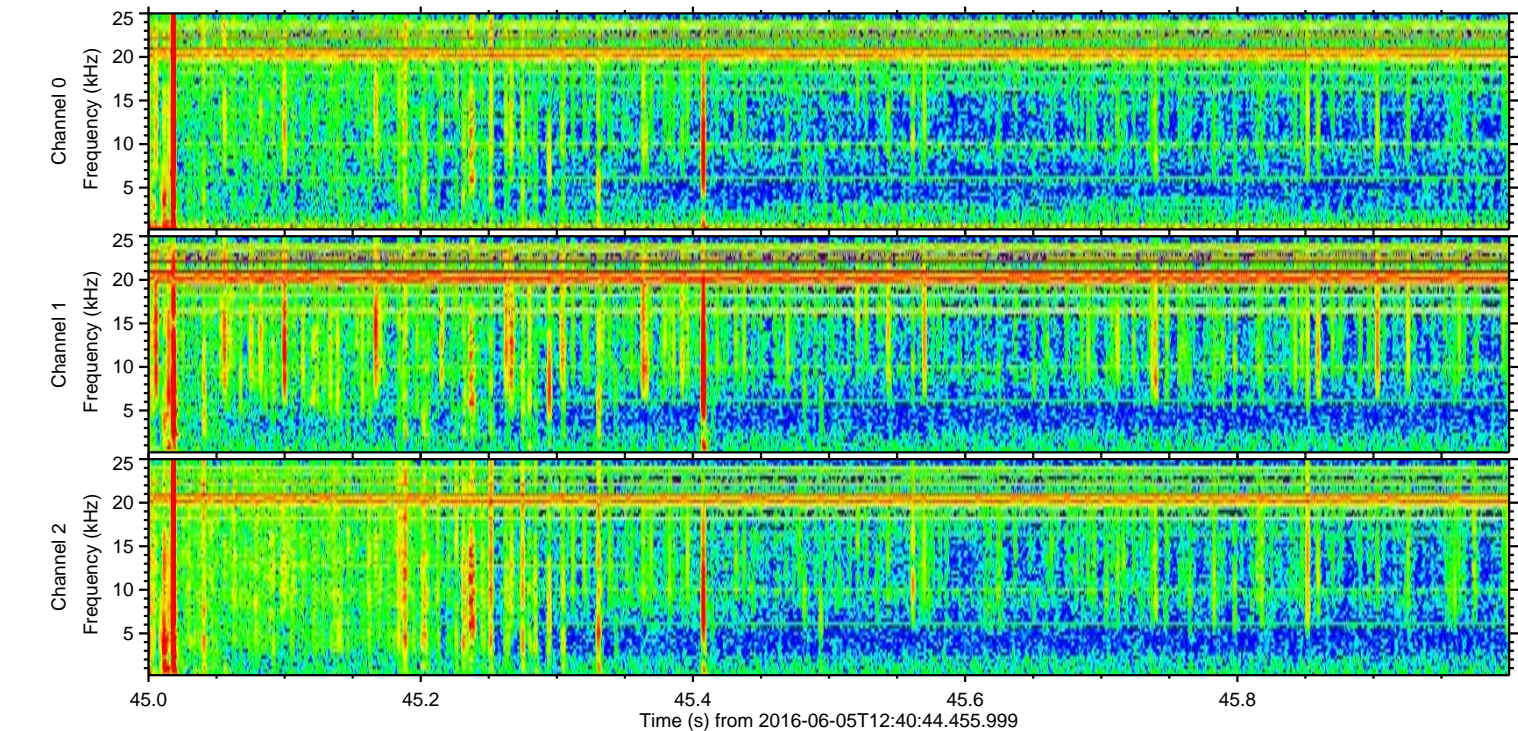
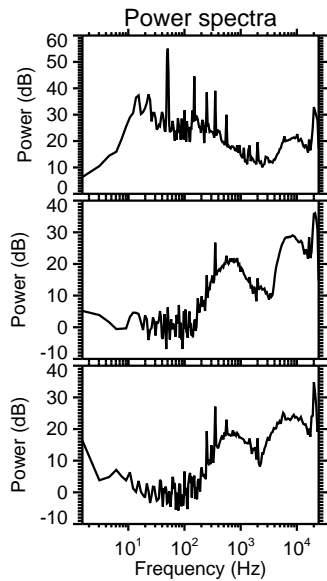
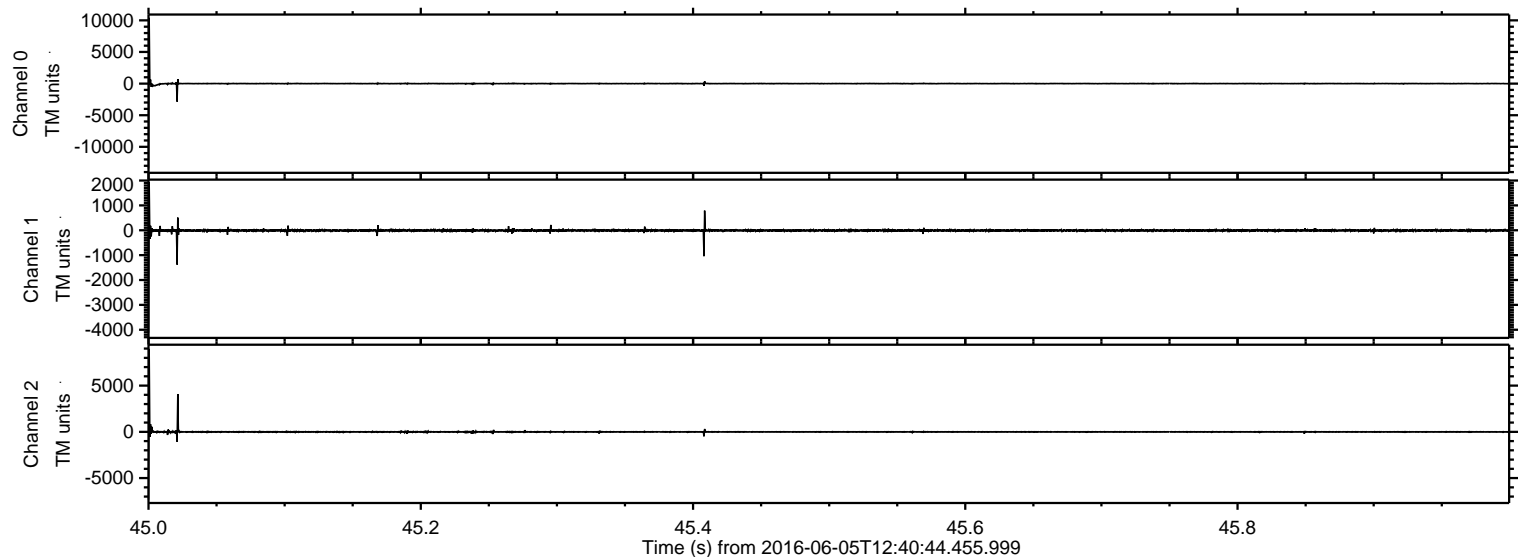



ELMAVAN 3D WAVEFORMS (Measured data sampled at 50 kHz) 51000 packets of 144 samples from 2016-06-05T12:40:44.455.999. Part 110/147

Processed Sun Jun 5 14:48:48 2016 by ELM ver.2012-10-06 from 001\_\_elm20160605\_124043\_\_dat00.bin

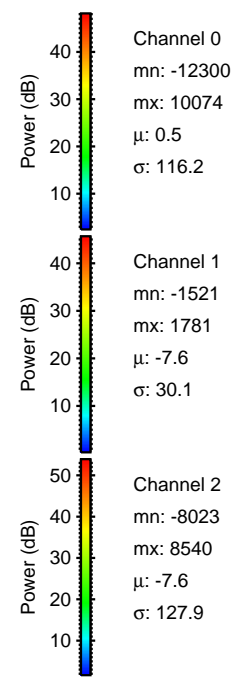
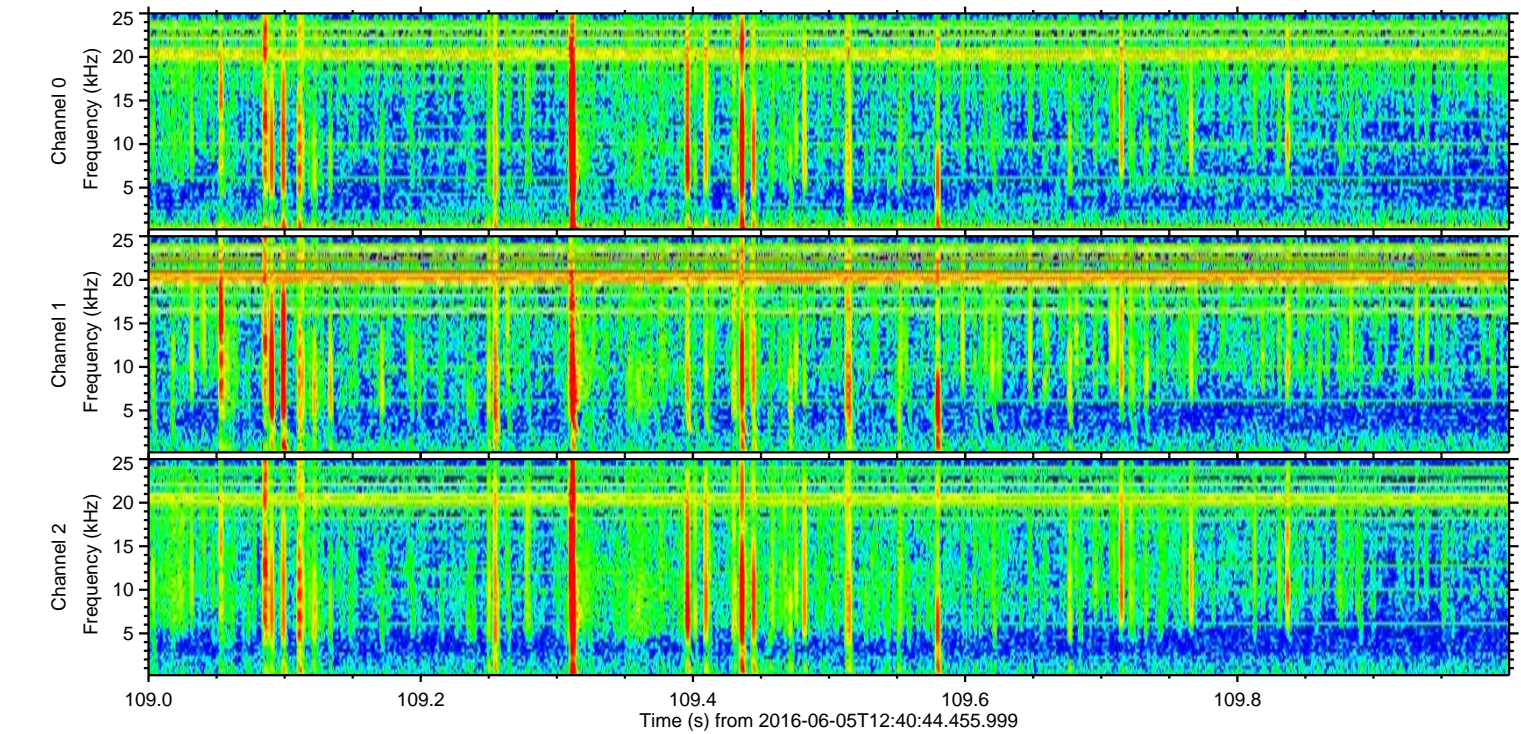
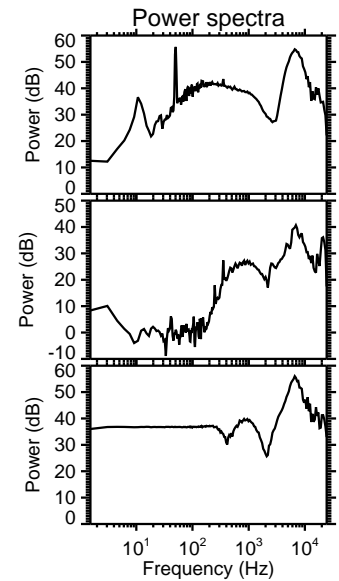
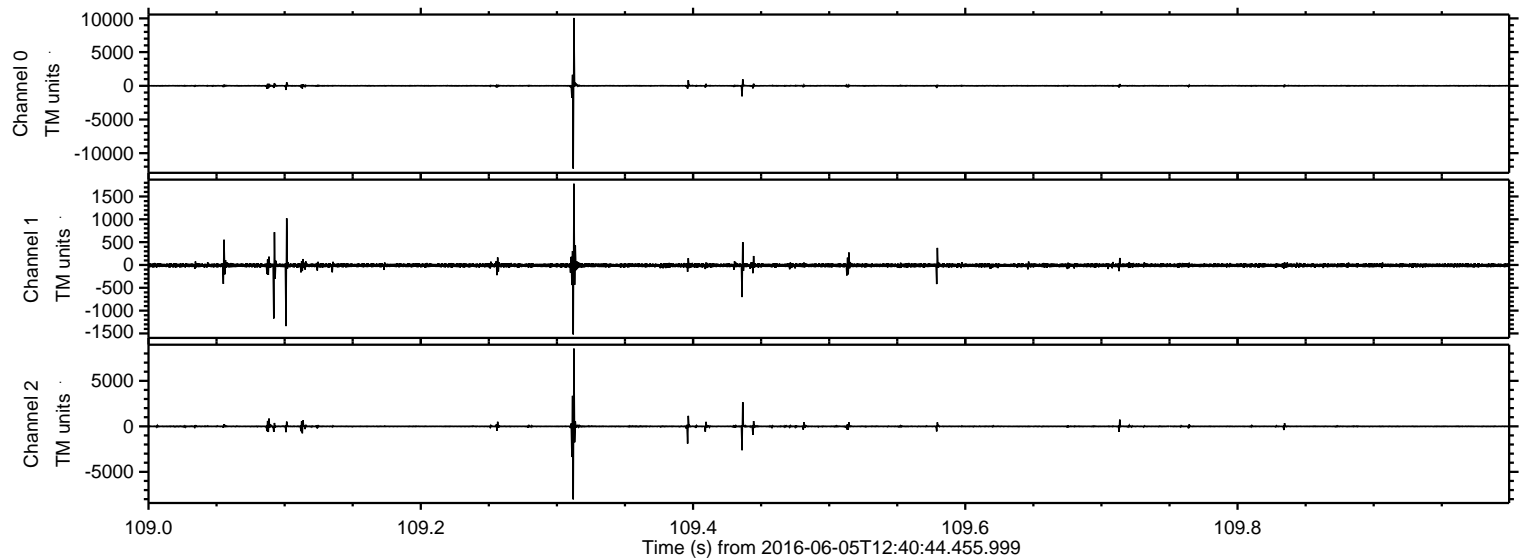



ELMAVAN 3D WAVEFORMS (Measured data sampled at 50 kHz) 51000 packets of 144 samples from 2016-06-05T12:40:44.455.999. Part 20/147

Processed Sun Jun 5 14:48:49 2016 by ELM ver.2012-10-06 from 001\_\_elm20160605\_124043\_\_dat00.bin

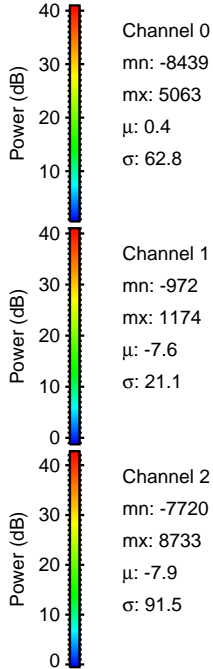
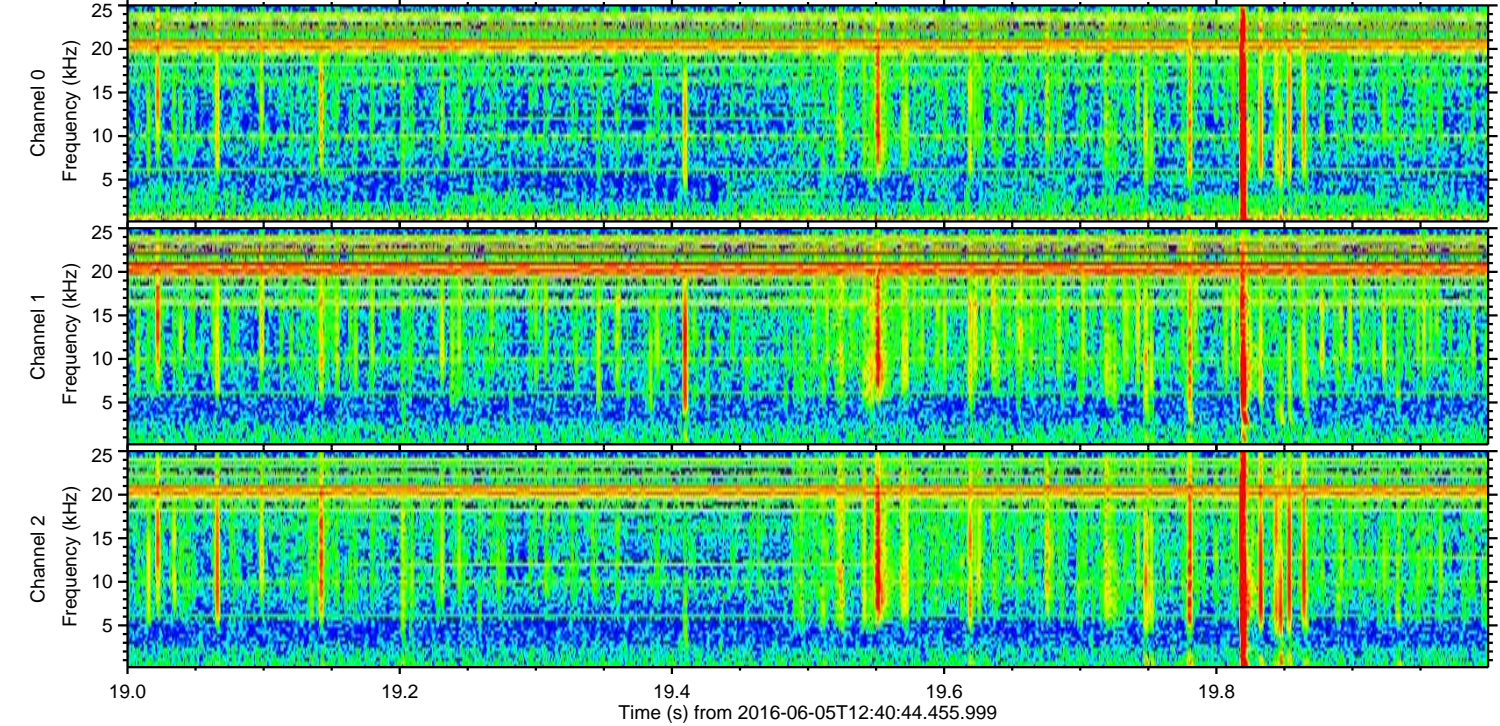
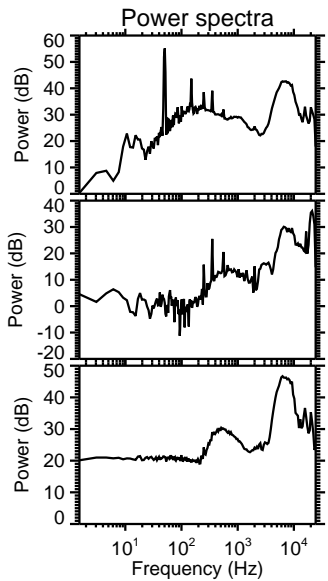
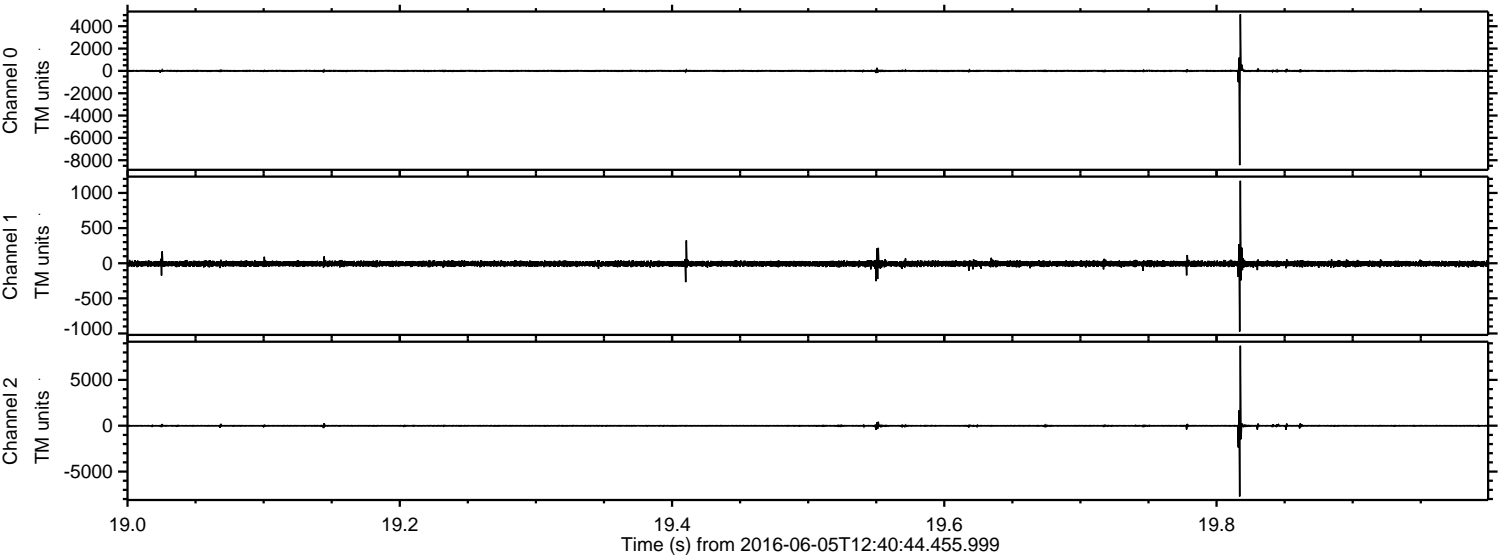

Channel 0  
mn: -8439  
mx: 5063  
 $\mu$ : 0.4  
 $\sigma$ : 62.8

Channel 1  
mn: -972  
mx: 1174  
 $\mu$ : -7.6  
 $\sigma$ : 21.1

Channel 2  
mn: -7720  
mx: 8733  
 $\mu$ : -7.9  
 $\sigma$ : 91.5



Processed Sun Jun 5 14:48:50 2016 by ELM ver.2012-10-06 from 001\_\_elm20160605\_124043\_\_dat00.bin

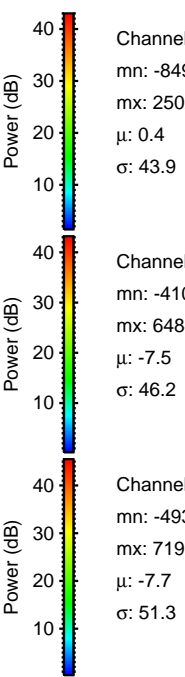
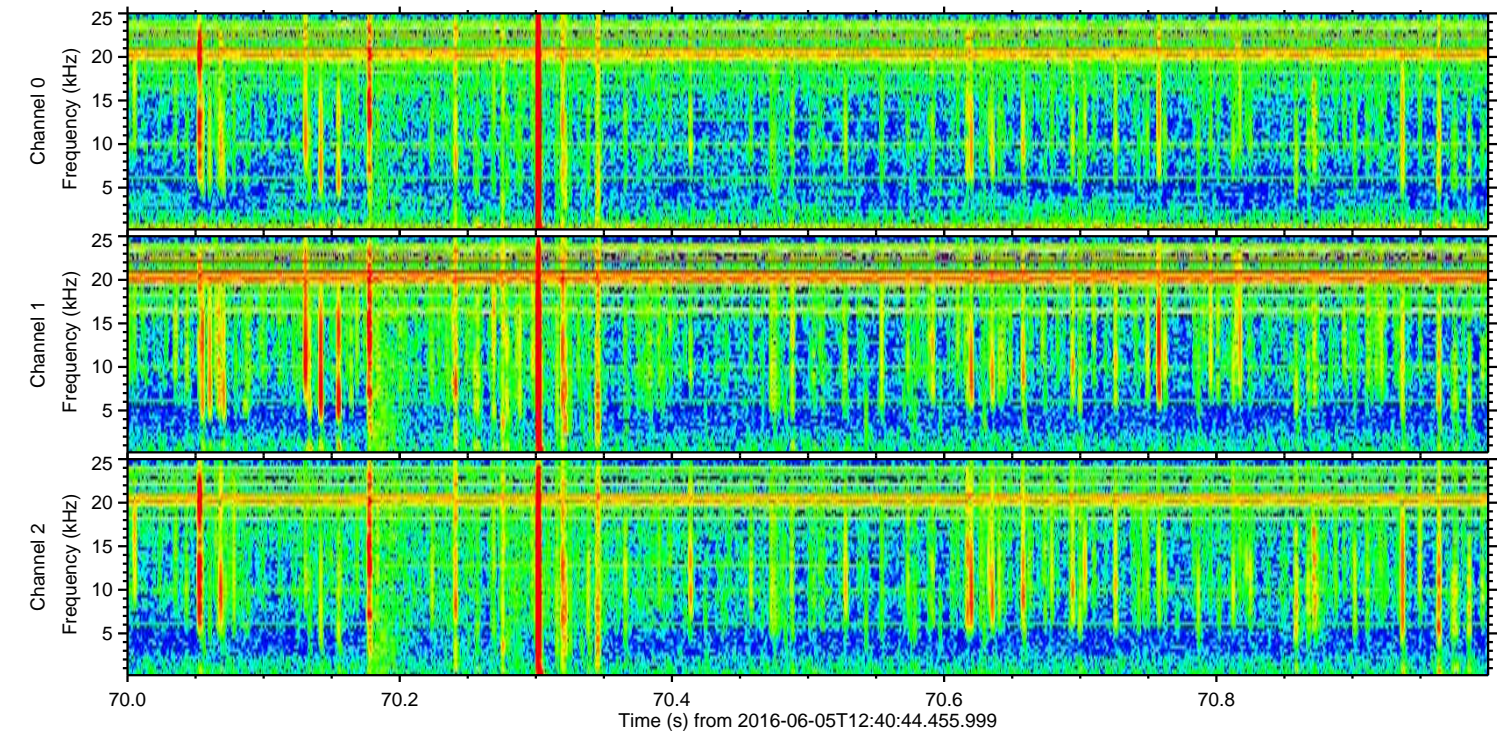
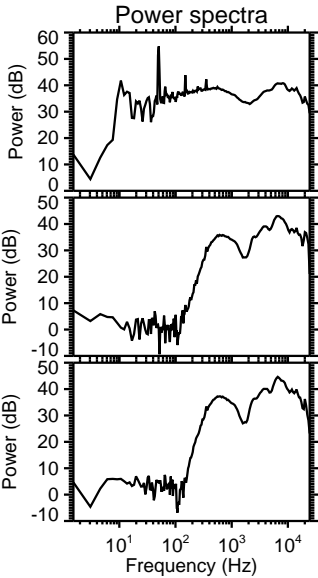
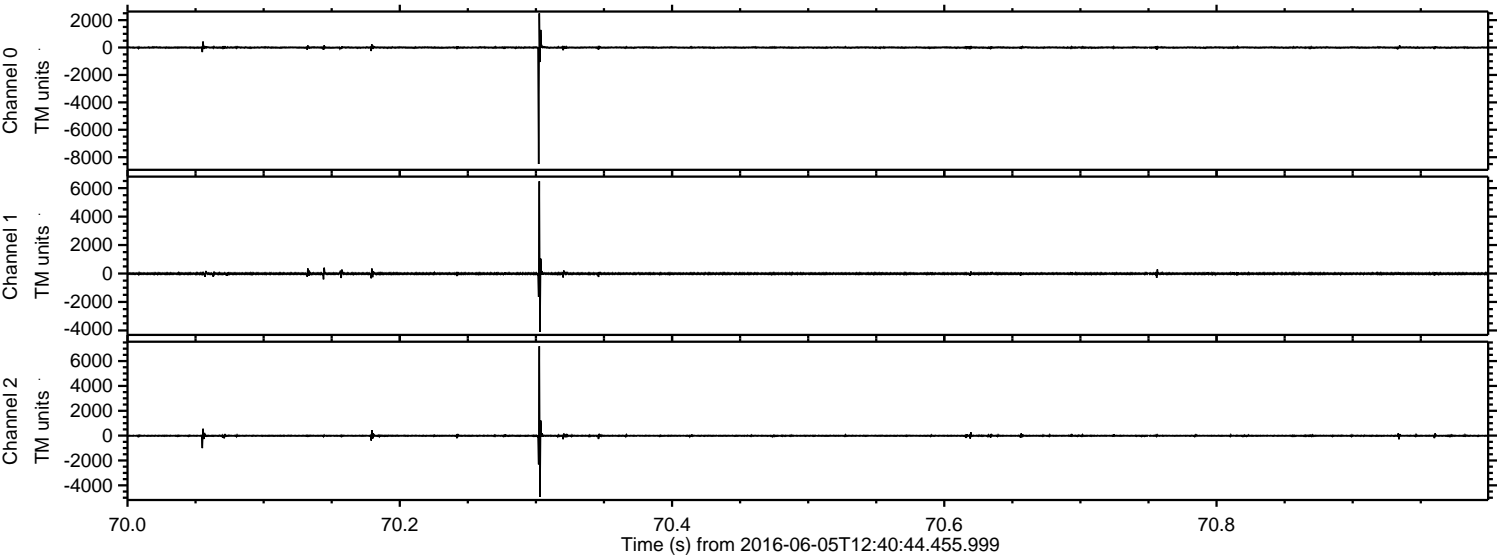



ELMAVAN 3D WAVEFORMS (Measured data sampled at 50 kHz) 51000 packets of 144 samples from 2016-06-05T12:40:44.455.999. Part 109/147

Processed Sun Jun 5 14:48:51 2016 by ELM ver.2012-10-06 from 001\_\_elm20160605\_124043\_\_dat00.bin

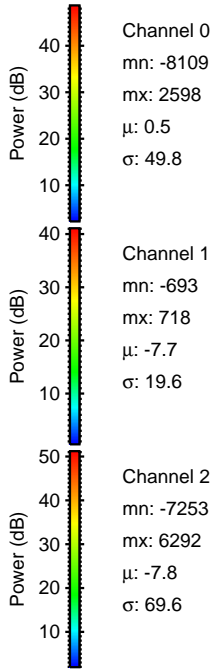
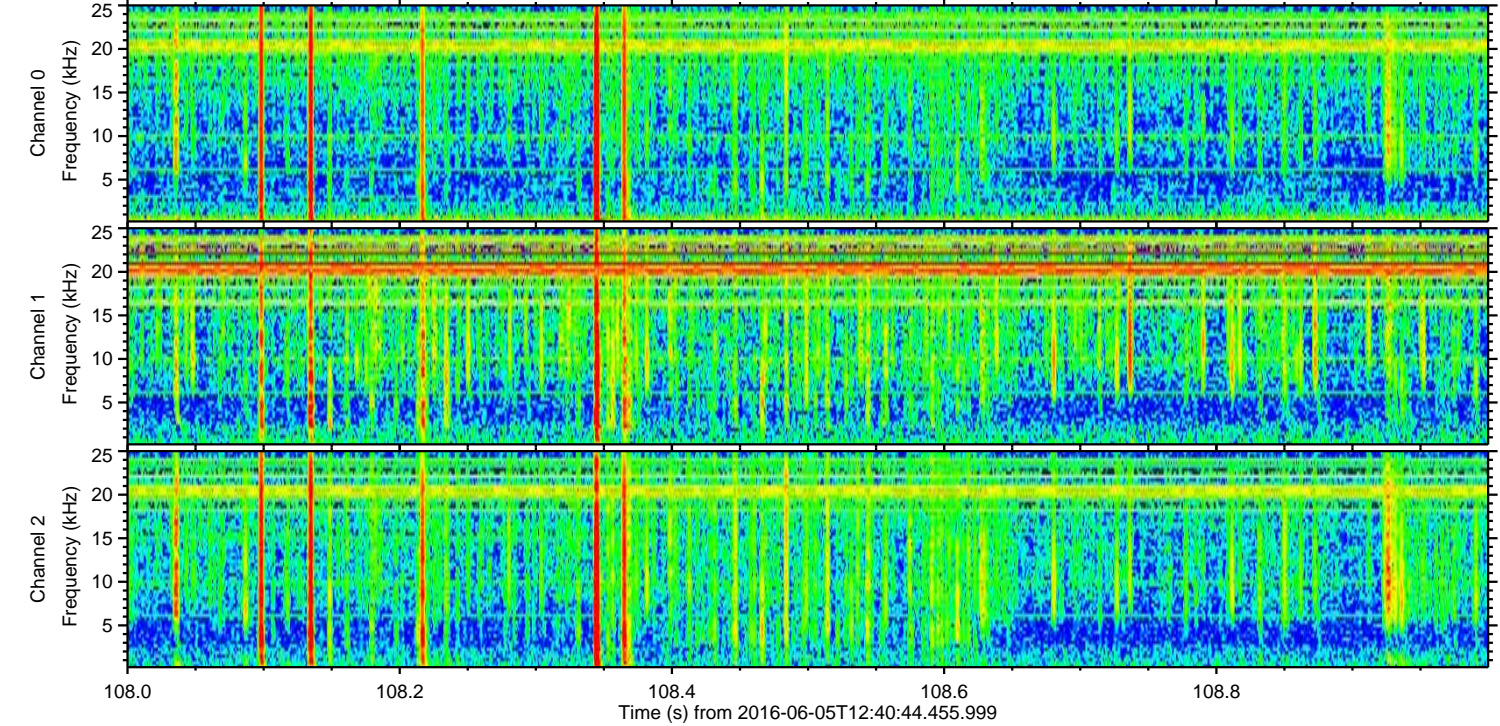
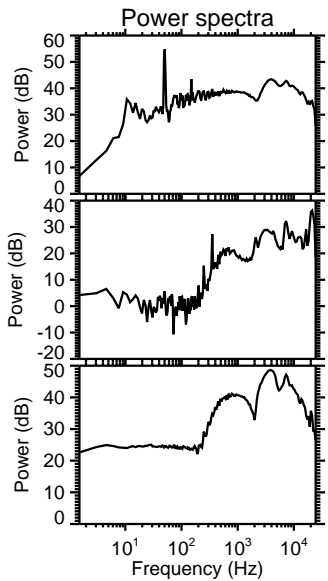
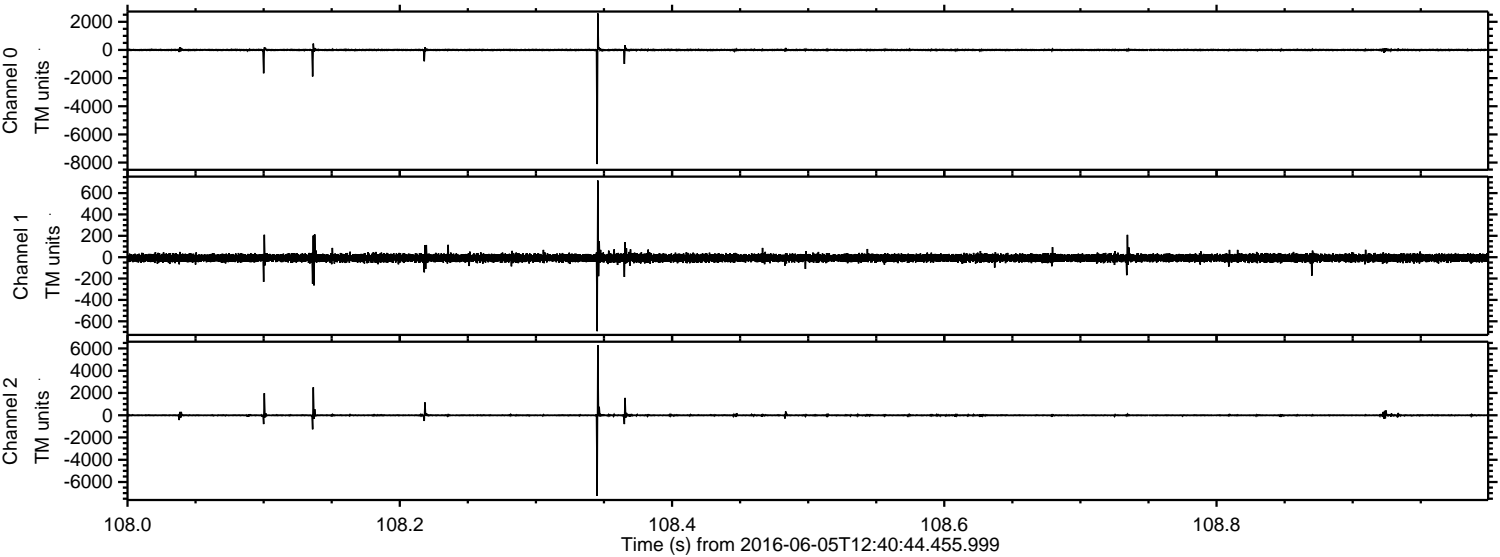



ELMAVAN 3D WAVEFORMS (Measured data sampled at 50 kHz) 51000 packets of 144 samples from 2016-06-05T12:40:44.455.999. Part 49/147

Processed Sun Jun 5 14:48:52 2016 by ELM ver.2012-10-06 from 001\_\_elm20160605\_124043\_\_dat00.bin

