

ELMAVAN 3D WAVEFORMS (Measured data sampled at 50 kHz) 51000 packets of 144 samples from 2016-06-05T09:05:36.039.000.

Processed Sun Jun 5 11:13:21 2016 by ELM ver.2012-10-06 from 001__elm20160605_090535__dat00.bin

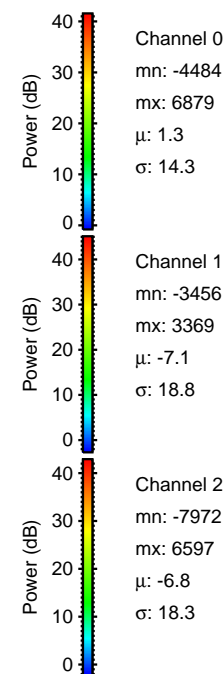

Processed Sun Jun 5 11:13:36 2016 by ELM ver.2012-10-06 from 001__elm20160605_090535__dat00.bin

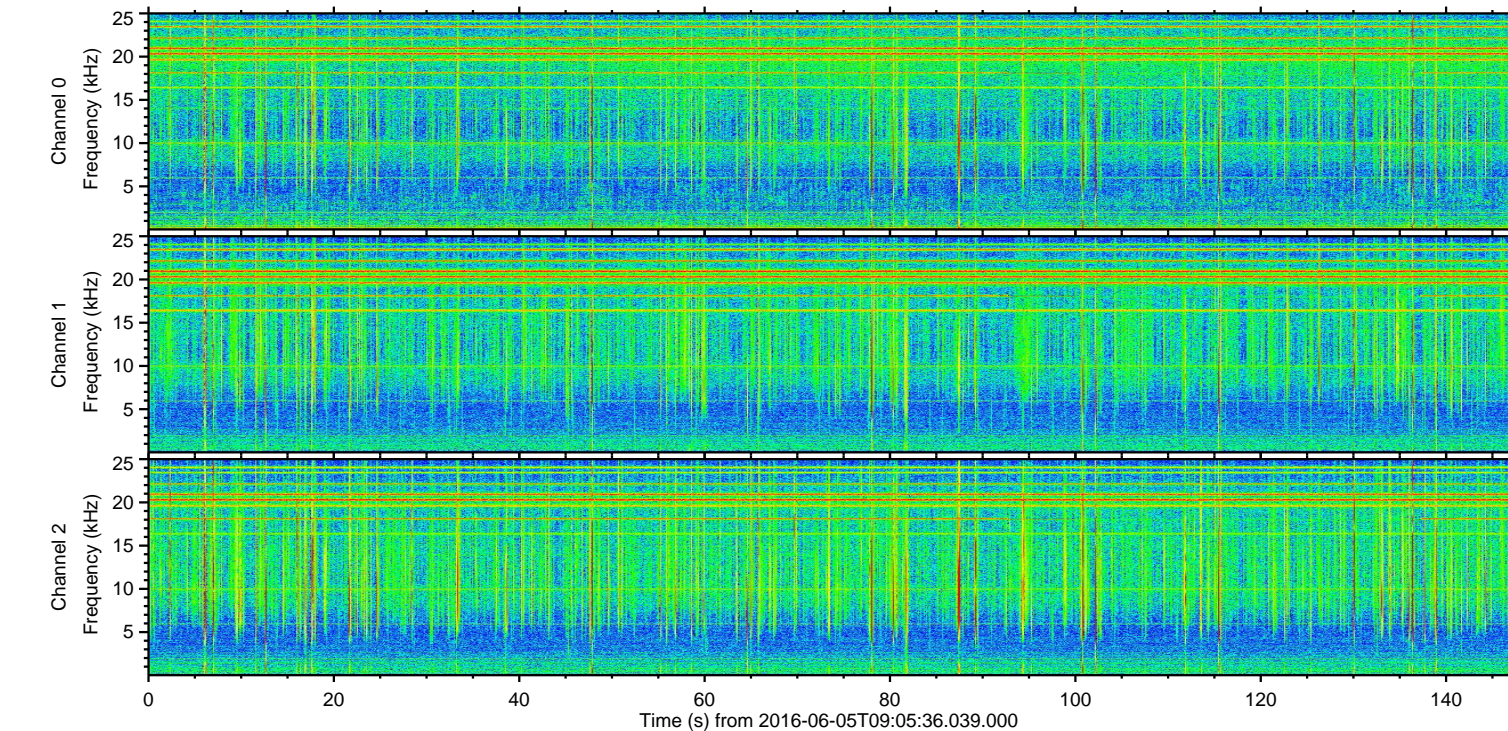
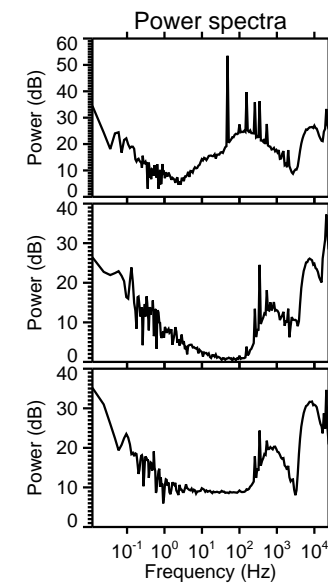
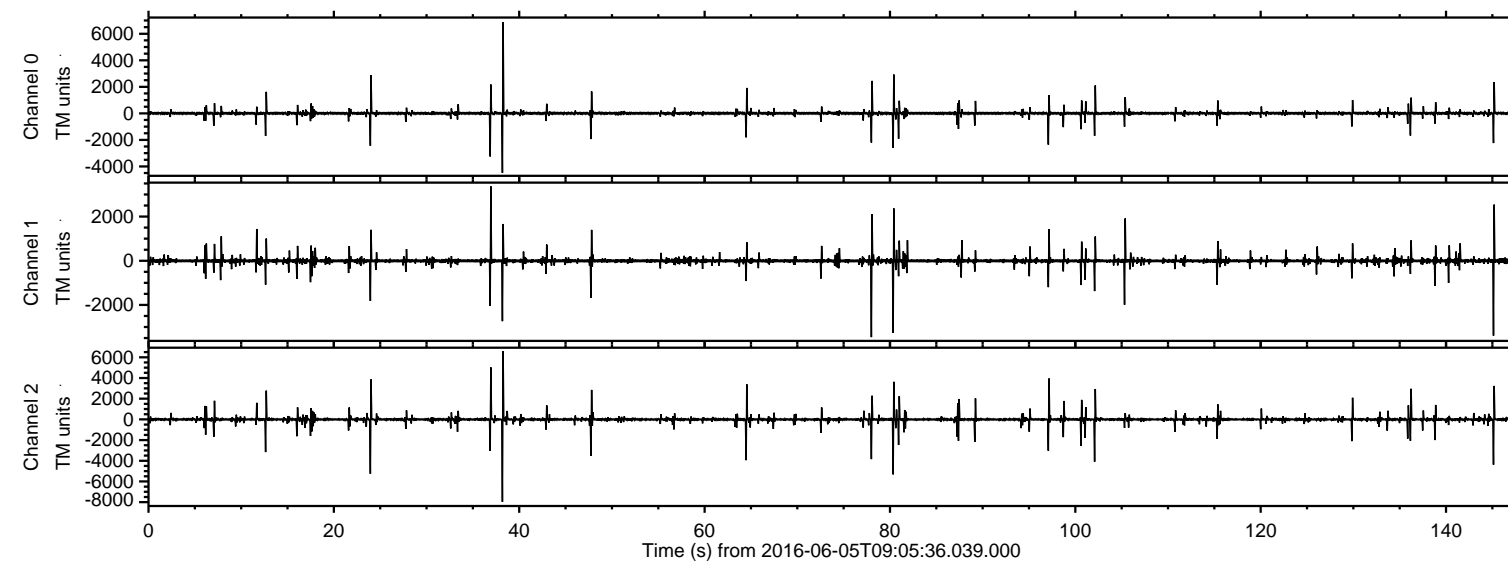
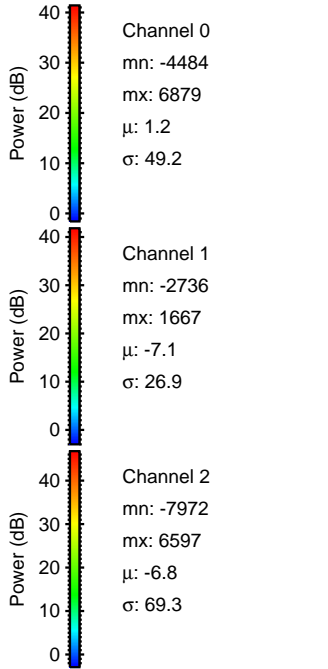
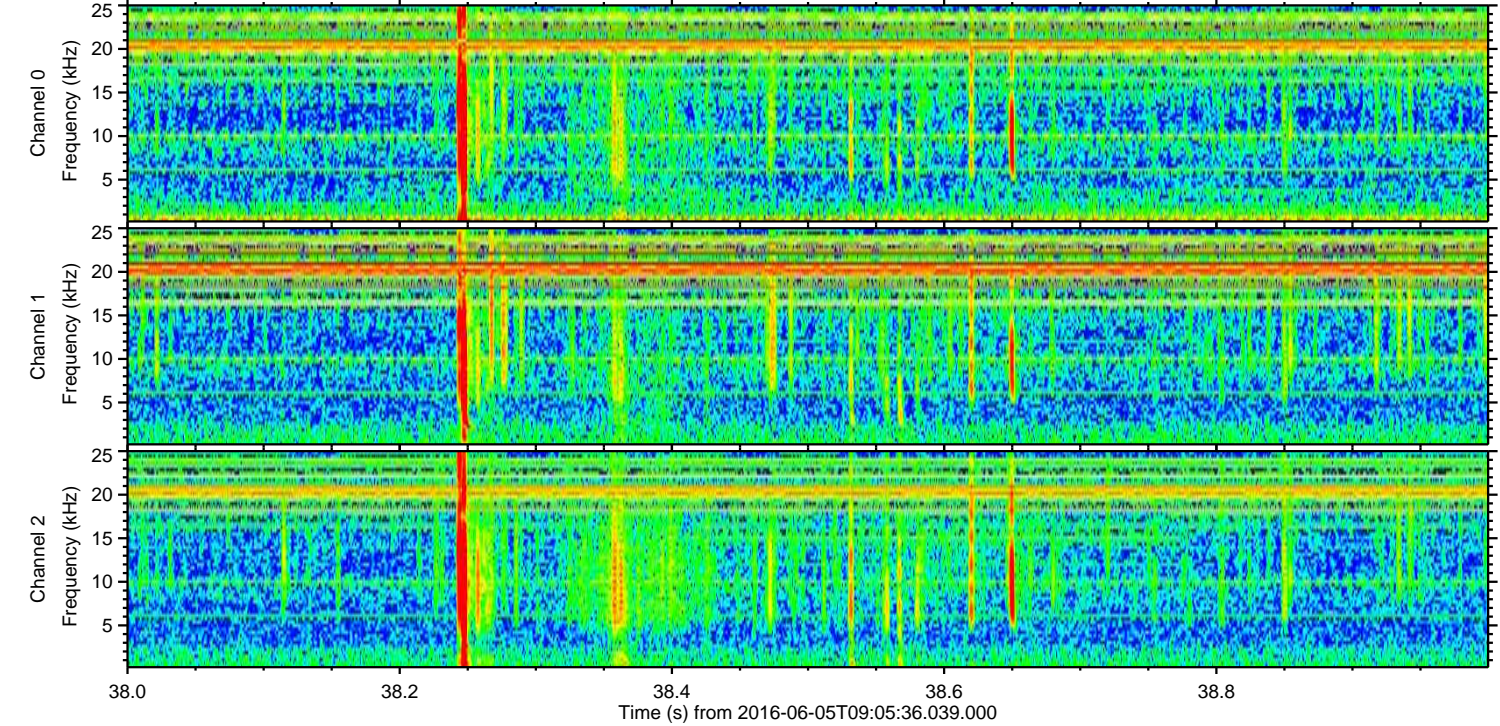
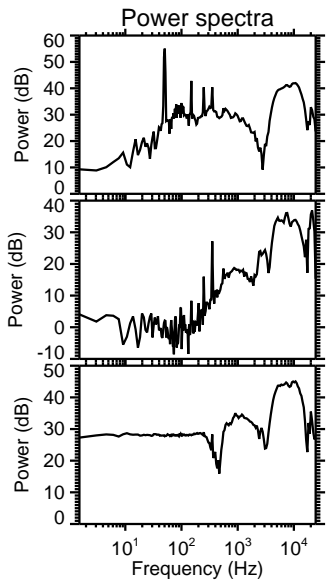
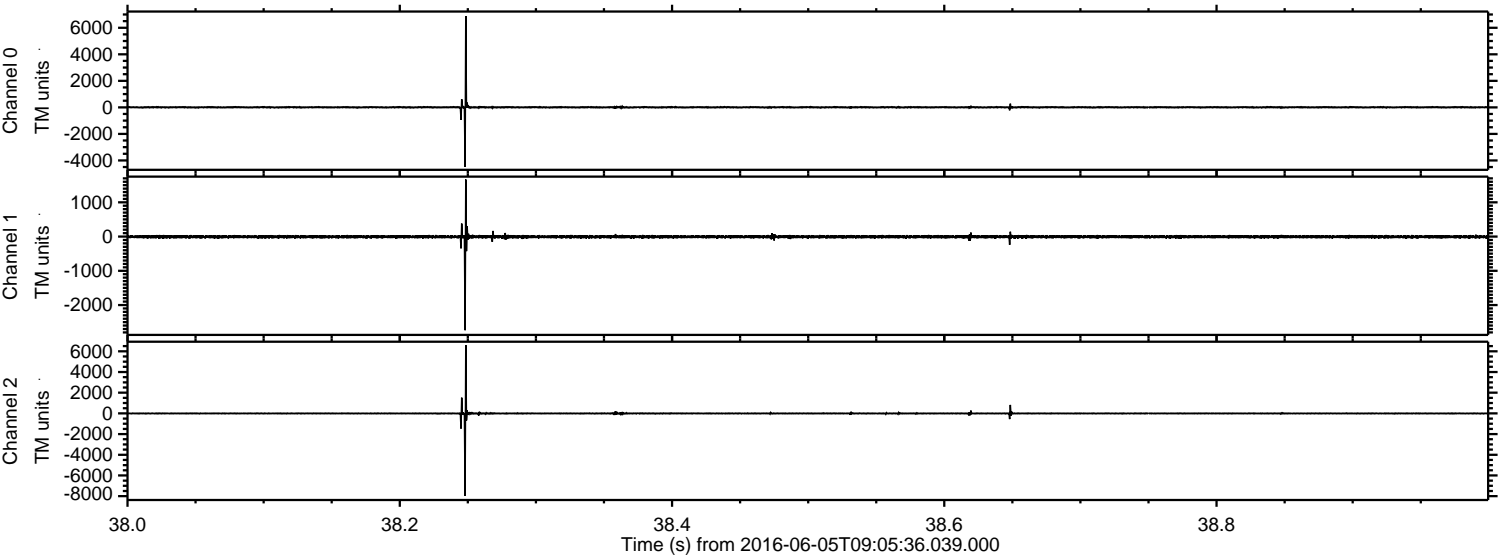

Processed Sun Jun 5 11:13:37 2016 by ELM ver.2012-10-06 from 001__elm20160605_090535__dat00.bin

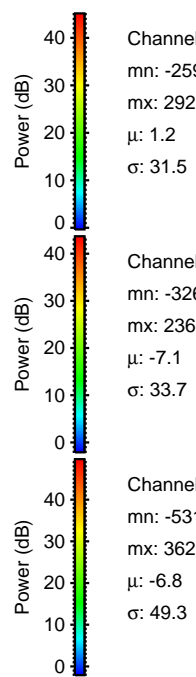
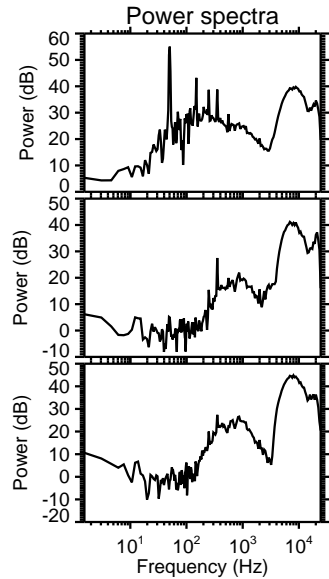
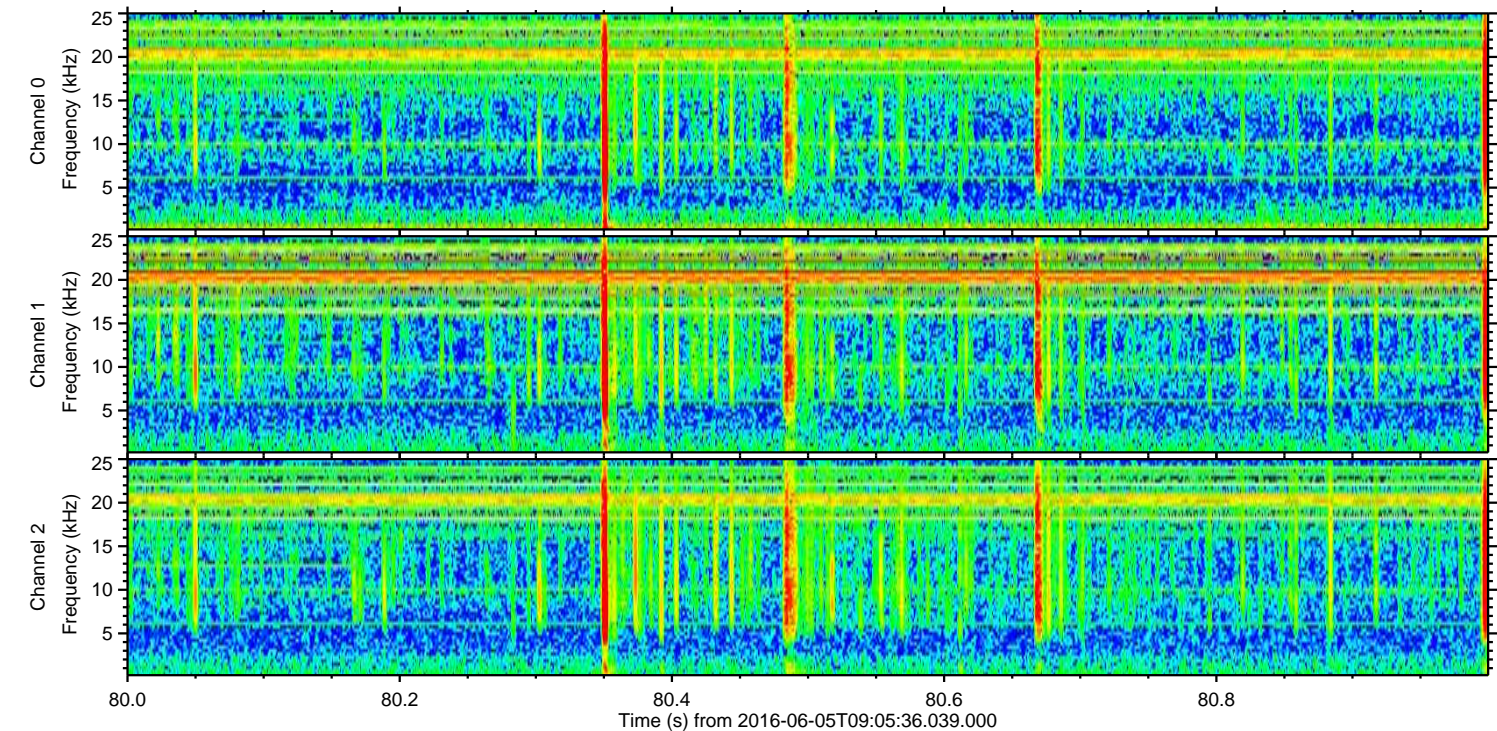
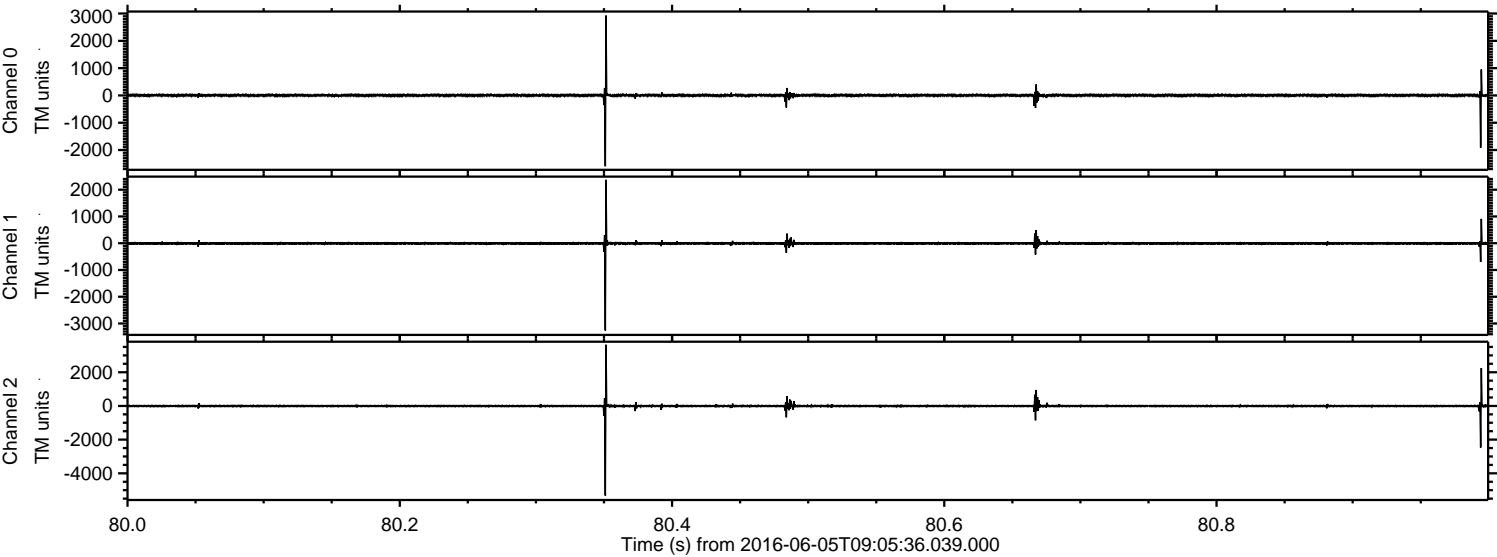

ELMAVAN 3D WAVEFORMS (Measured data sampled at 50 kHz) 51000 packets of 144 samples from 2016-06-05T09:05:36.039.000. Part 24/147

Processed Sun Jun 5 11:13:38 2016 by ELM ver.2012-10-06 from 001__elm20160605_090535__dat00.bin

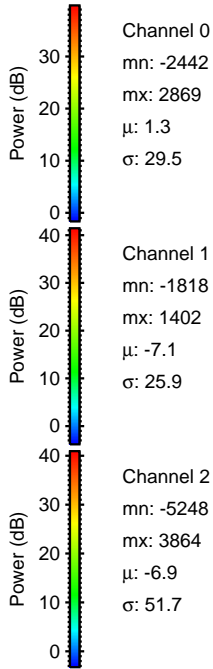
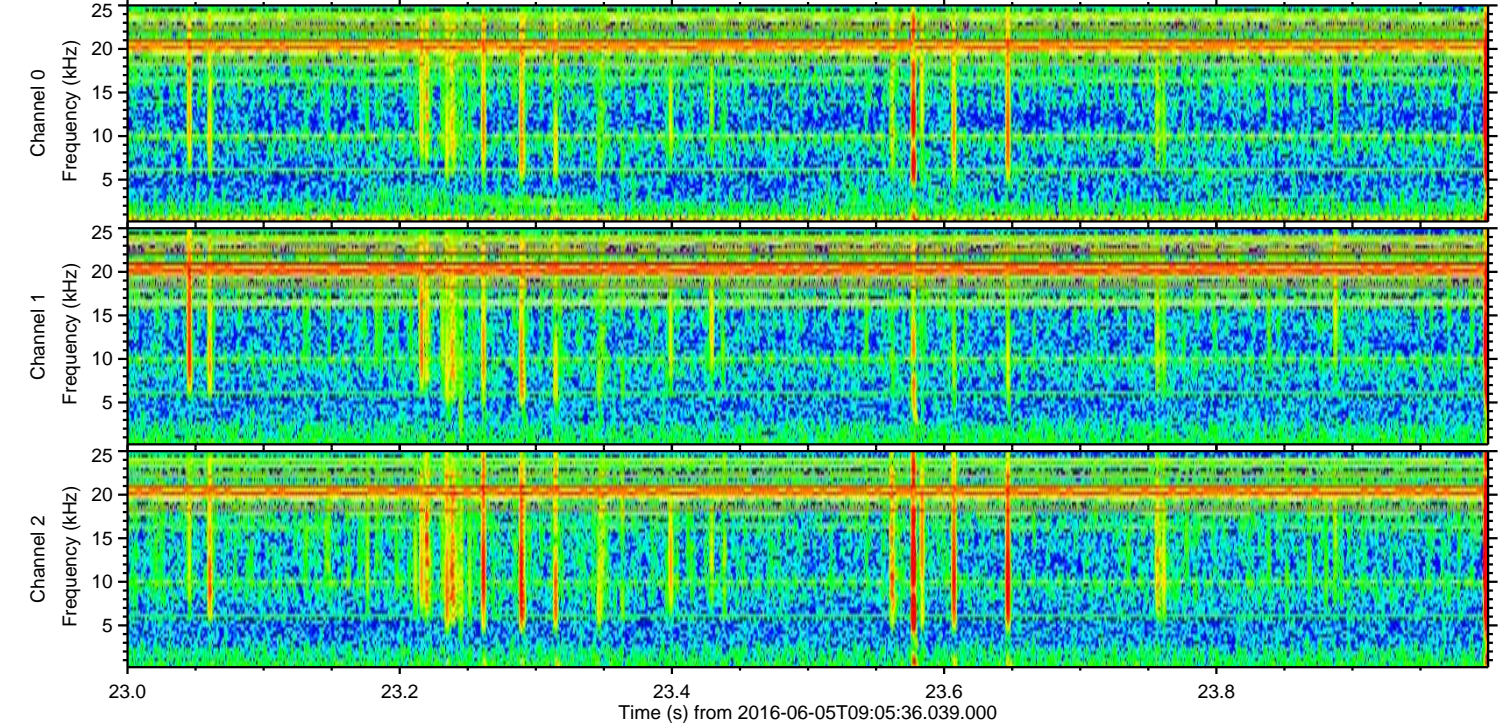
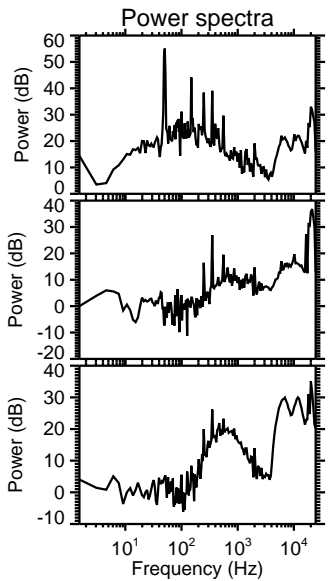
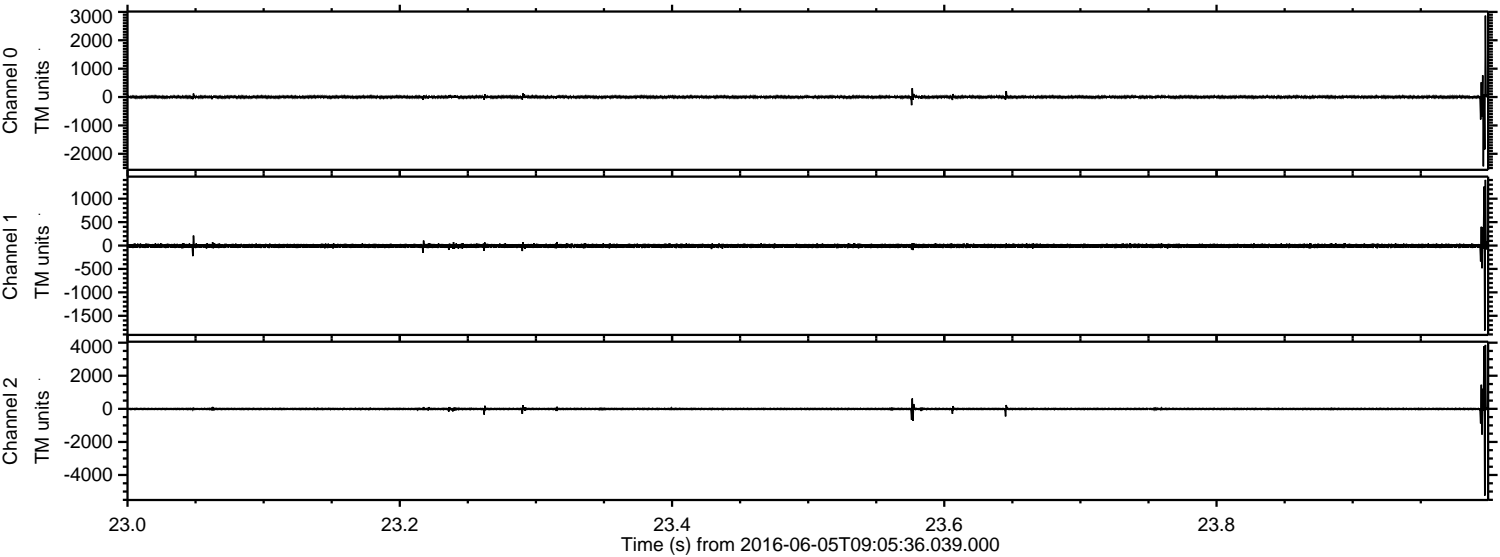

ELMAVAN 3D WAVEFORMS (Measured data sampled at 50 kHz) 51000 packets of 144 samples from 2016-06-05T09:05:36.039.000. Part 37/147

Processed Sun Jun 5 11:13:39 2016 by ELM ver.2012-10-06 from 001__elm20160605_090535__dat00.bin

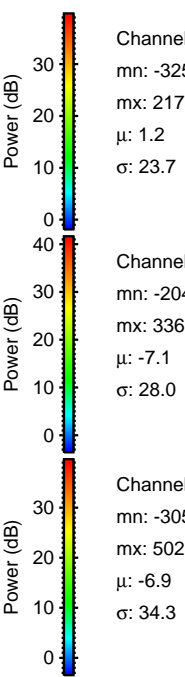
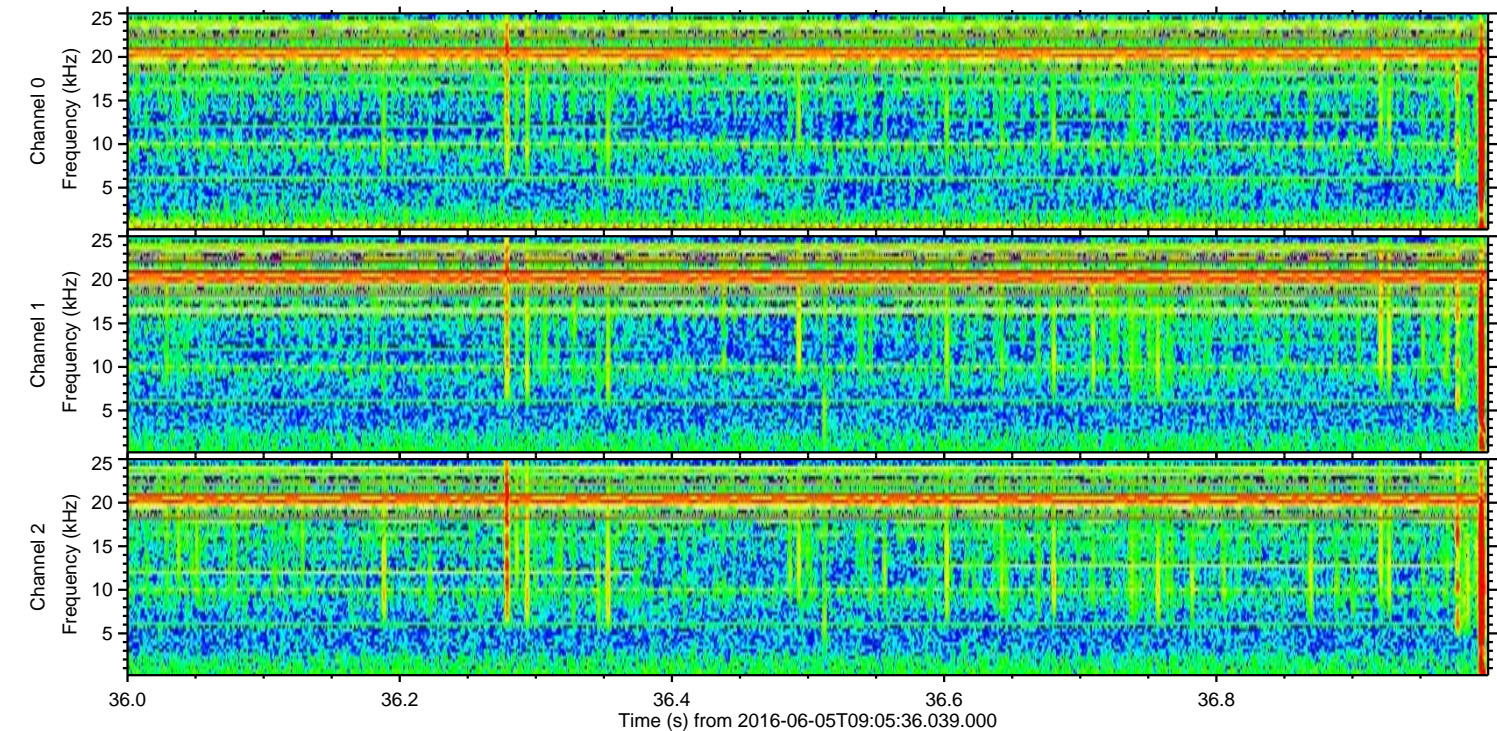
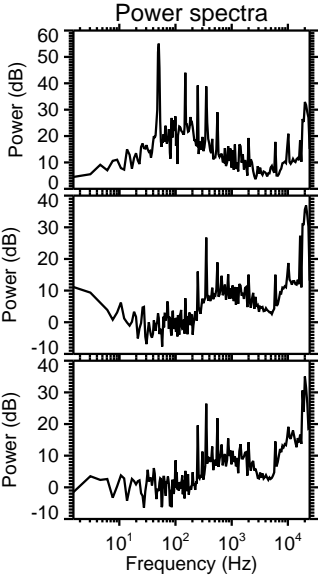
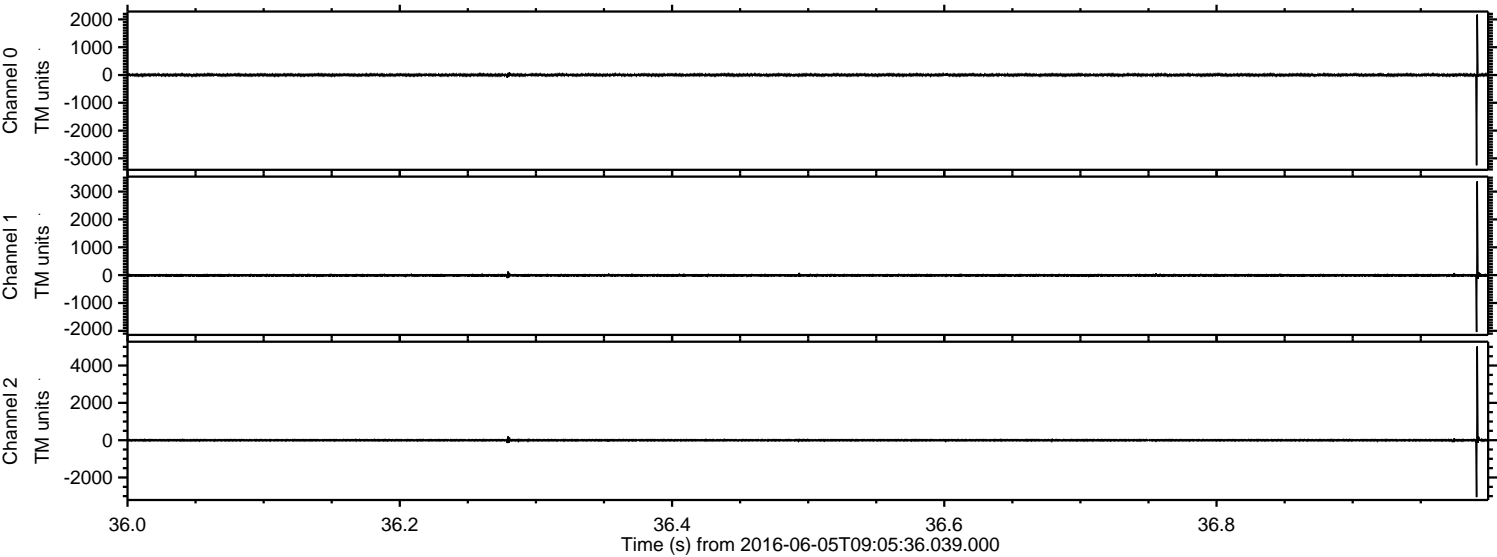

ELMAVAN 3D WAVEFORMS (Measured data sampled at 50 kHz) 51000 packets of 144 samples from 2016-06-05T09:05:36.039.000. Part 146/147

Processed Sun Jun 5 11:13:40 2016 by ELM ver.2012-10-06 from 001__elm20160605_090535__dat00.bin

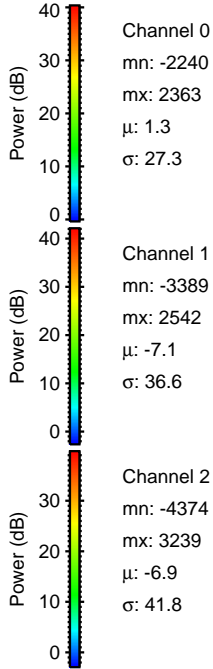
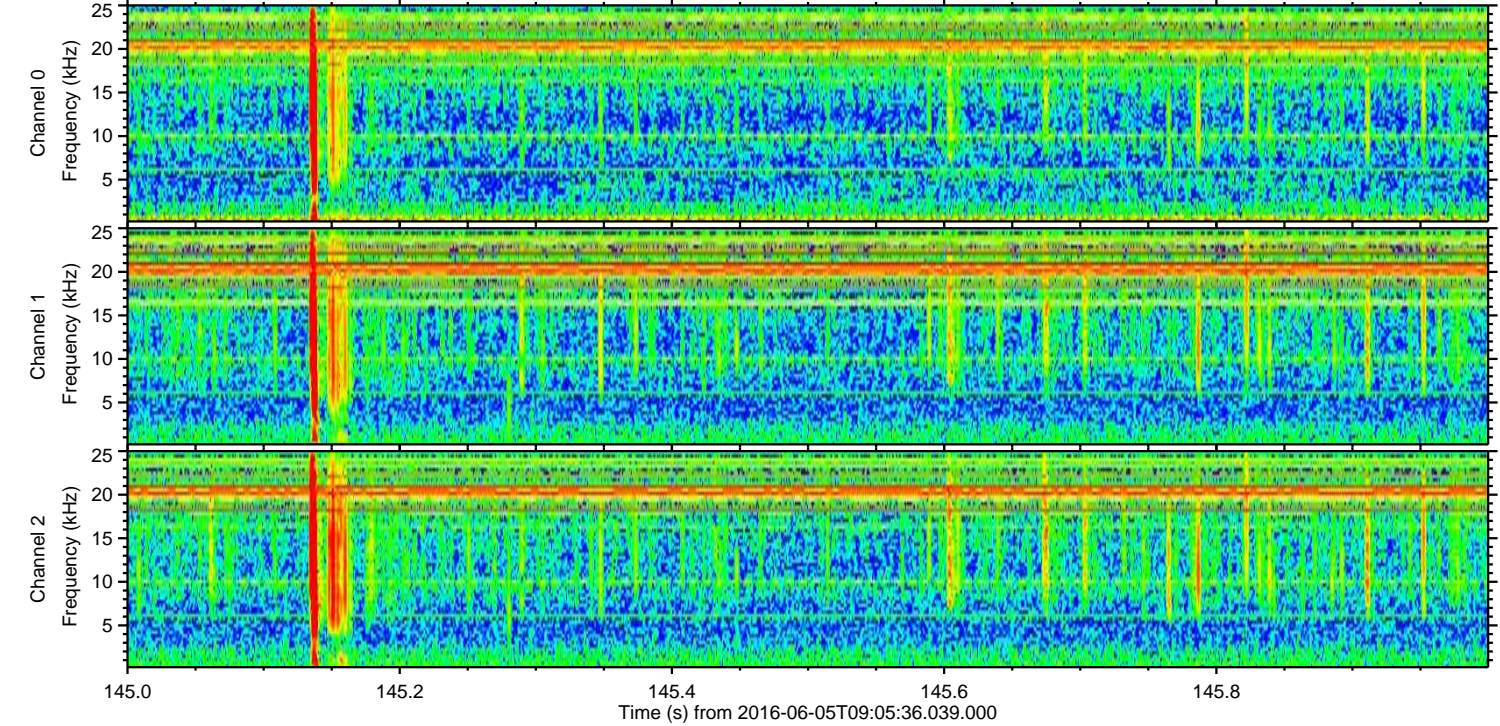
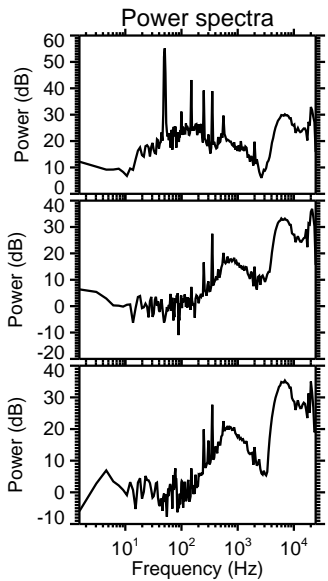
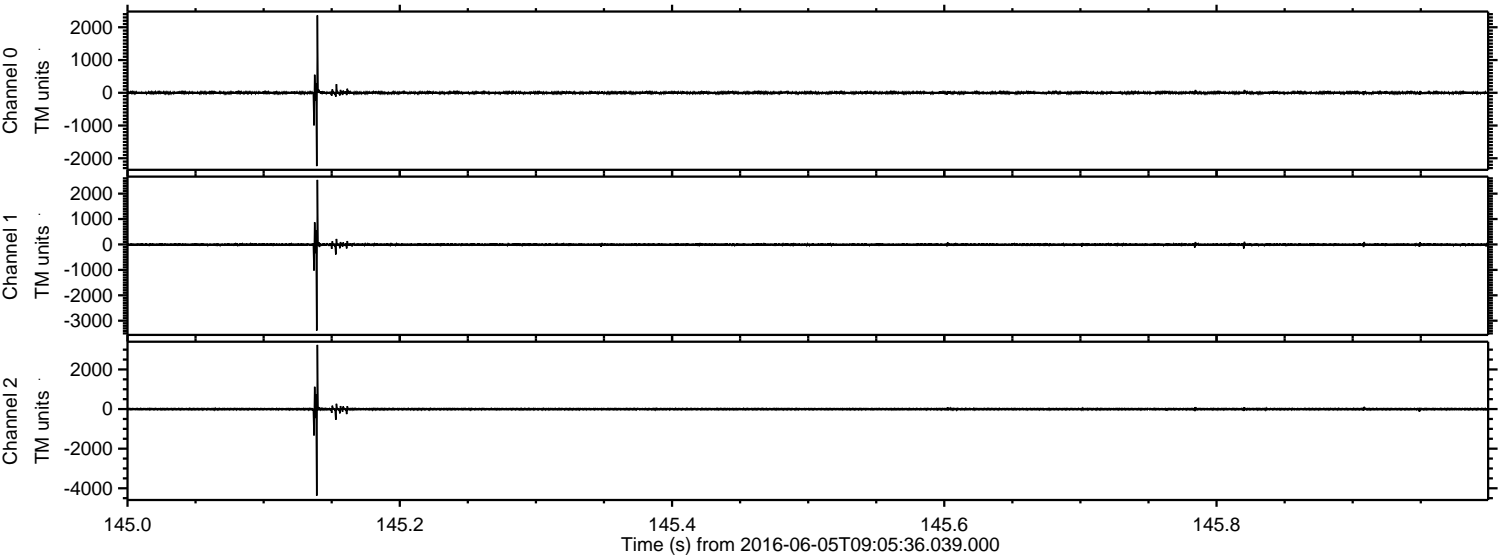

ELMAVAN 3D WAVEFORMS (Measured data sampled at 50 kHz) 51000 packets of 144 samples from 2016-06-05T09:05:36.039.000. Part 103/147

Processed Sun Jun 5 11:13:41 2016 by ELM ver.2012-10-06 from 001__elm20160605_090535__dat00.bin

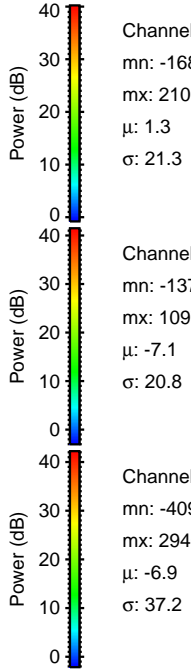
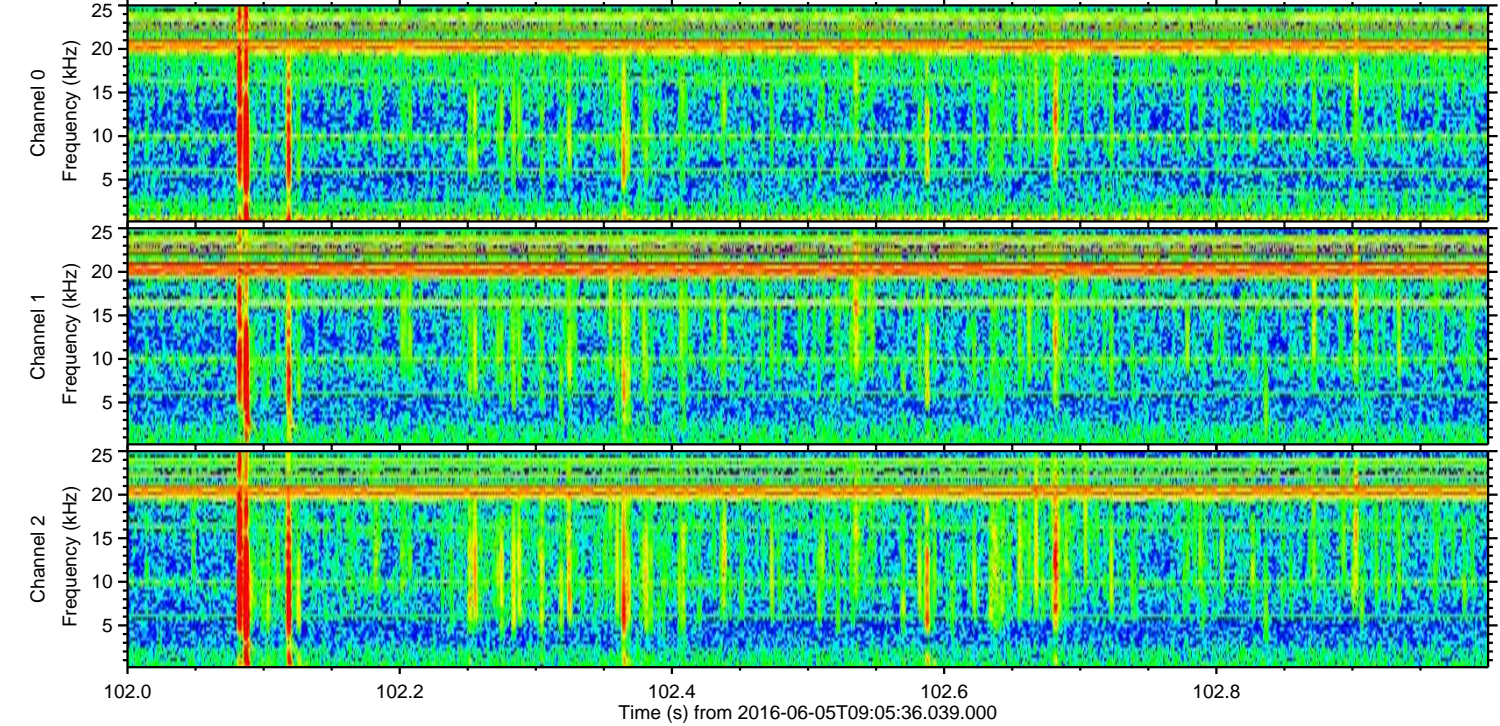
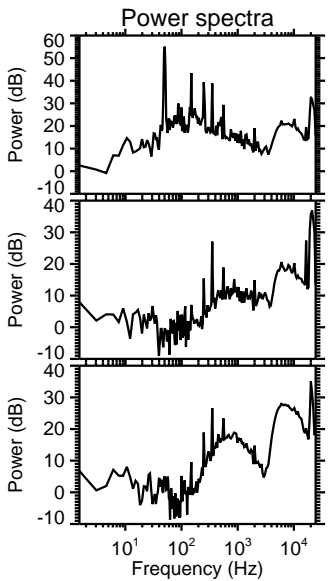
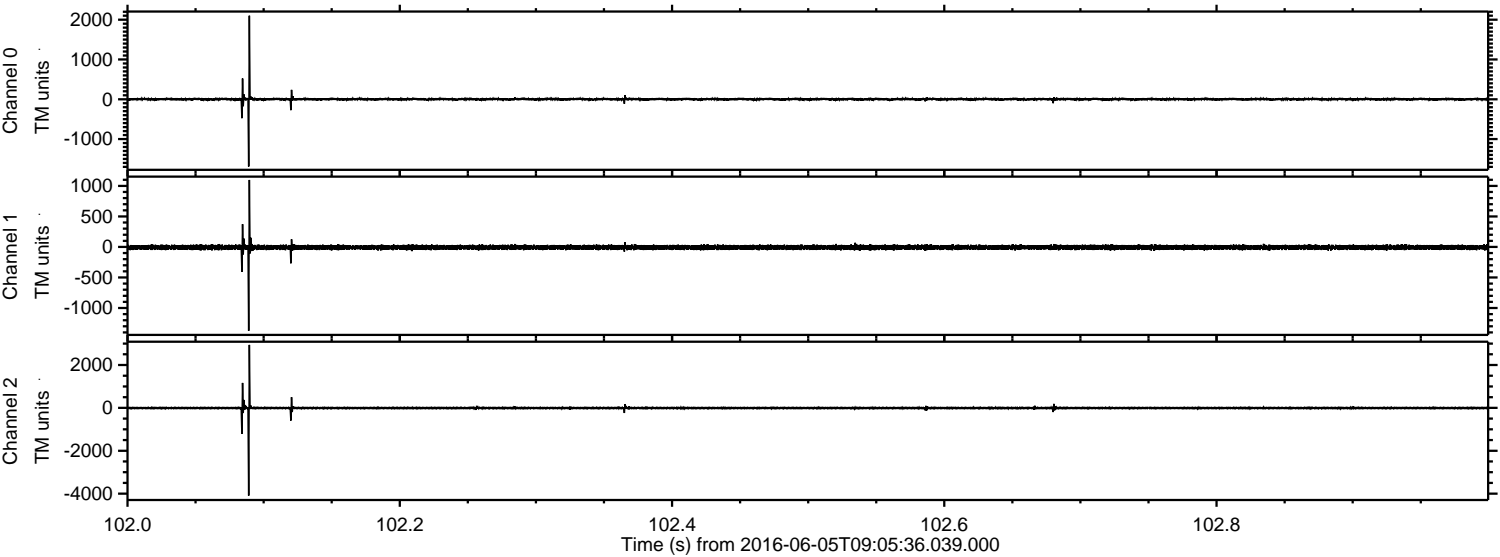

Processed Sun Jun 5 11:13:42 2016 by ELM ver.2012-10-06 from 001__elm20160605_090535__dat00.bin

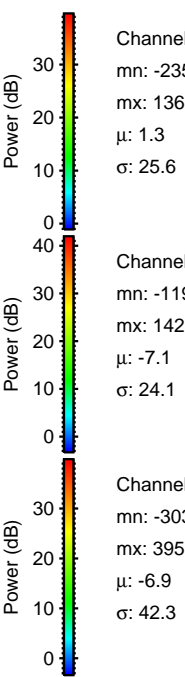
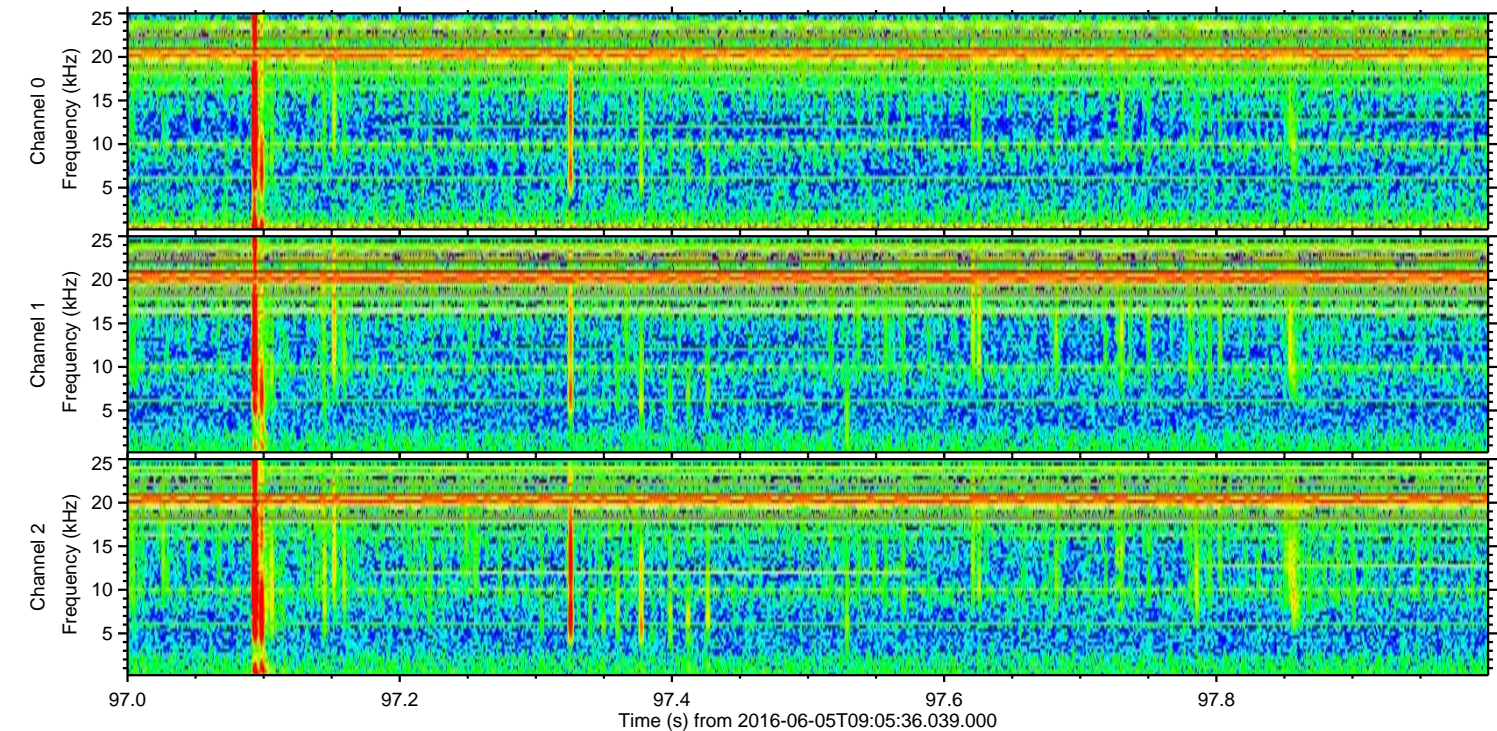
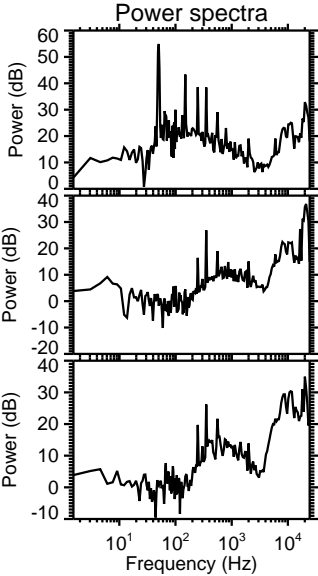
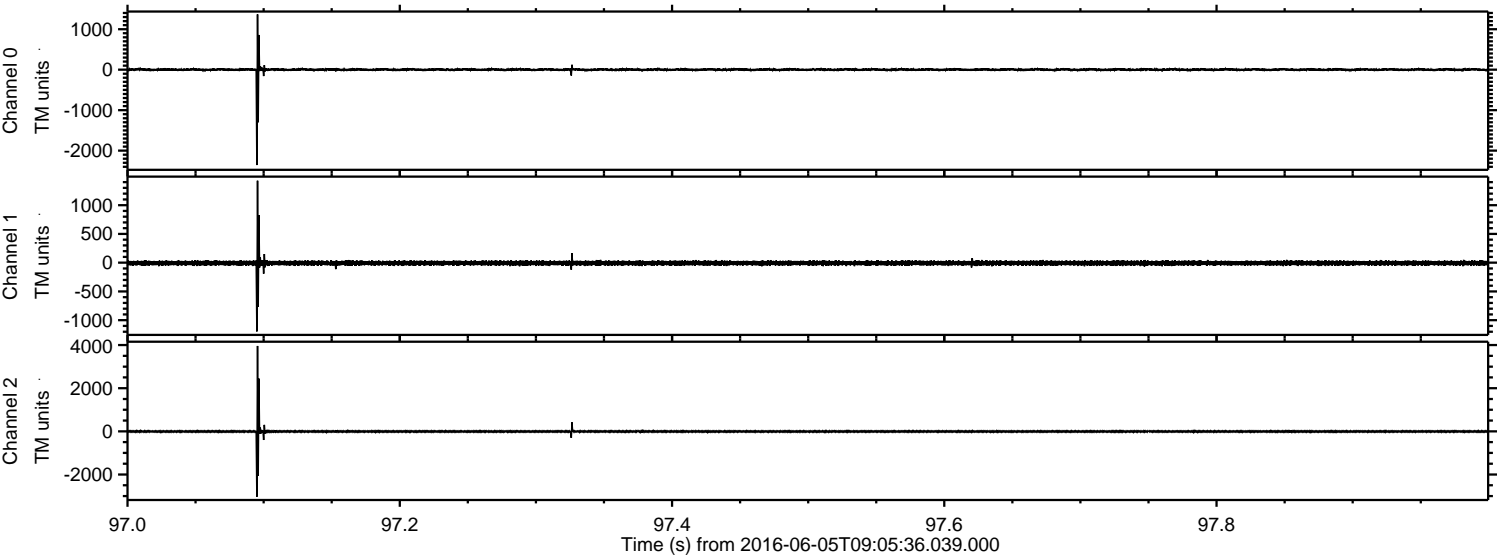

Channel 0
mn: -2356
mx: 1368
 μ : 1.3
 σ : 25.6

Channel 1
mn: -1196
mx: 1425
 μ : -7.1
 σ : 24.1

Channel 2
mn: -3031
mx: 3957
 μ : -6.9
 σ : 42.3

Processed Sun Jun 5 11:13:43 2016 by ELM ver.2012-10-06 from 001__elm20160605_090535__dat00.bin

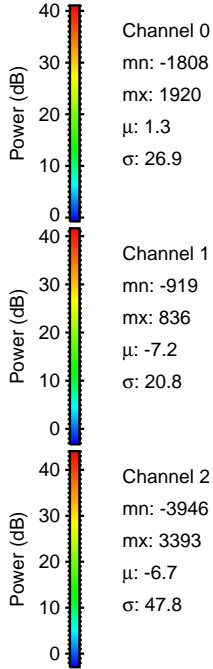
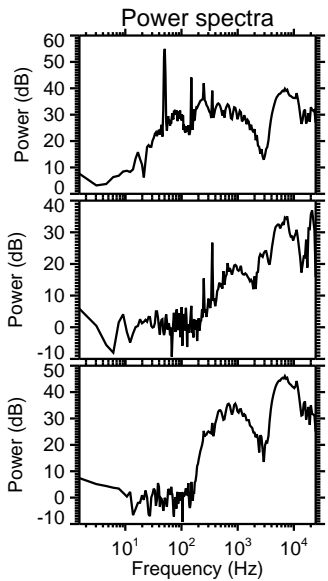
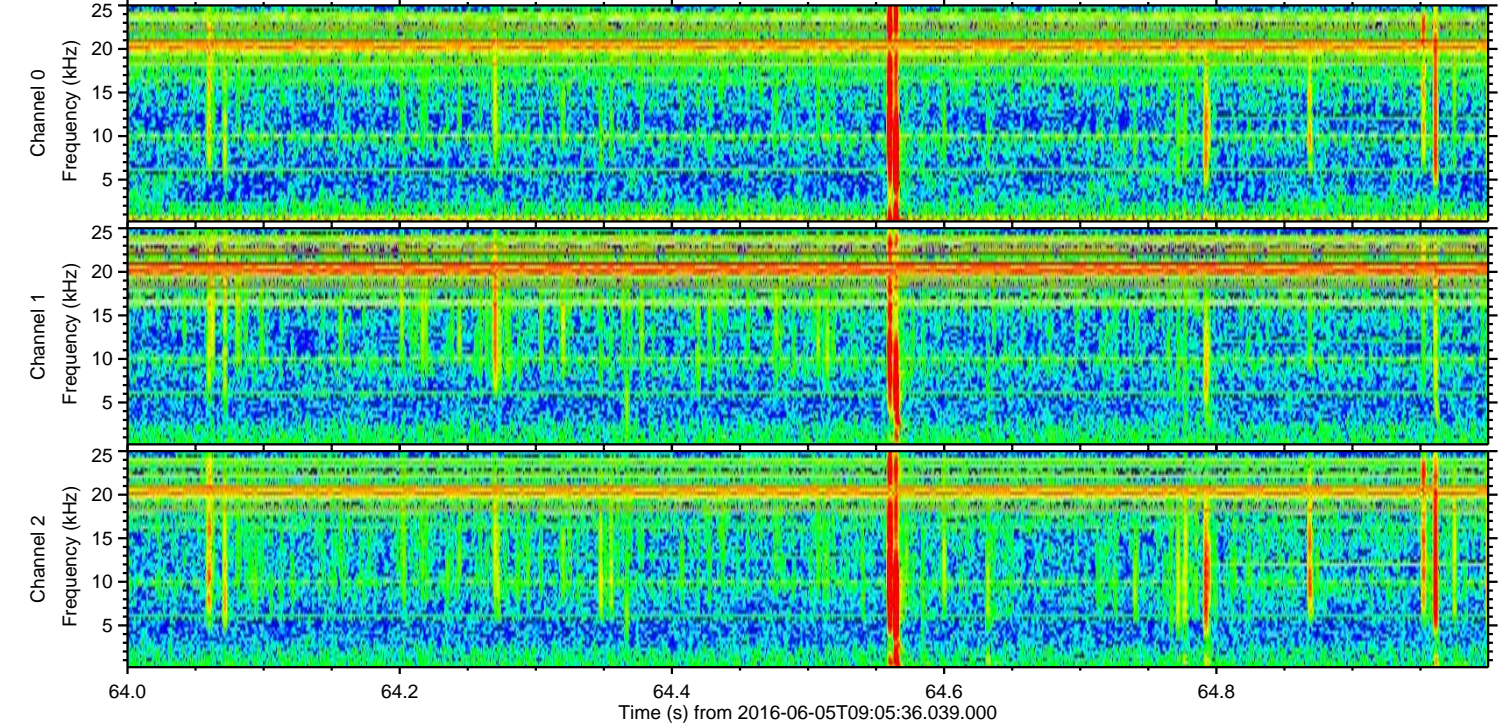
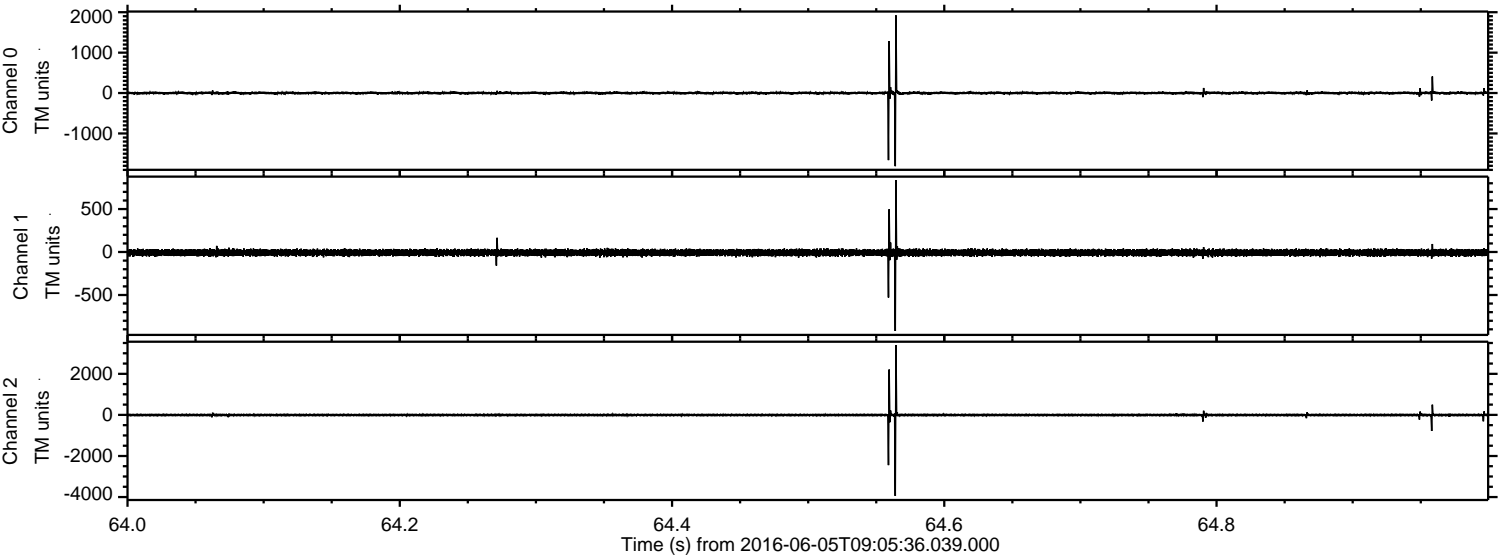

Processed Sun Jun 5 11:13:44 2016 by ELM ver.2012-10-06 from 001__elm20160605_090535__dat00.bin

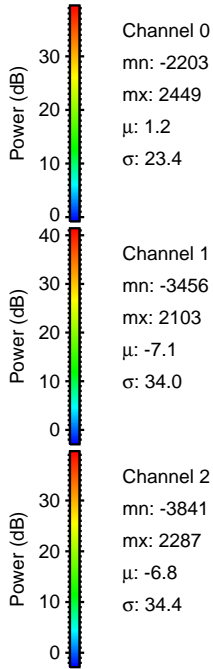
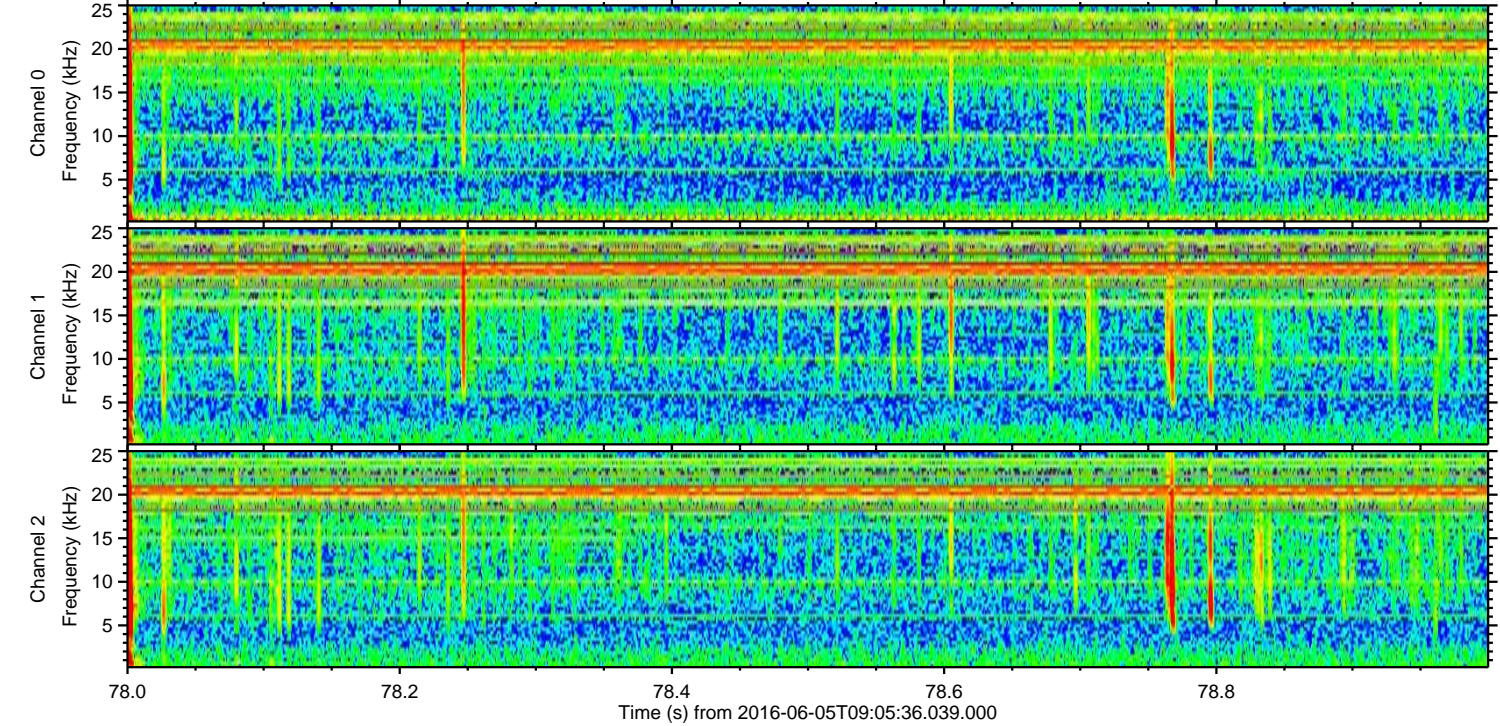
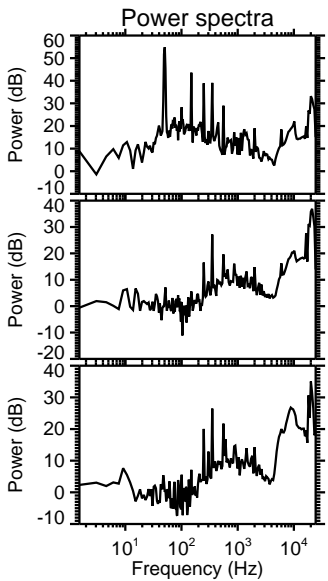
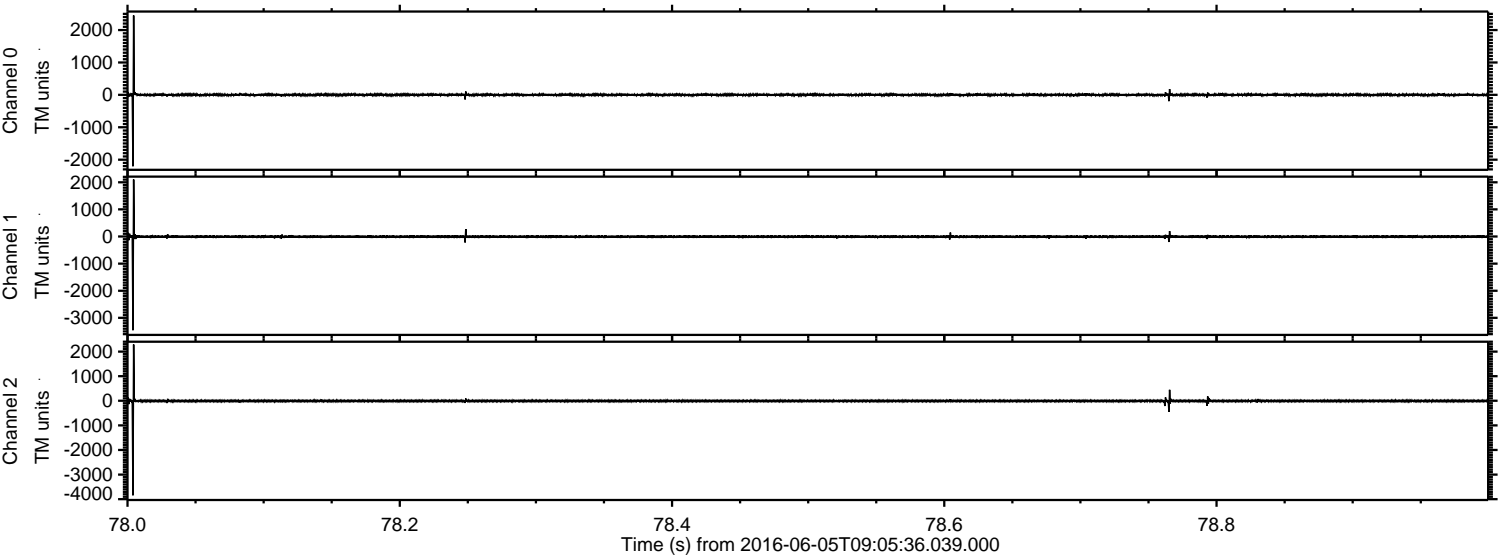

Processed Sun Jun 5 11:13:45 2016 by ELM ver.2012-10-06 from 001__elm20160605_090535__dat00.bin

