

# ELMAVAN 3D WAVEFORMS (Measured data sampled at 50 kHz) 51000 packets of 144 samples from 2016-06-05T09:00:35.844.000.

Processed Sun Jun 5 11:08:18 2016 by ELM ver.2012-10-06 from 001\_\_elm20160605\_090034\_\_dat00.bin

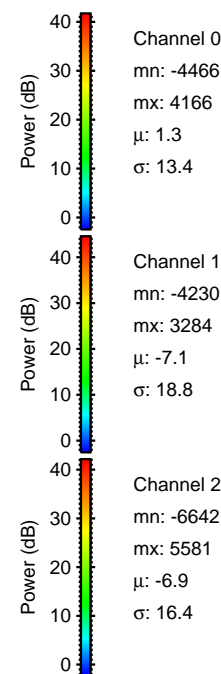

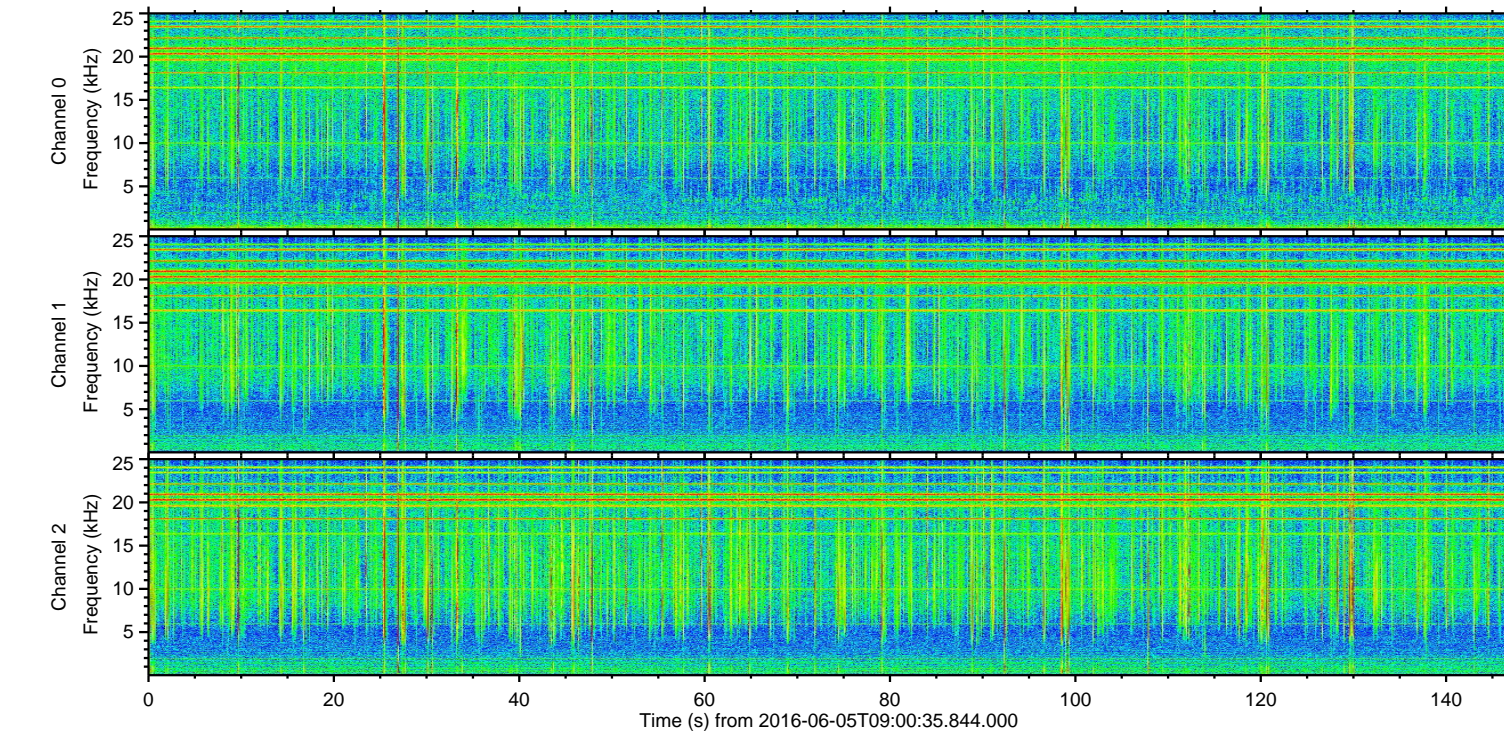
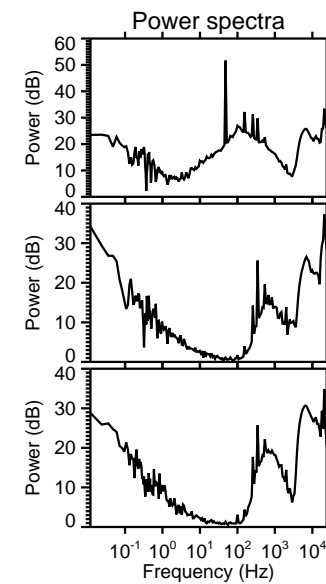
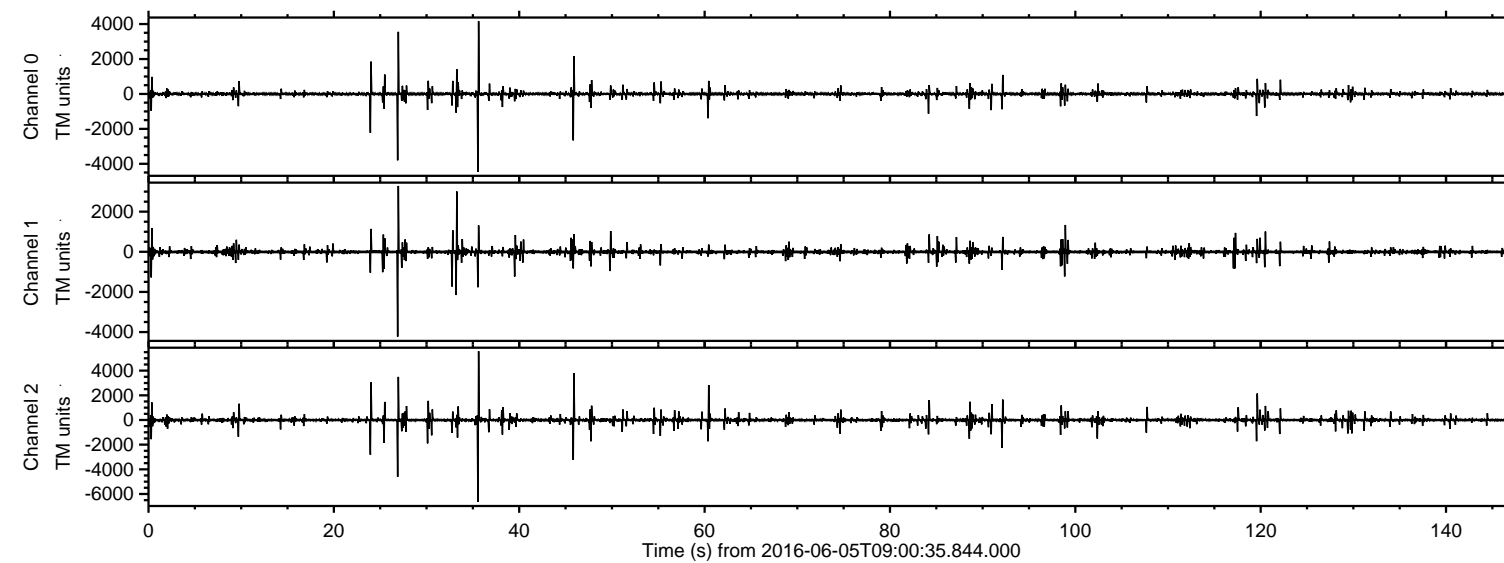

Processed Sun Jun 5 11:08:30 2016 by ELM ver.2012-10-06 from 001\_\_elm20160605\_090034\_\_dat00.bin

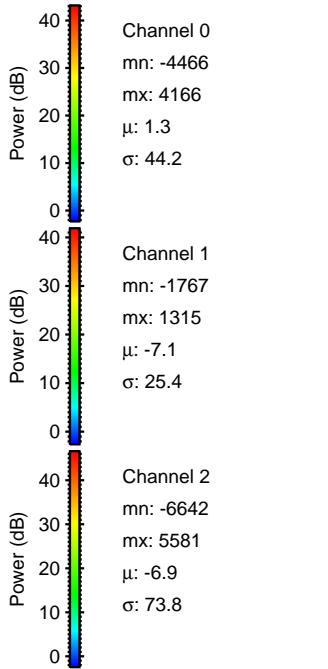
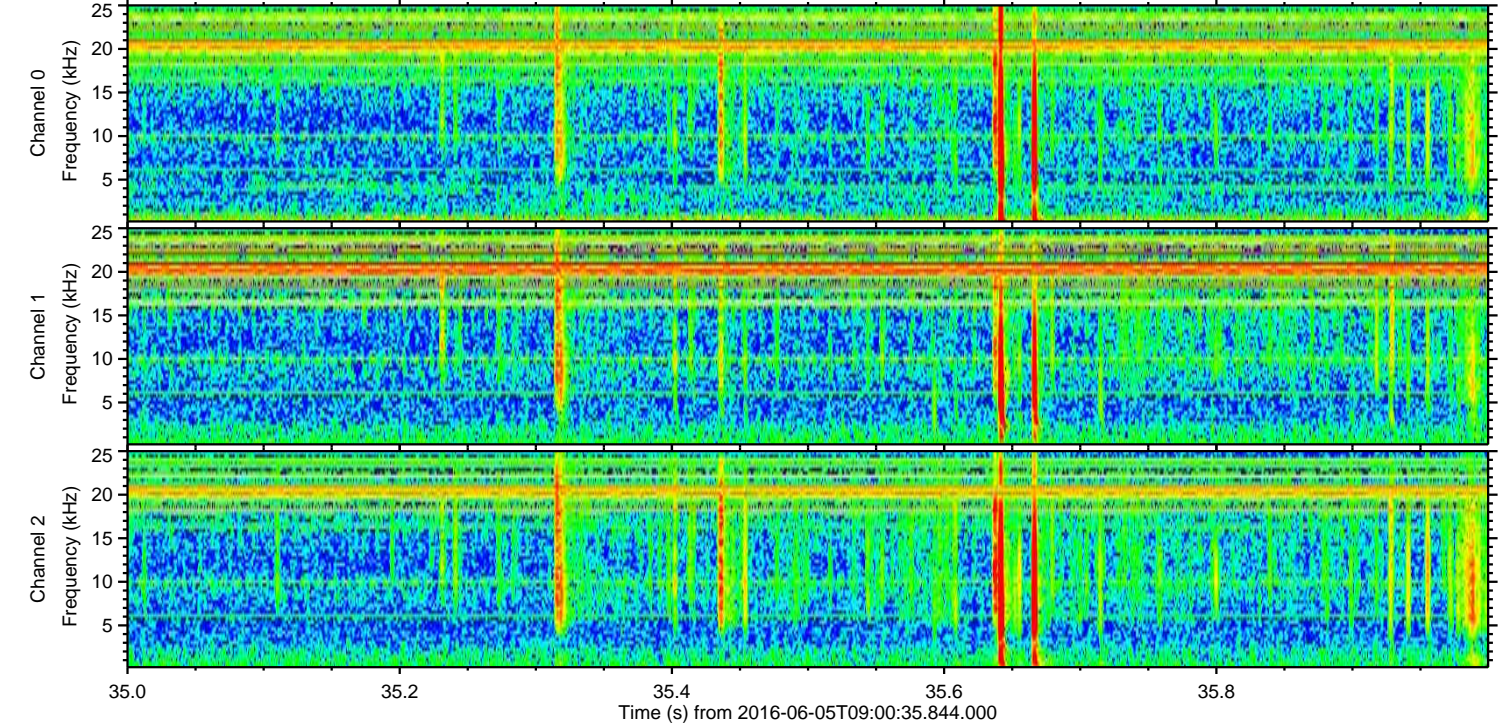
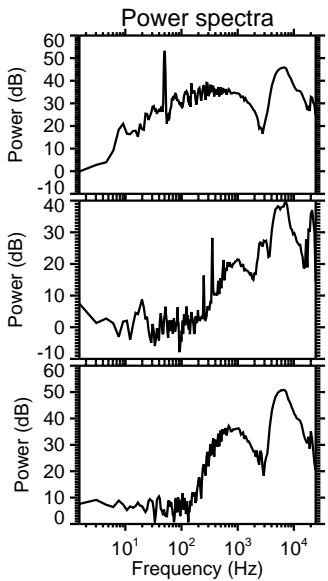
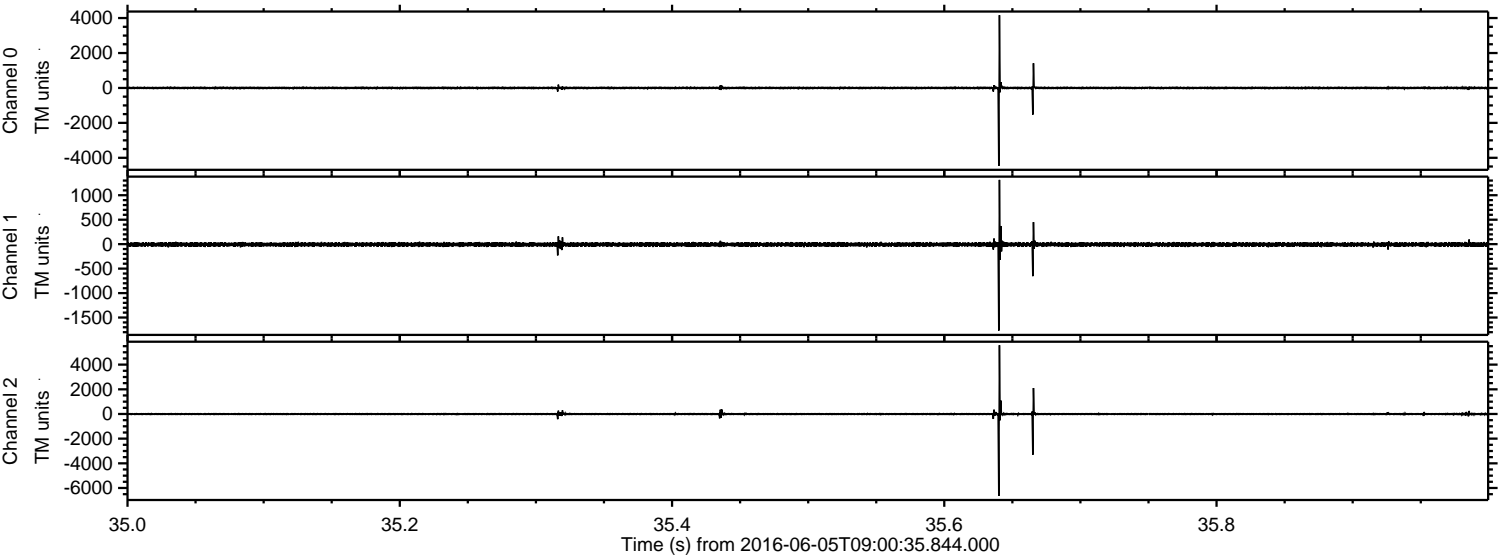



Processed Sun Jun 5 11:08:31 2016 by ELM ver.2012-10-06 from 001\_\_elm20160605\_090034\_\_dat00.bin

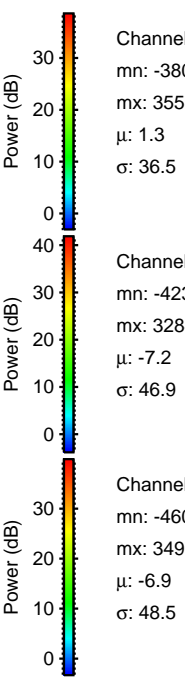
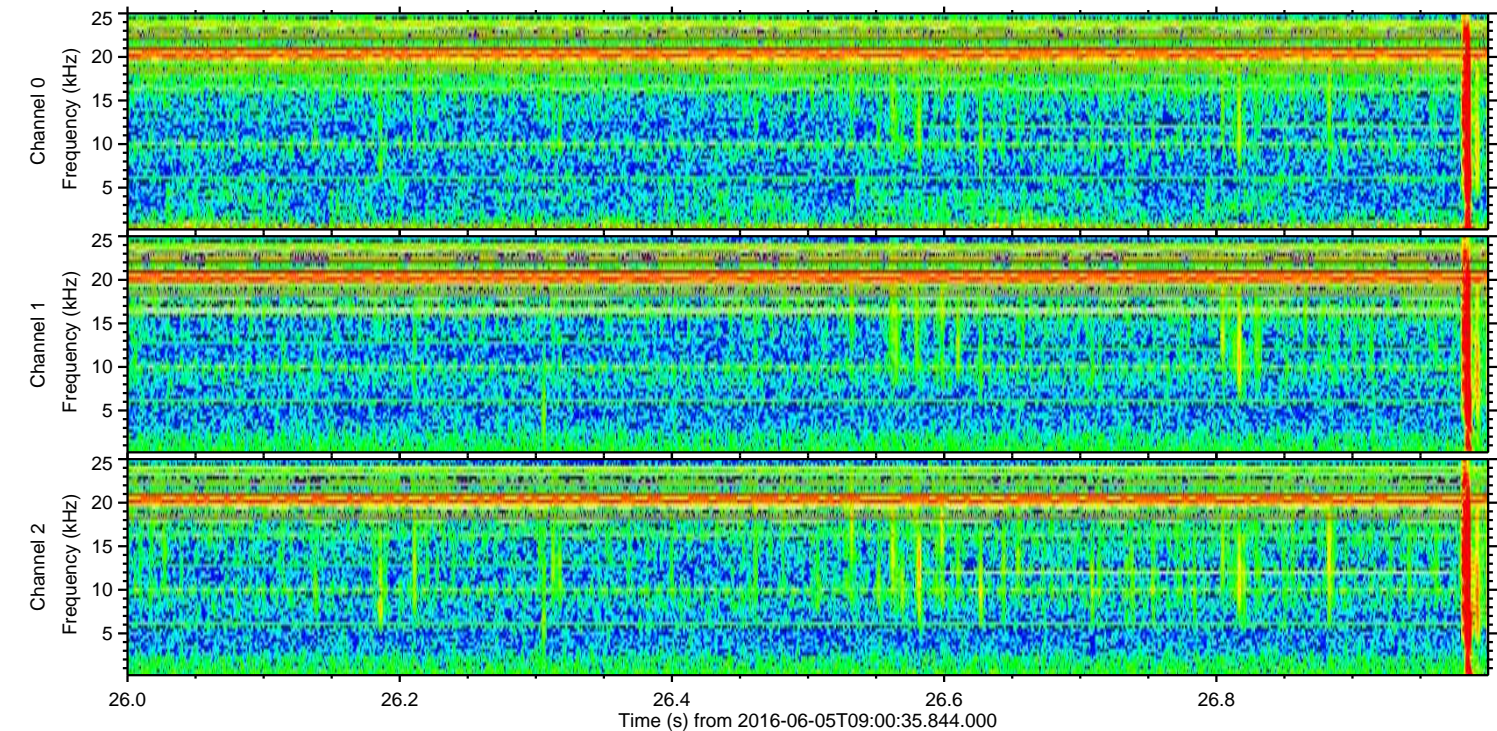
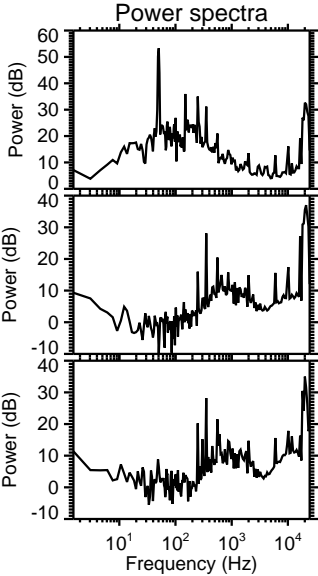
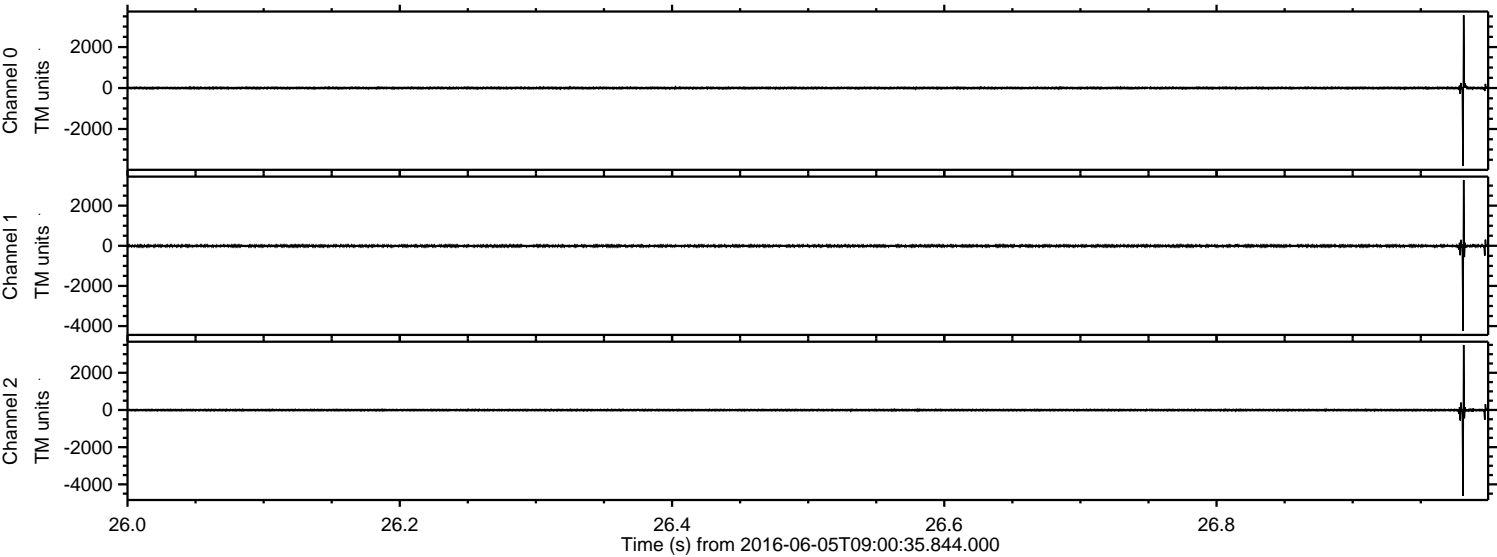

Channel 0  
mn: -3802  
mx: 3557  
 $\mu$ : 1.3  
 $\sigma$ : 36.5

Channel 1  
mn: -4230  
mx: 3284  
 $\mu$ : -7.2  
 $\sigma$ : 46.9

Channel 2  
mn: -4609  
mx: 3497  
 $\mu$ : -6.9  
 $\sigma$ : 48.5



ELMAVAN 3D WAVEFORMS (Measured data sampled at 50 kHz) 51000 packets of 144 samples from 2016-06-05T09:00:35.844.000. Part 46/147

Processed Sun Jun 5 11:08:32 2016 by ELM ver.2012-10-06 from 001\_\_elm20160605\_090034\_\_dat00.bin

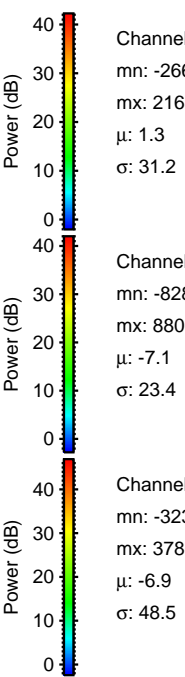
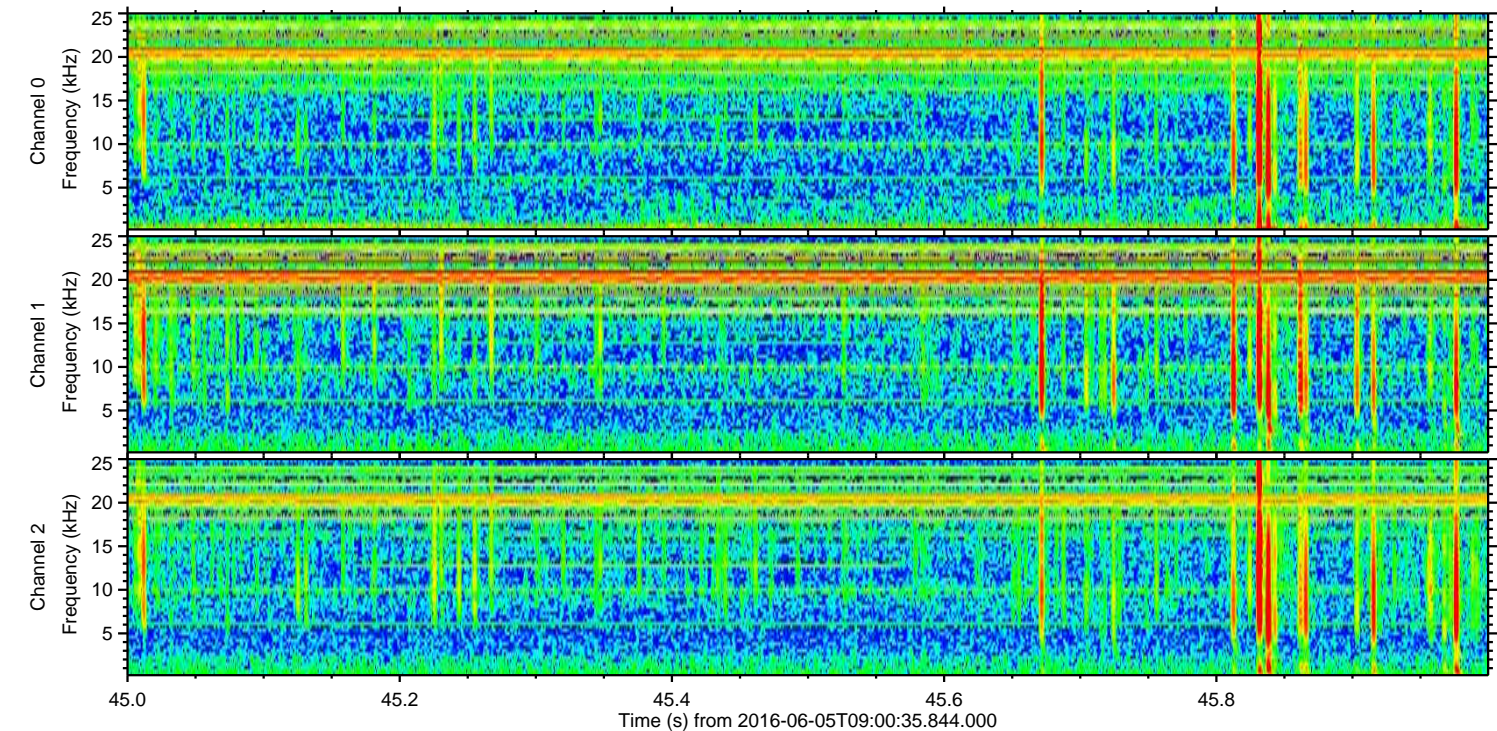
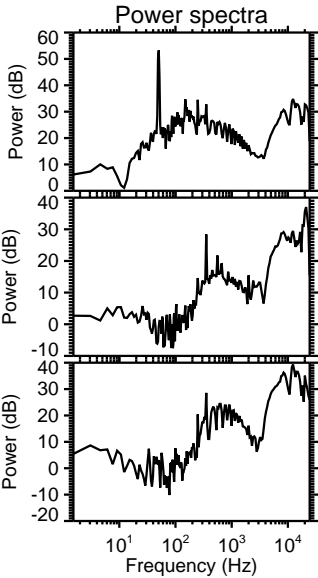
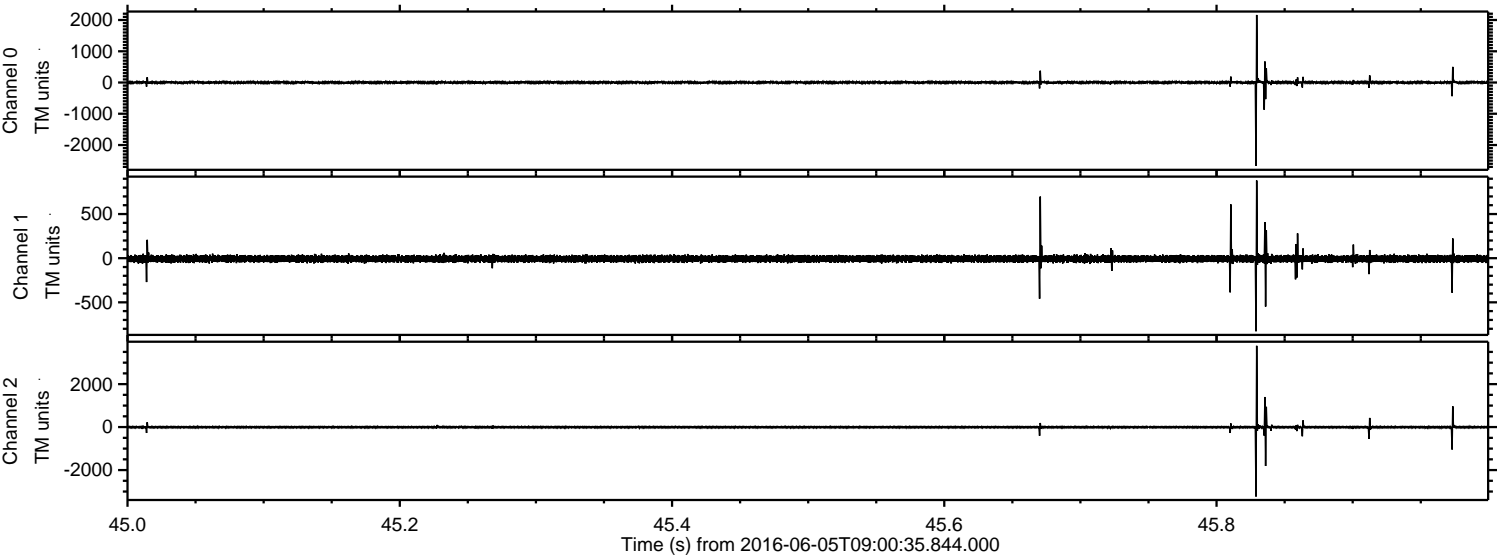

Channel 0  
mn: -2661  
mx: 2163  
 $\mu$ : 1.3  
 $\sigma$ : 31.2

Channel 1  
mn: -828  
mx: 880  
 $\mu$ : -7.1  
 $\sigma$ : 23.4

Channel 2  
mn: -3233  
mx: 3786  
 $\mu$ : -6.9  
 $\sigma$ : 48.5



ELMAVAN 3D WAVEFORMS (Measured data sampled at 50 kHz) 51000 packets of 144 samples from 2016-06-05T09:00:35.844.000. Part 24/147

Processed Sun Jun 5 11:08:33 2016 by ELM ver.2012-10-06 from 001\_\_elm20160605\_090034\_\_dat00.bin

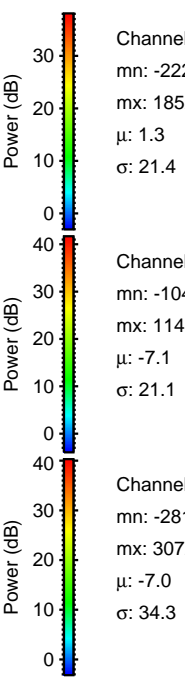
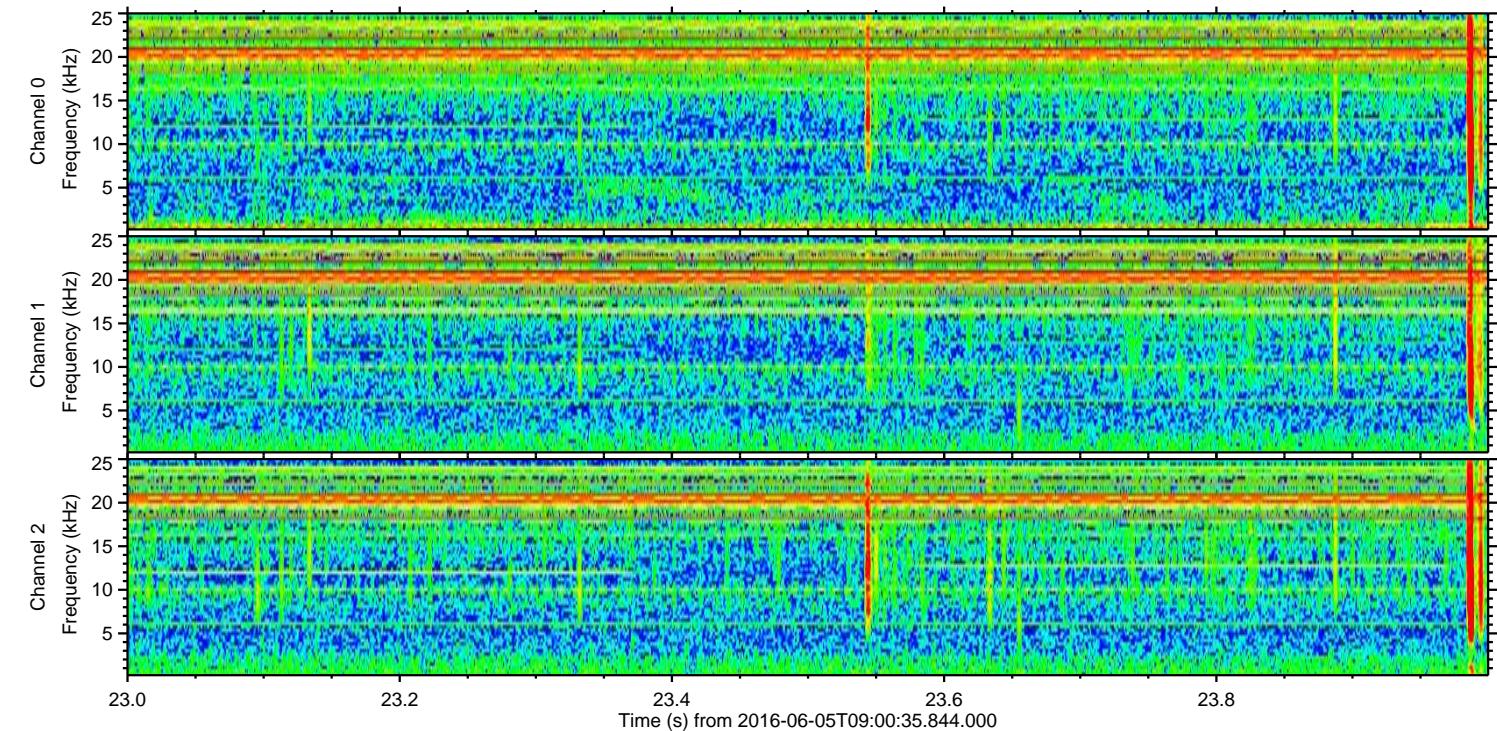
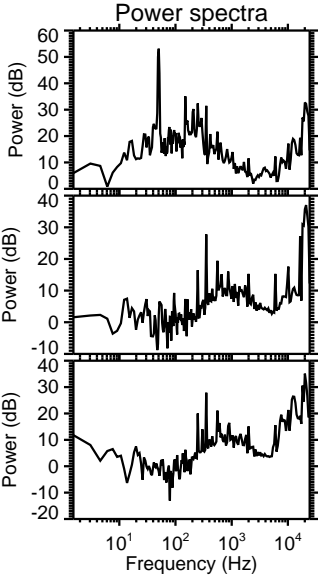
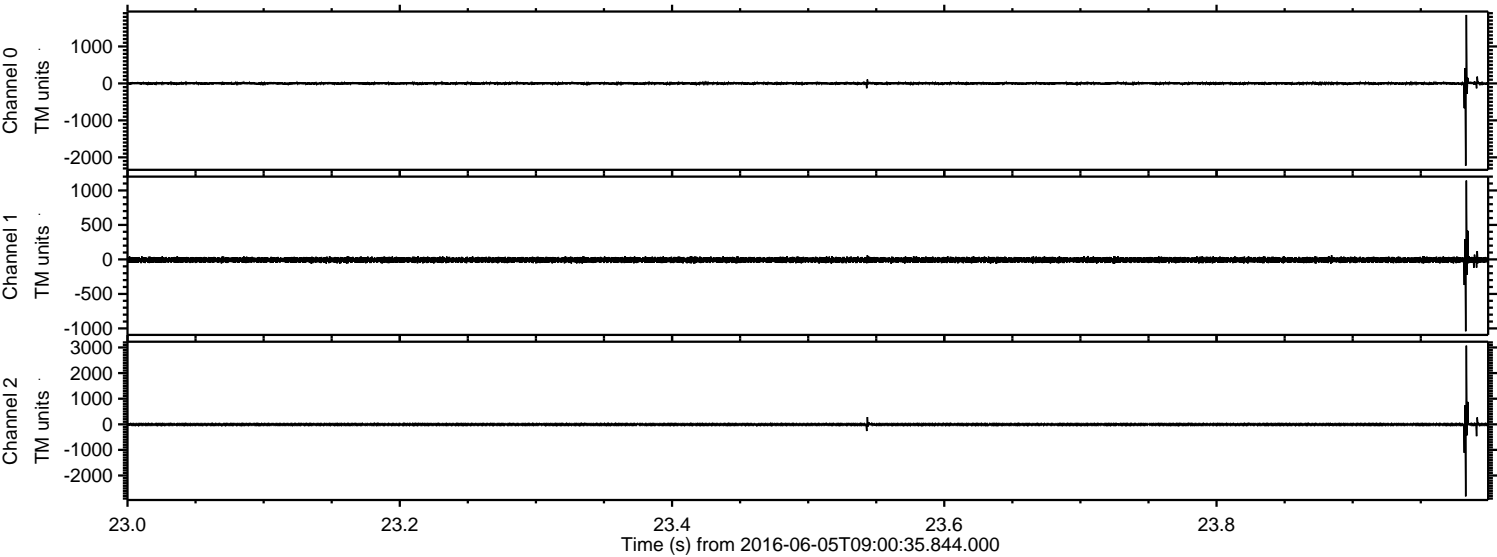

Channel 0  
mn: -2226  
mx: 1852  
 $\mu$ : 1.3  
 $\sigma$ : 21.4

Channel 1  
mn: -1042  
mx: 1143  
 $\mu$ : -7.1  
 $\sigma$ : 21.1

Channel 2  
mn: -2815  
mx: 3072  
 $\mu$ : -7.0  
 $\sigma$ : 34.3



Processed Sun Jun 5 11:08:34 2016 by ELM ver.2012-10-06 from 001\_\_elm20160605\_090034\_\_dat00.bin

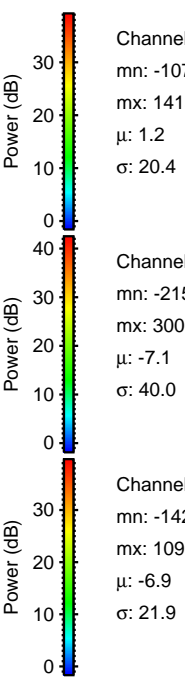
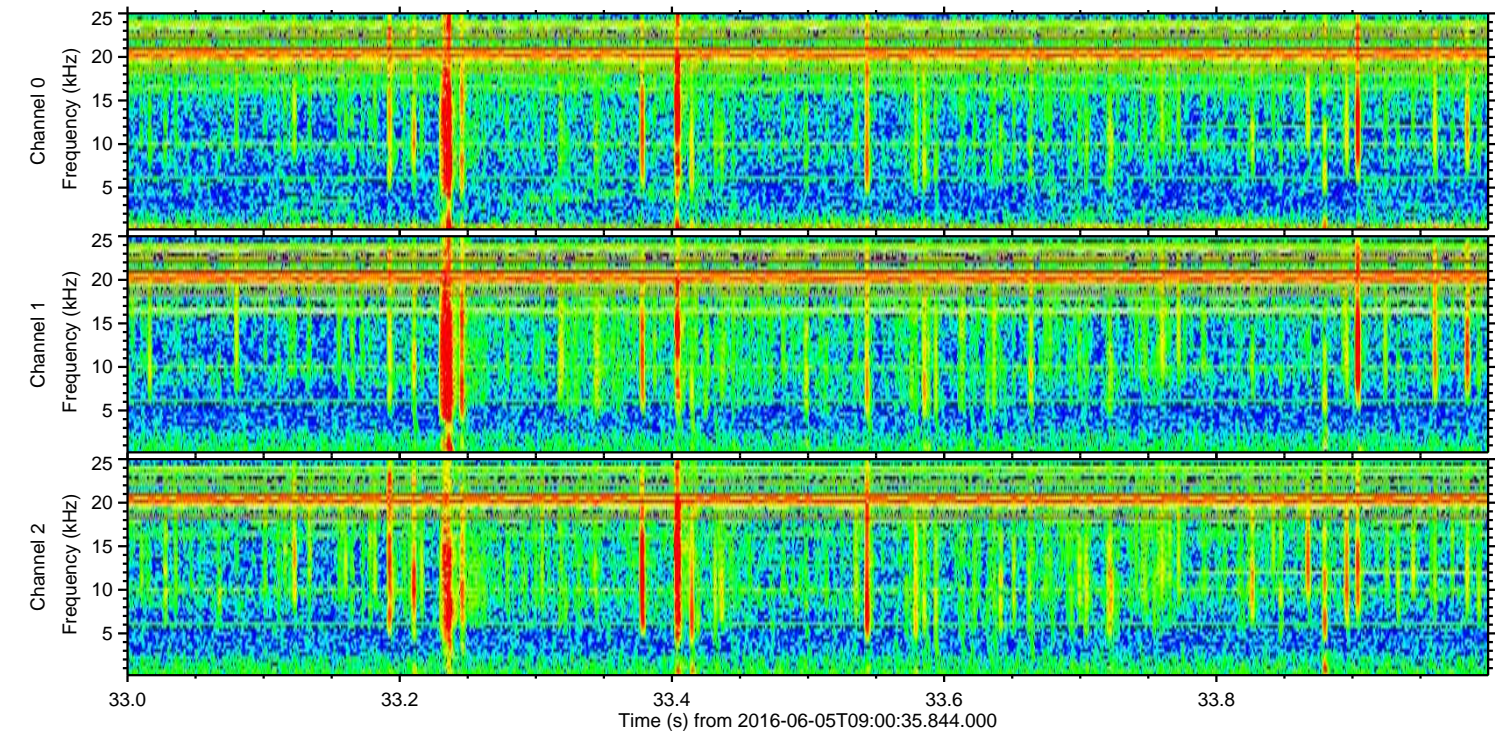
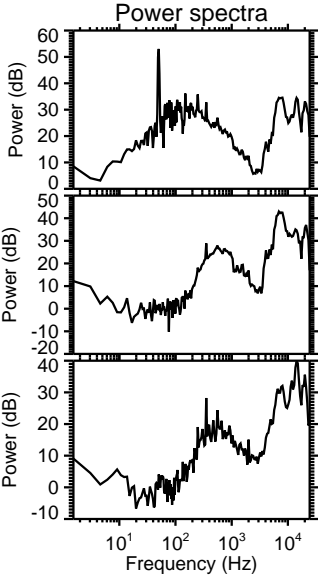
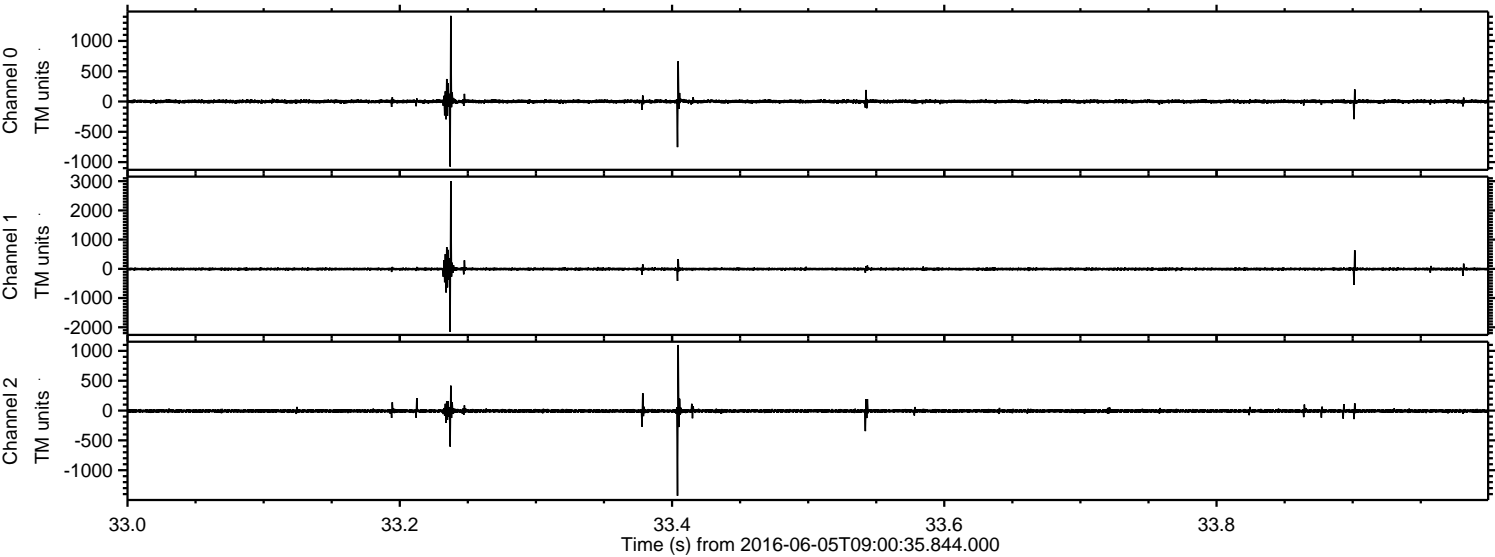

Channel 0  
mn: -1074  
mx: 1415  
 $\mu$ : 1.2  
 $\sigma$ : 20.4

Channel 1  
mn: -2154  
mx: 3006  
 $\mu$ : -7.1  
 $\sigma$ : 40.0

Channel 2  
mn: -1427  
mx: 1098  
 $\mu$ : -6.9  
 $\sigma$ : 21.9



ELMAVAN 3D WAVEFORMS (Measured data sampled at 50 kHz) 51000 packets of 144 samples from 2016-06-05T09:00:35.844.000. Part 61/147

Processed Sun Jun 5 11:08:34 2016 by ELM ver.2012-10-06 from 001\_\_elm20160605\_090034\_\_dat00.bin

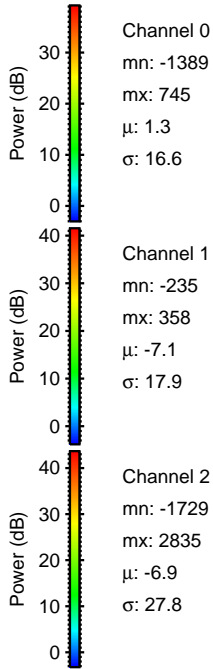
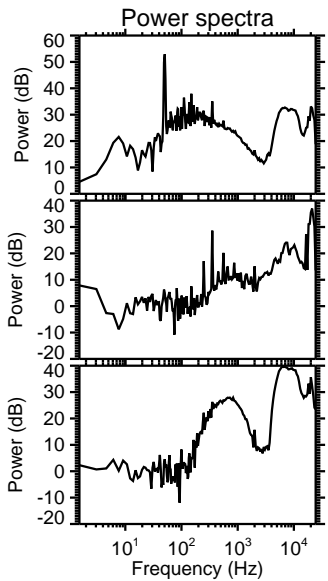
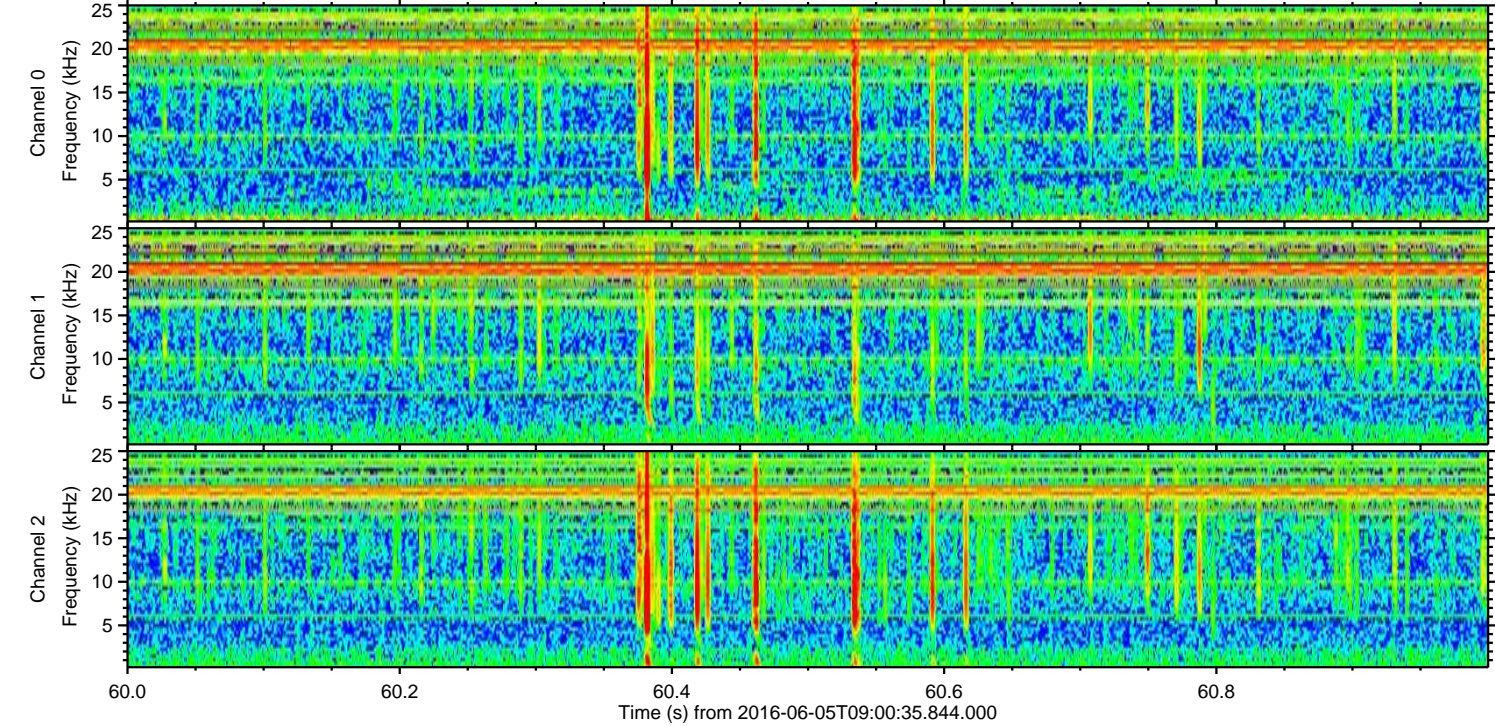
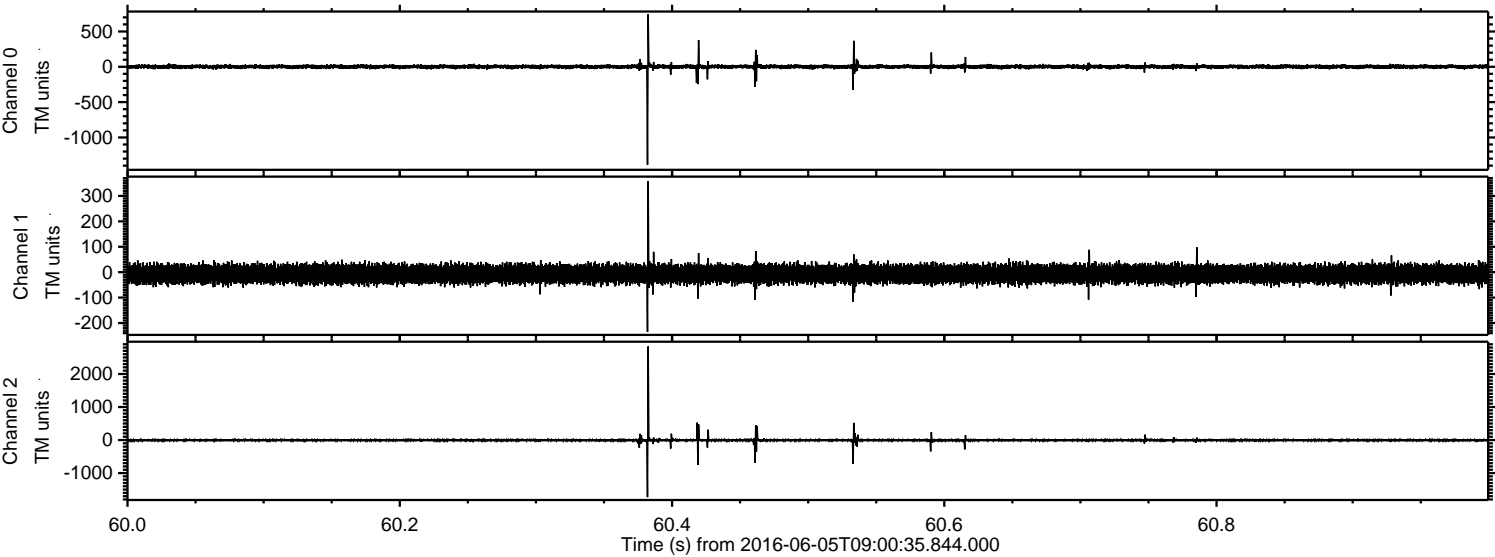

Channel 0  
mn: -1389  
mx: 745  
 $\mu$ : 1.3  
 $\sigma$ : 16.6

Channel 1  
mn: -235  
mx: 358  
 $\mu$ : -7.1  
 $\sigma$ : 17.9

Channel 2  
mn: -1729  
mx: 2835  
 $\mu$ : -6.9  
 $\sigma$ : 27.8



Processed Sun Jun 5 11:08:35 2016 by ELM ver.2012-10-06 from 001\_\_elm20160605\_090034\_\_dat00.bin

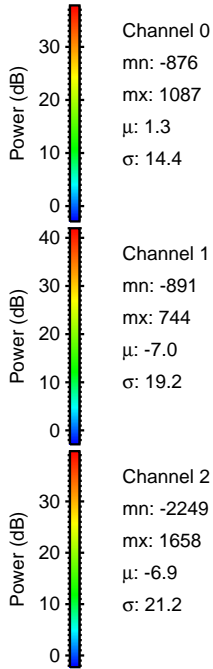
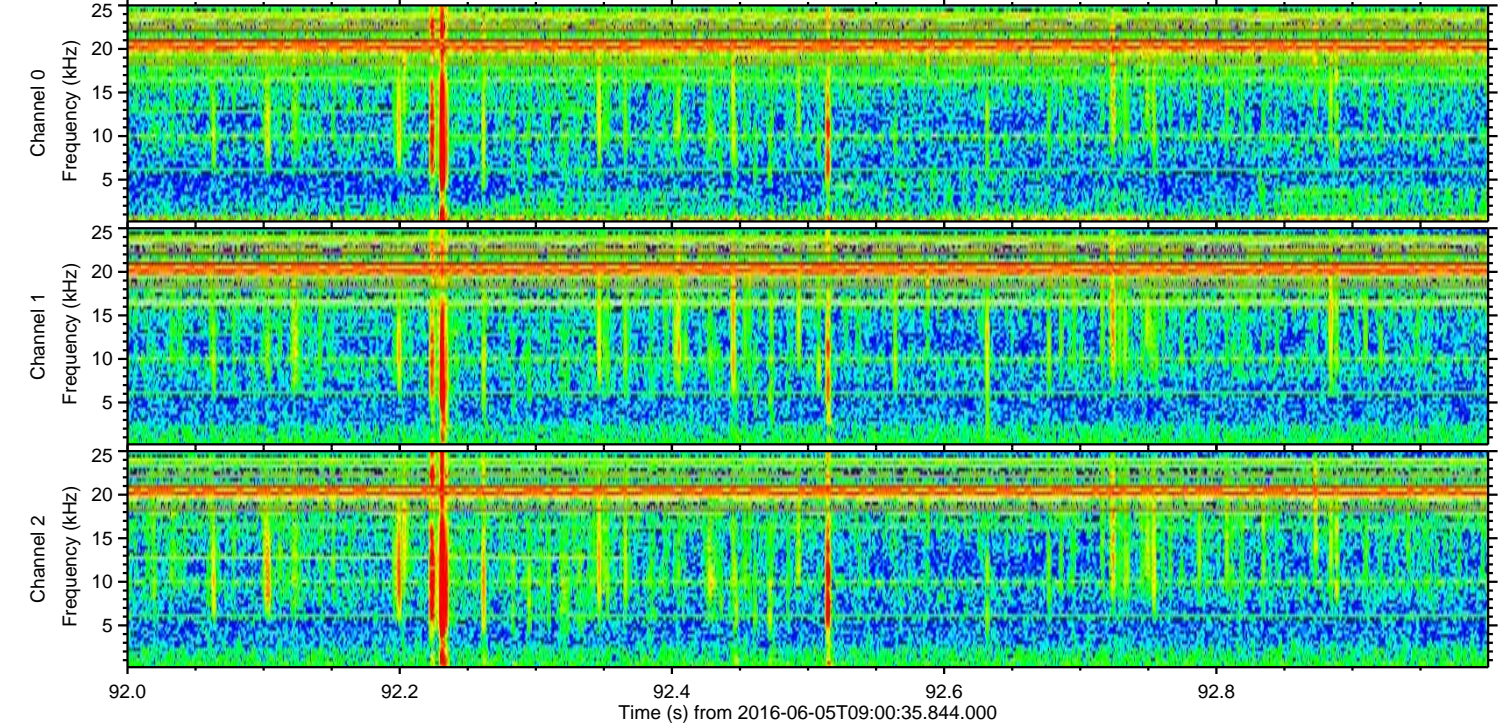
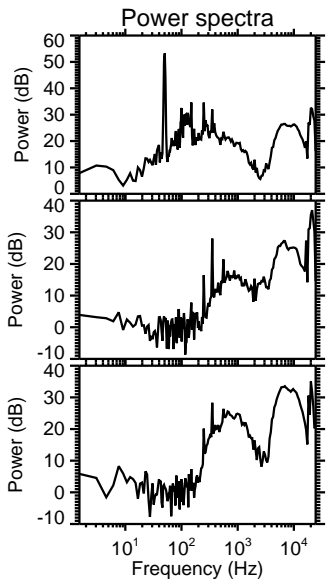
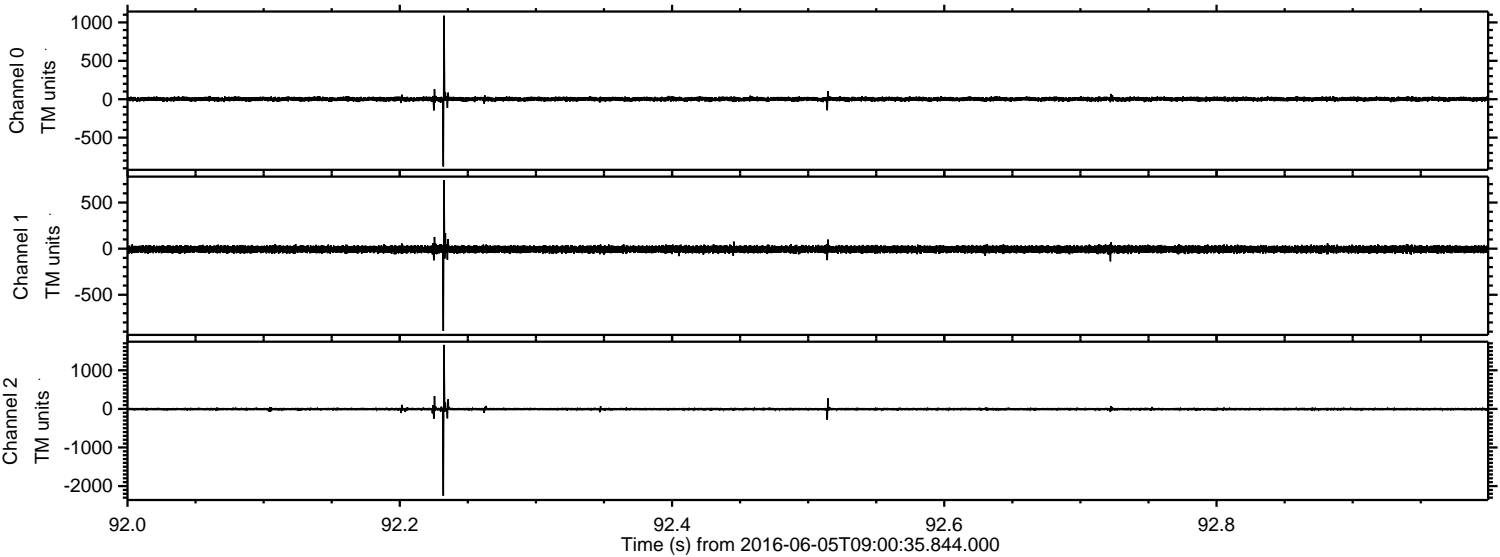



ELMAVAN 3D WAVEFORMS (Measured data sampled at 50 kHz) 51000 packets of 144 samples from 2016-06-05T09:00:35.844.000. Part 120/147

Processed Sun Jun 5 11:08:36 2016 by ELM ver.2012-10-06 from 001\_\_elm20160605\_090034\_\_dat00.bin

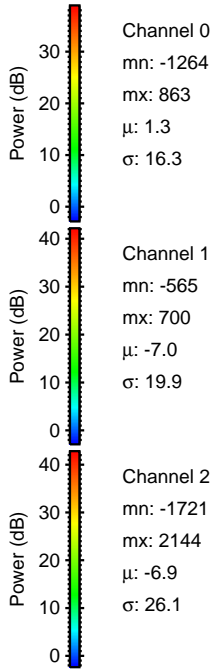
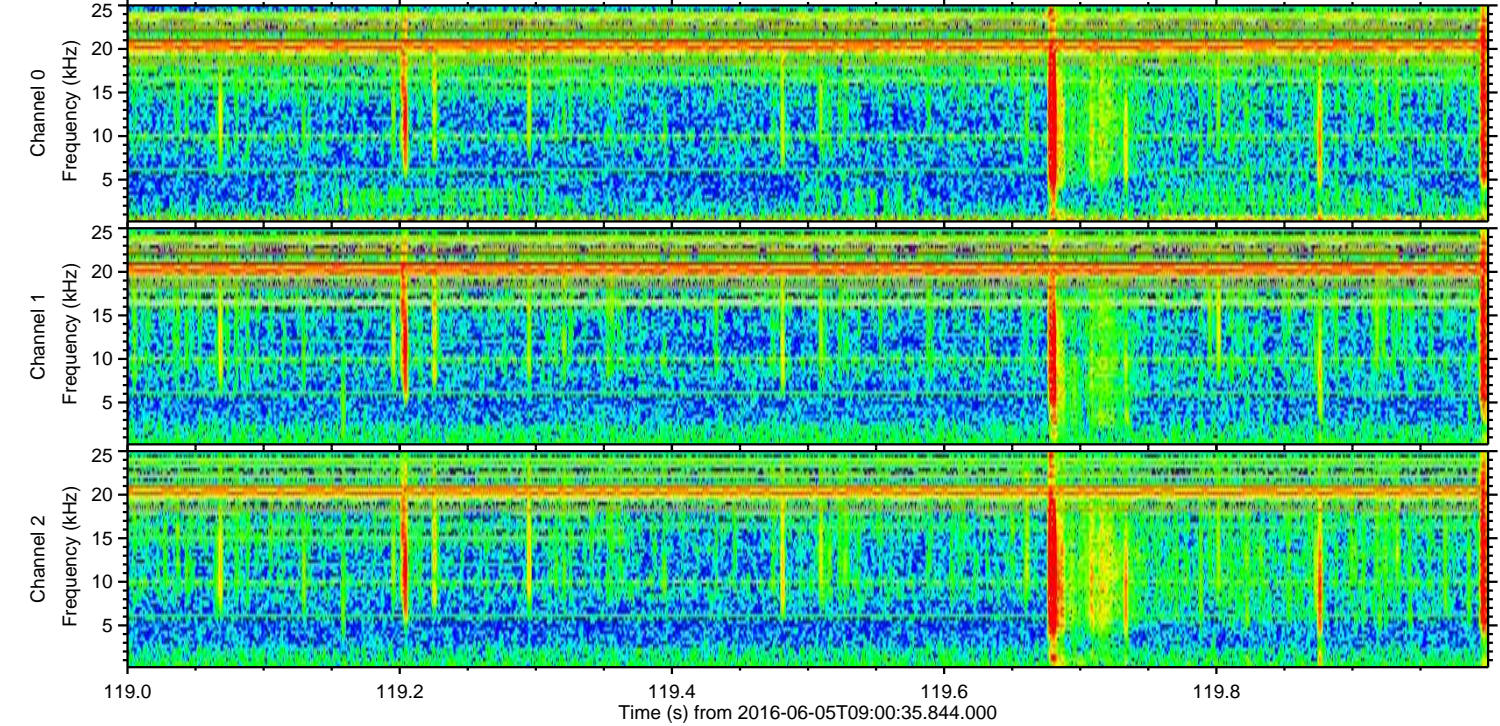
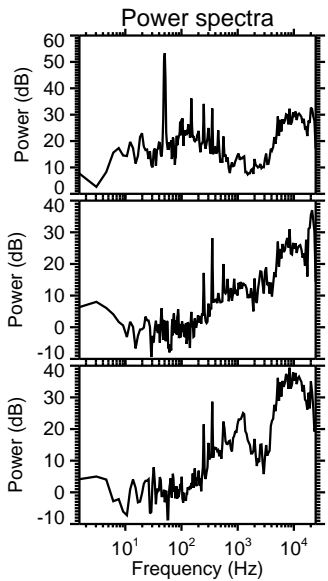
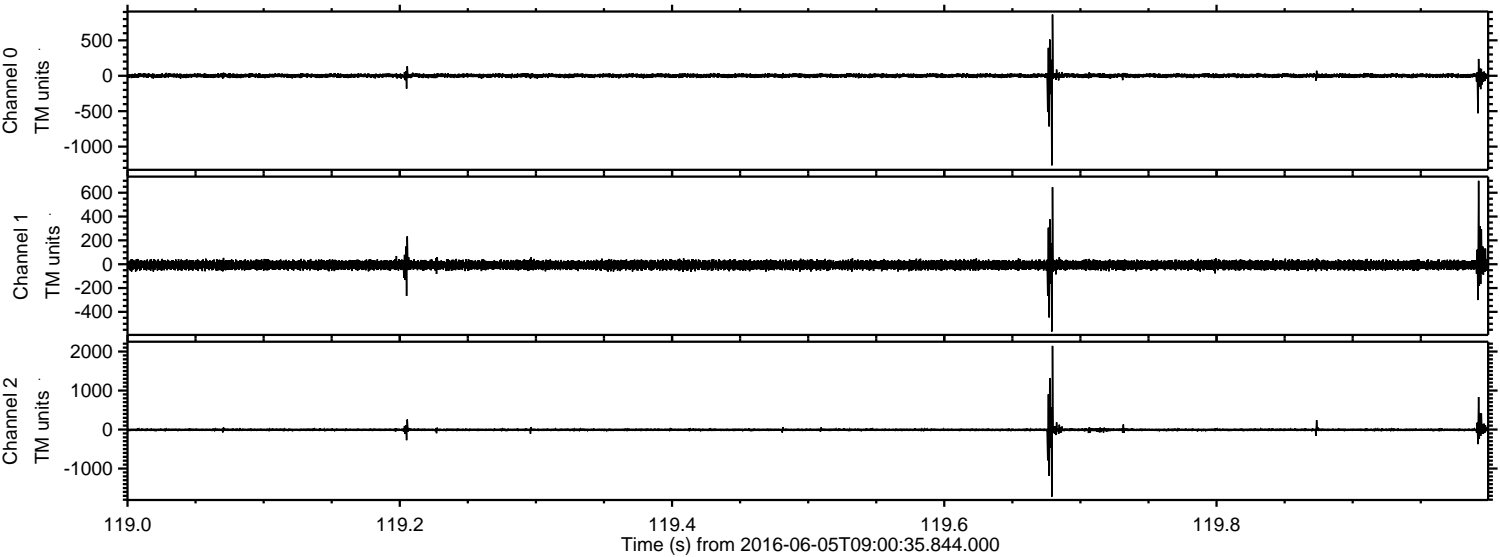



Processed Sun Jun 5 11:08:37 2016 by ELM ver.2012-10-06 from 001\_\_elm20160605\_090034\_\_dat00.bin

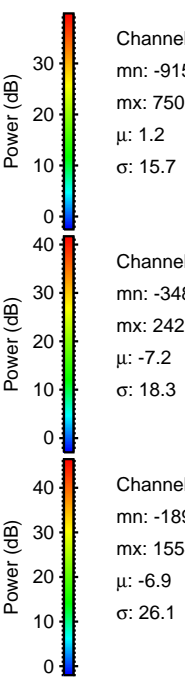
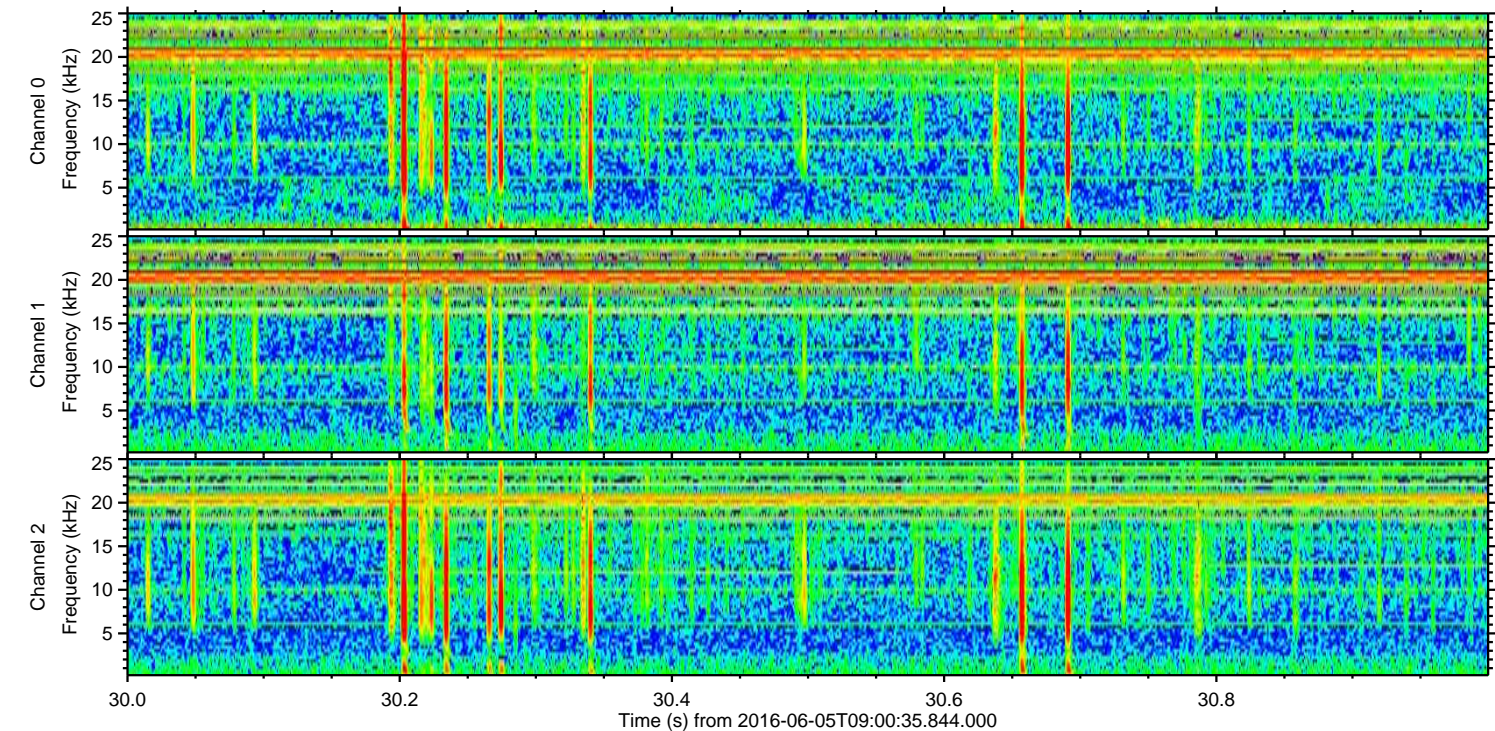
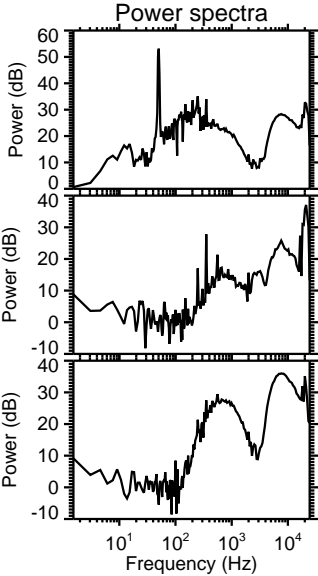
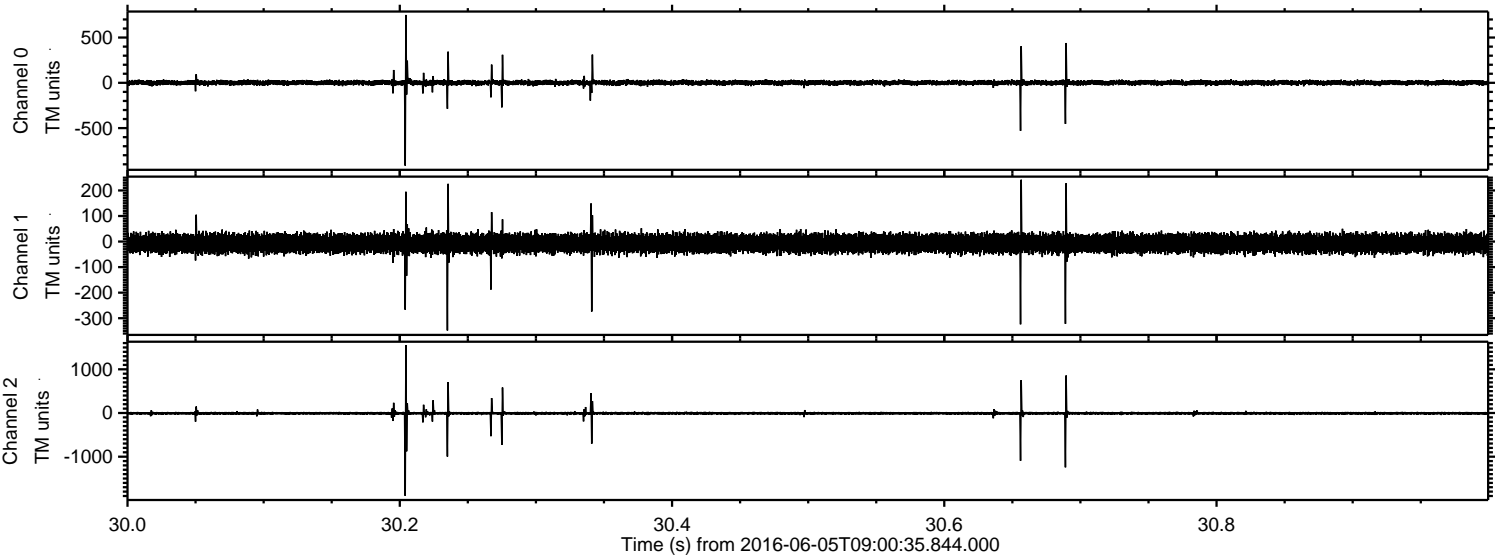

Channel 0  
mn: -915  
mx: 750  
 $\mu$ : 1.2  
 $\sigma$ : 15.7

Channel 1  
mn: -348  
mx: 242  
 $\mu$ : -7.2  
 $\sigma$ : 18.3

Channel 2  
mn: -1897  
mx: 1554  
 $\mu$ : -6.9  
 $\sigma$ : 26.1



Processed Sun Jun 5 11:08:38 2016 by ELM ver.2012-10-06 from 001\_\_elm20160605\_090034\_\_dat00.bin

