

ELMAVAN 3D WAVEFORMS (Measured data sampled at 50 kHz) 51000 packets of 144 samples from 2016-06-05T07:30:32.313.999.

Processed Sun Jun 5 09:38:09 2016 by ELM ver.2012-10-06 from 001__elm20160605_073031__dat00.bin

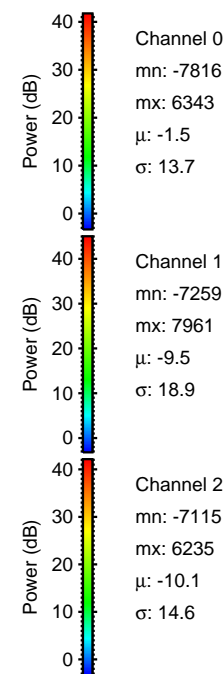

Processed Sun Jun 5 09:38:25 2016 by ELM ver.2012-10-06 from 001__elm20160605_073031__dat00.bin

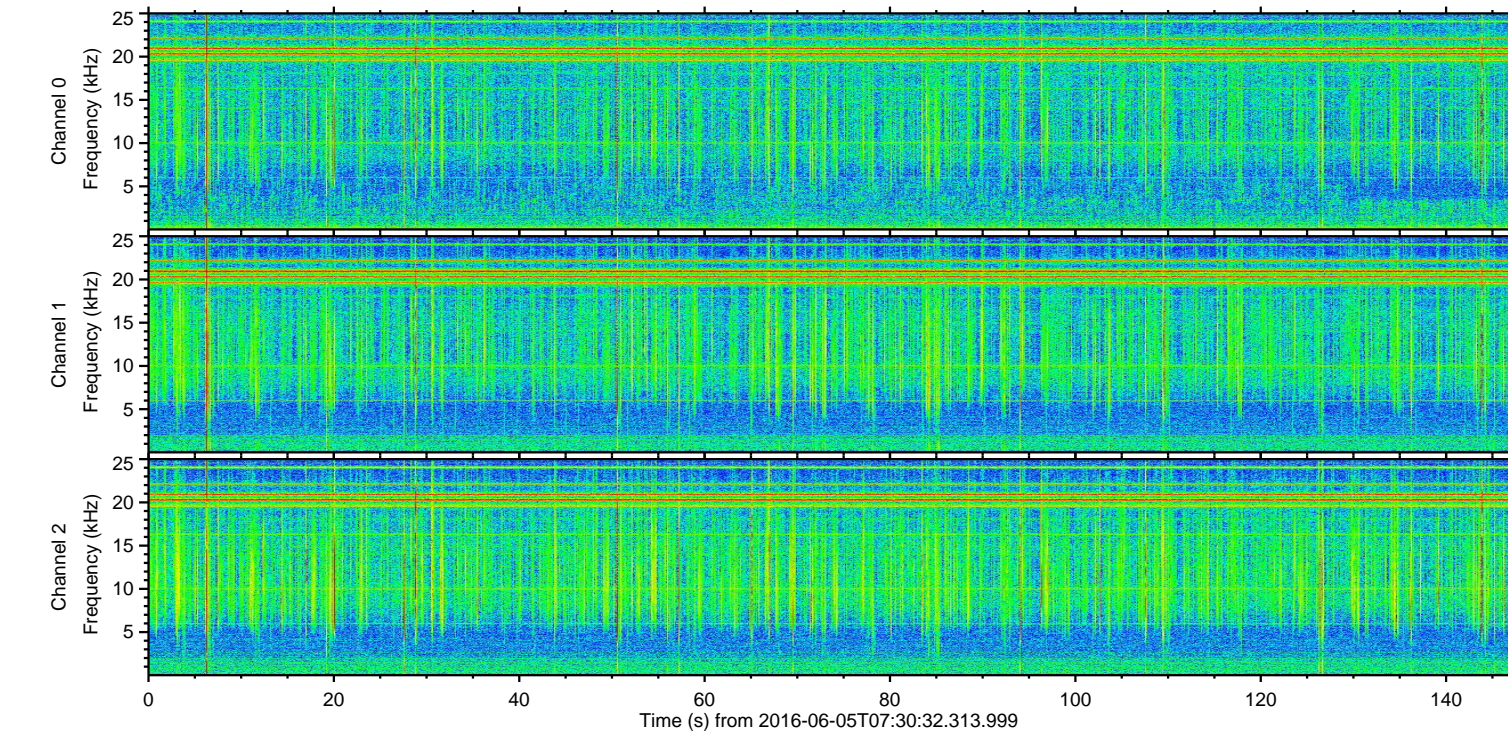
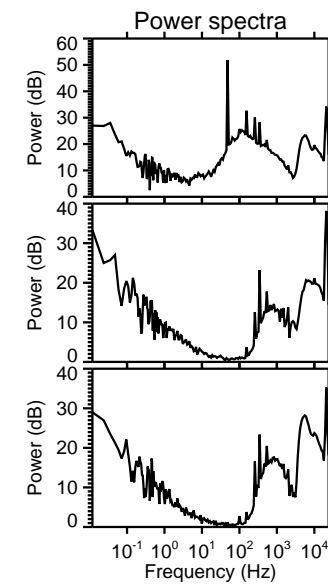
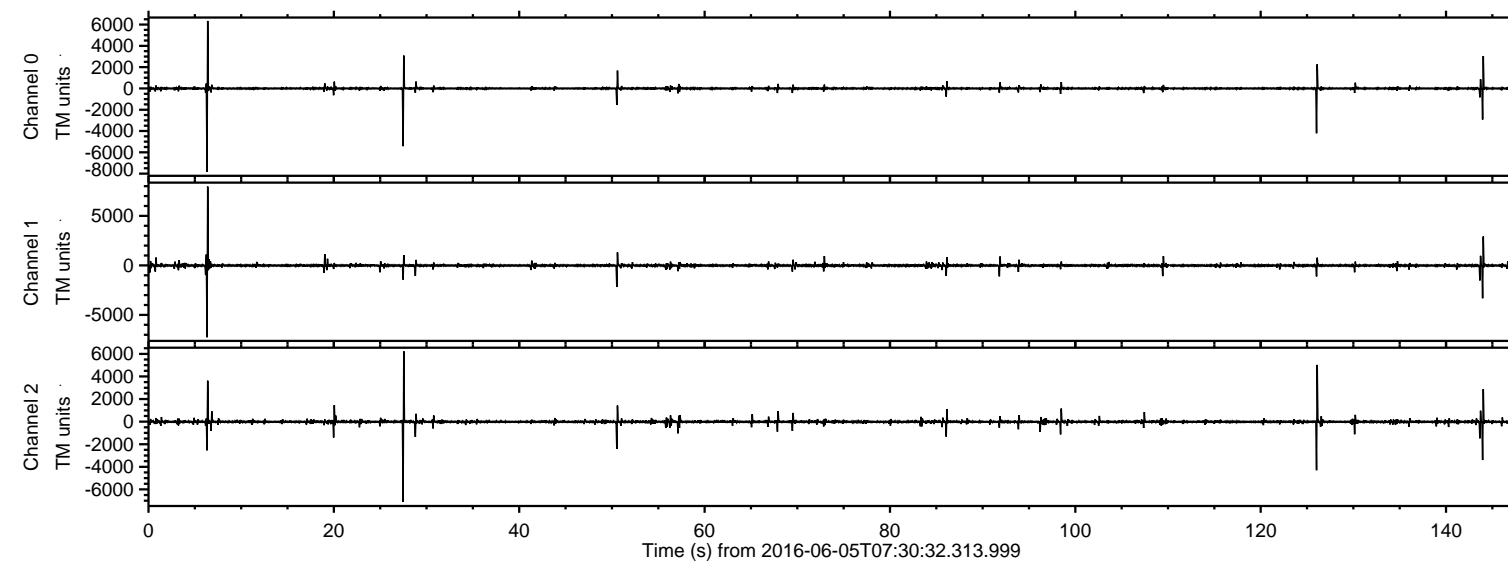
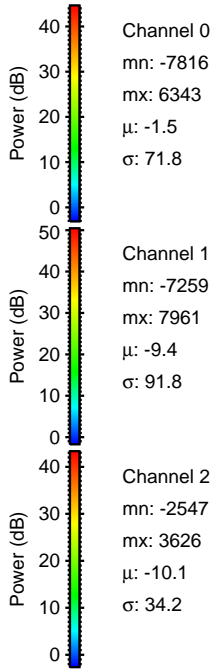
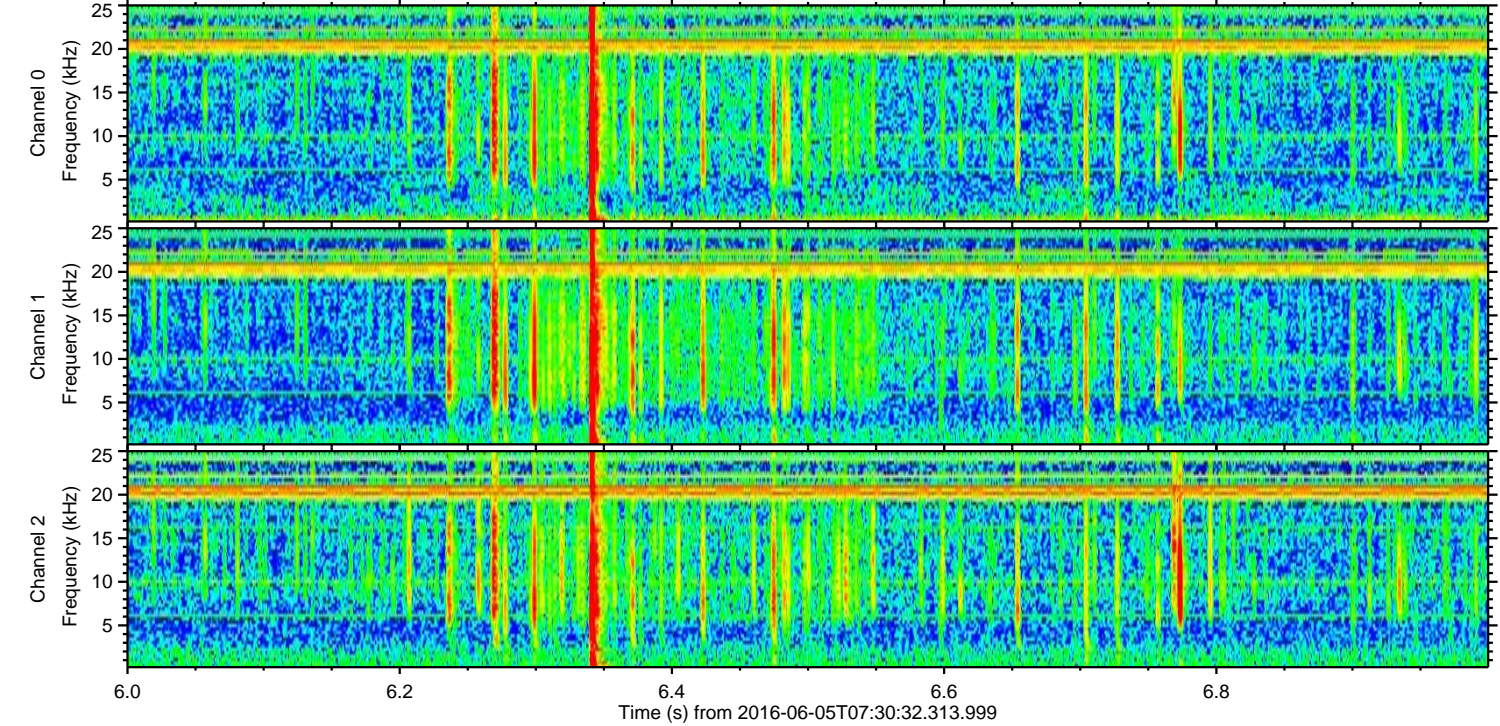
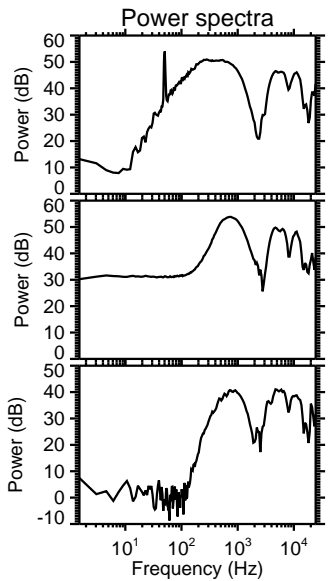
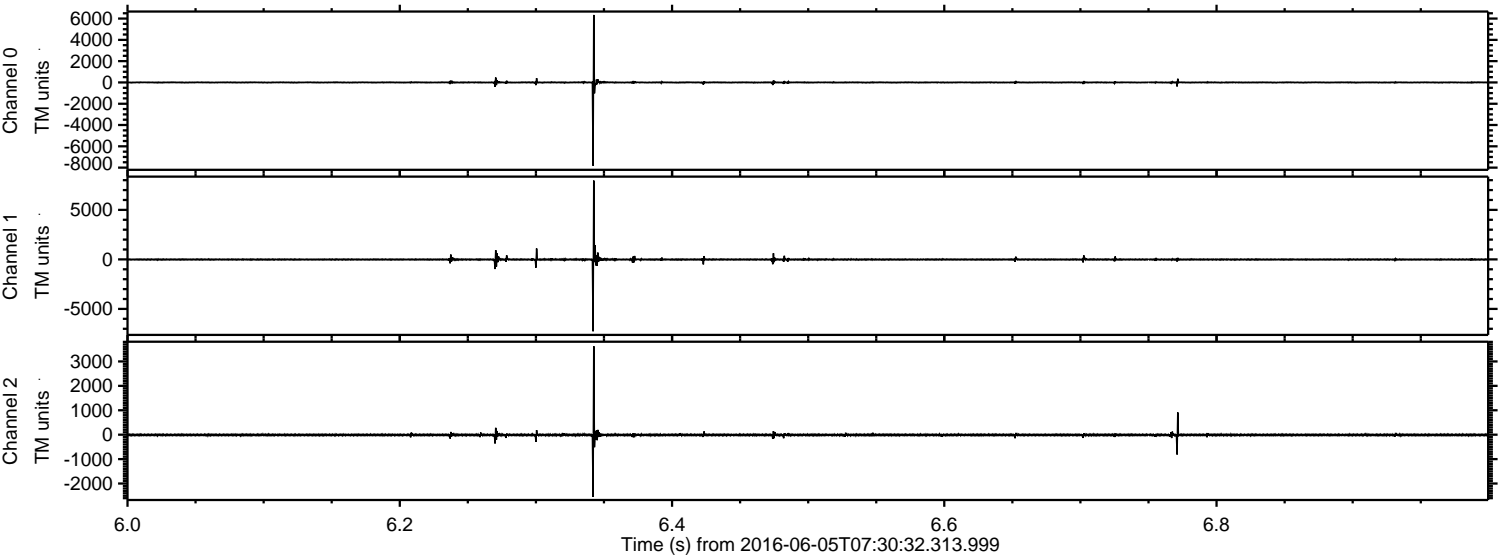

Processed Sun Jun 5 09:38:26 2016 by ELM ver.2012-10-06 from 001__elm20160605_073031__dat00.bin

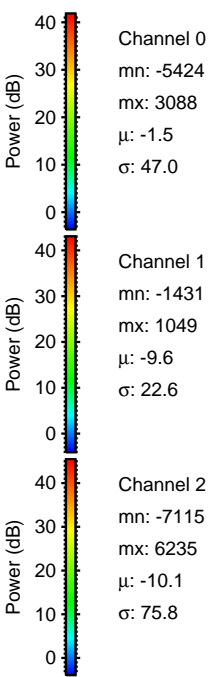
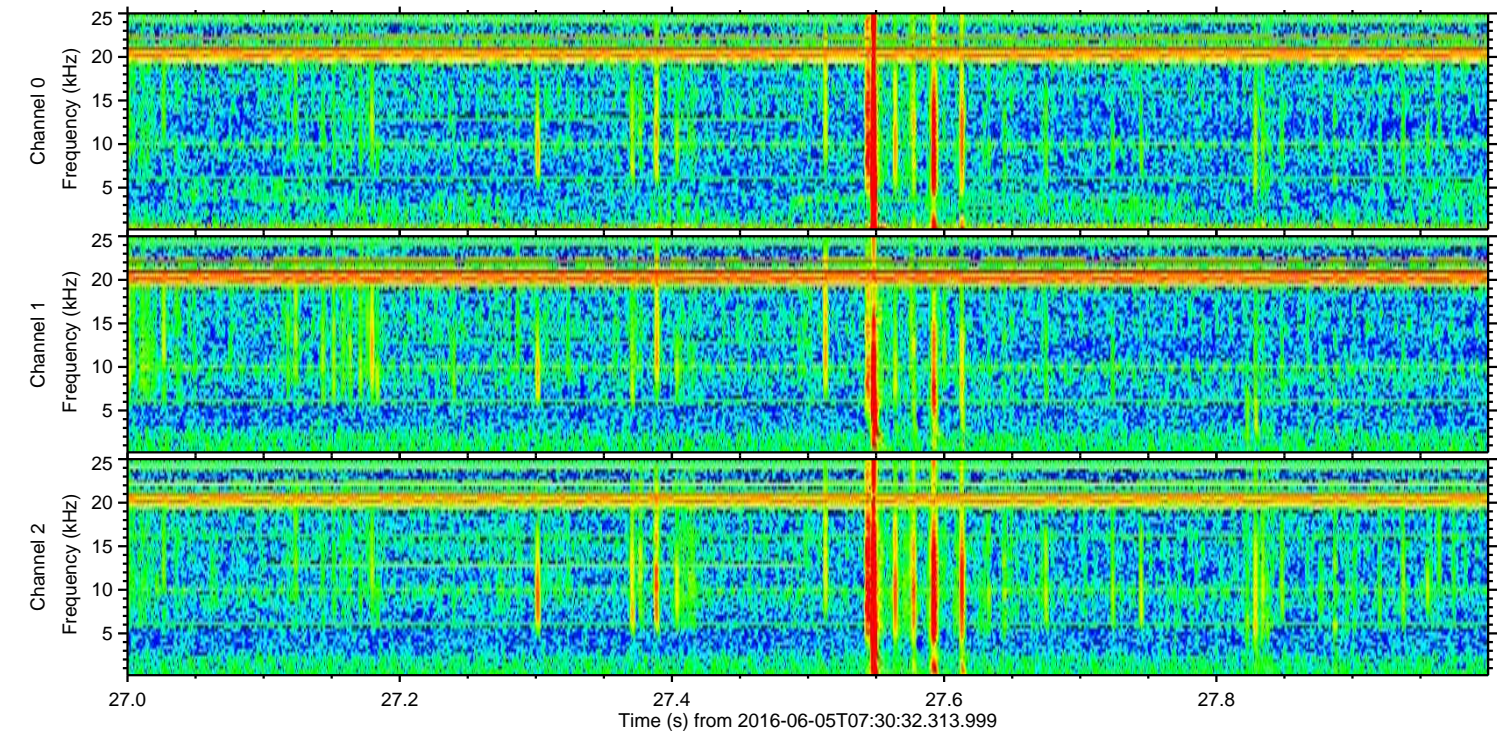
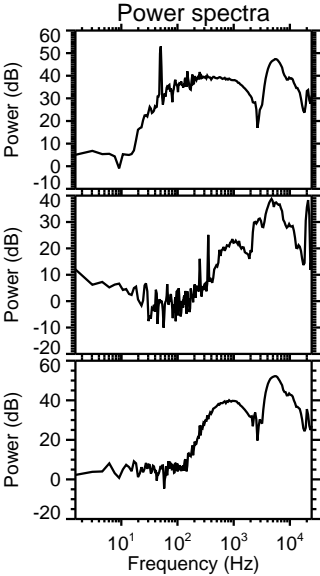
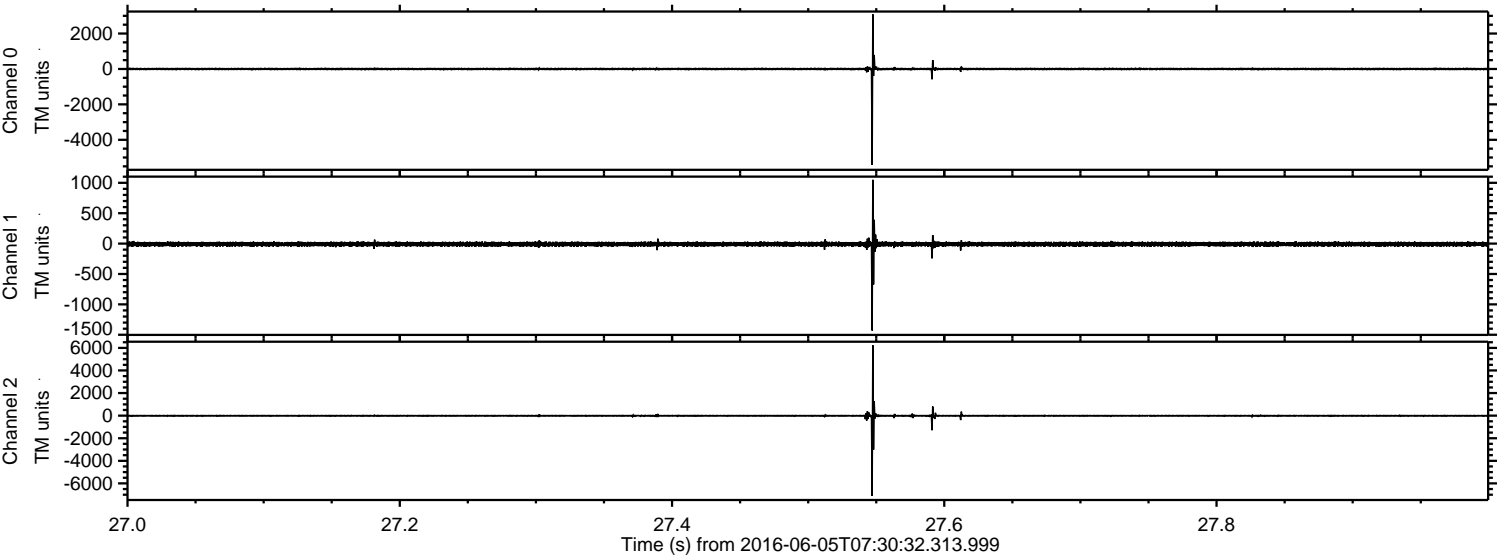

ELMAVAN 3D WAVEFORMS (Measured data sampled at 50 kHz) 51000 packets of 144 samples from 2016-06-05T07:30:32.313.999. Part 127/147

Processed Sun Jun 5 09:38:27 2016 by ELM ver.2012-10-06 from 001__elm20160605_073031__dat00.bin

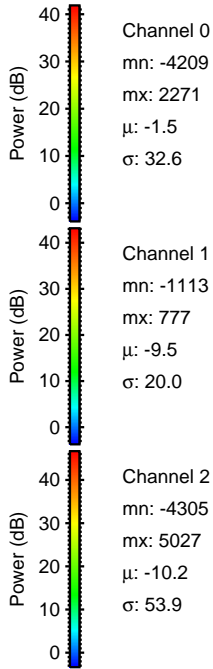
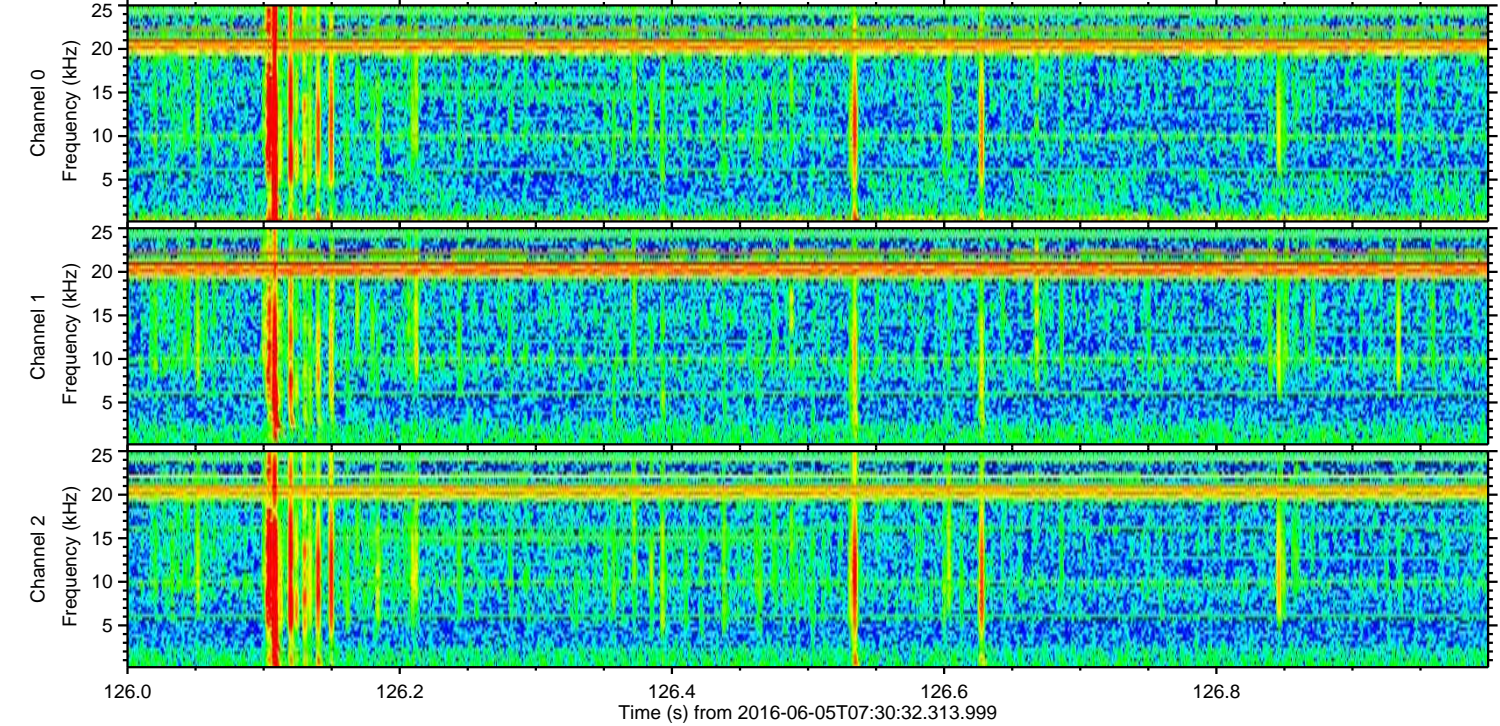
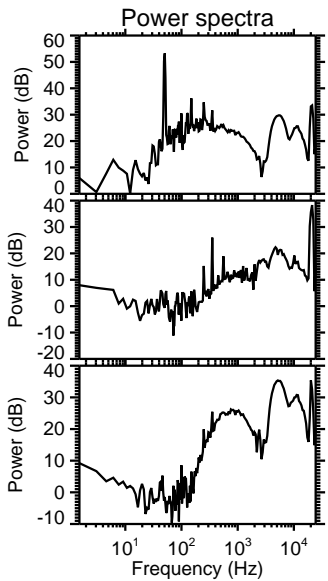
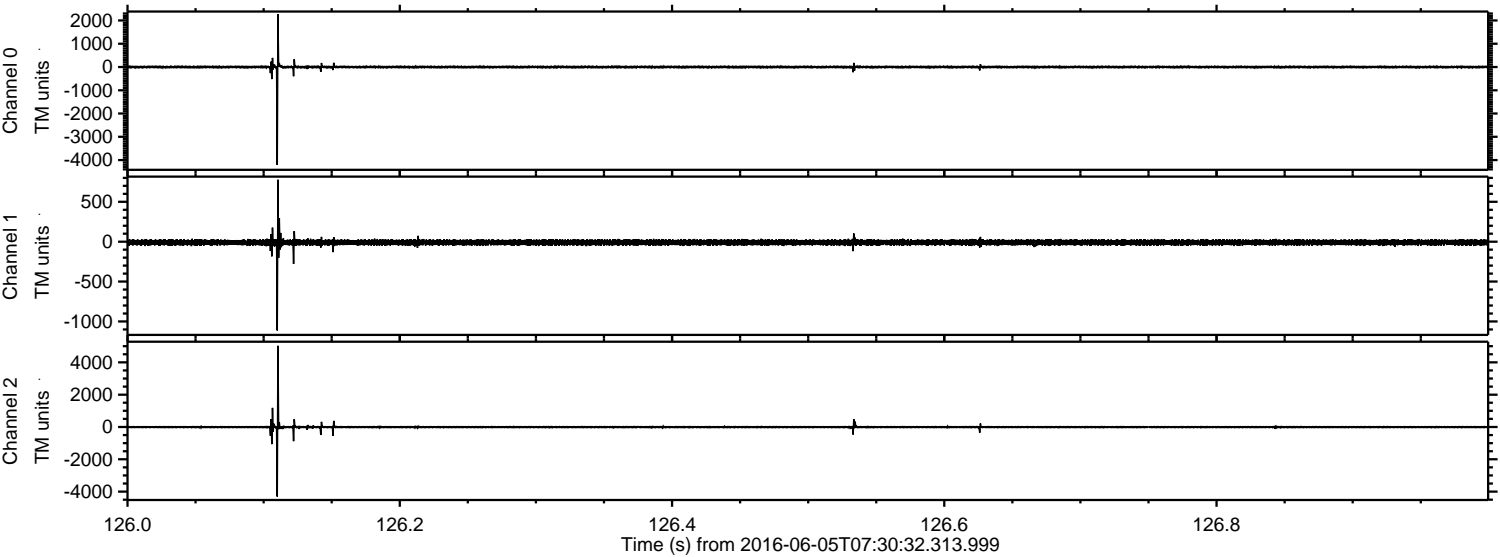

Channel 0
mn: -4209
mx: 2271
 μ : -1.5
 σ : 32.6

Channel 1
mn: -1113
mx: 777
 μ : -9.5
 σ : 20.0

Channel 2
mn: -4305
mx: 5027
 μ : -10.2
 σ : 53.9

ELMAVAN 3D WAVEFORMS (Measured data sampled at 50 kHz) 51000 packets of 144 samples from 2016-06-05T07:30:32.313.999. Part 145/147

Processed Sun Jun 5 09:38:28 2016 by ELM ver.2012-10-06 from 001__elm20160605_073031__dat00.bin

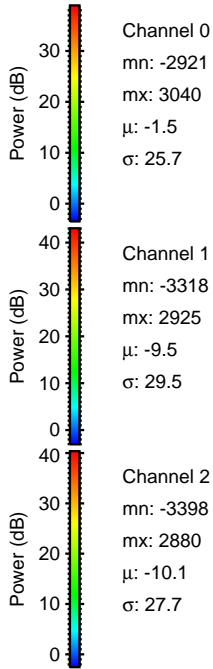
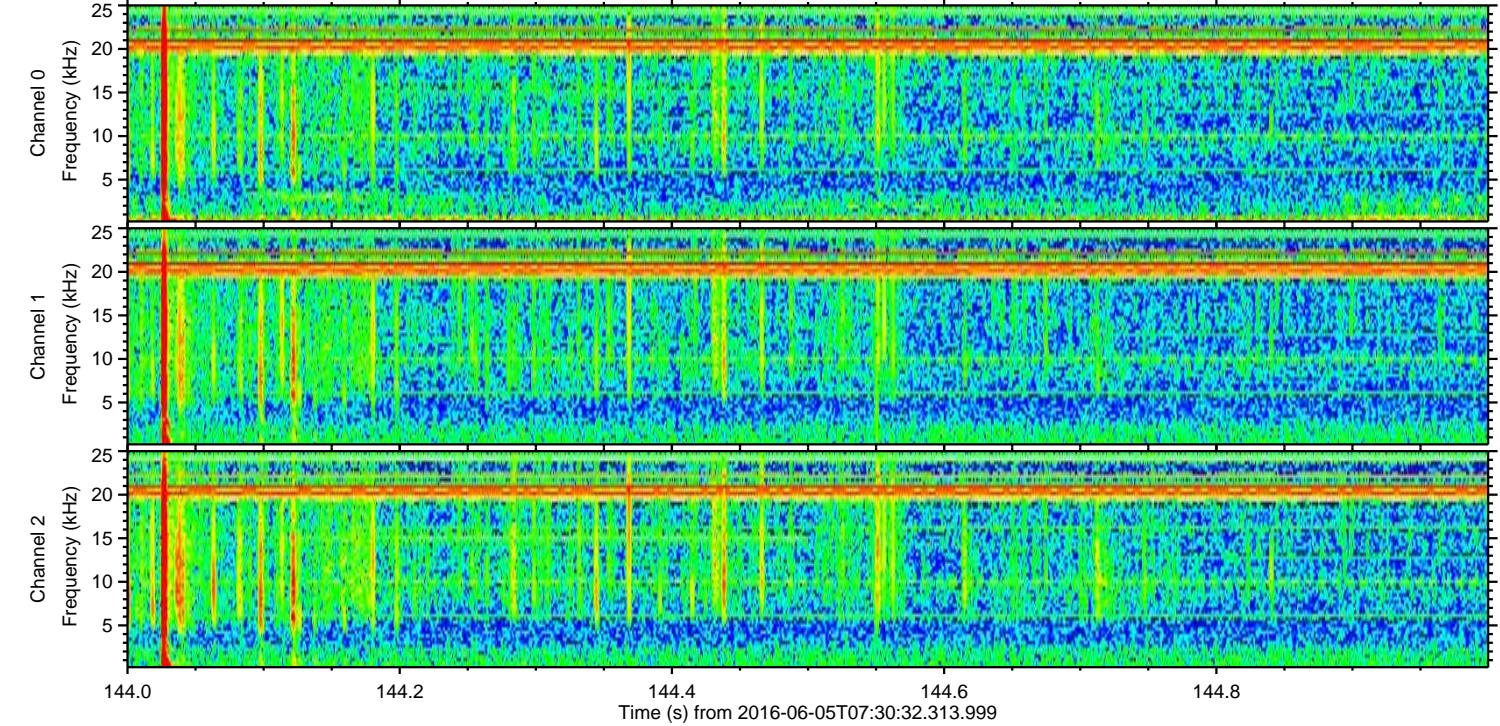
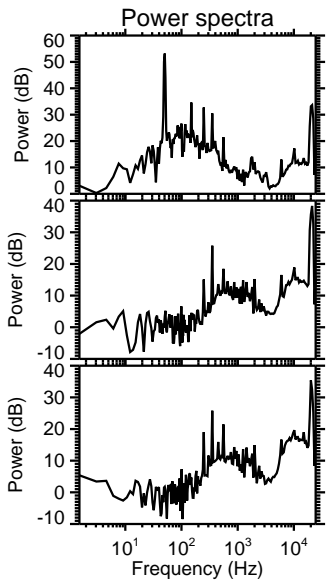
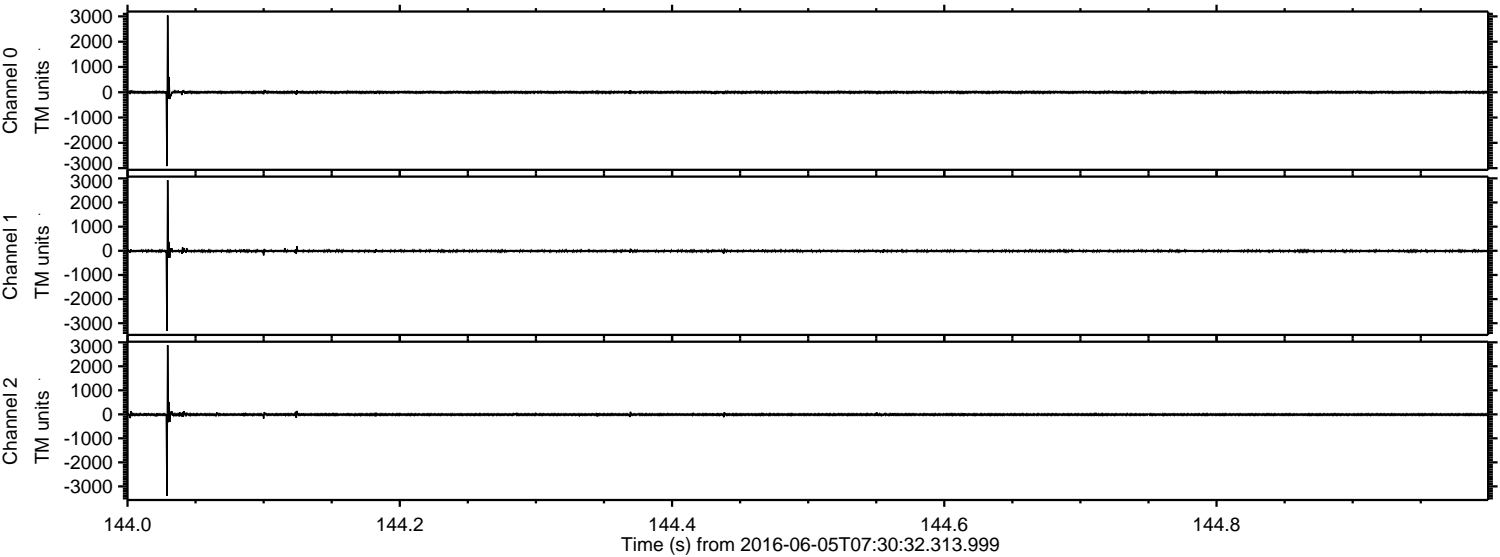

Processed Sun Jun 5 09:38:29 2016 by ELM ver.2012-10-06 from 001__elm20160605_073031__dat00.bin

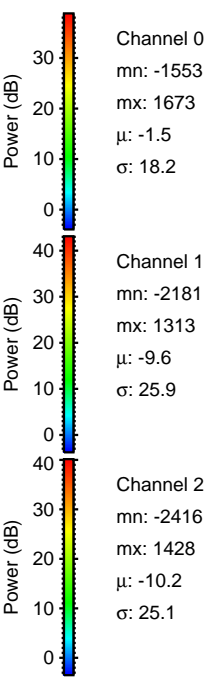
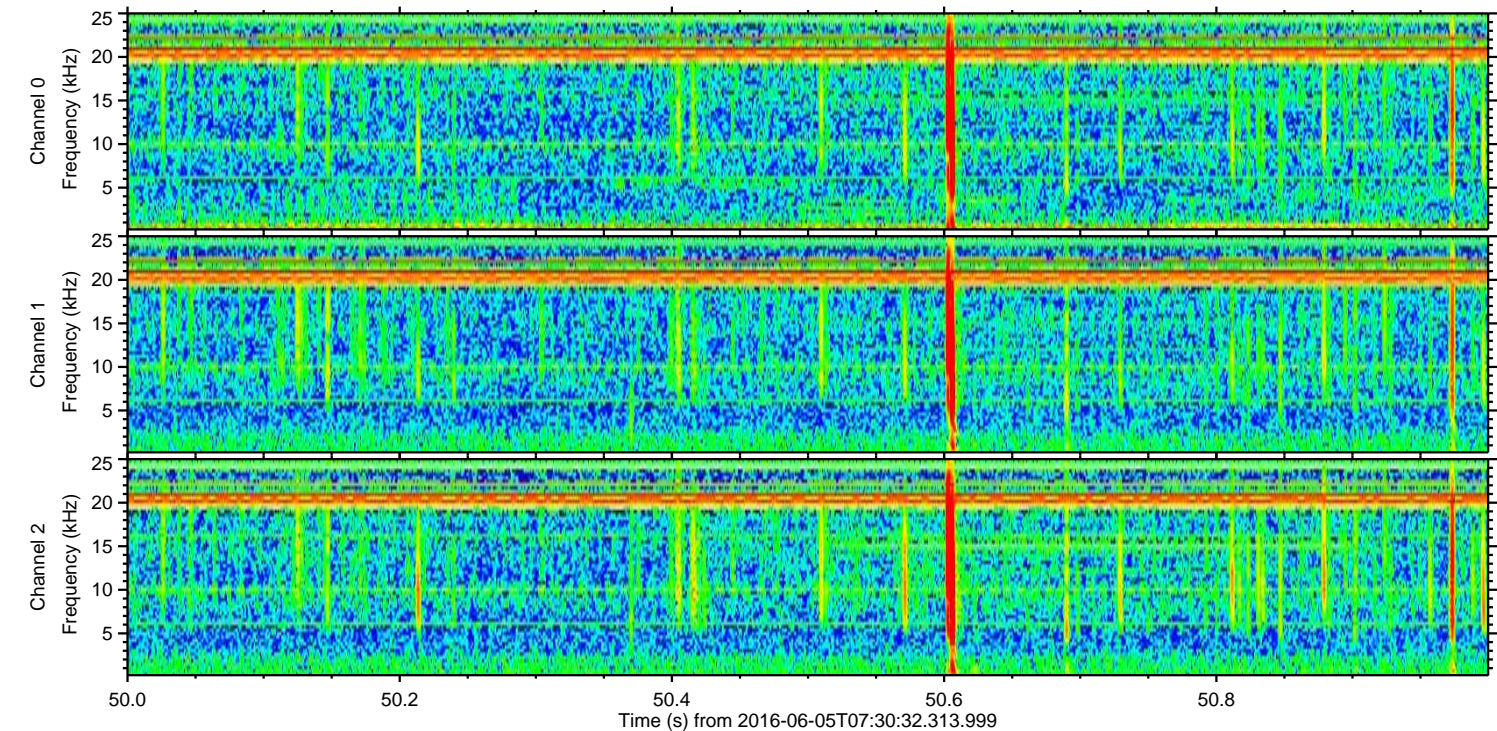
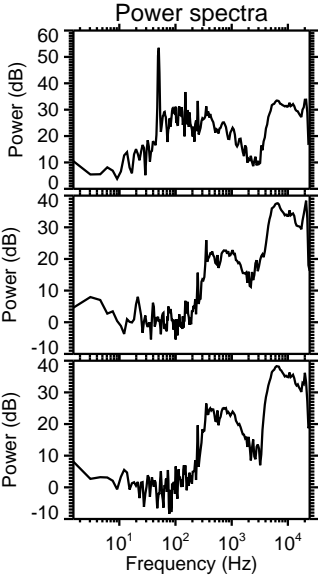
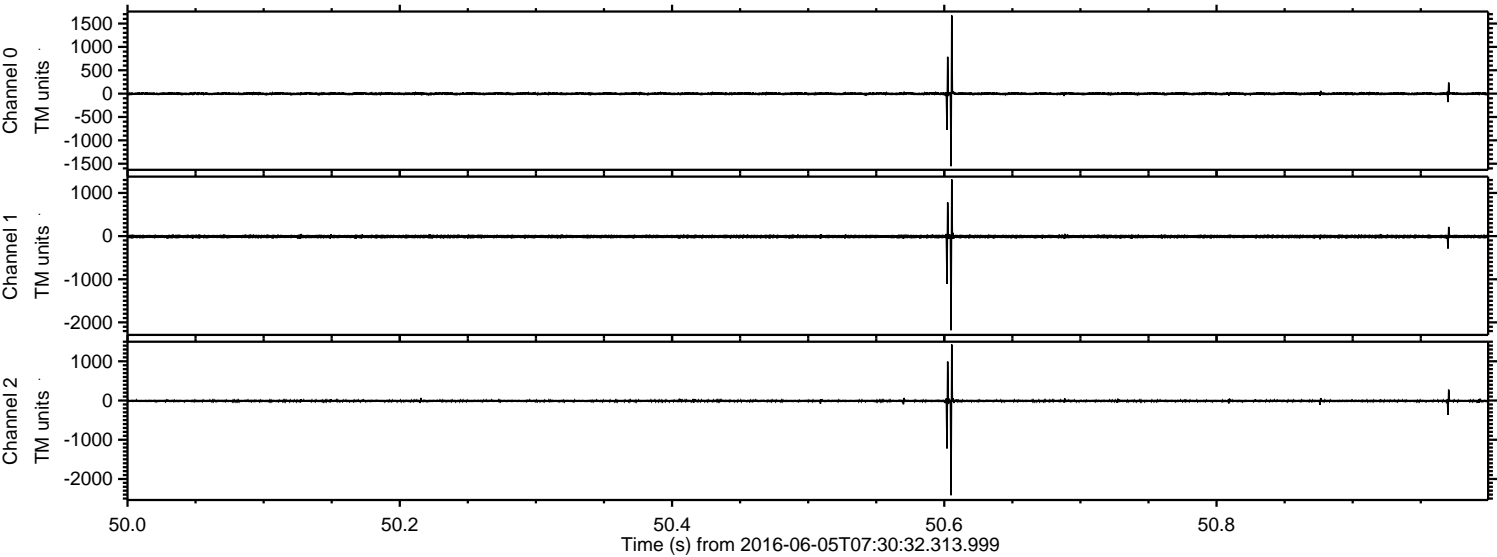

ELMAVAN 3D WAVEFORMS (Measured data sampled at 50 kHz) 51000 packets of 144 samples from 2016-06-05T07:30:32.313.999. Part 144/147

Processed Sun Jun 5 09:38:30 2016 by ELM ver.2012-10-06 from 001__elm20160605_073031__dat00.bin

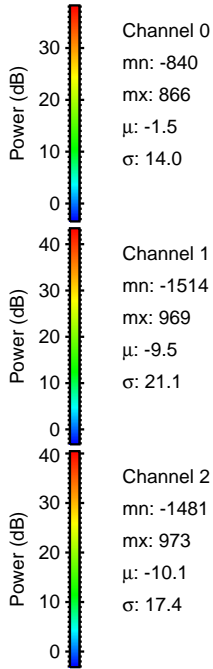
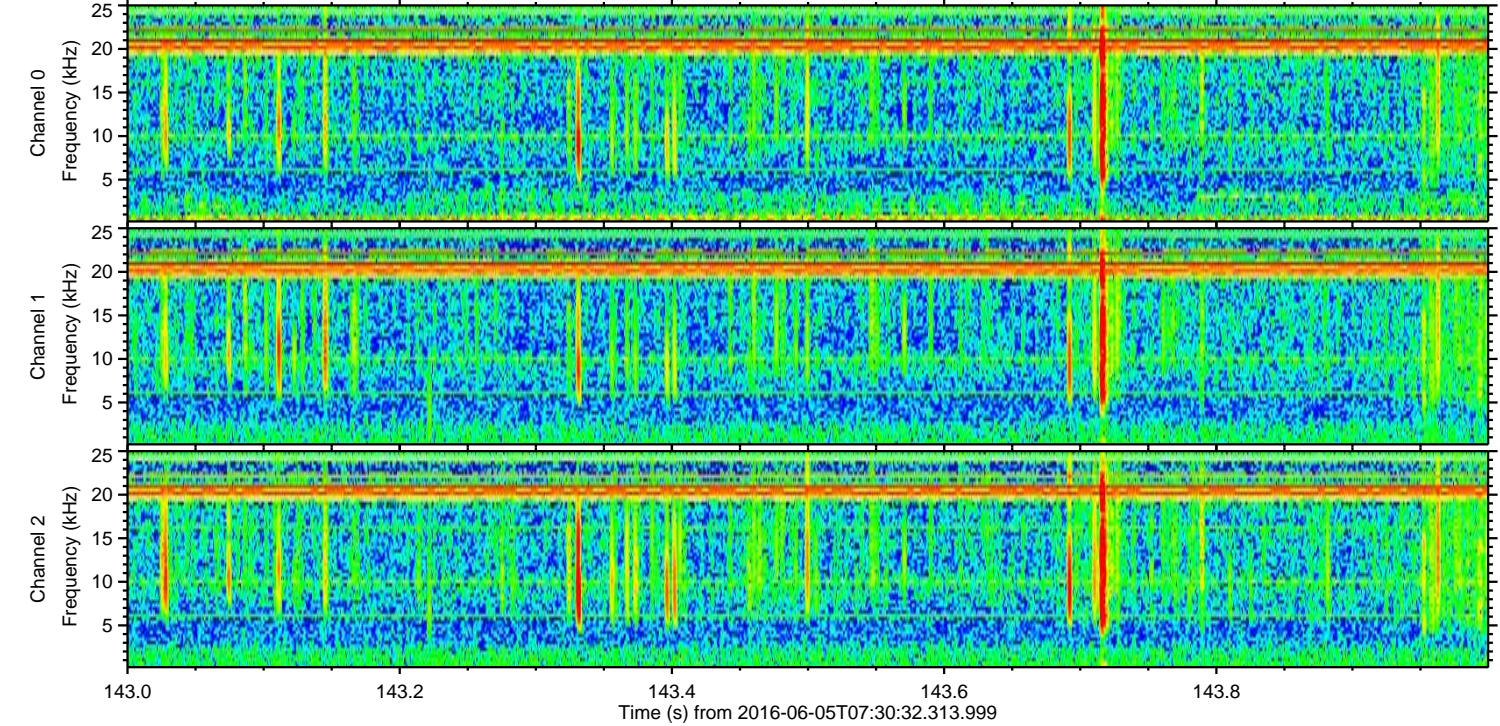
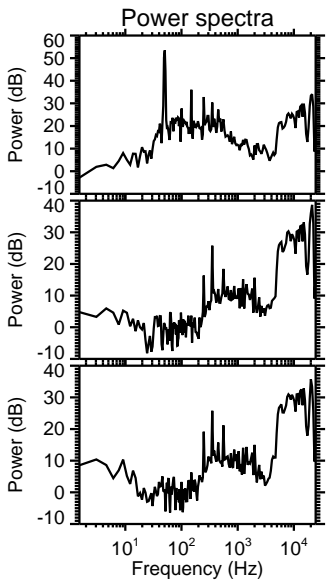
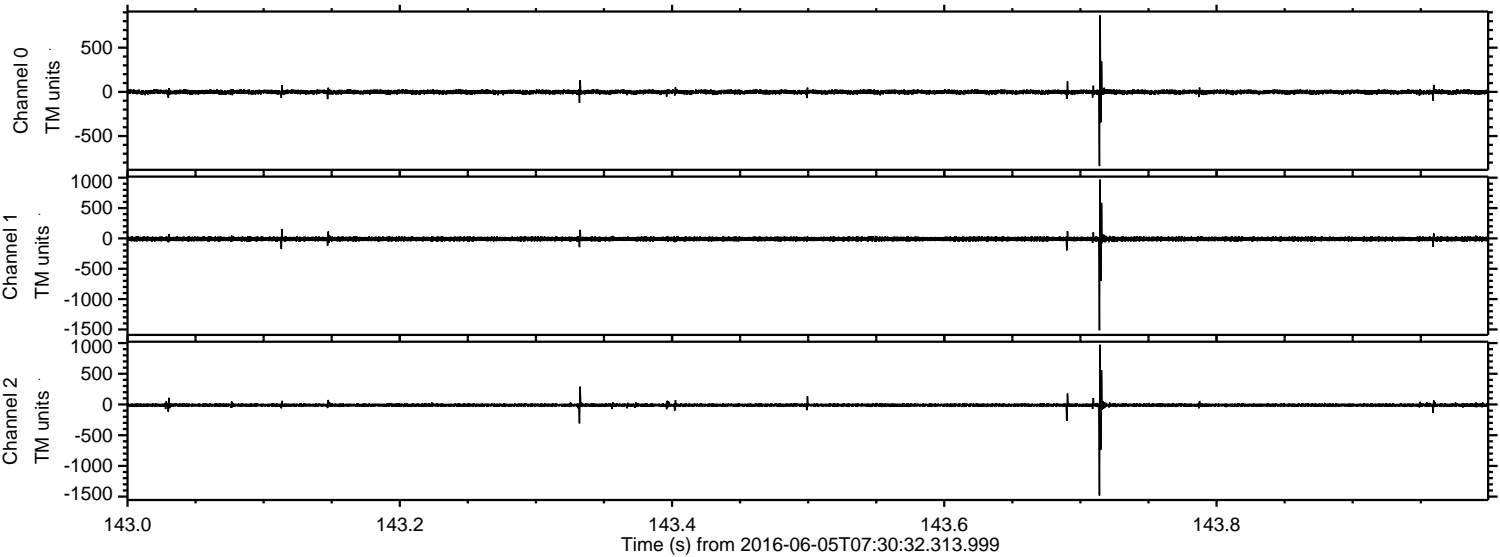

Processed Sun Jun 5 09:38:31 2016 by ELM ver.2012-10-06 from 001__elm20160605_073031__dat00.bin

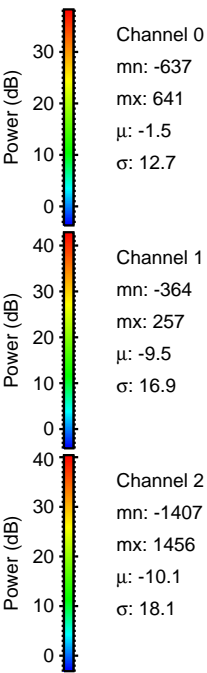
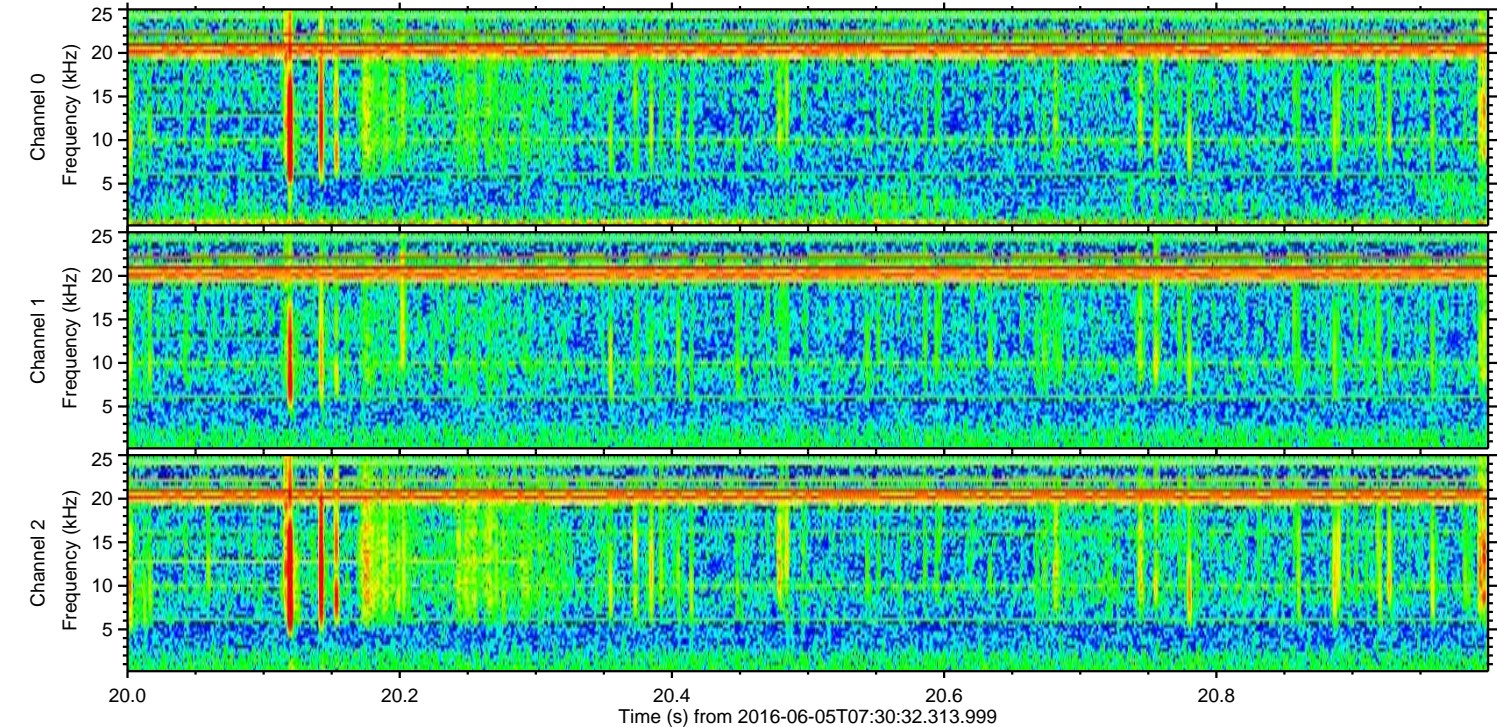
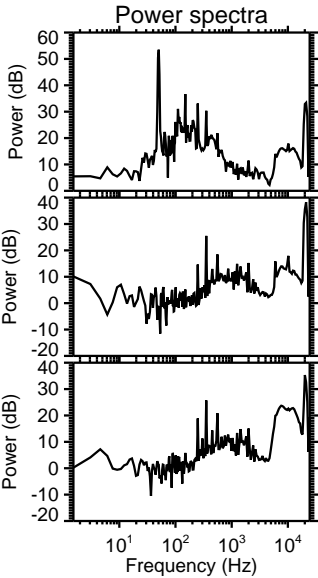
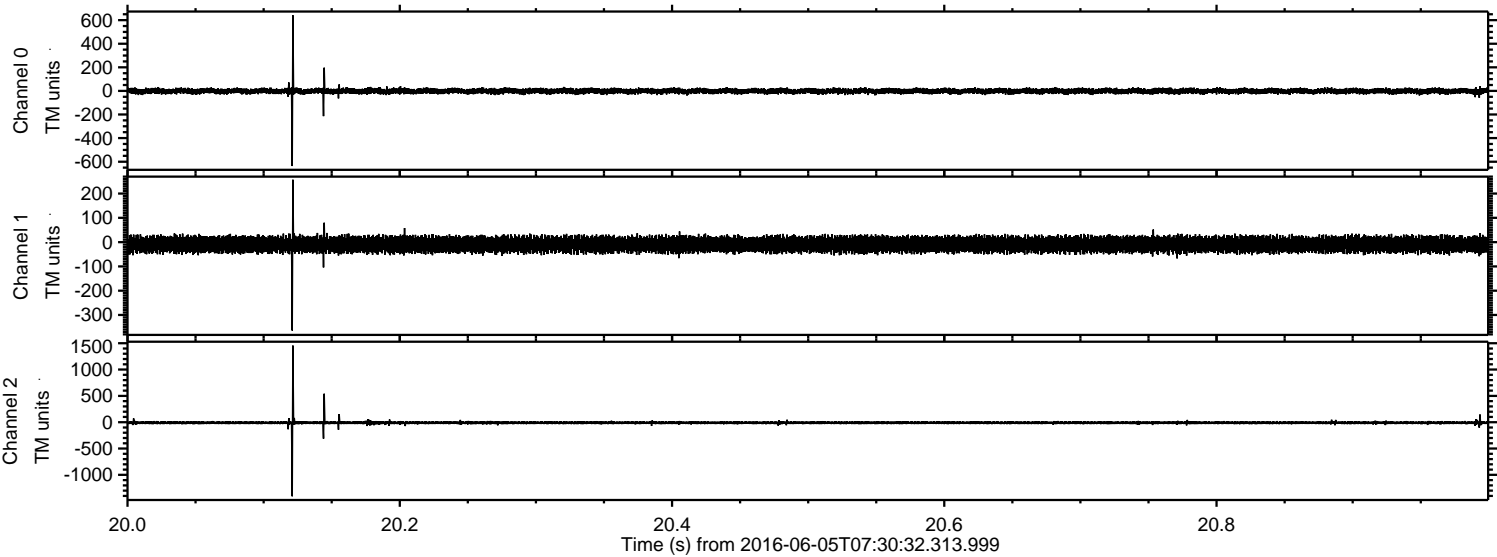

Processed Sun Jun 5 09:38:32 2016 by ELM ver.2012-10-06 from 001__elm20160605_073031__dat00.bin

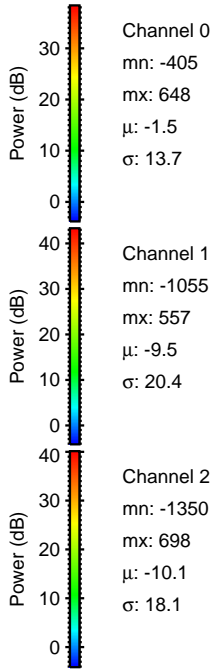
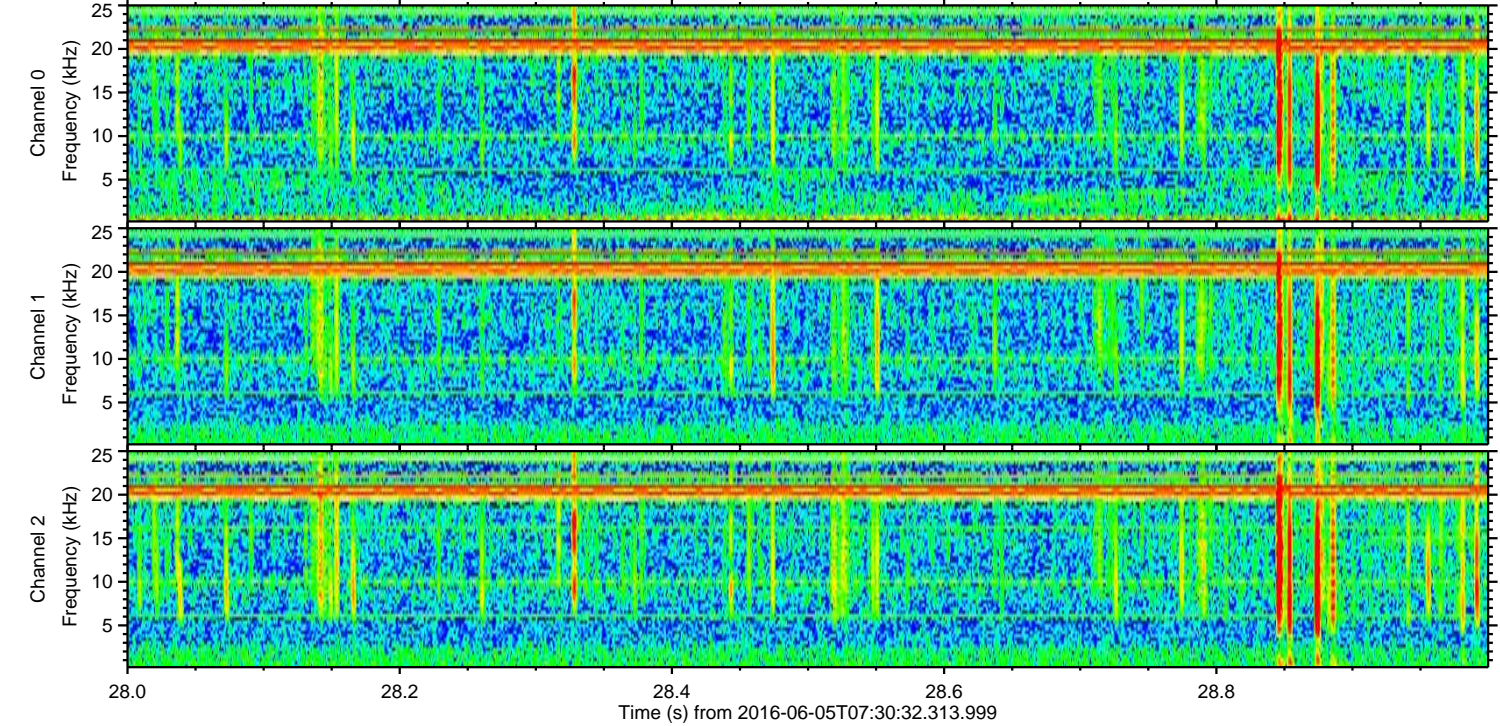
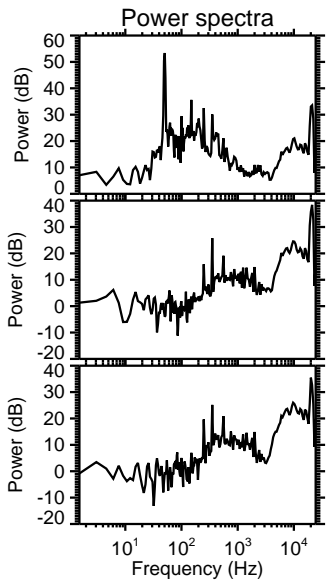
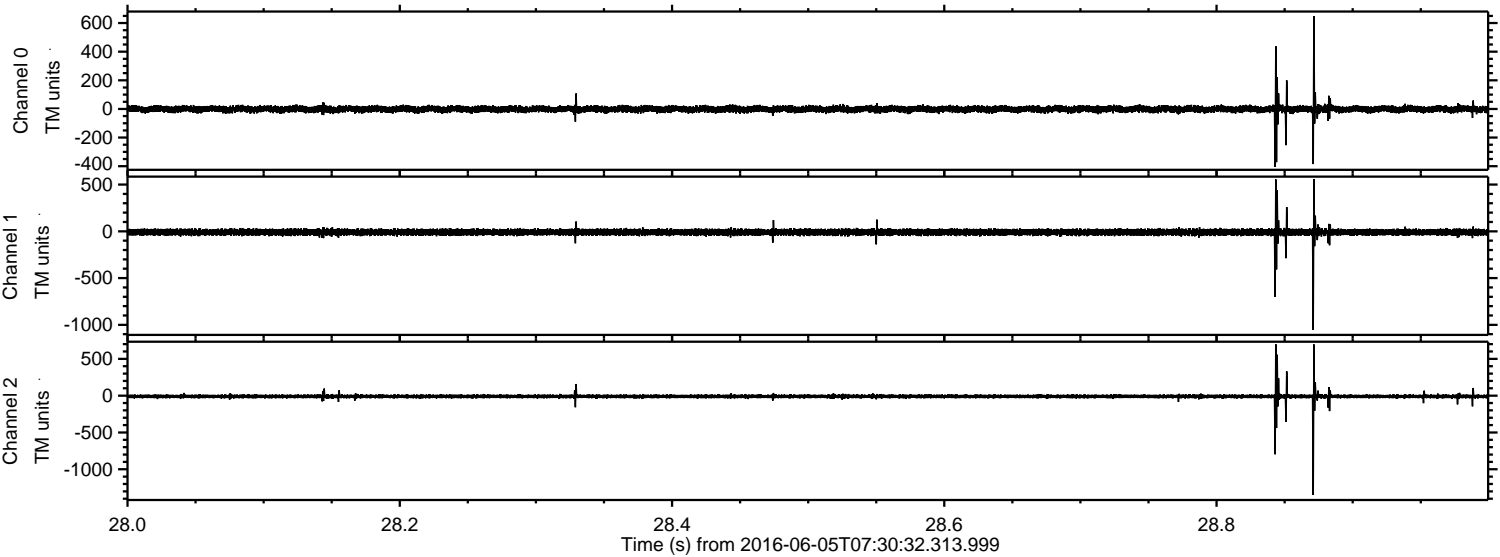

Channel 0
mn: -405
mx: 648
 μ : -1.5
 σ : 13.7

Channel 1
mn: -1055
mx: 557
 μ : -9.5
 σ : 20.4

Channel 2
mn: -1350
mx: 698
 μ : -10.1
 σ : 18.1

Processed Sun Jun 5 09:38:33 2016 by ELM ver.2012-10-06 from 001__elm20160605_073031__dat00.bin

