

# ELMAVAN 3D WAVEFORMS (Measured data sampled at 50 kHz) 51000 packets of 144 samples from 2016-06-05T06:40:30.341.999.

Processed Sun Jun 5 08:48:14 2016 by ELM ver.2012-10-06 from 001\_\_elm20160605\_064029\_\_dat00.bin

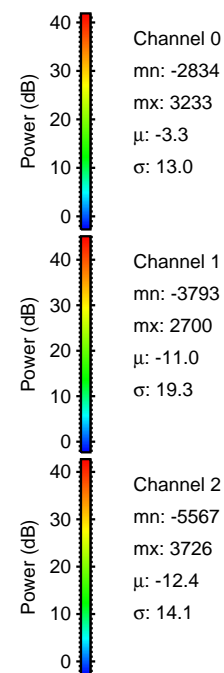

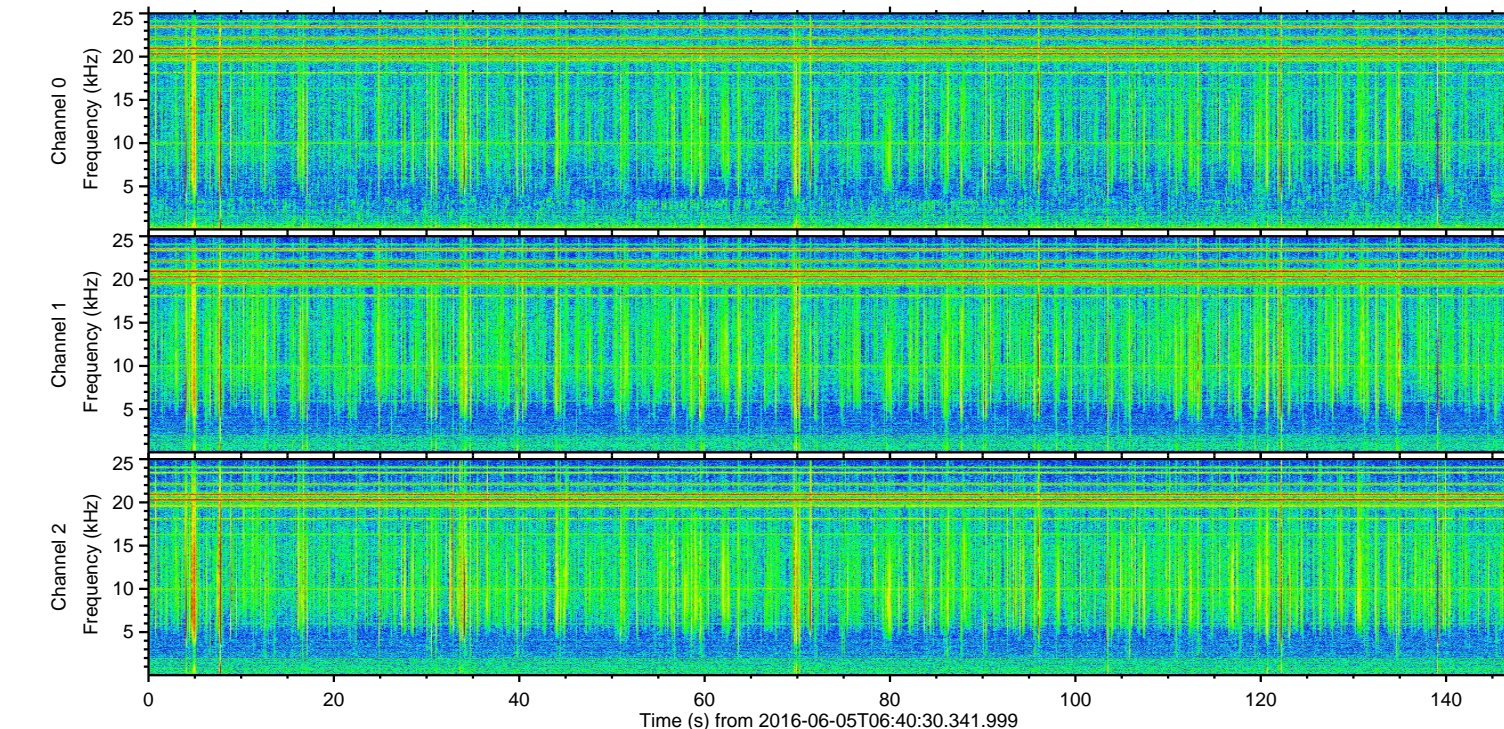
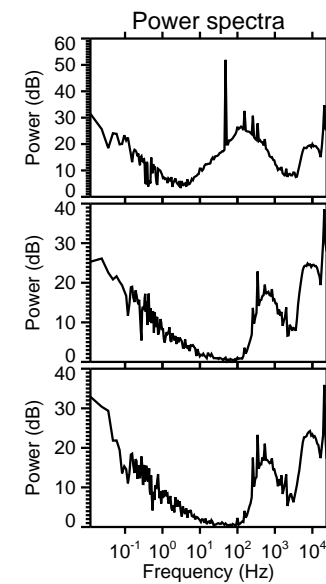
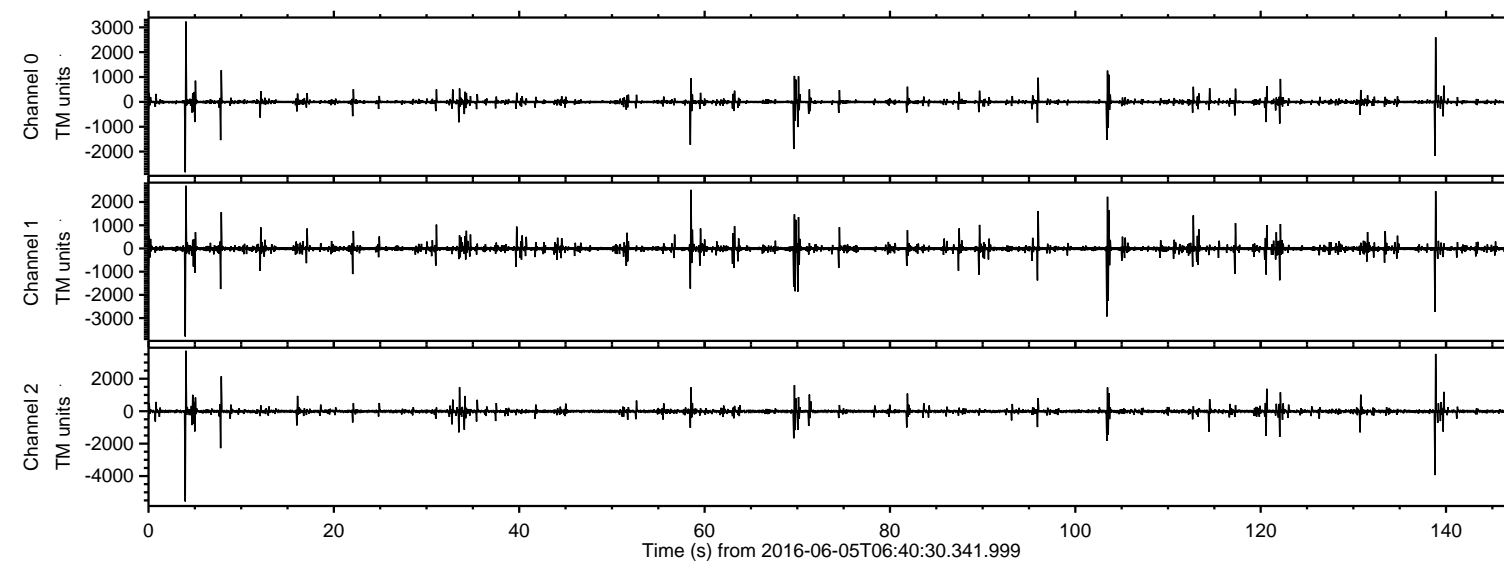

Processed Sun Jun 5 08:48:26 2016 by ELM ver.2012-10-06 from 001\_\_elm20160605\_064029\_\_dat00.bin

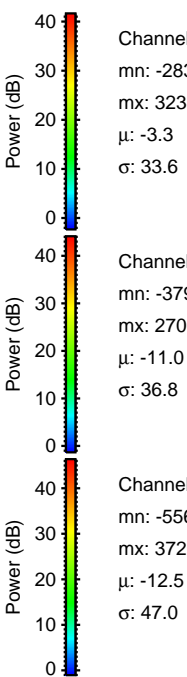
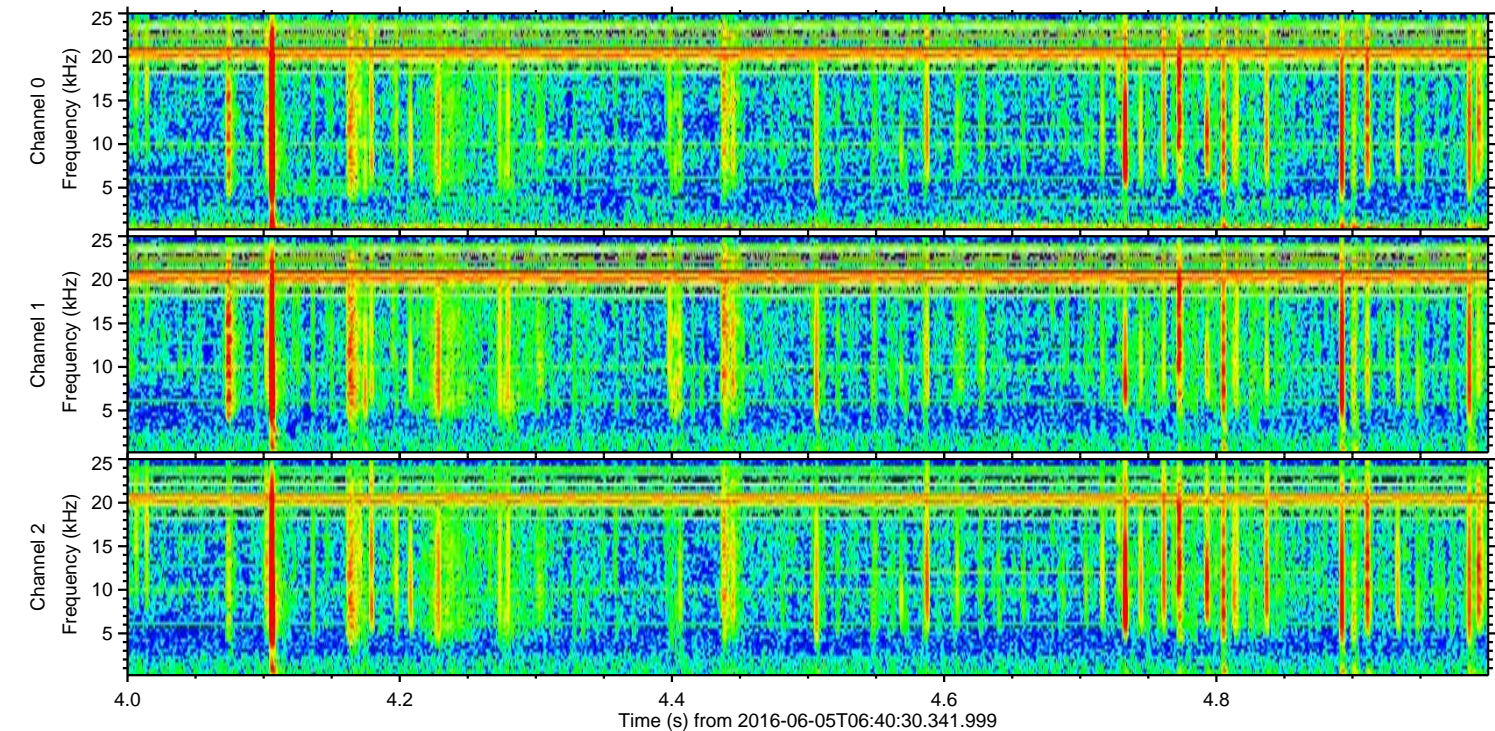
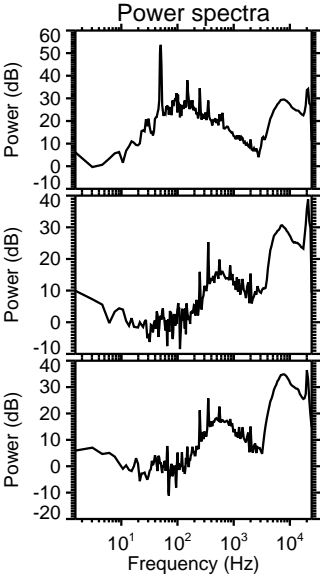
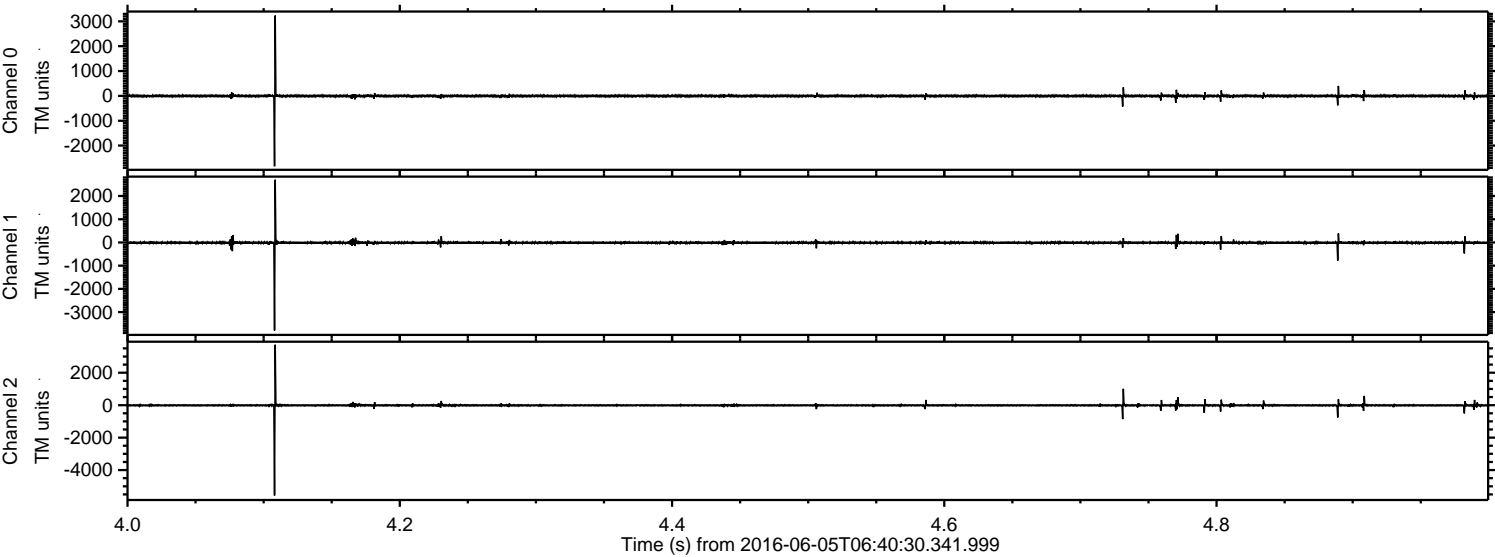



ELMAVAN 3D WAVEFORMS (Measured data sampled at 50 kHz) 51000 packets of 144 samples from 2016-06-05T06:40:30.341.999. Part 139/147

Processed Sun Jun 5 08:48:26 2016 by ELM ver.2012-10-06 from 001\_\_elm20160605\_064029\_\_dat00.bin

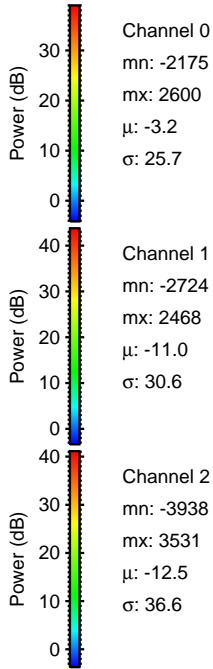
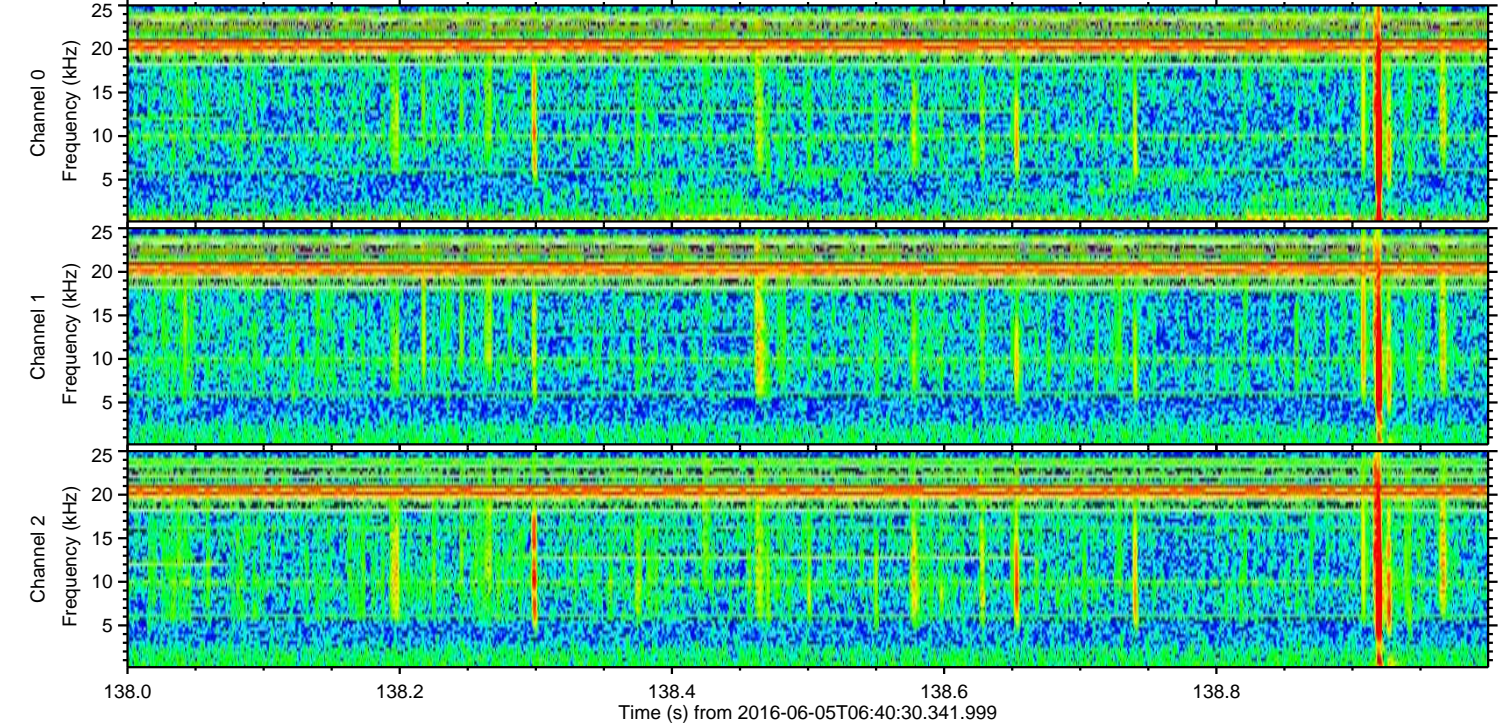
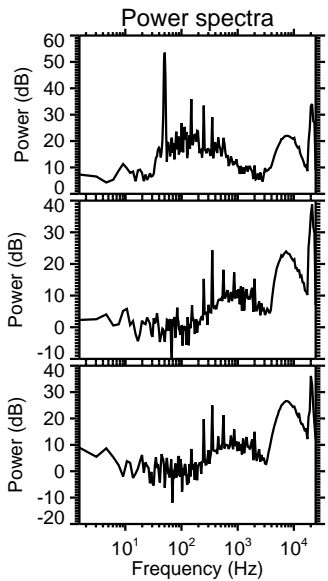
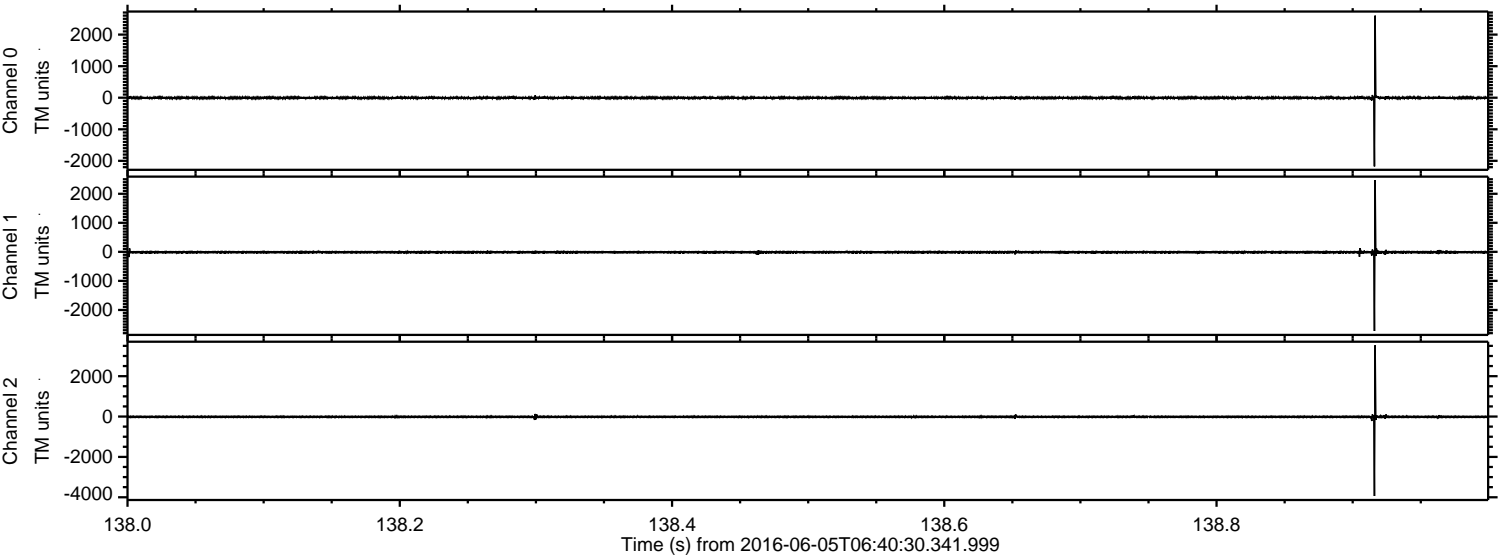

Channel 0  
mn: -2175  
mx: 2600  
 $\mu$ : -3.2  
 $\sigma$ : 25.7

Channel 1  
mn: -2724  
mx: 2468  
 $\mu$ : -11.0  
 $\sigma$ : 30.6

Channel 2  
mn: -3938  
mx: 3531  
 $\mu$ : -12.5  
 $\sigma$ : 36.6



ELMAVAN 3D WAVEFORMS (Measured data sampled at 50 kHz) 51000 packets of 144 samples from 2016-06-05T06:40:30.341.999. Part 104/147

Processed Sun Jun 5 08:48:27 2016 by ELM ver.2012-10-06 from 001\_\_elm20160605\_064029\_\_dat00.bin

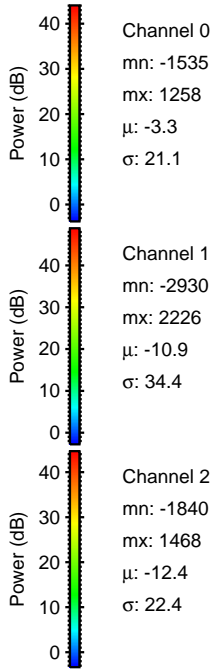
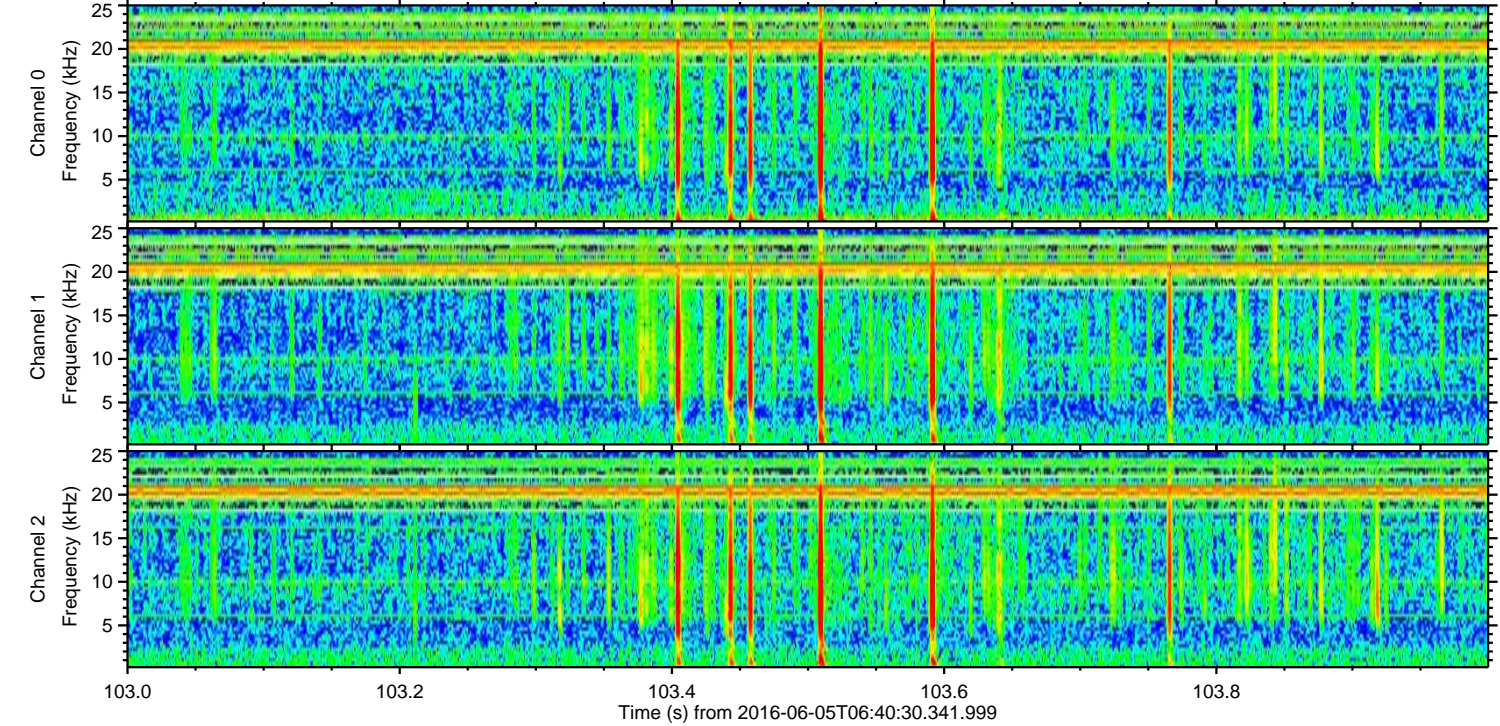
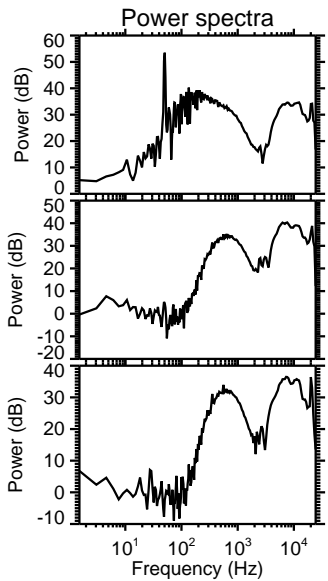
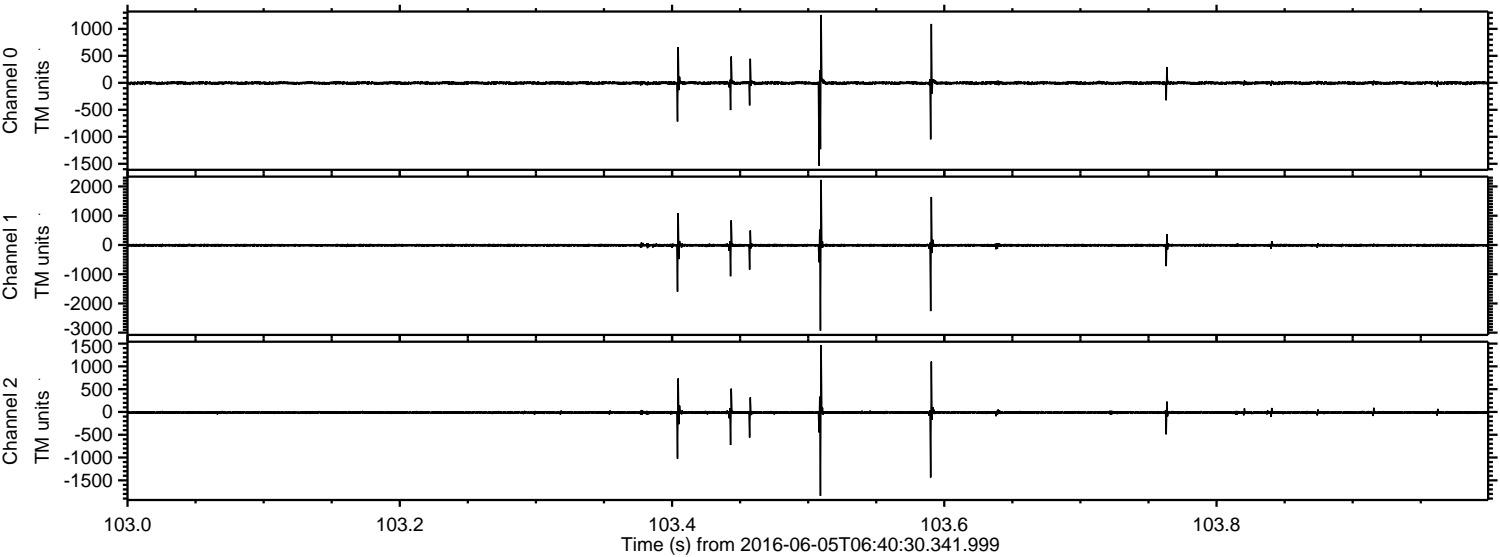



Processed Sun Jun 5 08:48:28 2016 by ELM ver.2012-10-06 from 001\_\_elm20160605\_064029\_\_dat00.bin

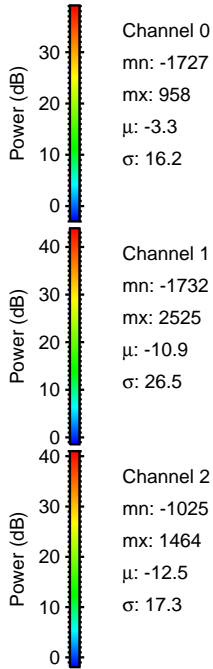
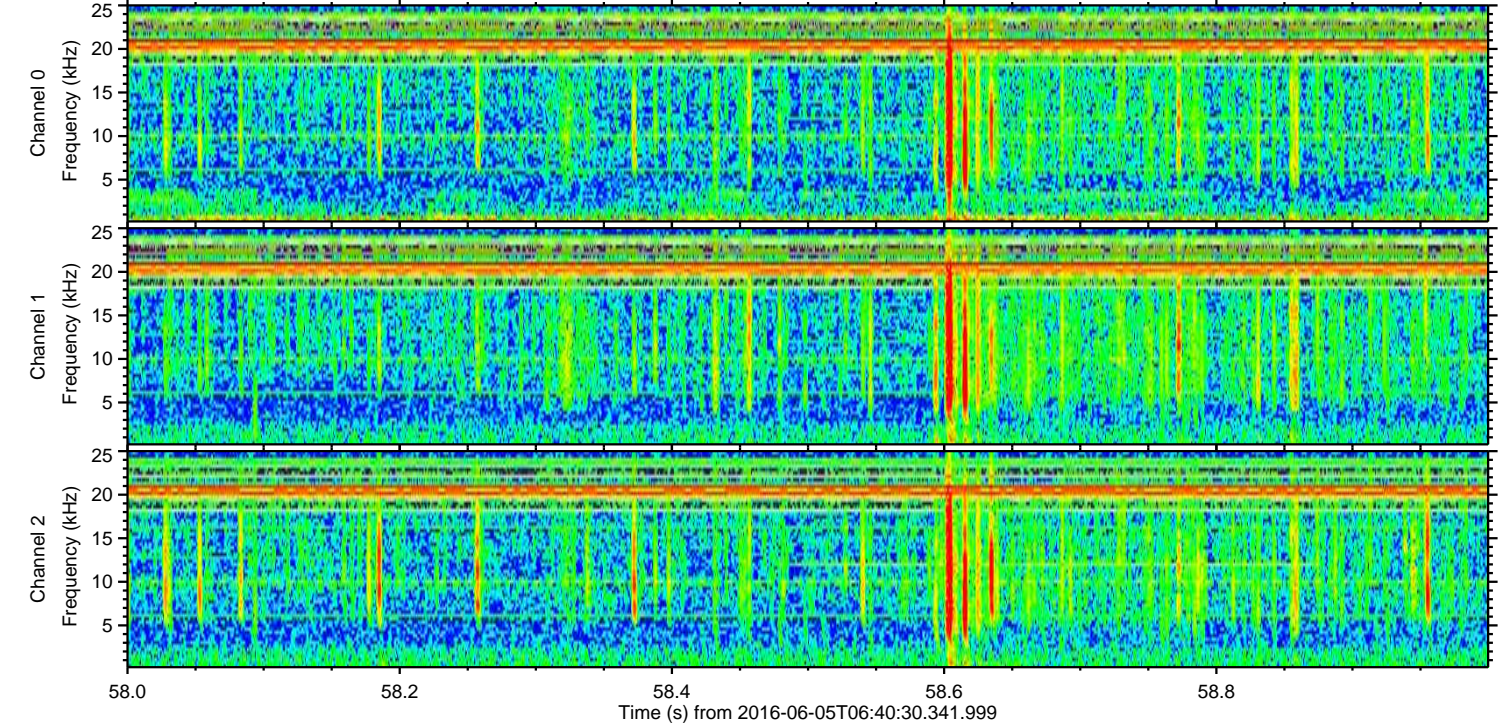
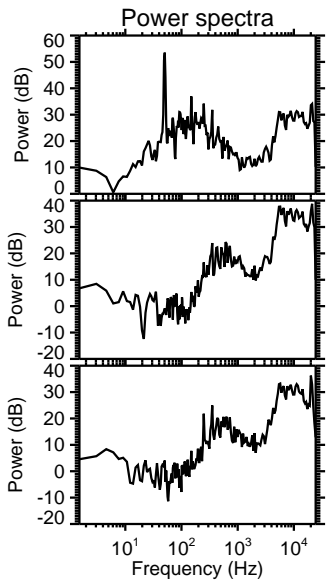
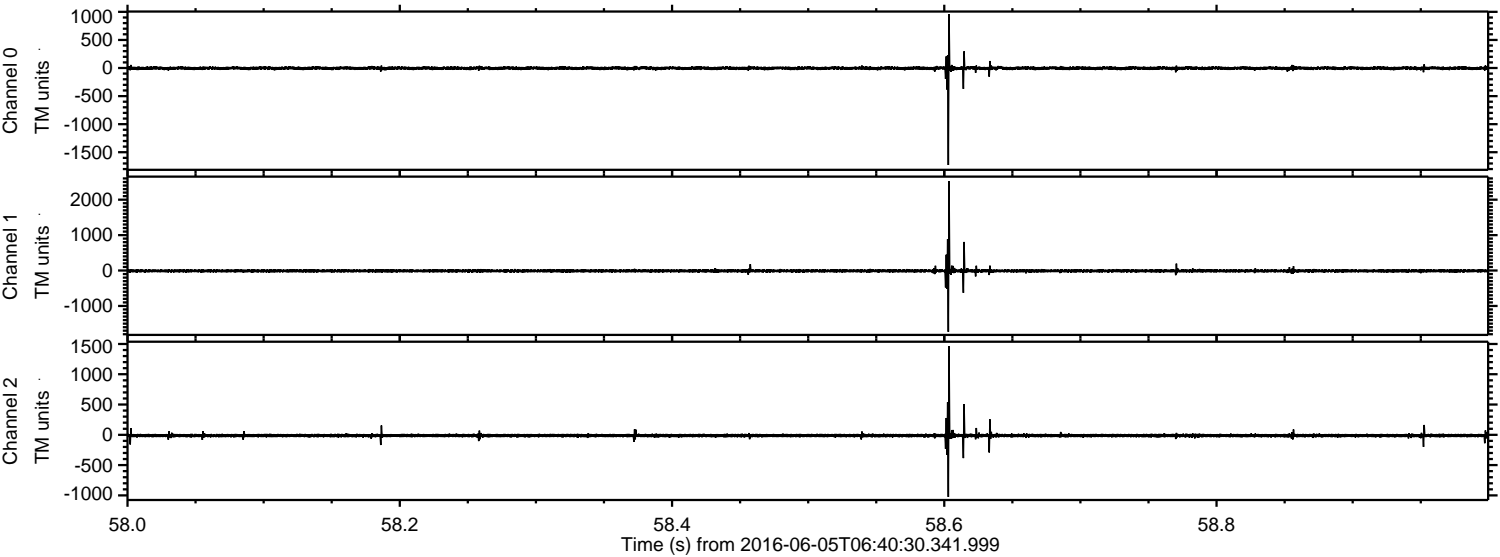



Processed Sun Jun 5 08:48:29 2016 by ELM ver.2012-10-06 from 001\_\_elm20160605\_064029\_\_dat00.bin

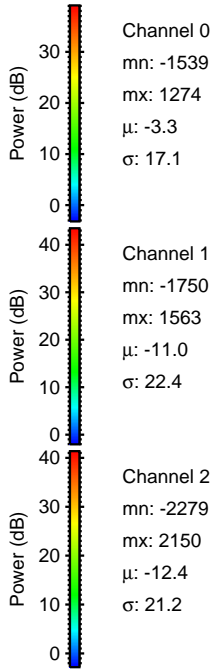
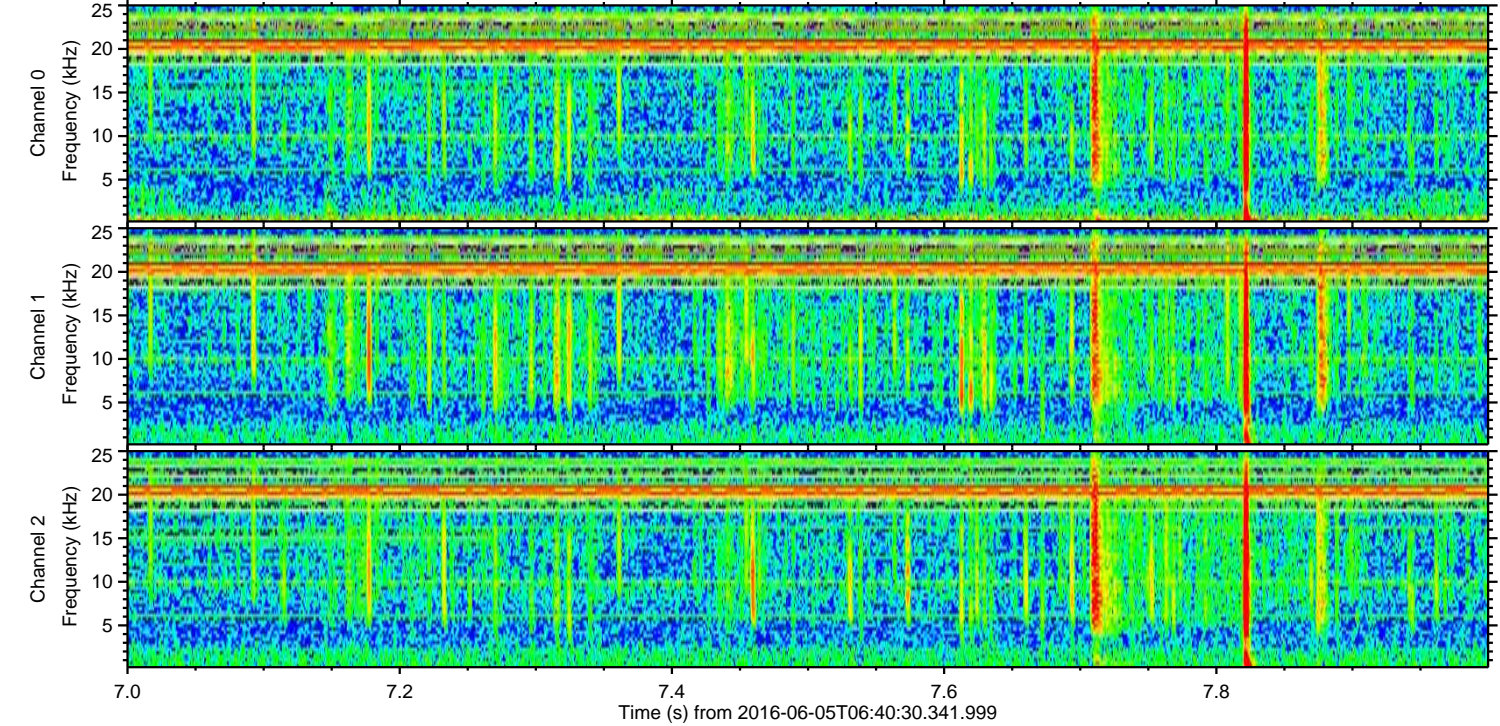
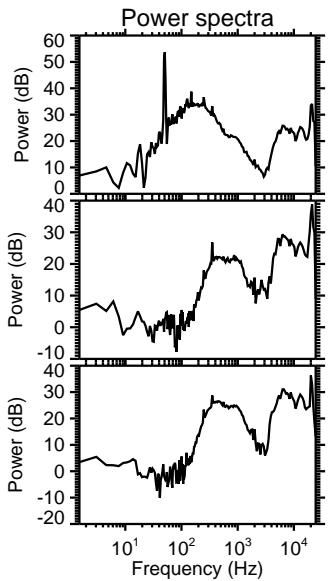
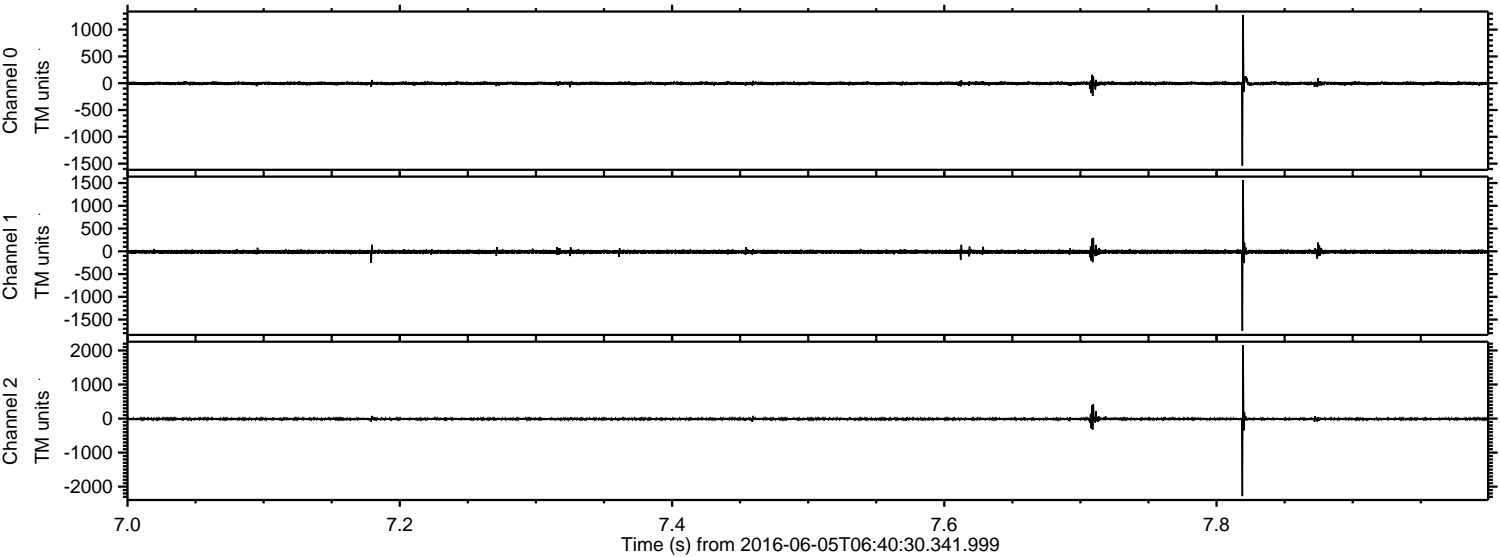

Channel 0  
mn: -1539  
mx: 1274  
 $\mu$ : -3.3  
 $\sigma$ : 17.1

Channel 1  
mn: -1750  
mx: 1563  
 $\mu$ : -11.0  
 $\sigma$ : 22.4

Channel 2  
mn: -2279  
mx: 2150  
 $\mu$ : -12.4  
 $\sigma$ : 21.2



ELMAVAN 3D WAVEFORMS (Measured data sampled at 50 kHz) 51000 packets of 144 samples from 2016-06-05T06:40:30.341.999. Part 70/147

Processed Sun Jun 5 08:48:30 2016 by ELM ver.2012-10-06 from 001\_\_elm20160605\_064029\_\_dat00.bin

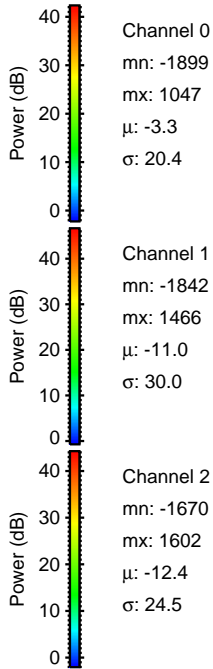
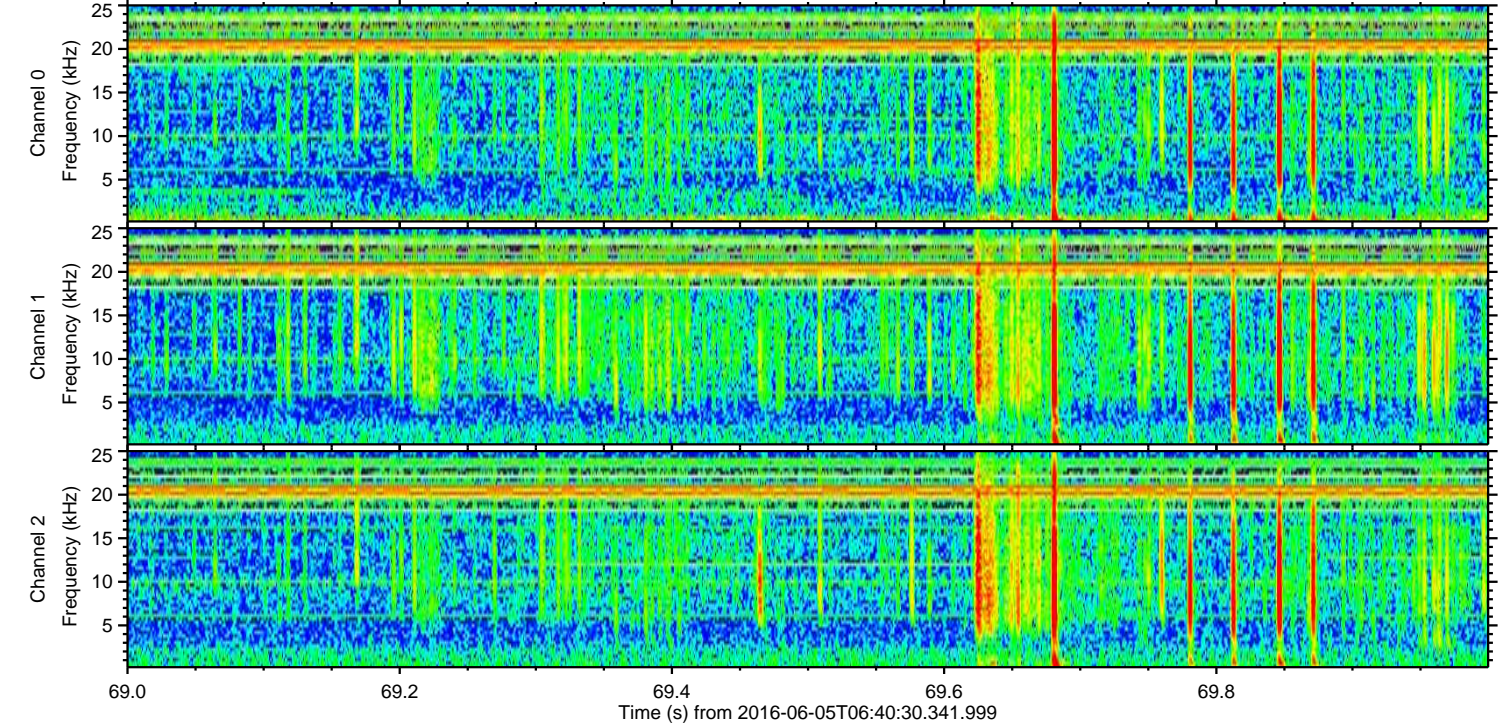
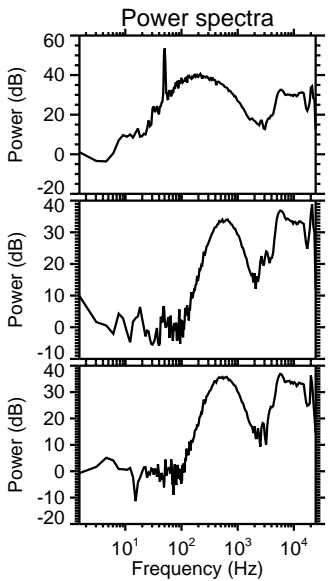
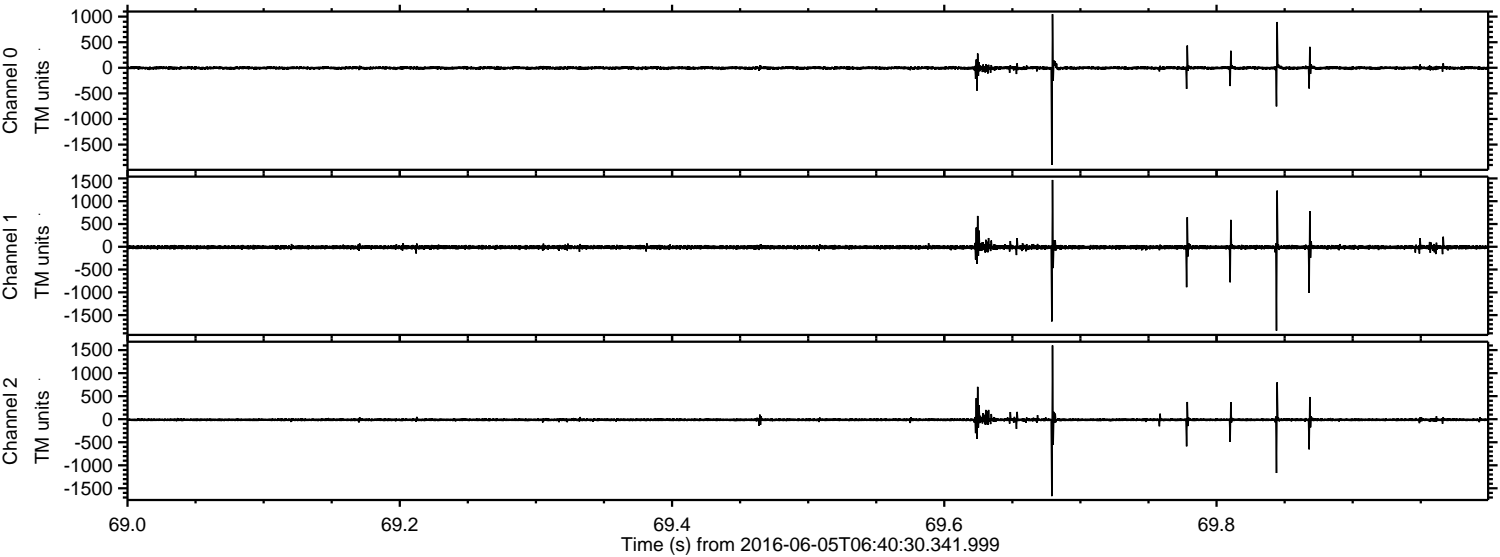

Channel 0  
mn: -1899  
mx: 1047  
 $\mu$ : -3.3  
 $\sigma$ : 20.4

Channel 1  
mn: -1842  
mx: 1466  
 $\mu$ : -11.0  
 $\sigma$ : 30.0

Channel 2  
mn: -1670  
mx: 1602  
 $\mu$ : -12.4  
 $\sigma$ : 24.5



ELMAVAN 3D WAVEFORMS (Measured data sampled at 50 kHz) 51000 packets of 144 samples from 2016-06-05T06:40:30.341.999. Part 71/147

Processed Sun Jun 5 08:48:31 2016 by ELM ver.2012-10-06 from 001\_\_elm20160605\_064029\_\_dat00.bin

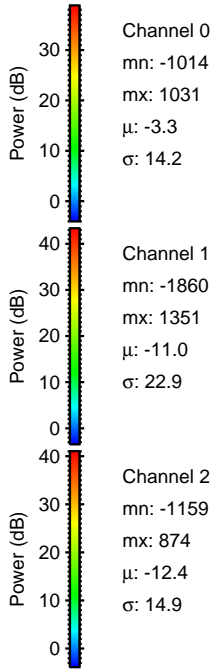
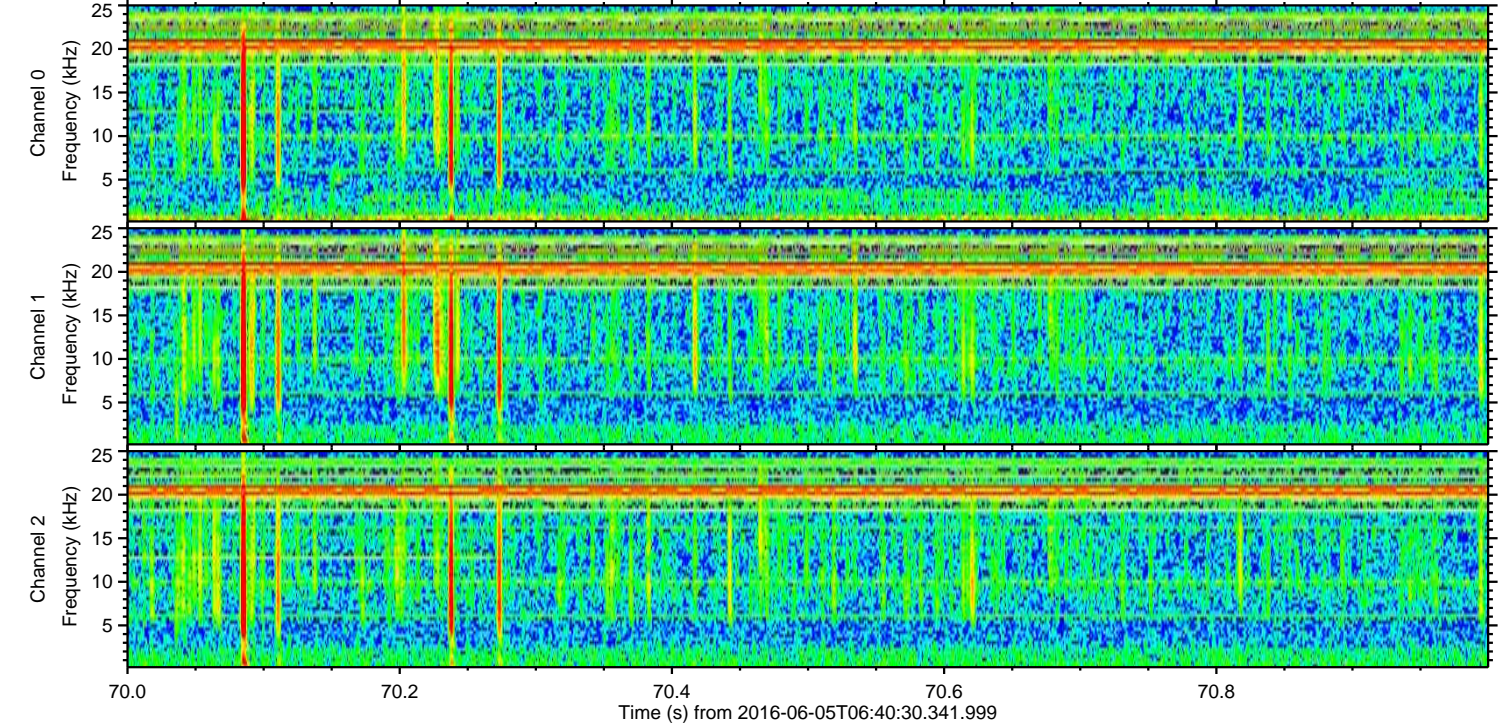
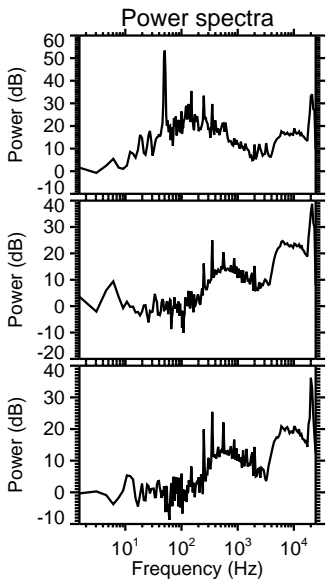
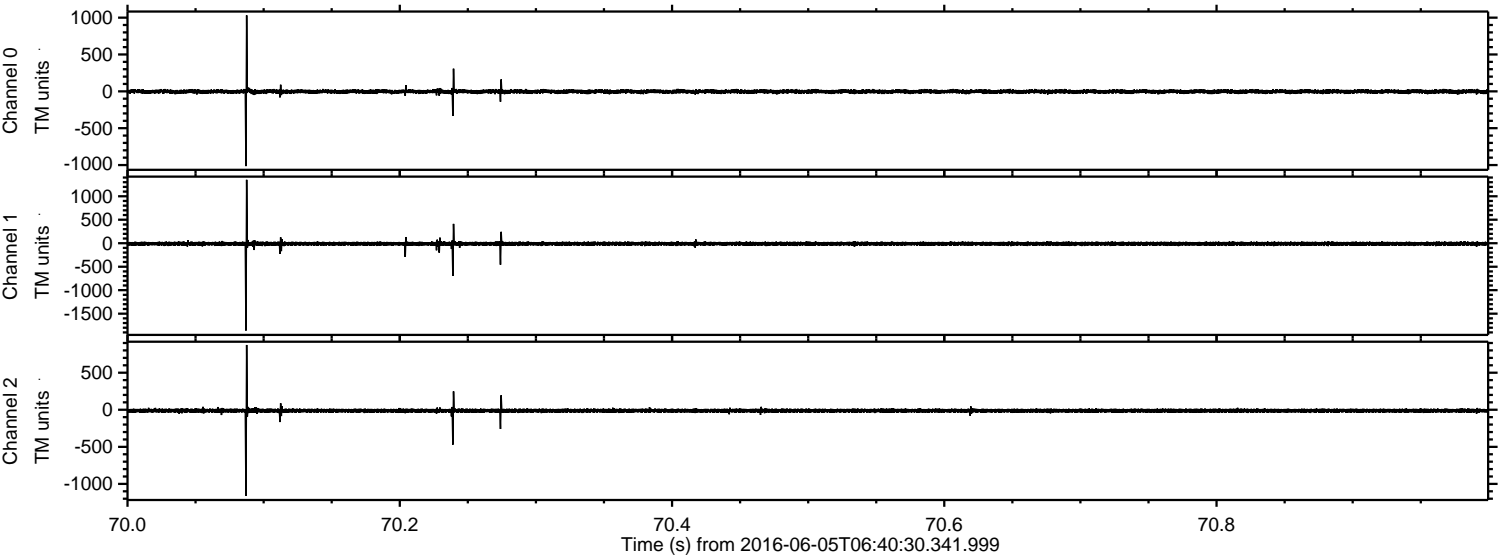



Processed Sun Jun 5 08:48:32 2016 by ELM ver.2012-10-06 from 001\_\_elm20160605\_064029\_\_dat00.bin

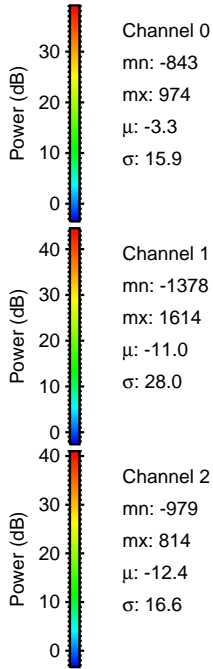
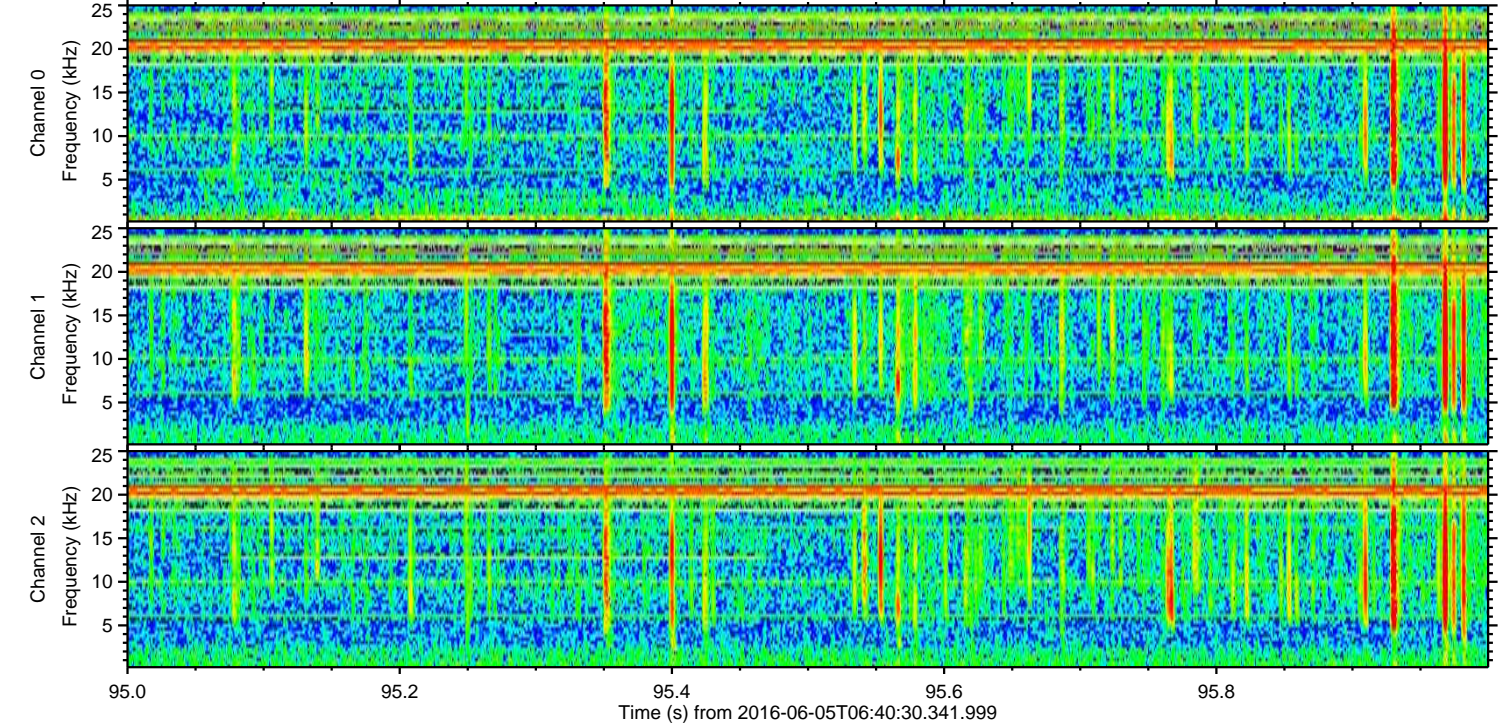
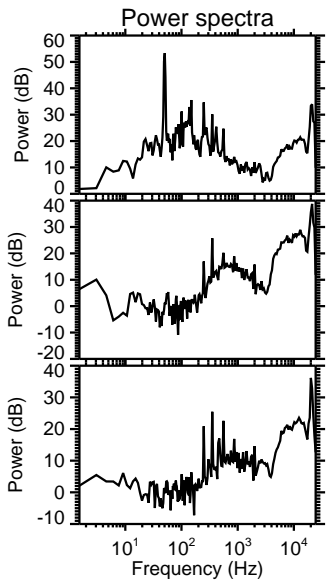
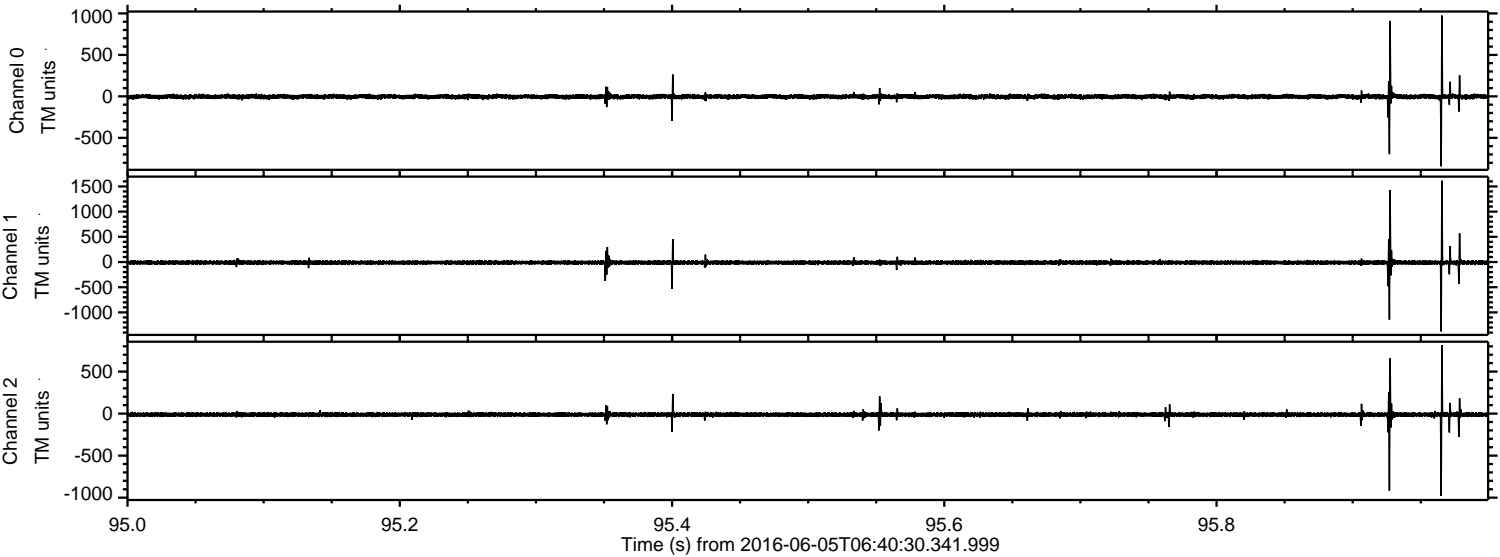



ELMAVAN 3D WAVEFORMS (Measured data sampled at 50 kHz) 51000 packets of 144 samples from 2016-06-05T06:40:30.341.999. Part 123/147

Processed Sun Jun 5 08:48:33 2016 by ELM ver.2012-10-06 from 001\_\_elm20160605\_064029\_\_dat00.bin

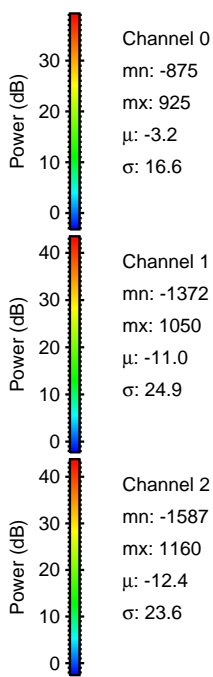
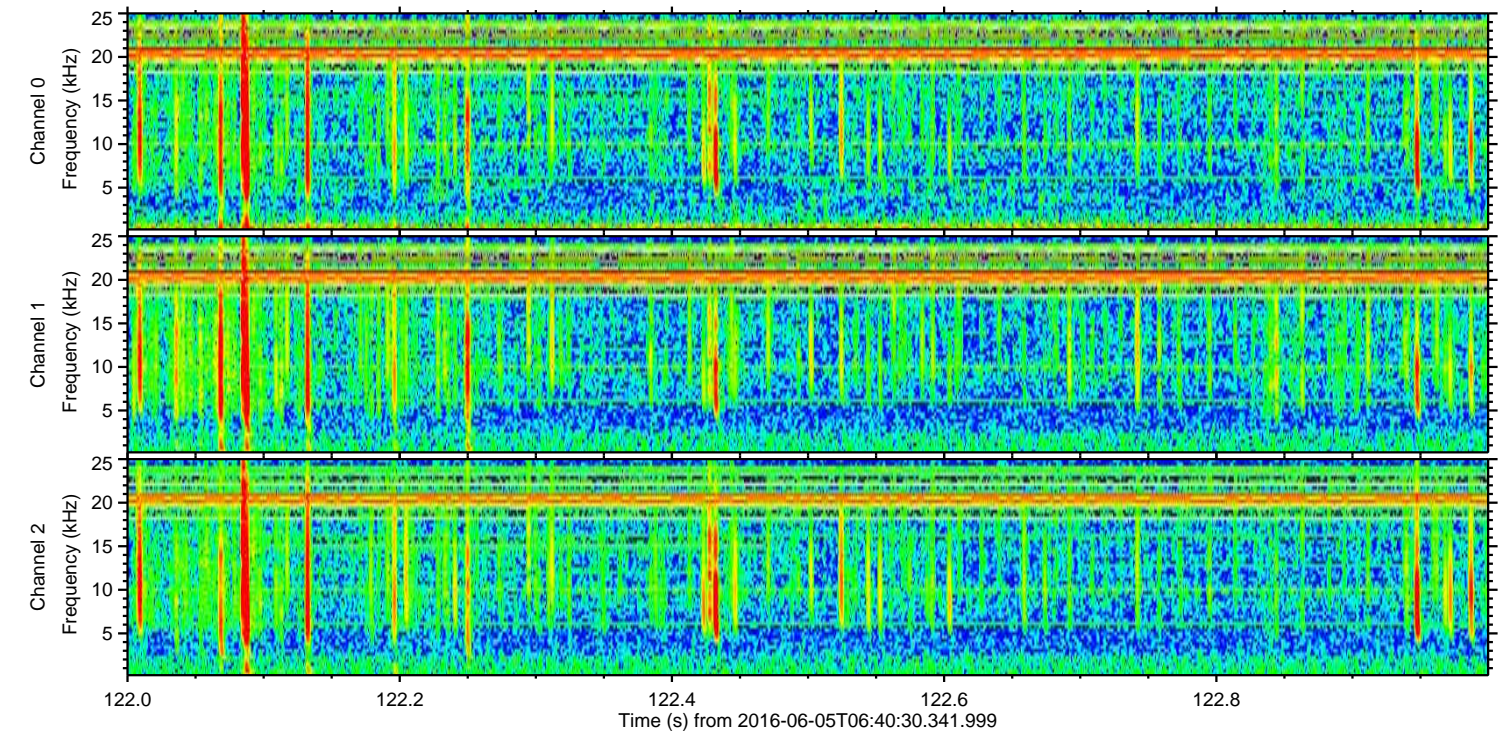
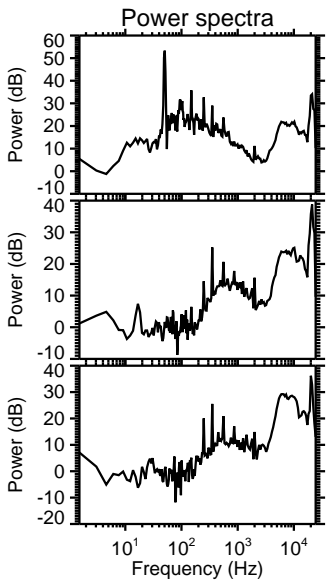
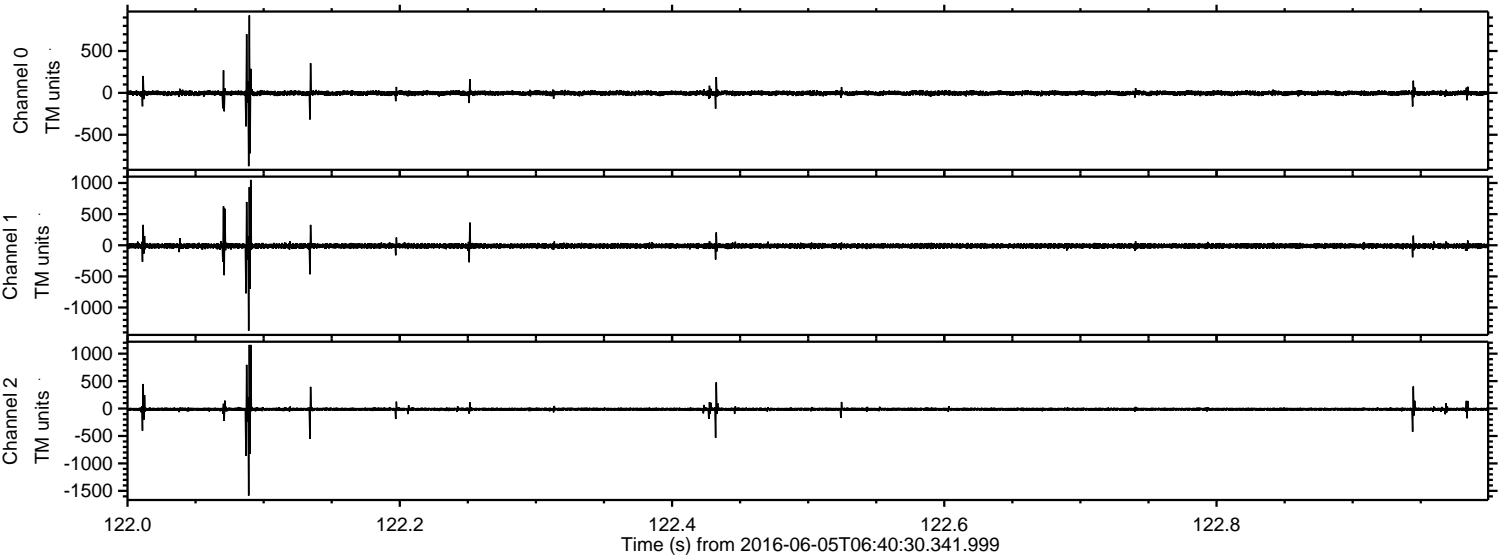



Processed Sun Jun 5 08:48:34 2016 by ELM ver.2012-10-06 from 001\_\_elm20160605\_064029\_\_dat00.bin

