

ELMAVAN 3D WAVEFORMS (Measured data sampled at 50 kHz) 51000 packets of 144 samples from 2016-06-05T06:20:29.552.999.

Processed Sun Jun 5 08:28:56 2016 by ELM ver.2012-10-06 from 001__elm20160605_062028__dat00.bin

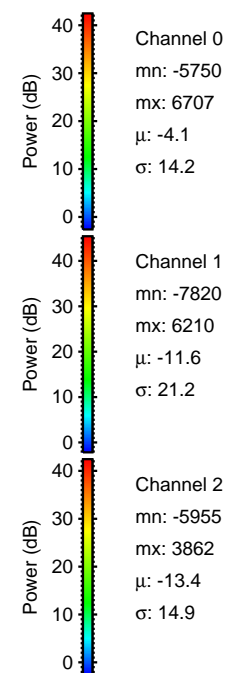
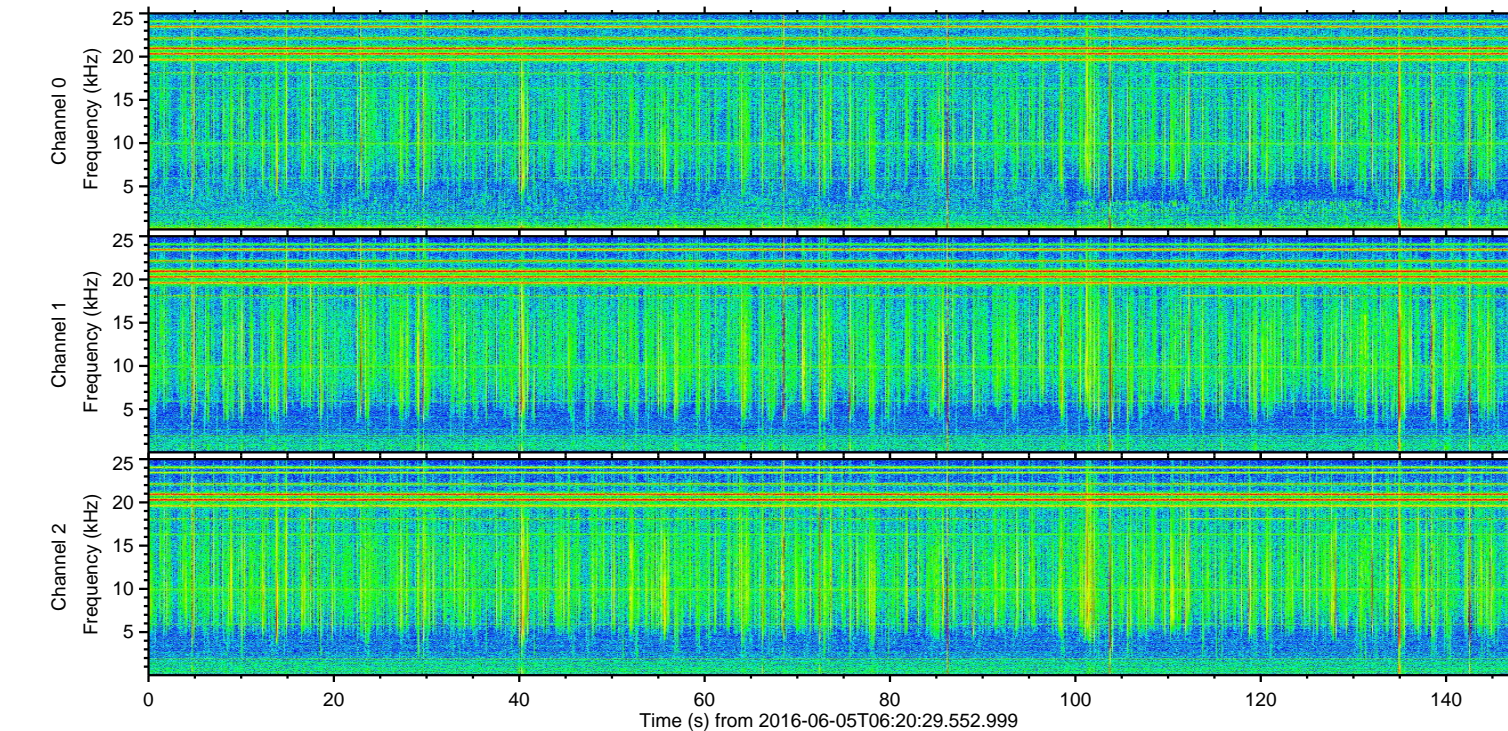
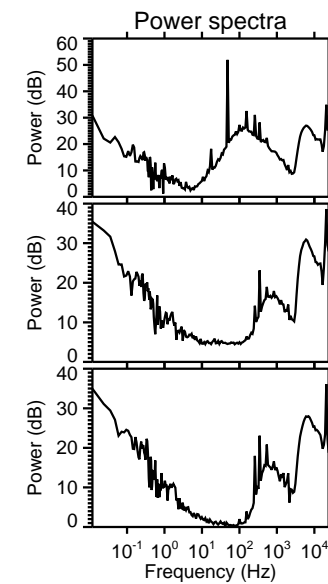
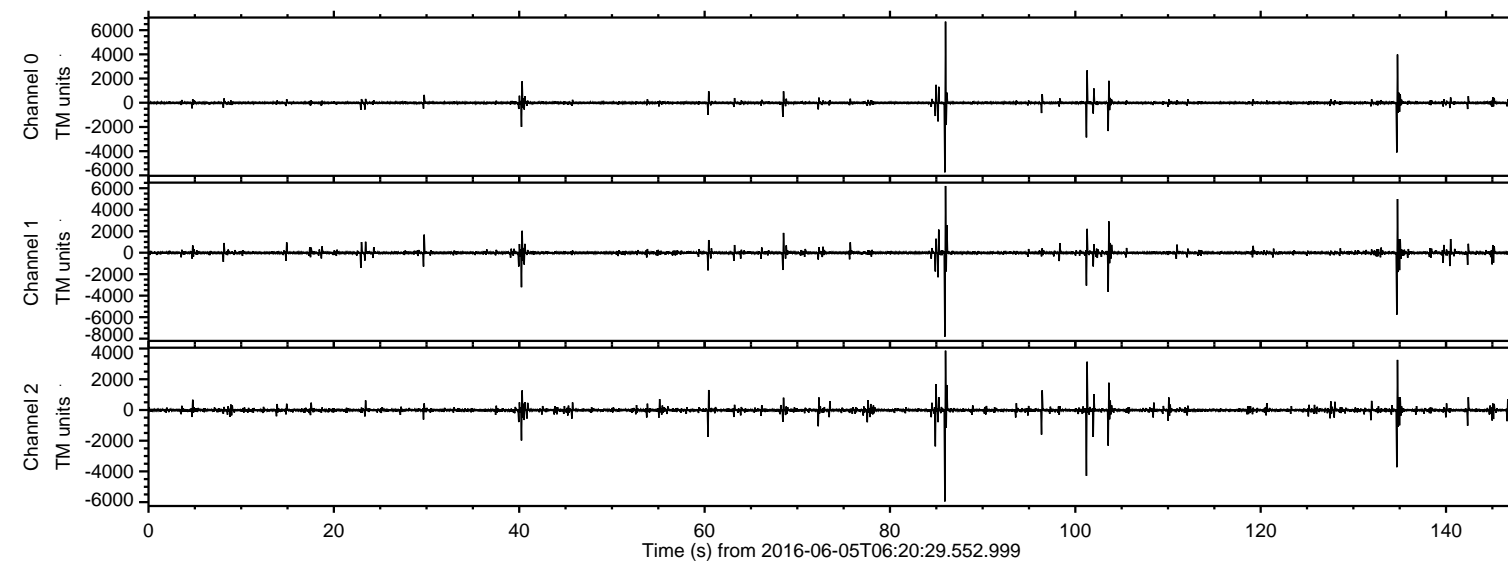

ELMAVAN 3D WAVEFORMS (Measured data sampled at 50 kHz) 51000 packets of 144 samples from 2016-06-05T06:20:29.552.999. Part 87/147

Processed Sun Jun 5 08:29:12 2016 by ELM ver.2012-10-06 from 001__elm20160605_062028__dat00.bin

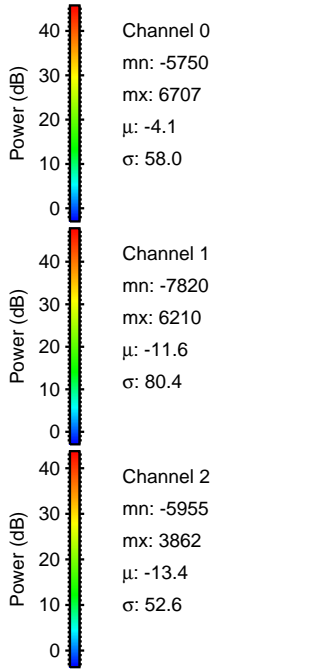
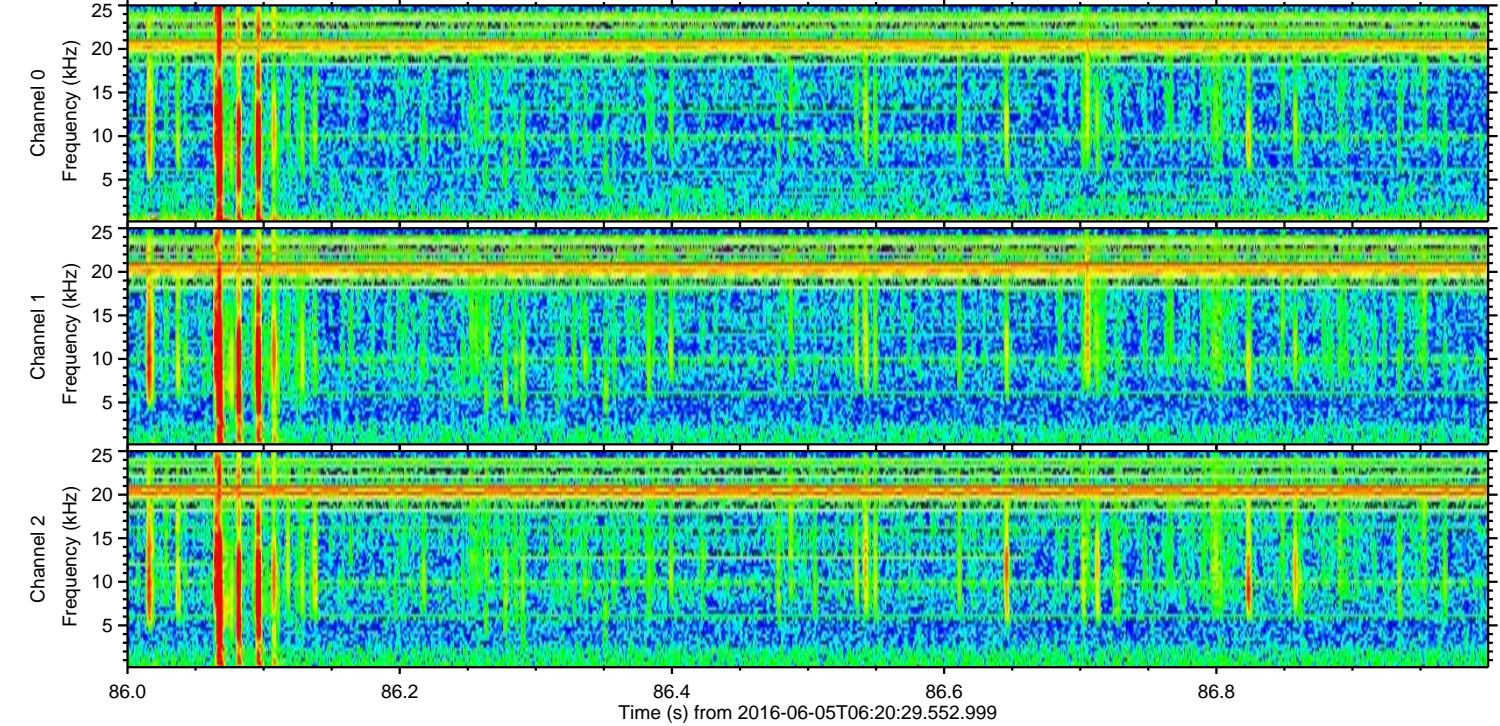
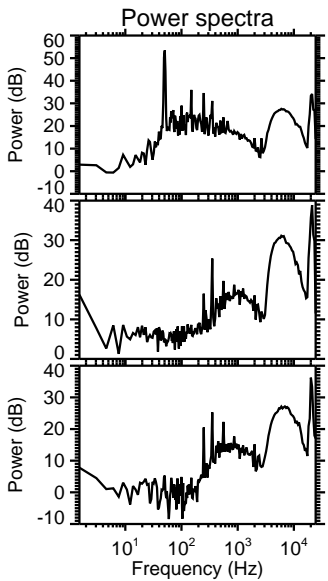
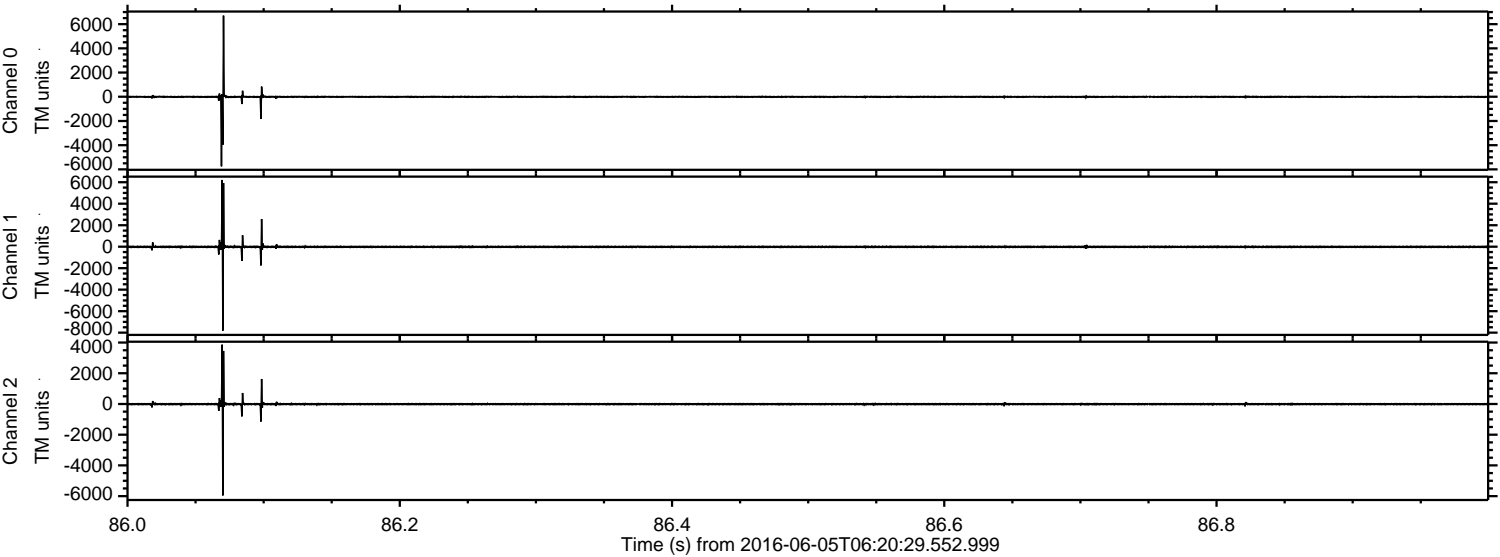

ELMAVAN 3D WAVEFORMS (Measured data sampled at 50 kHz) 51000 packets of 144 samples from 2016-06-05T06:20:29.552.999. Part 135/147

Processed Sun Jun 5 08:29:13 2016 by ELM ver.2012-10-06 from 001__elm20160605_062028__dat00.bin

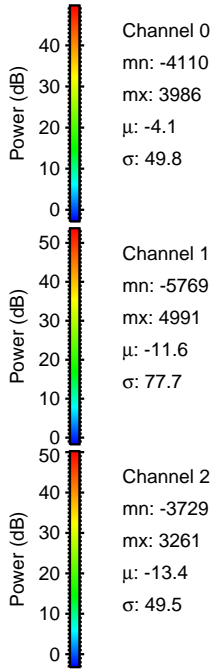
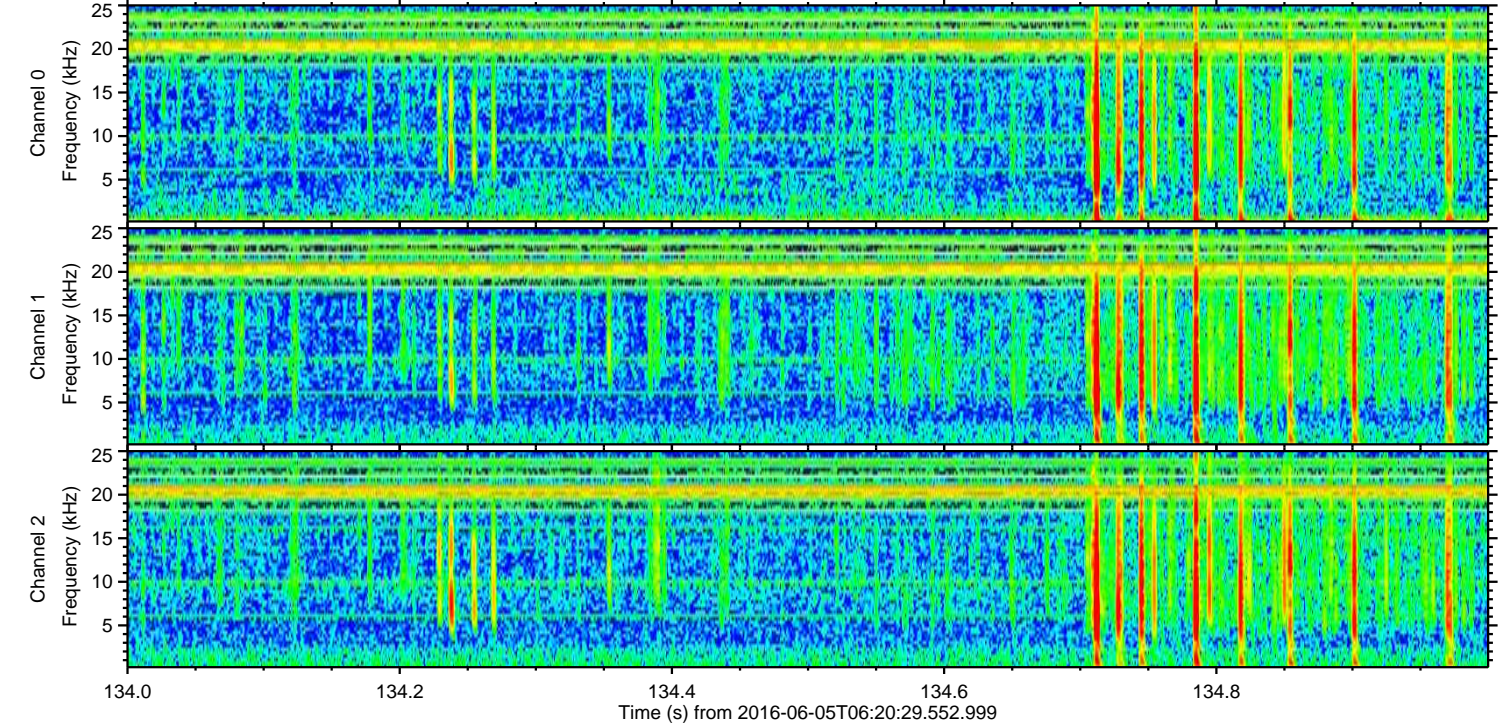
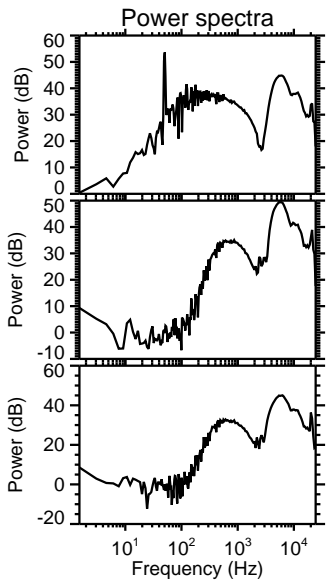
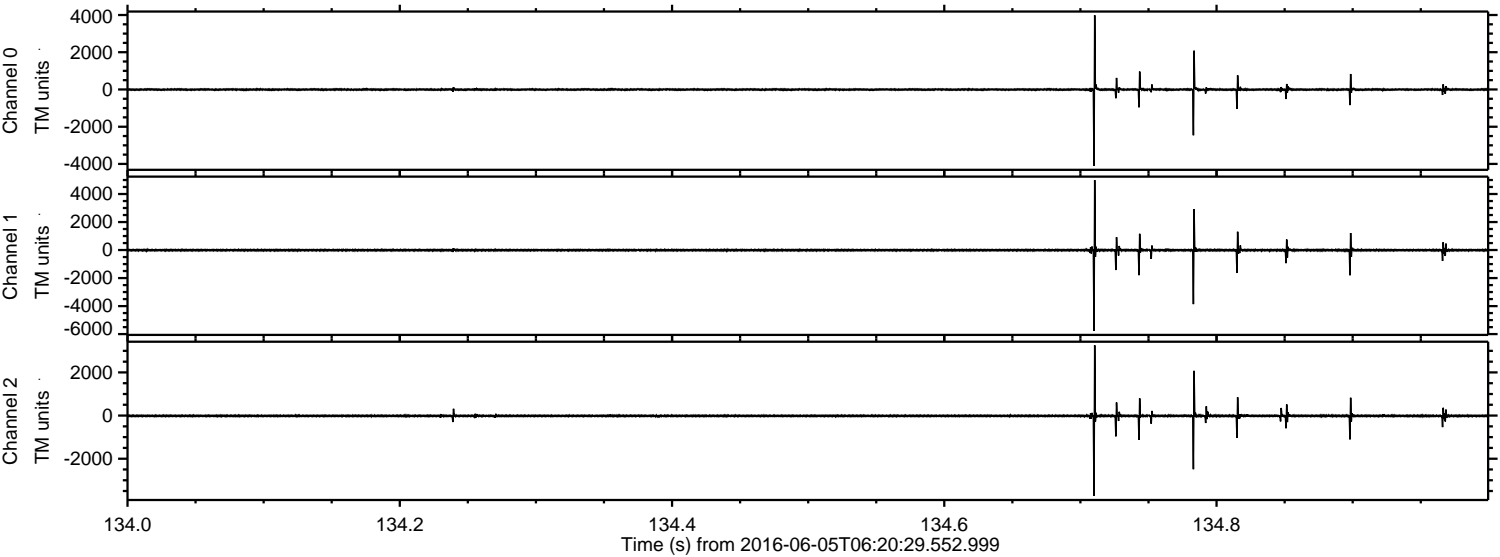

ELMAVAN 3D WAVEFORMS (Measured data sampled at 50 kHz) 51000 packets of 144 samples from 2016-06-05T06:20:29.552.999. Part 102/147

Processed Sun Jun 5 08:29:14 2016 by ELM ver.2012-10-06 from 001__elm20160605_062028__dat00.bin

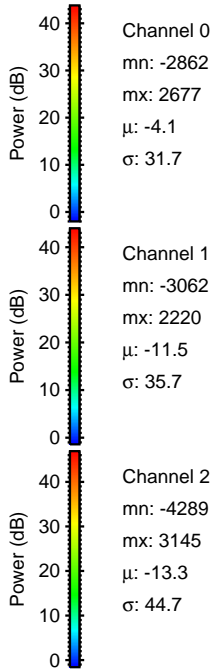
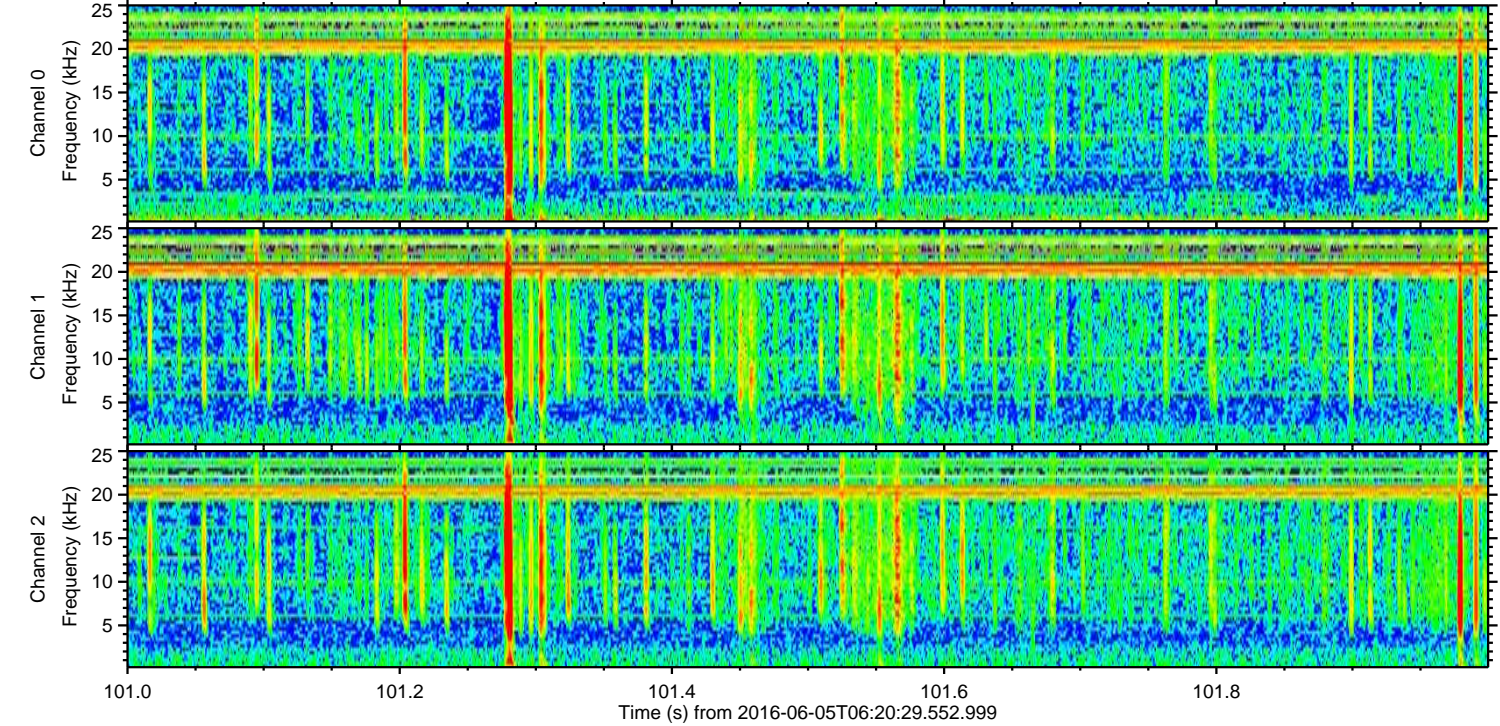
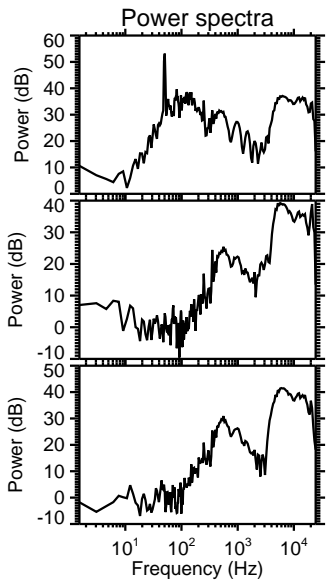
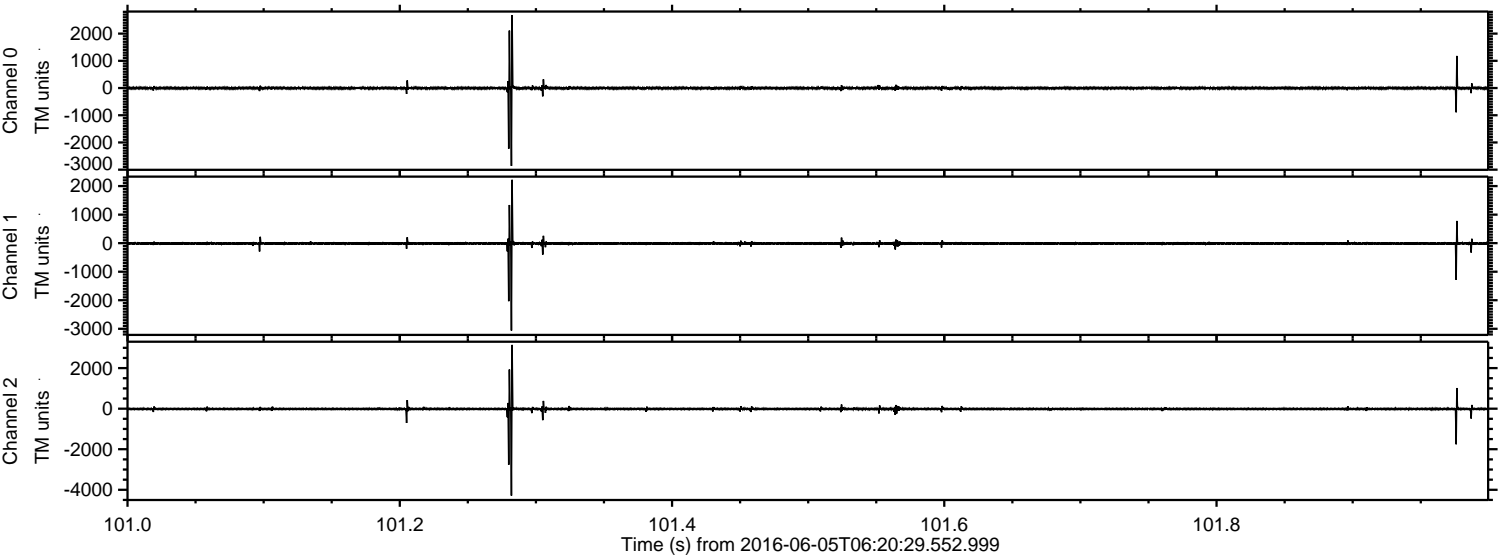

ELMAVAN 3D WAVEFORMS (Measured data sampled at 50 kHz) 51000 packets of 144 samples from 2016-06-05T06:20:29.552.999. Part 104/147

Processed Sun Jun 5 08:29:15 2016 by ELM ver.2012-10-06 from 001__elm20160605_062028__dat00.bin

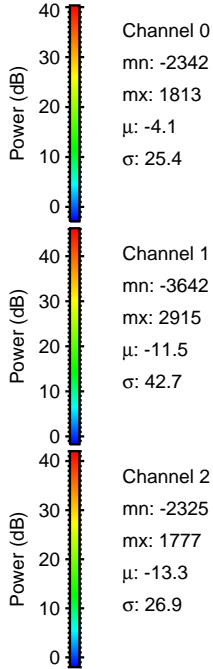
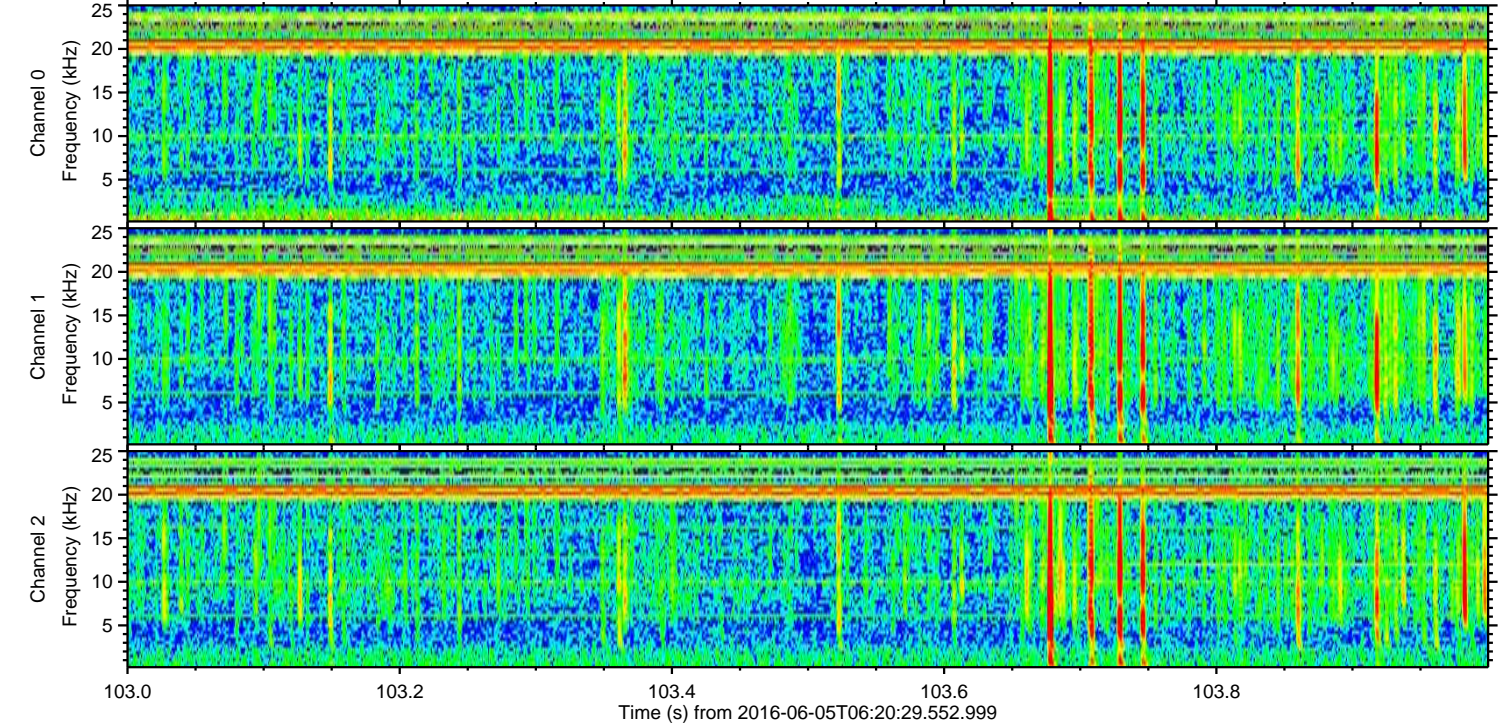
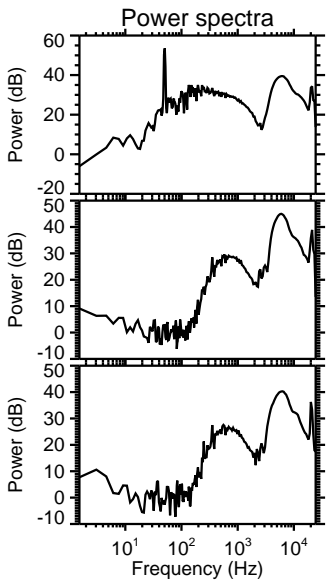
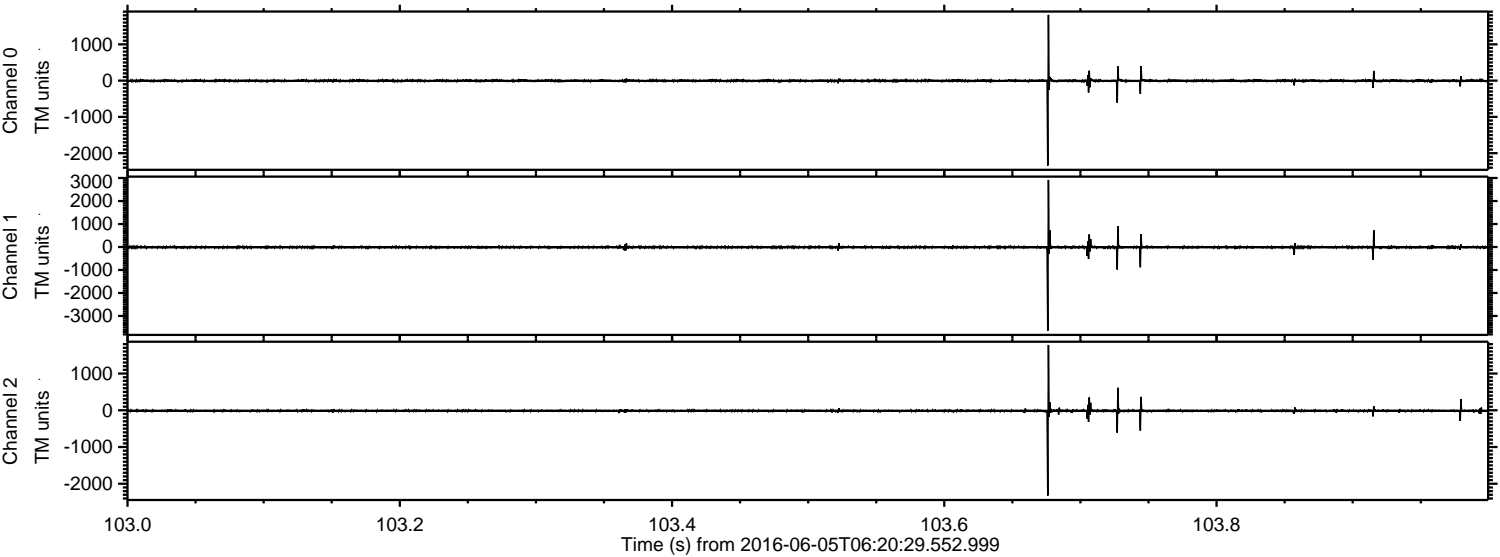

Processed Sun Jun 5 08:29:17 2016 by ELM ver.2012-10-06 from 001__elm20160605_062028__dat00.bin

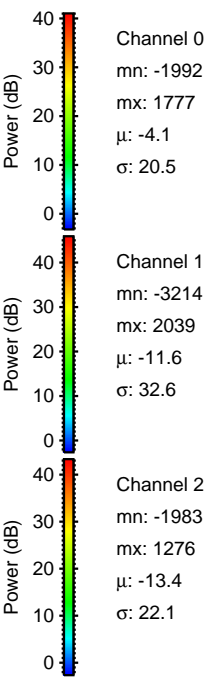
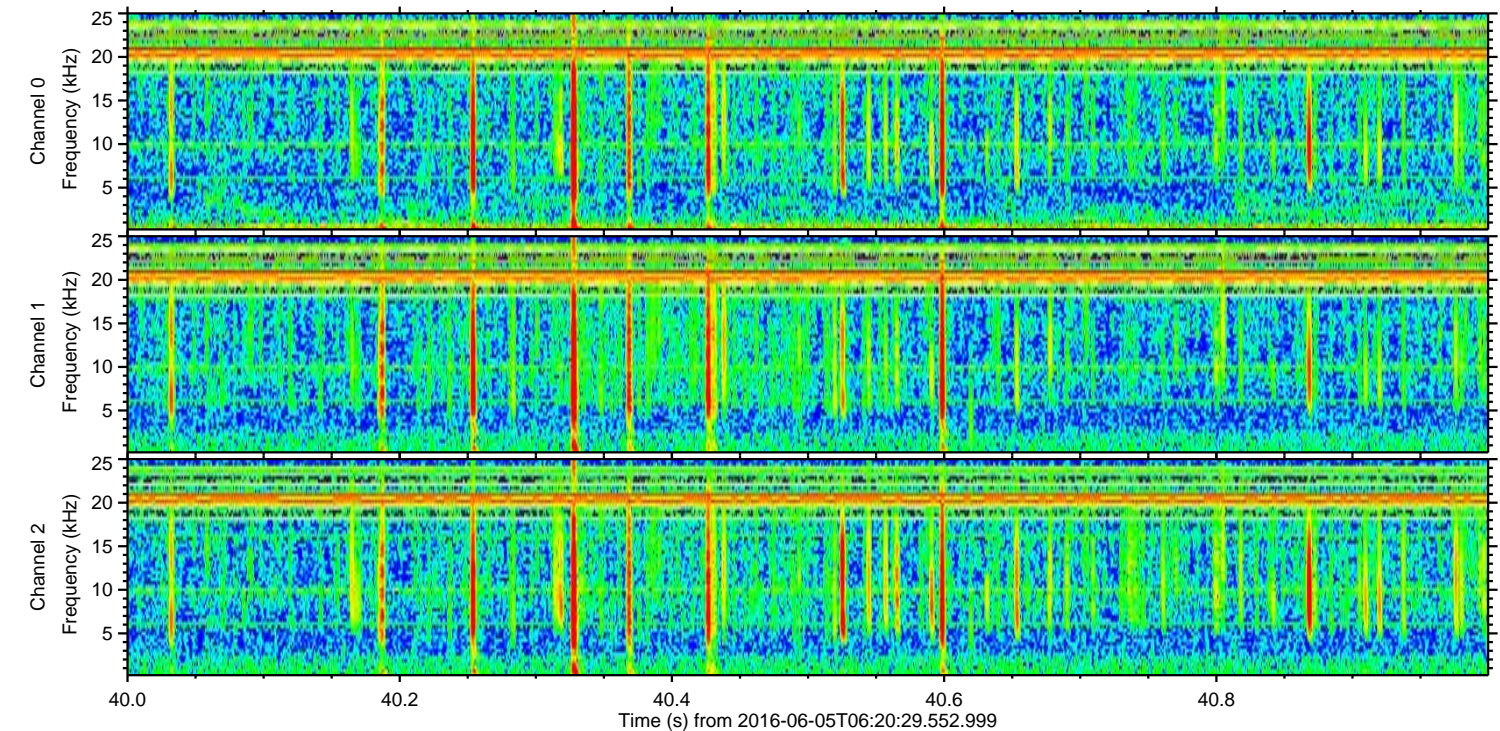
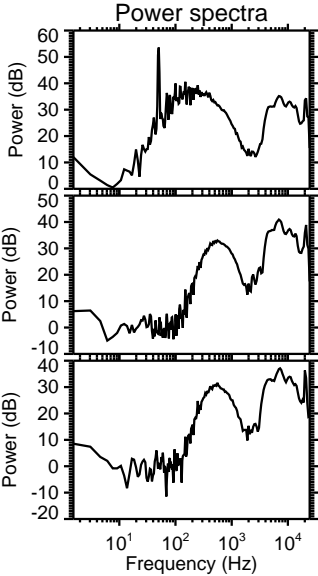
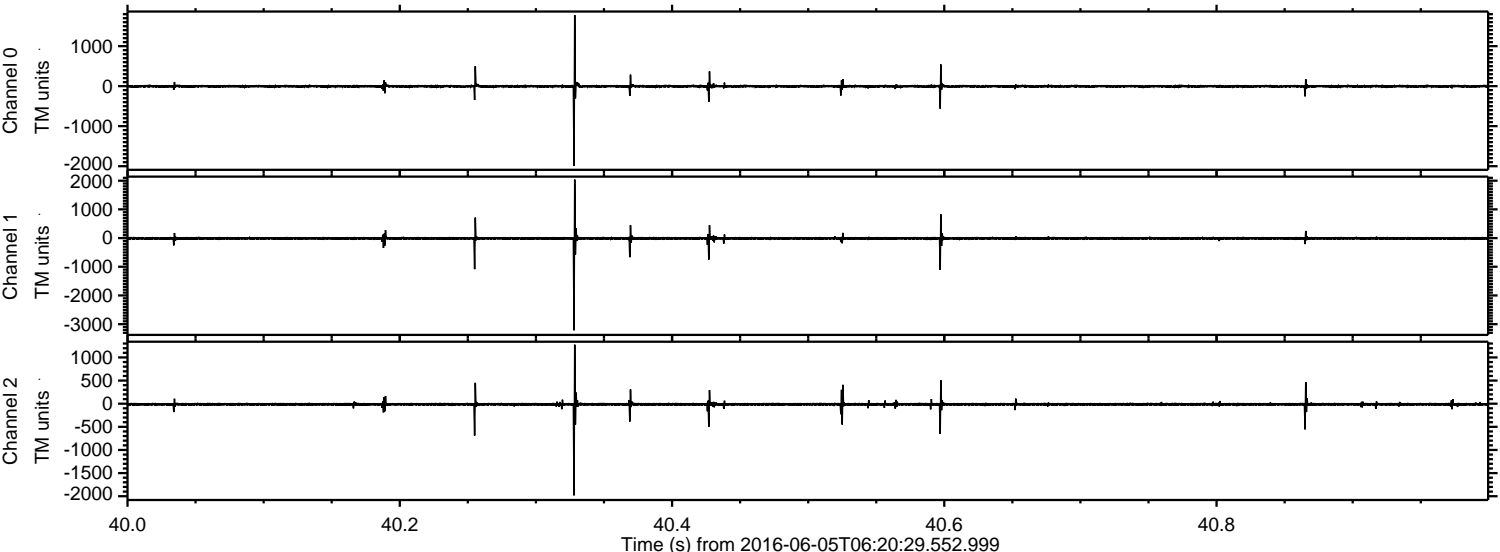

Processed Sun Jun 5 08:29:18 2016 by ELM ver.2012-10-06 from 001__elm20160605_062028__dat00.bin

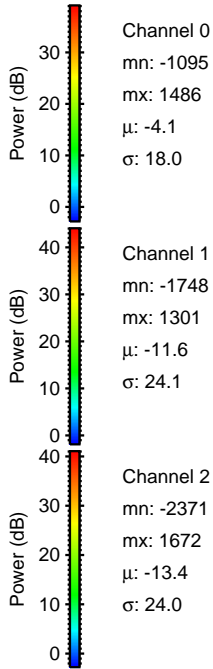
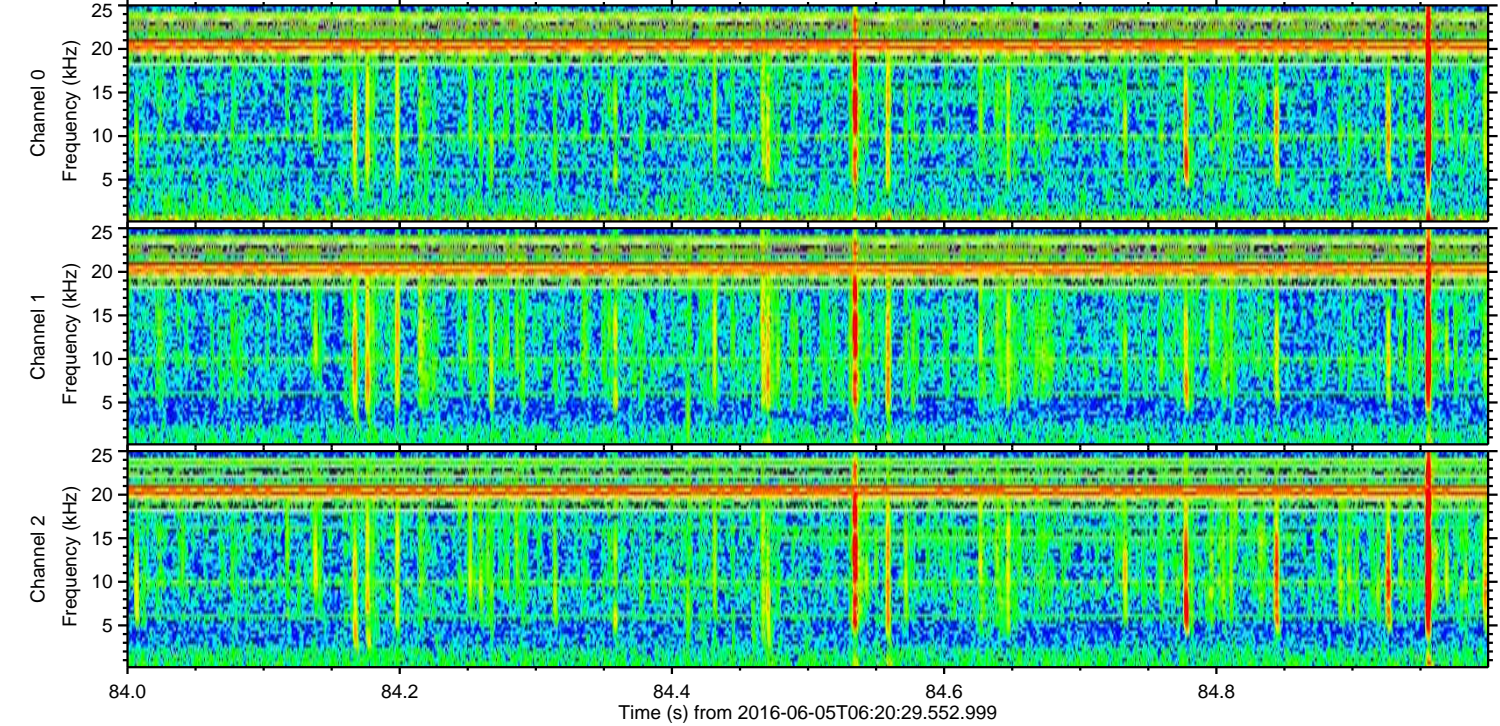
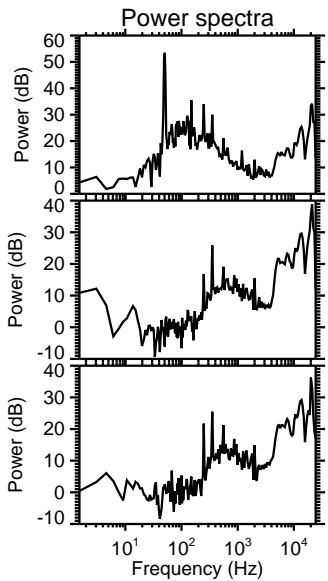
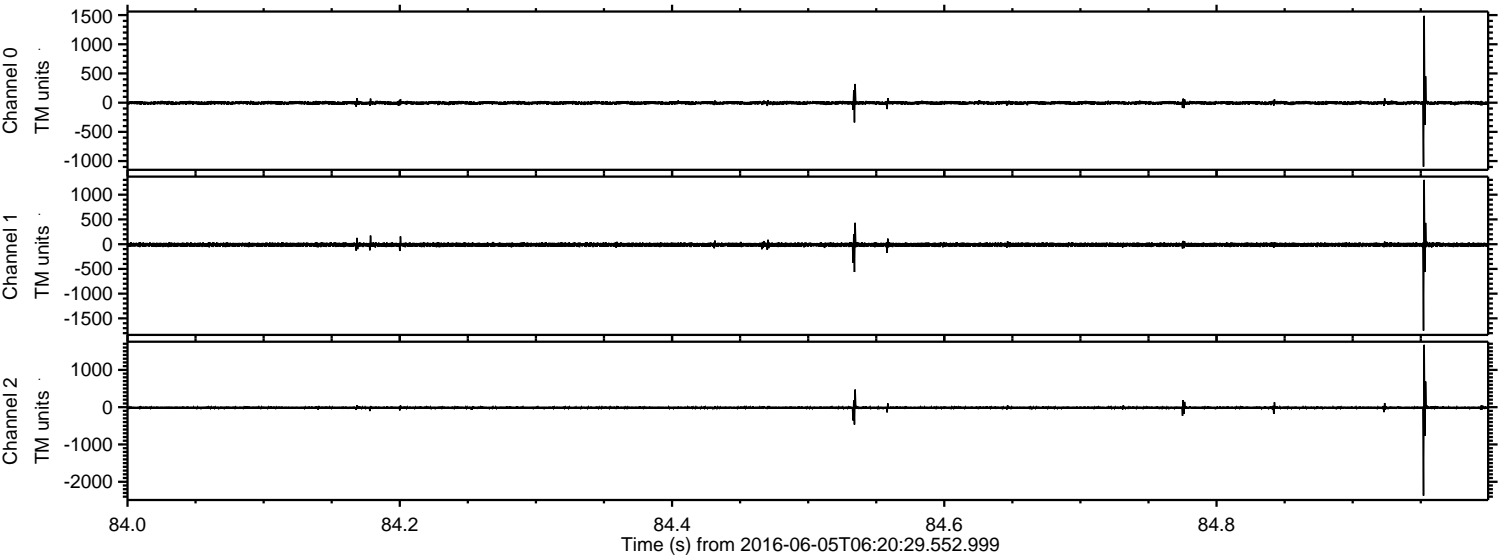

Channel 0
mn: -1095
mx: 1486
 μ : -4.1
 σ : 18.0

Channel 1
mn: -1748
mx: 1301
 μ : -11.6
 σ : 24.1

Channel 2
mn: -2371
mx: 1672
 μ : -13.4
 σ : 24.0

Processed Sun Jun 5 08:29:19 2016 by ELM ver.2012-10-06 from 001__elm20160605_062028__dat00.bin

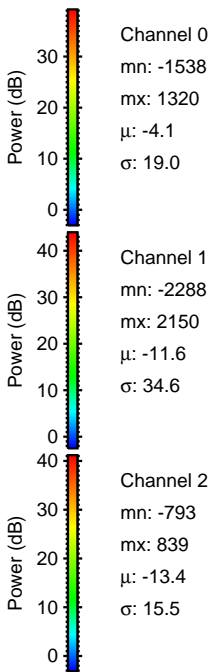
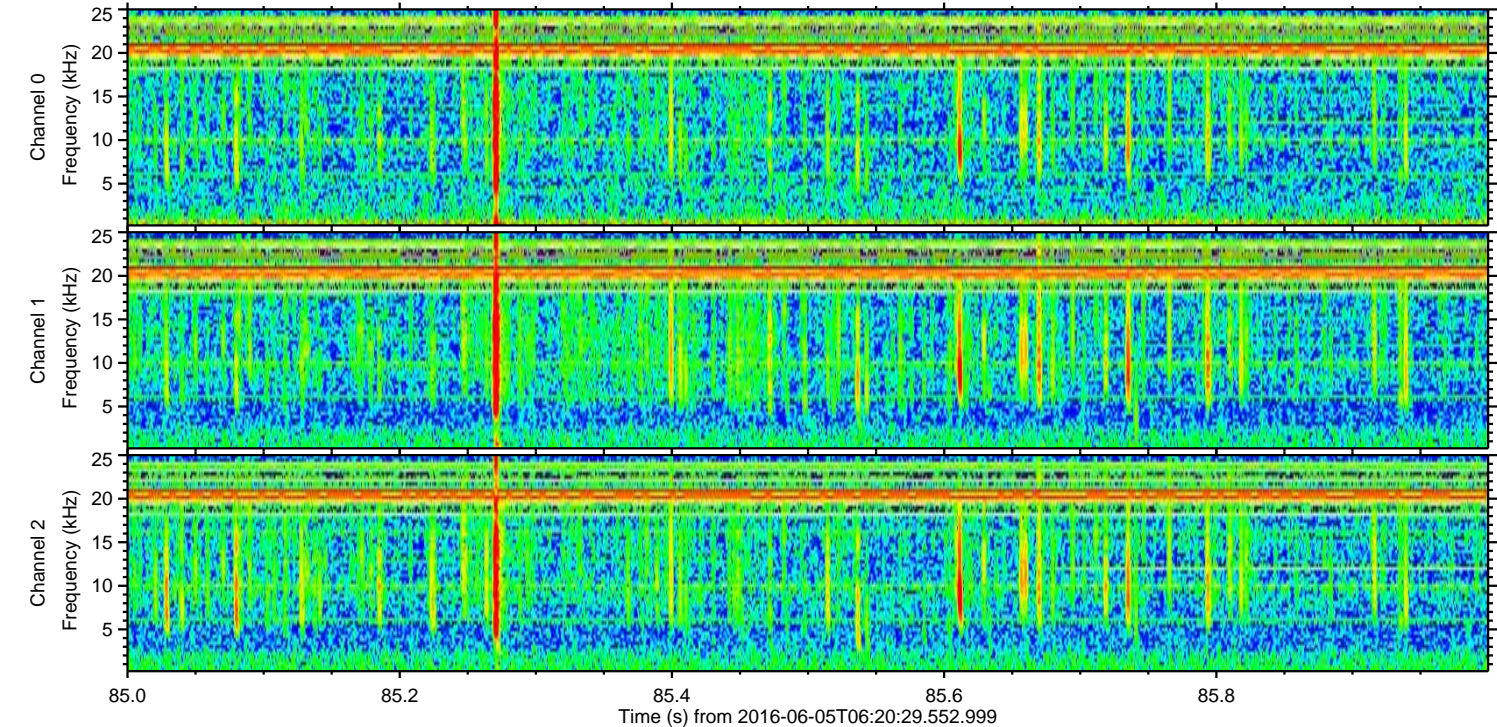
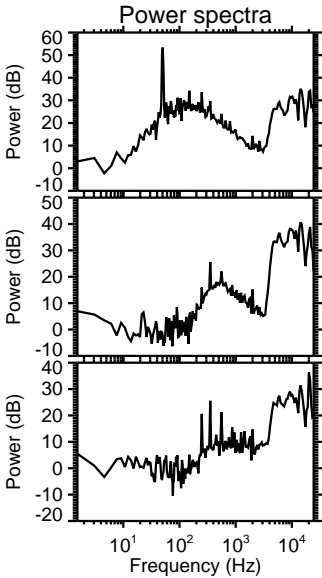
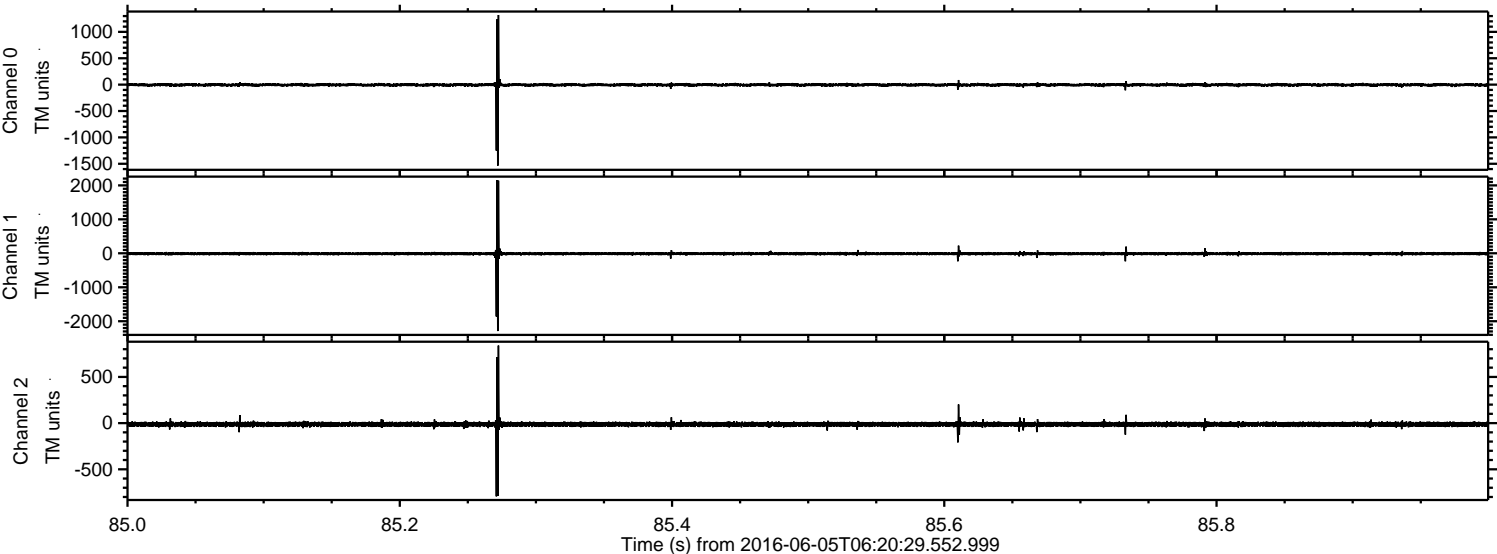

Processed Sun Jun 5 08:29:21 2016 by ELM ver.2012-10-06 from 001__elm20160605_062028__dat00.bin

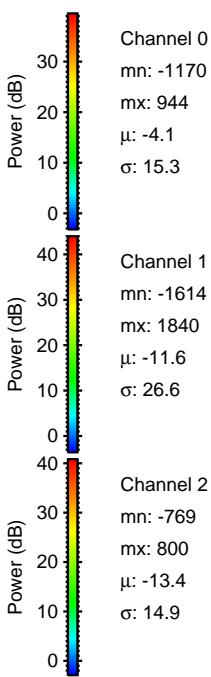
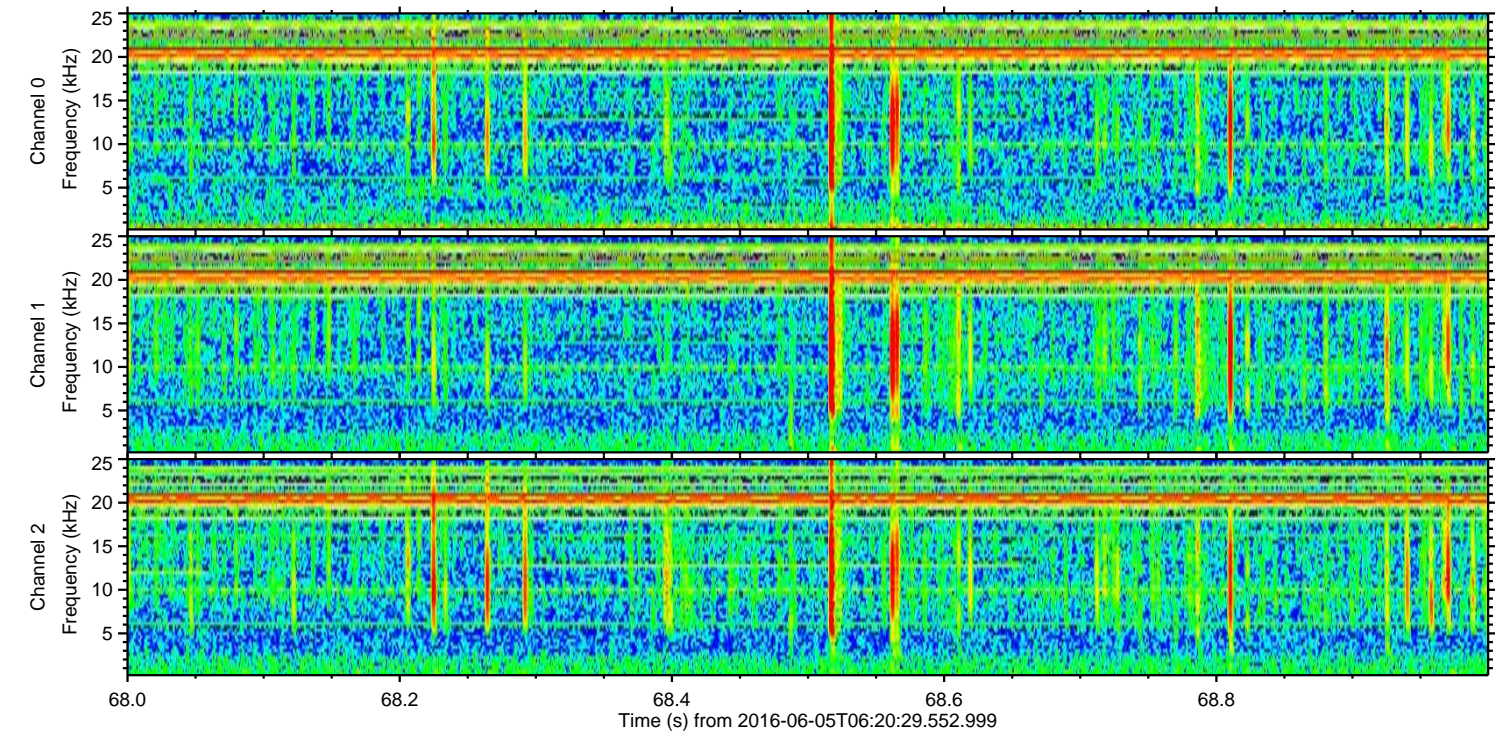
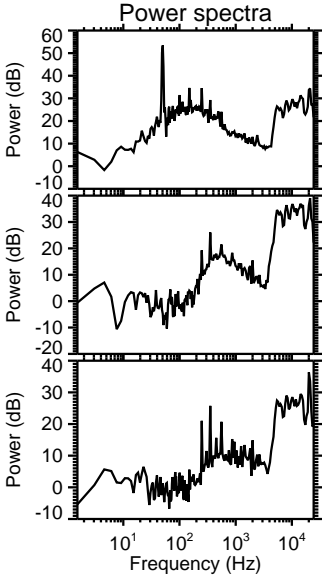
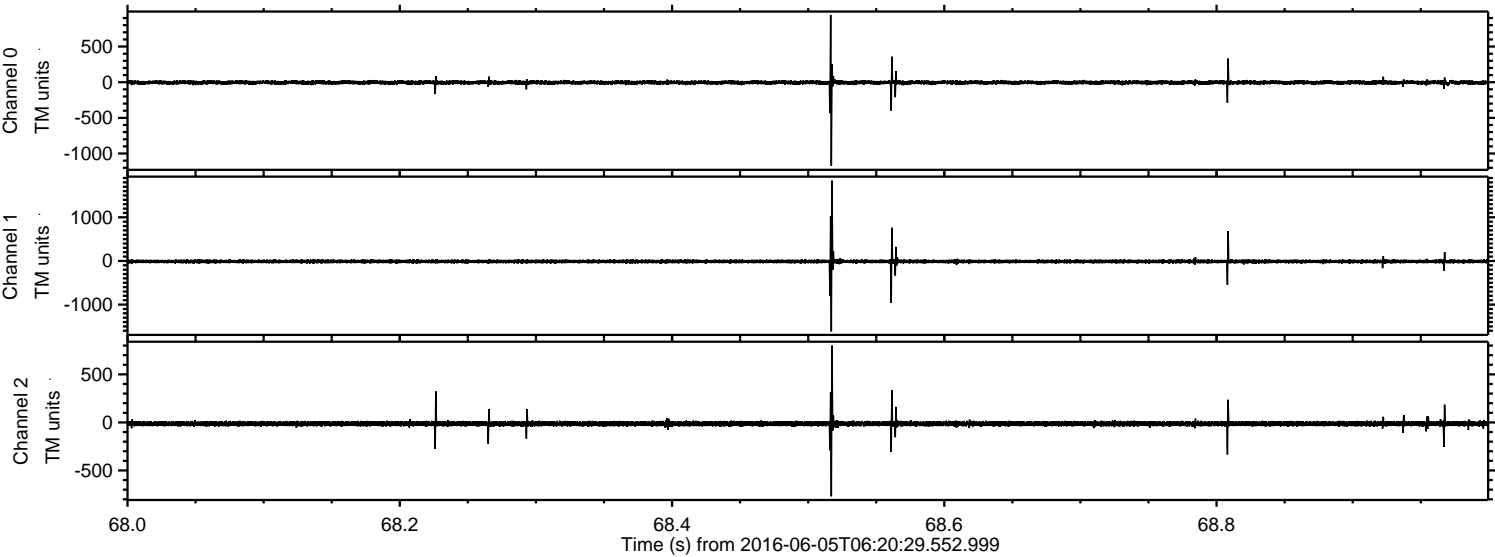

Processed Sun Jun 5 08:29:23 2016 by ELM ver.2012-10-06 from 001__elm20160605_062028__dat00.bin

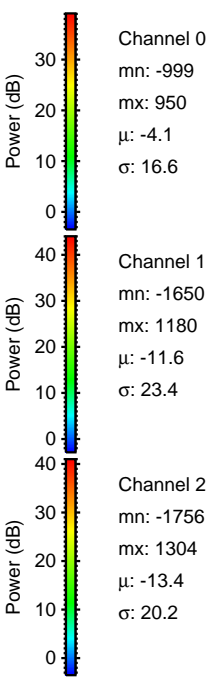
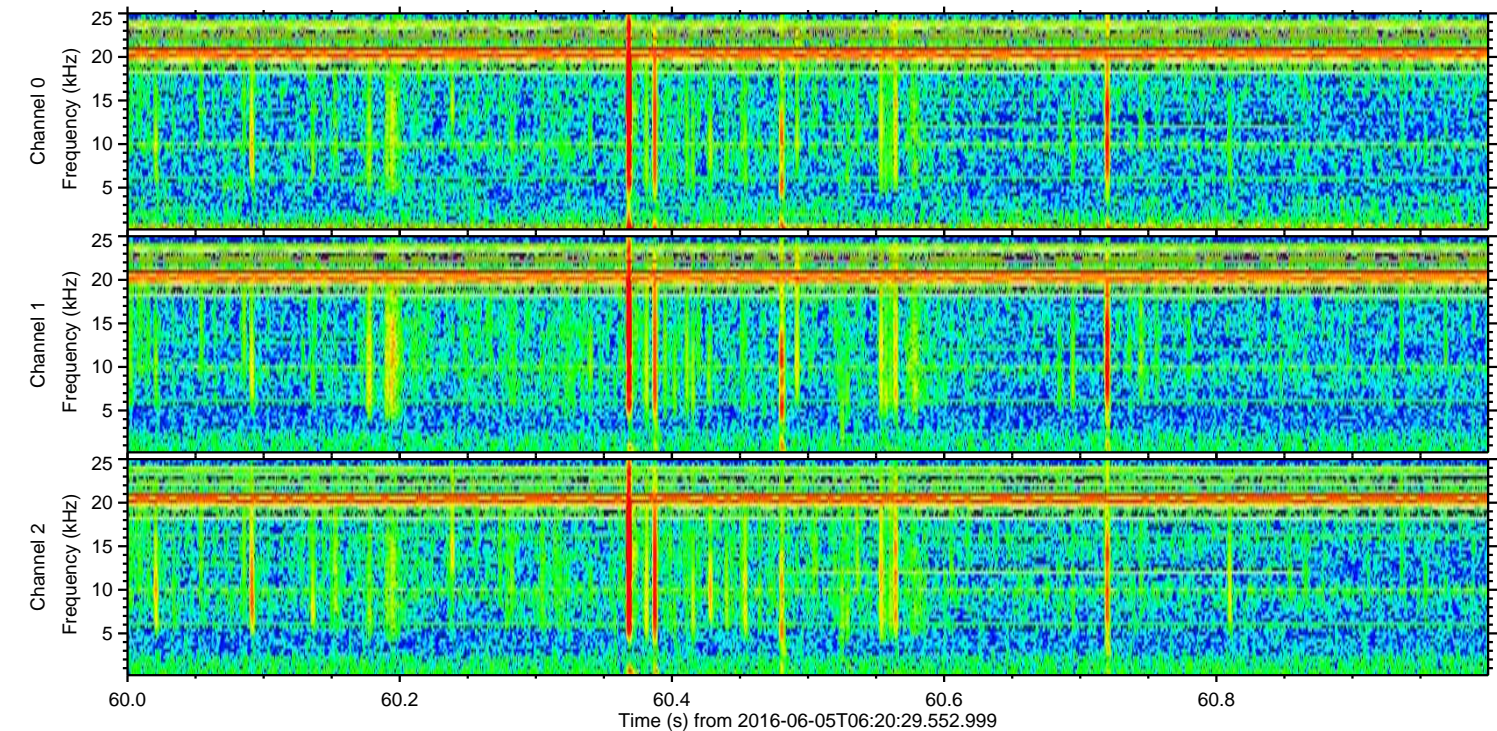
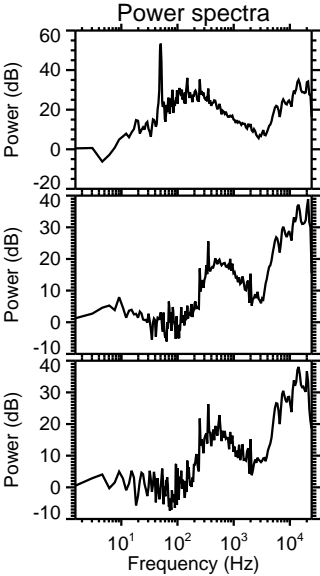
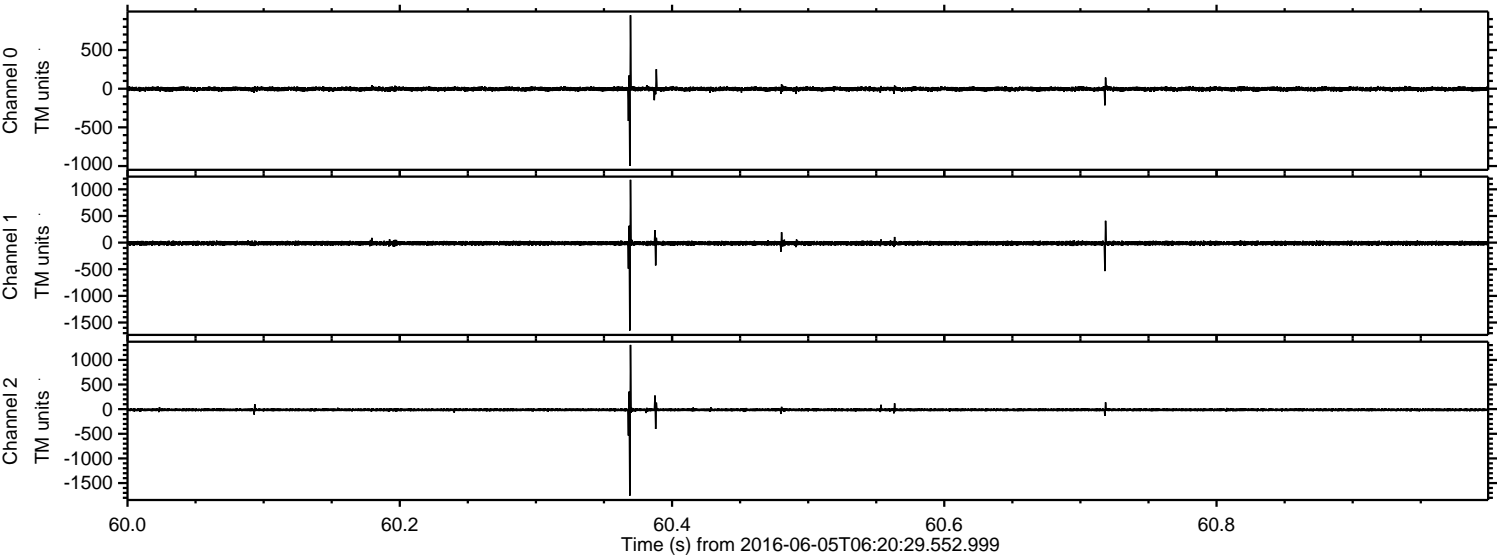

Processed Sun Jun 5 08:29:25 2016 by ELM ver.2012-10-06 from 001__elm20160605_062028__dat00.bin

