

# ELMAVAN 3D WAVEFORMS (Measured data sampled at 50 kHz) 51000 packets of 144 samples from 2016-06-05T02:30:20.611.999.

Processed Sun Jun 5 04:38:11 2016 by ELM ver.2012-10-06 from 001\_\_elm20160605\_023019\_\_dat00.bin

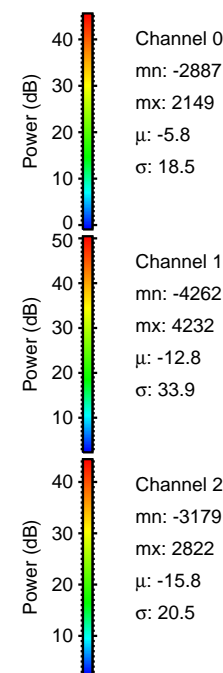

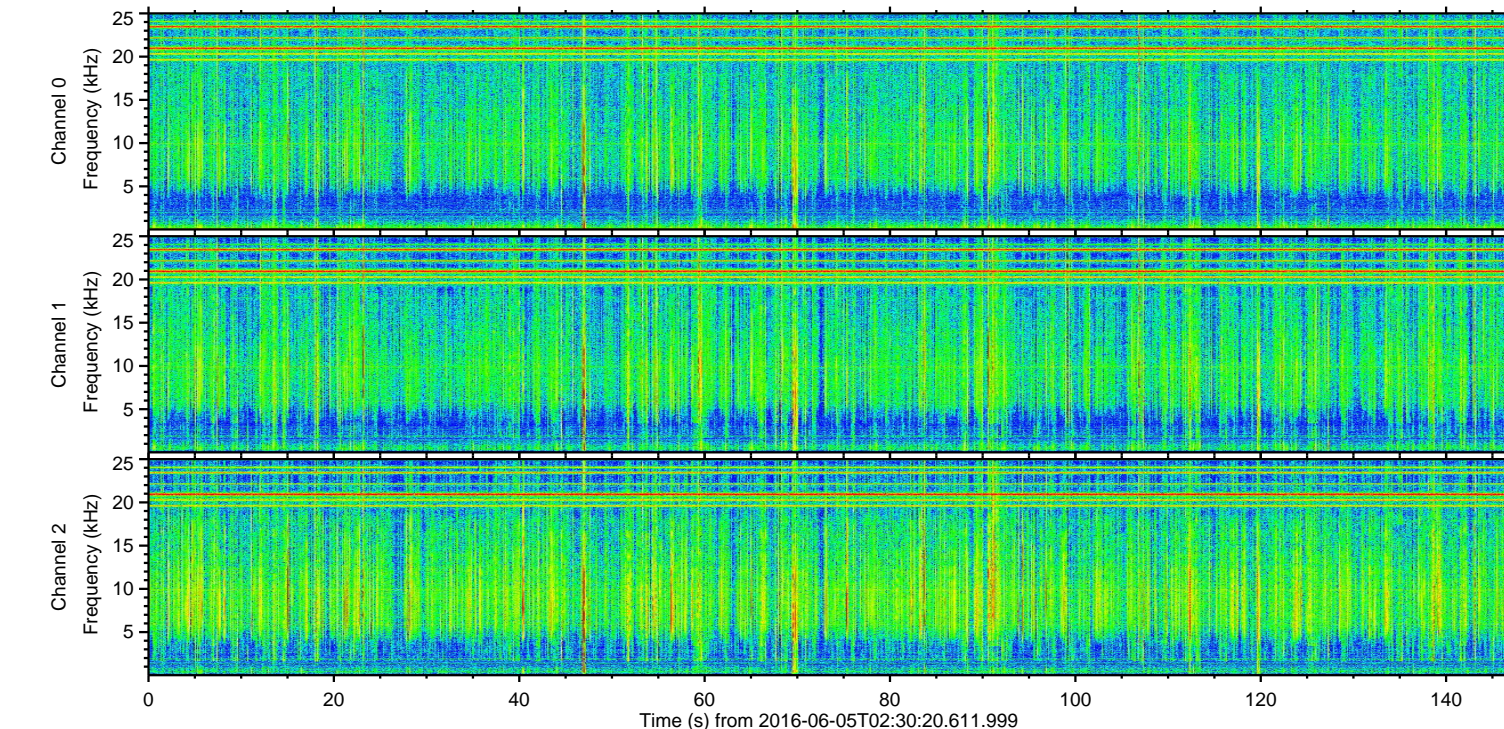
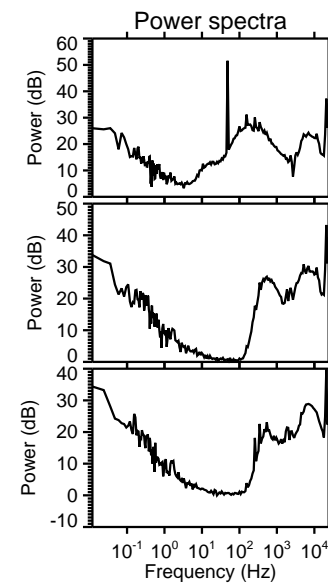
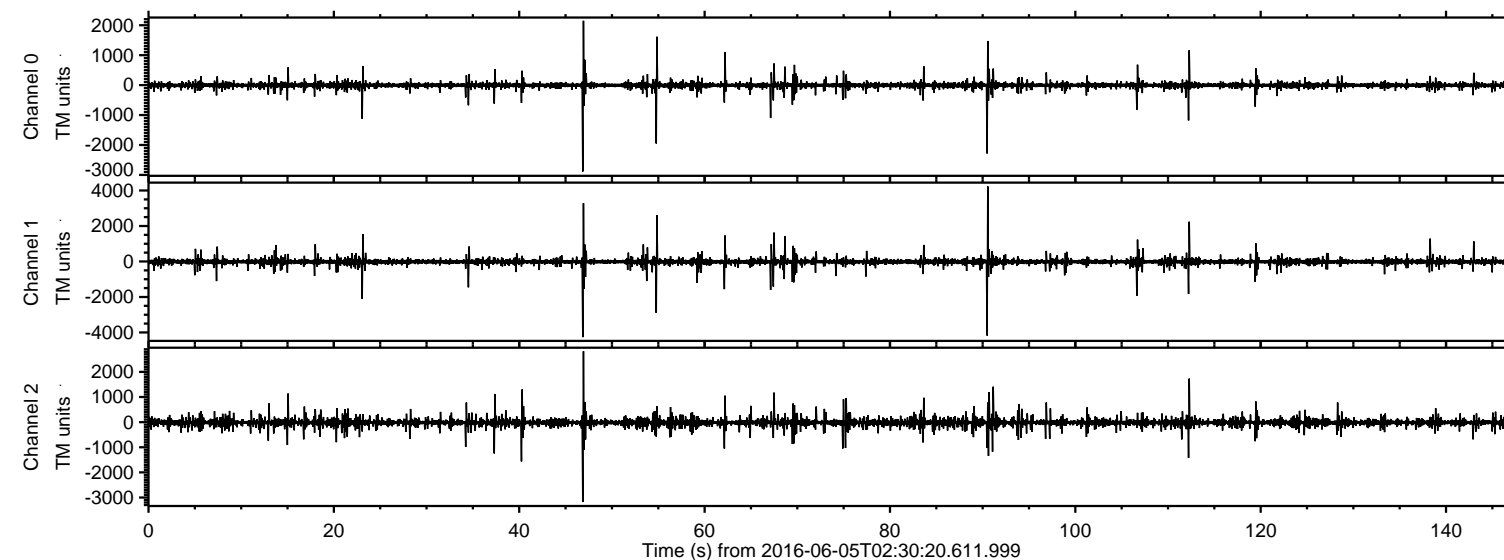

Processed Sun Jun 5 04:38:26 2016 by ELM ver.2012-10-06 from 001\_\_elm20160605\_023019\_\_dat00.bin

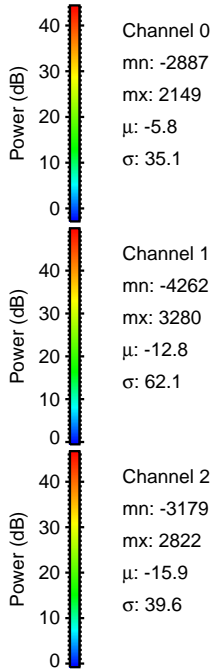
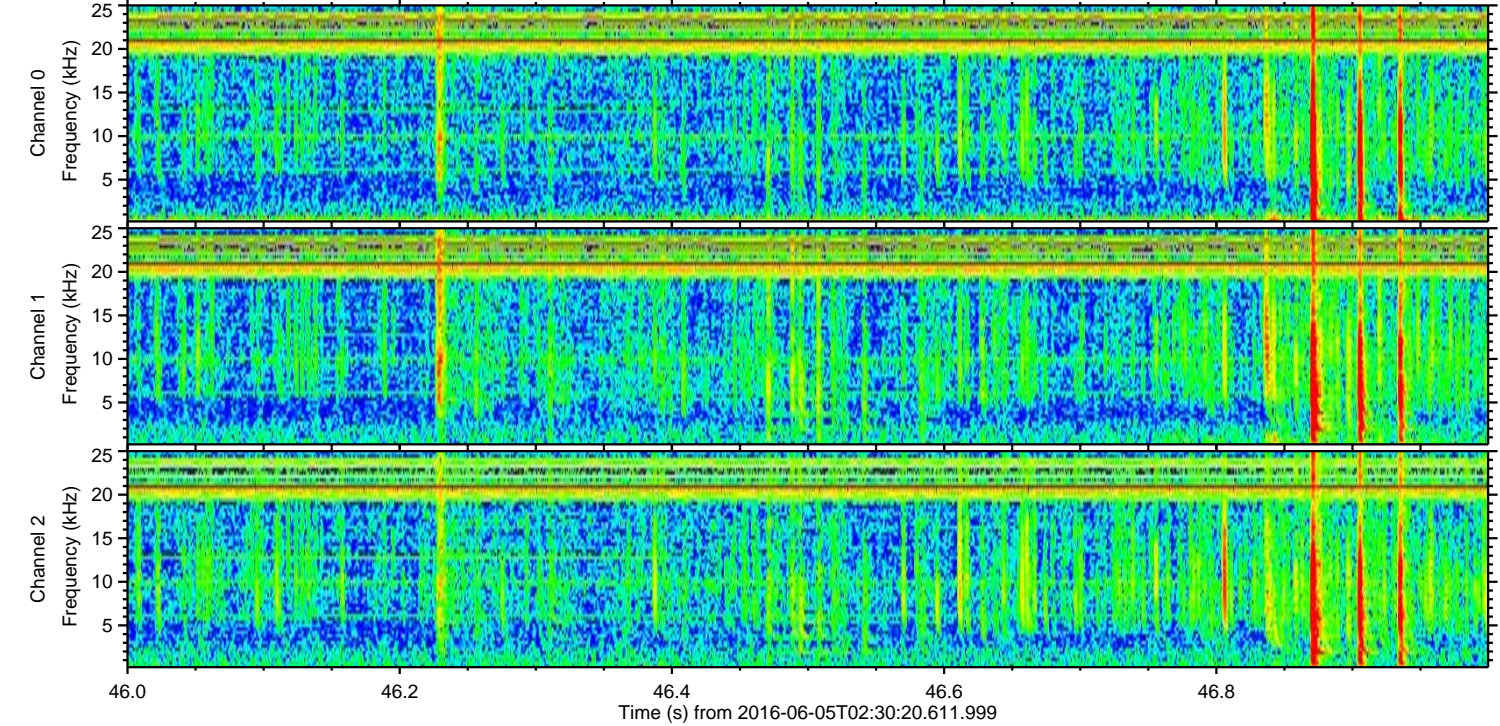
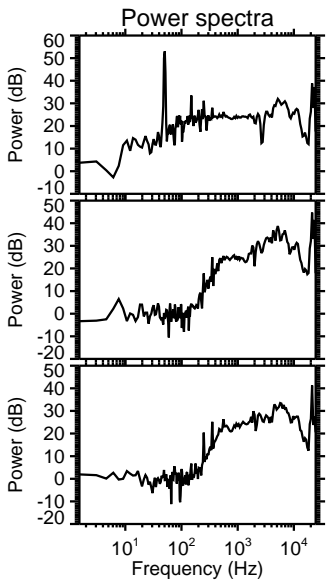
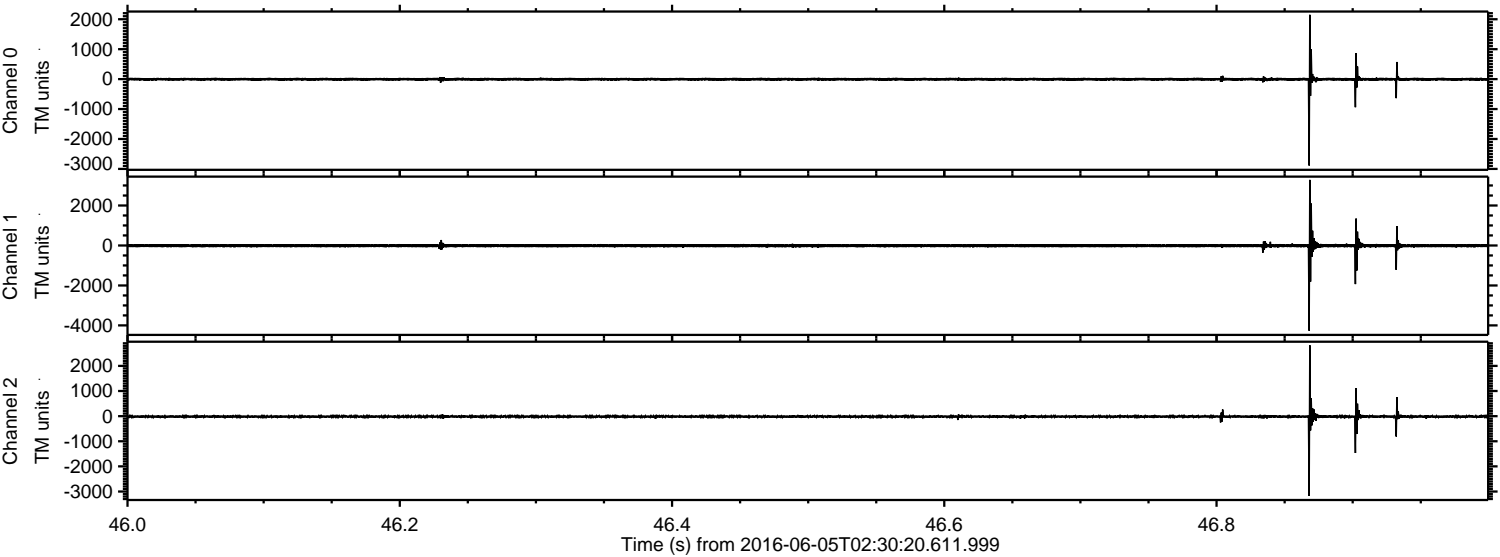

Channel 0  
mn: -2887  
mx: 2149  
 $\mu$ : -5.8  
 $\sigma$ : 35.1

Channel 1  
mn: -4262  
mx: 3280  
 $\mu$ : -12.8  
 $\sigma$ : 62.1

Channel 2  
mn: -3179  
mx: 2822  
 $\mu$ : -15.9  
 $\sigma$ : 39.6



Processed Sun Jun 5 04:38:27 2016 by ELM ver.2012-10-06 from 001\_\_elm20160605\_023019\_\_dat00.bin

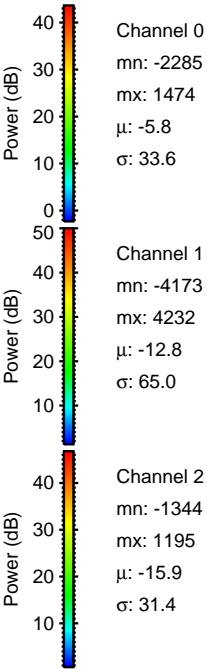
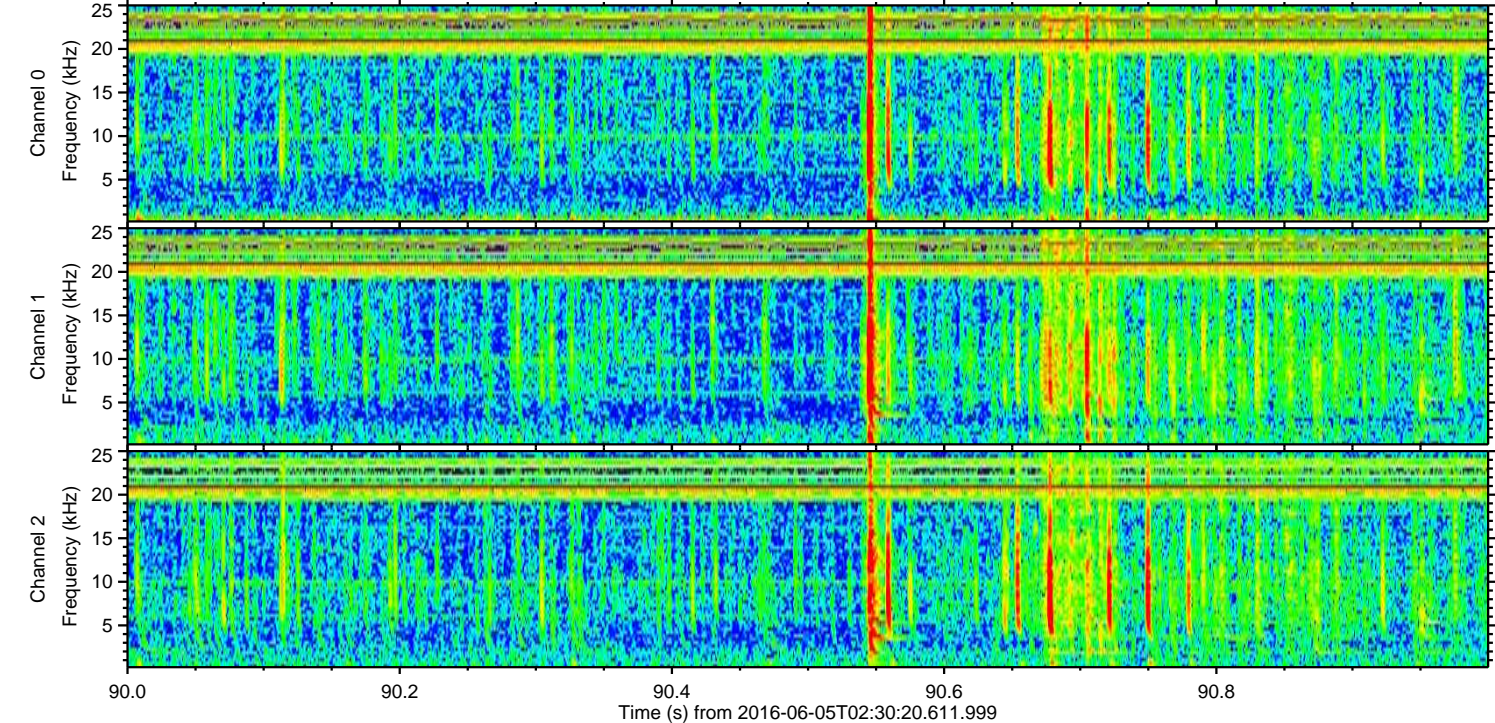
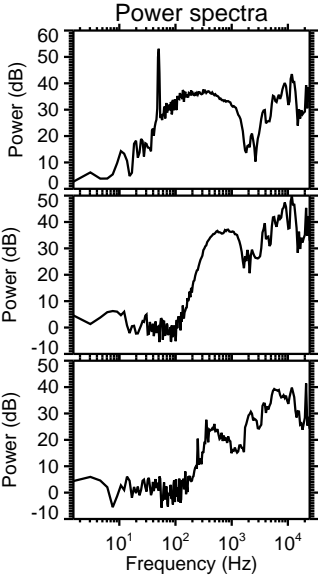
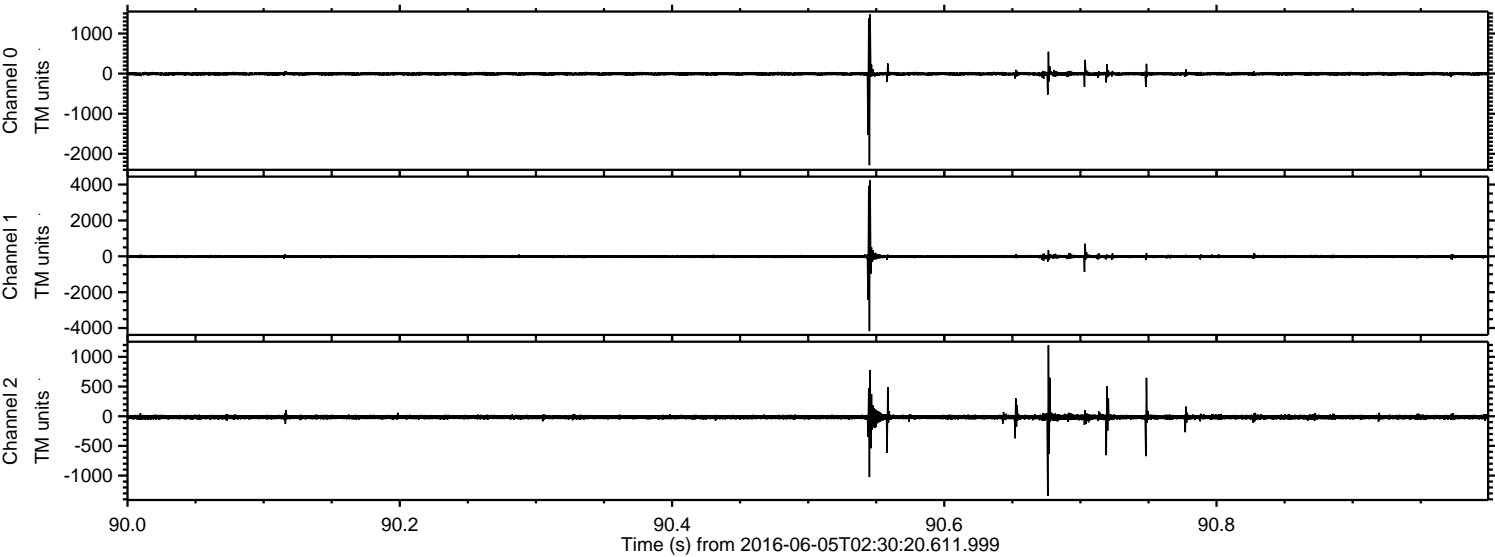



Processed Sun Jun 5 04:38:28 2016 by ELM ver.2012-10-06 from 001\_\_elm20160605\_023019\_\_dat00.bin

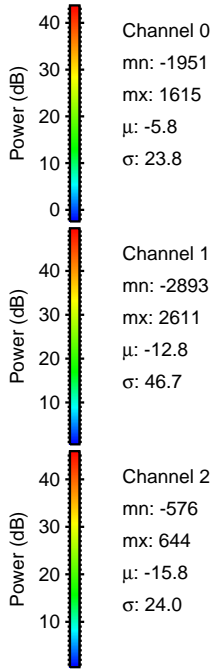
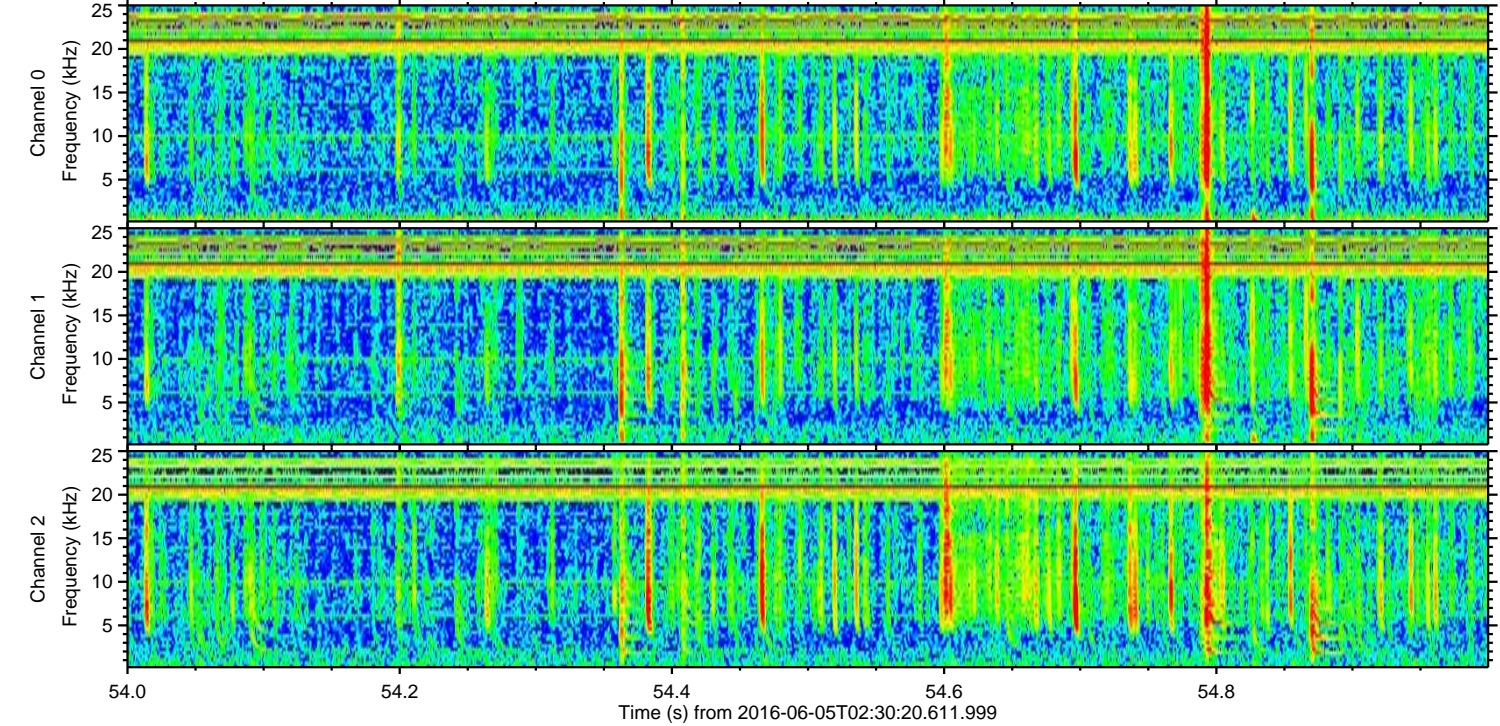
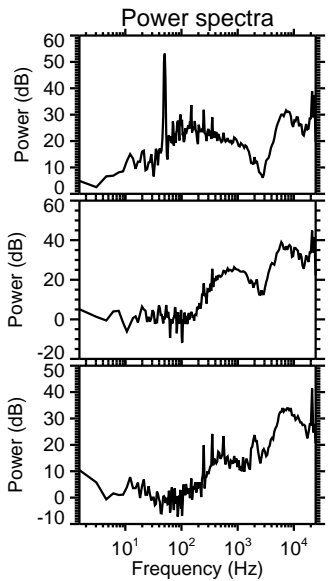
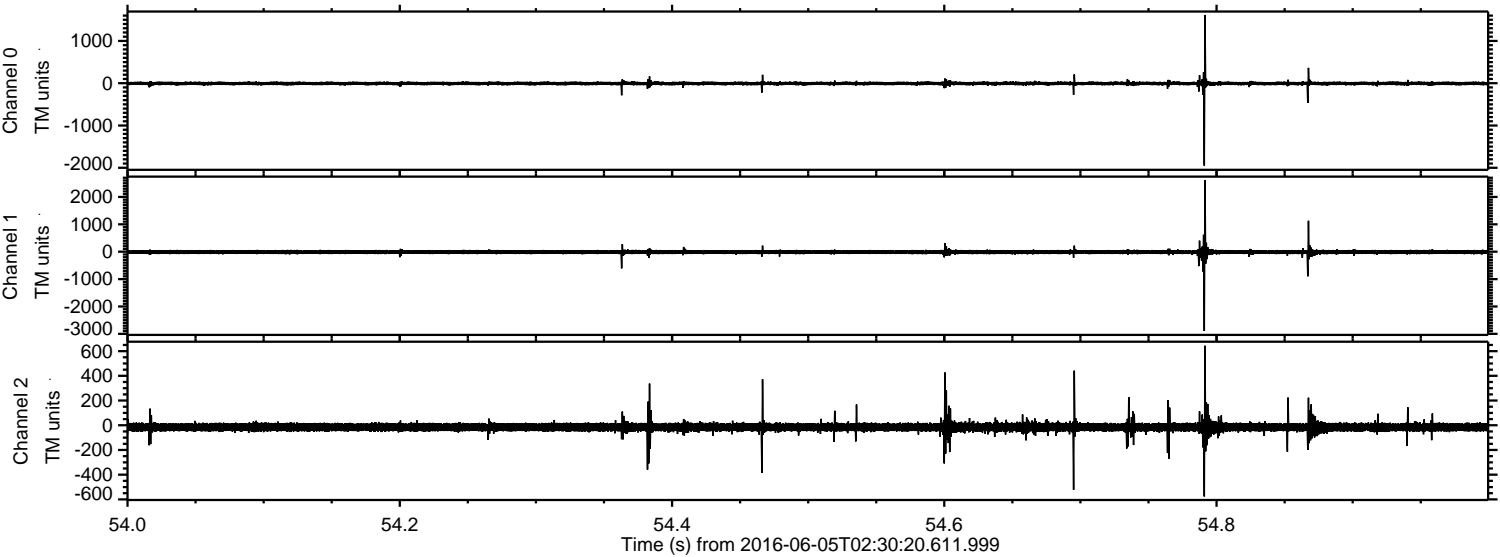



ELMAVAN 3D WAVEFORMS (Measured data sampled at 50 kHz) 51000 packets of 144 samples from 2016-06-05T02:30:20.611.999. Part 113/147

Processed Sun Jun 5 04:38:29 2016 by ELM ver.2012-10-06 from 001\_\_elm20160605\_023019\_\_dat00.bin

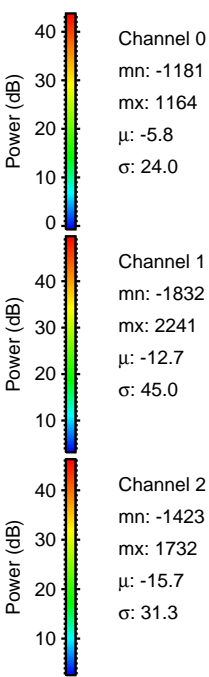
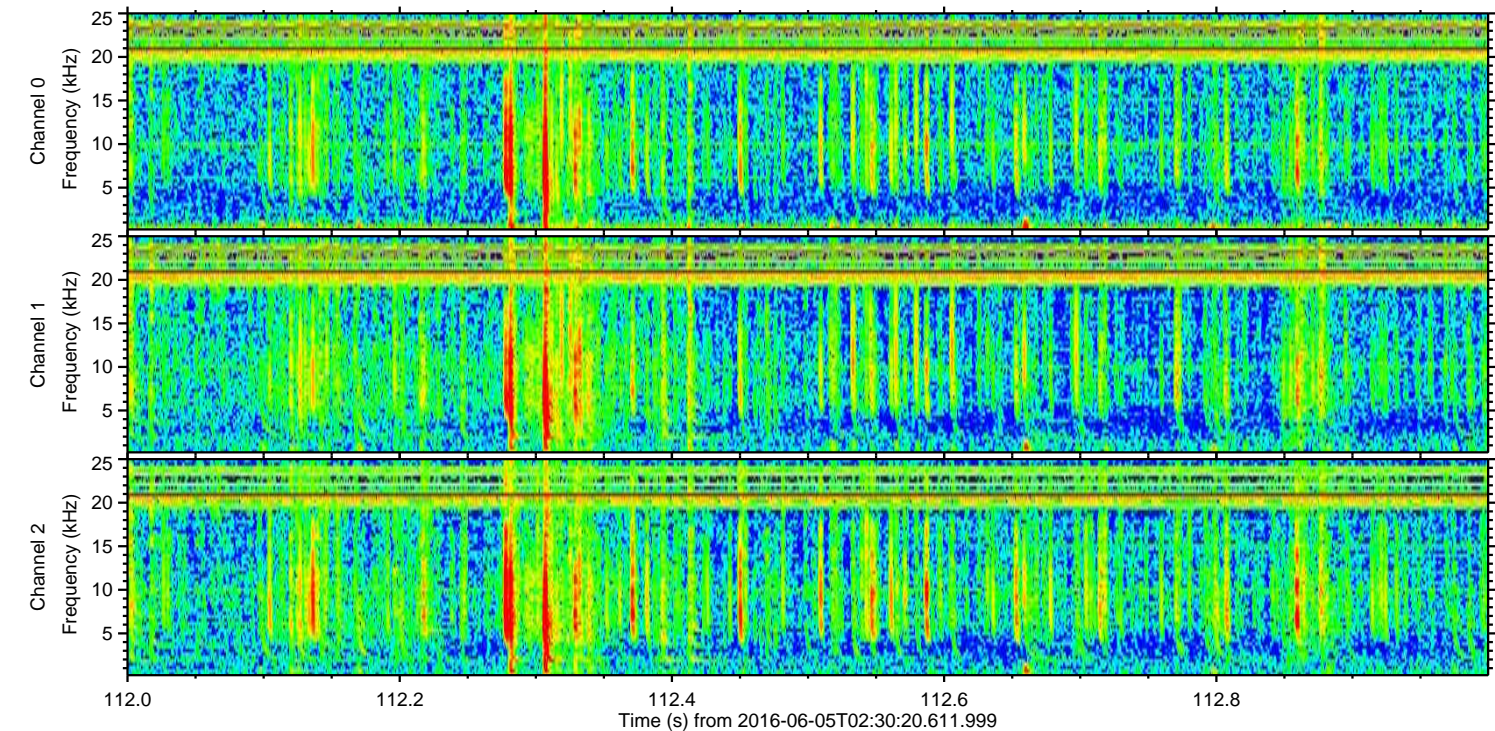
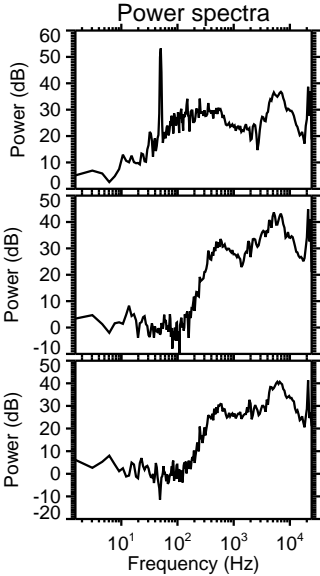
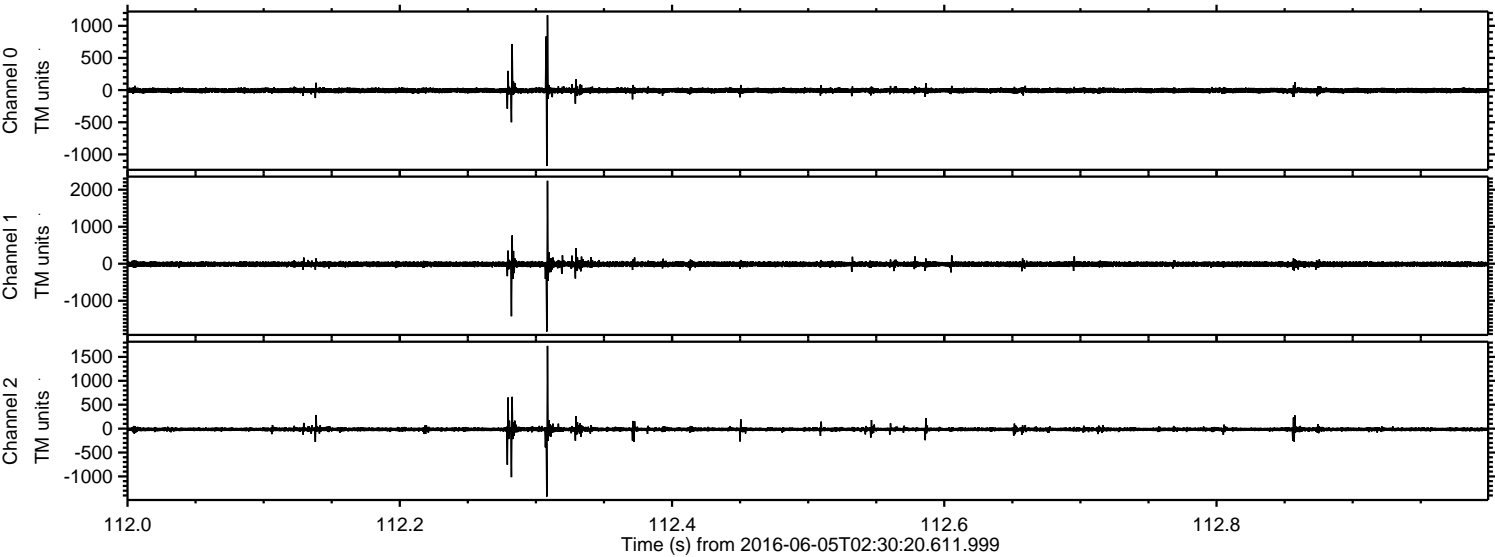



Processed Sun Jun 5 04:38:30 2016 by ELM ver.2012-10-06 from 001\_\_elm20160605\_023019\_\_dat00.bin

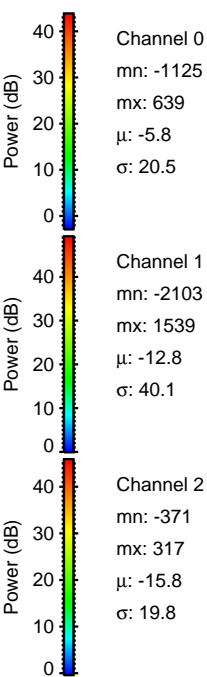
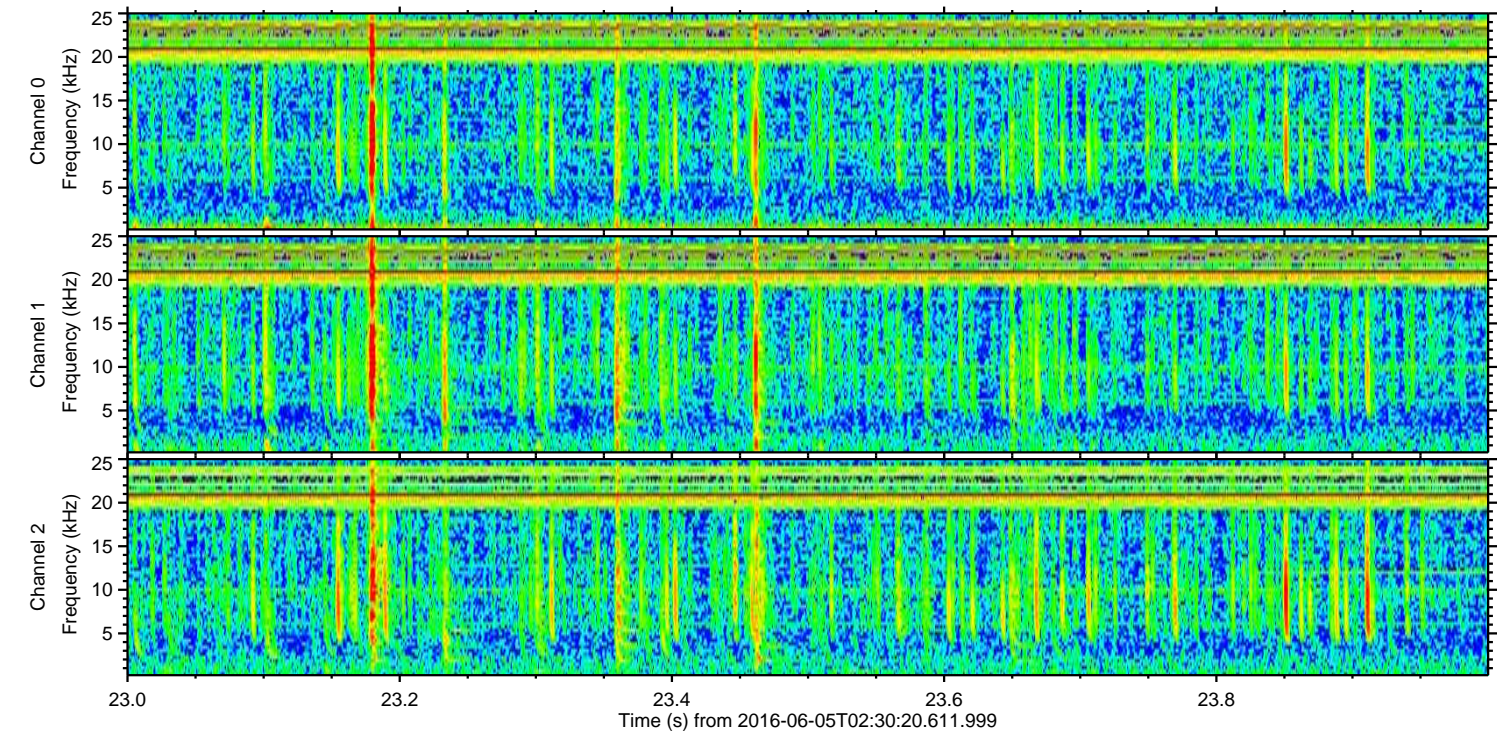
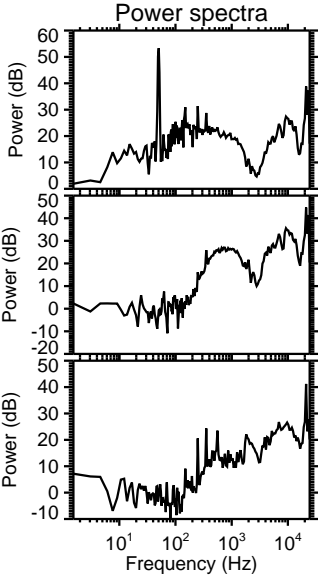
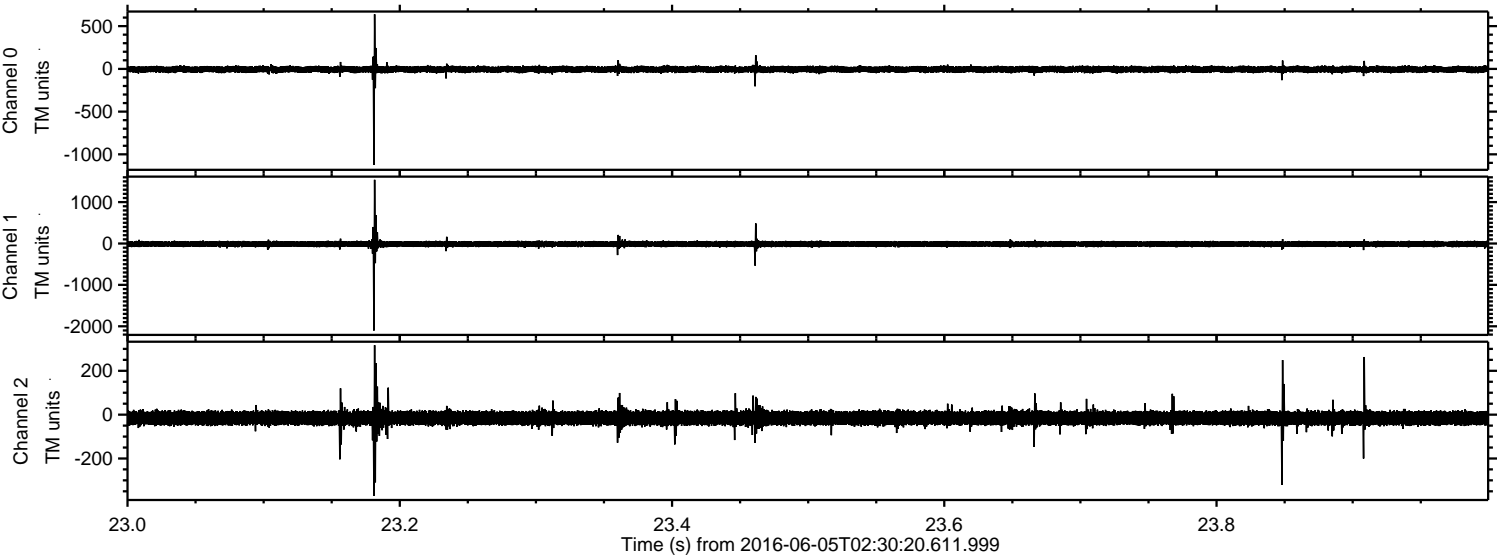



ELMAVAN 3D WAVEFORMS (Measured data sampled at 50 kHz) 51000 packets of 144 samples from 2016-06-05T02:30:20.611.999. Part 107/147

Processed Sun Jun 5 04:38:31 2016 by ELM ver.2012-10-06 from 001\_\_elm20160605\_023019\_\_dat00.bin

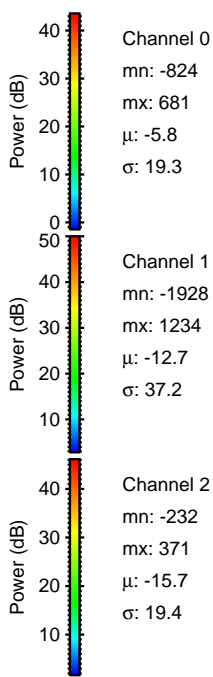
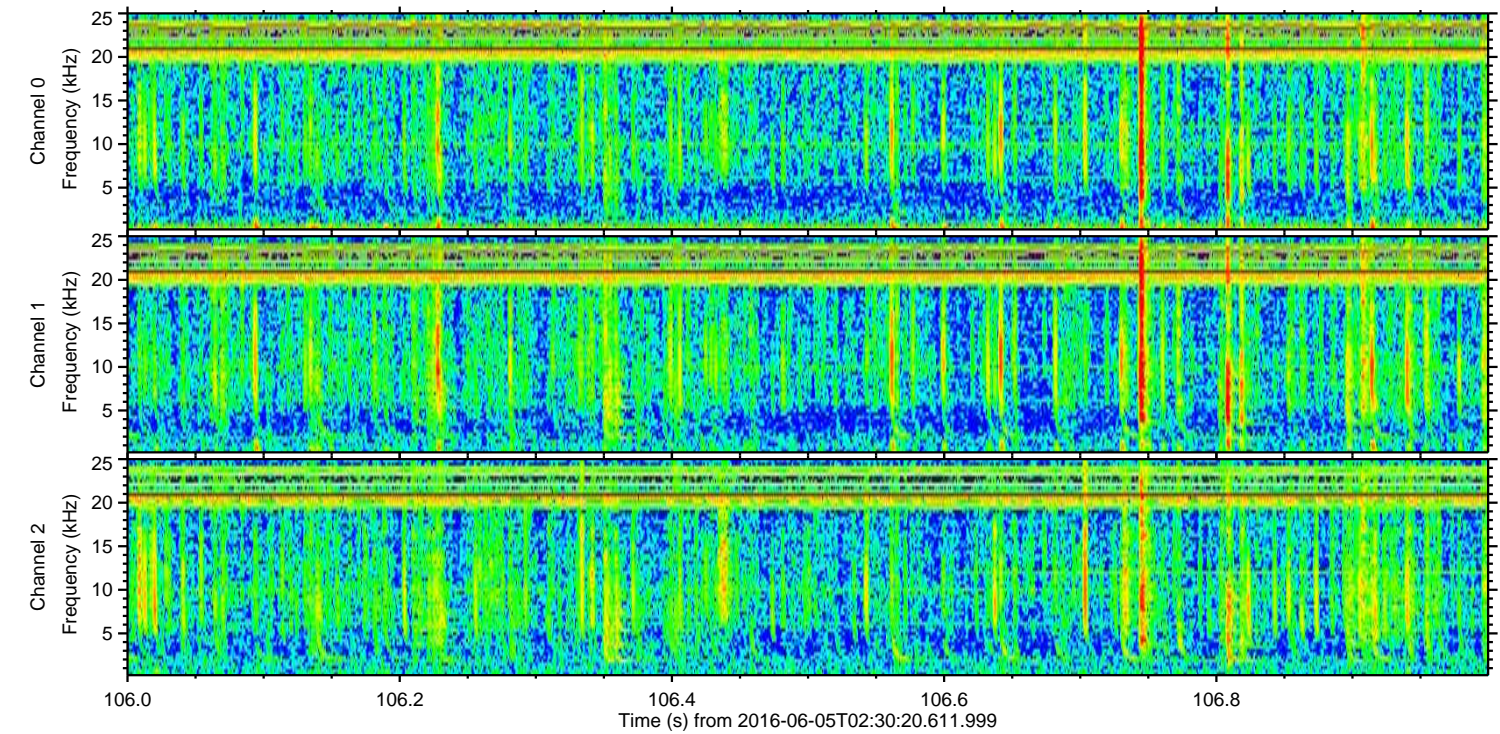
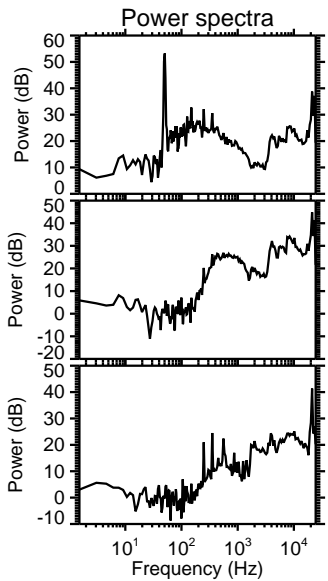
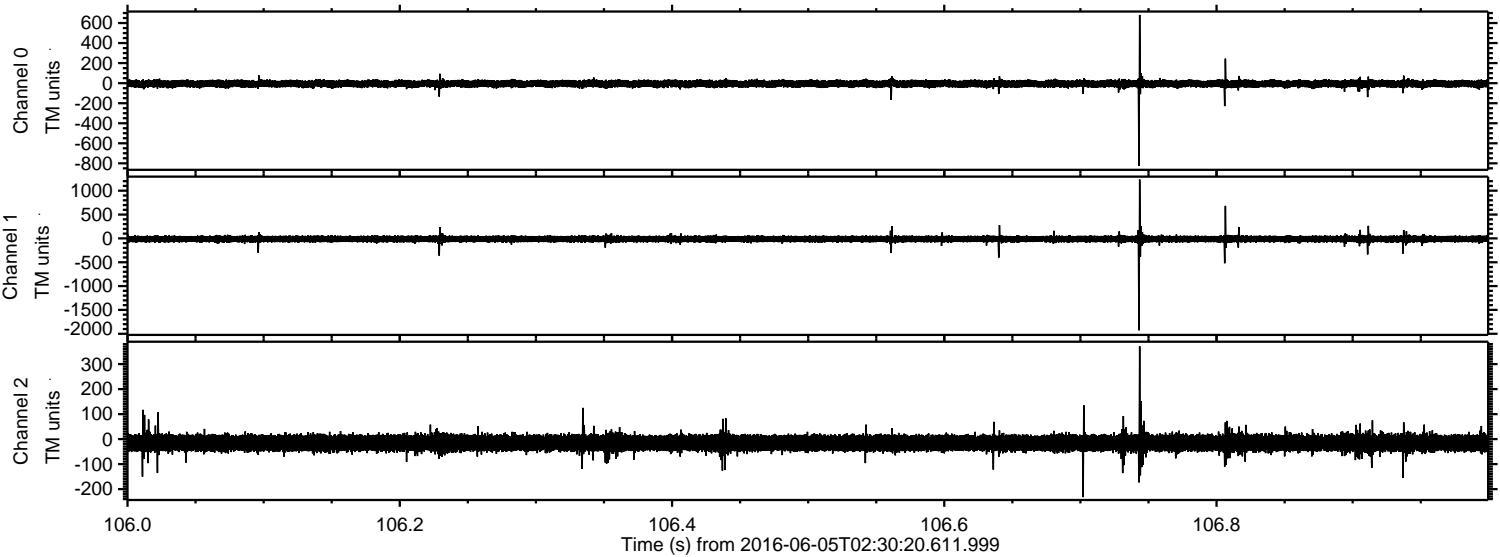



Processed Sun Jun 5 04:38:32 2016 by ELM ver.2012-10-06 from 001\_\_elm20160605\_023019\_\_dat00.bin

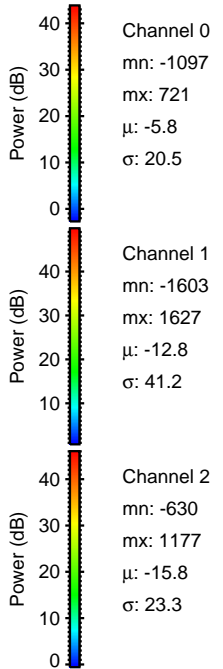
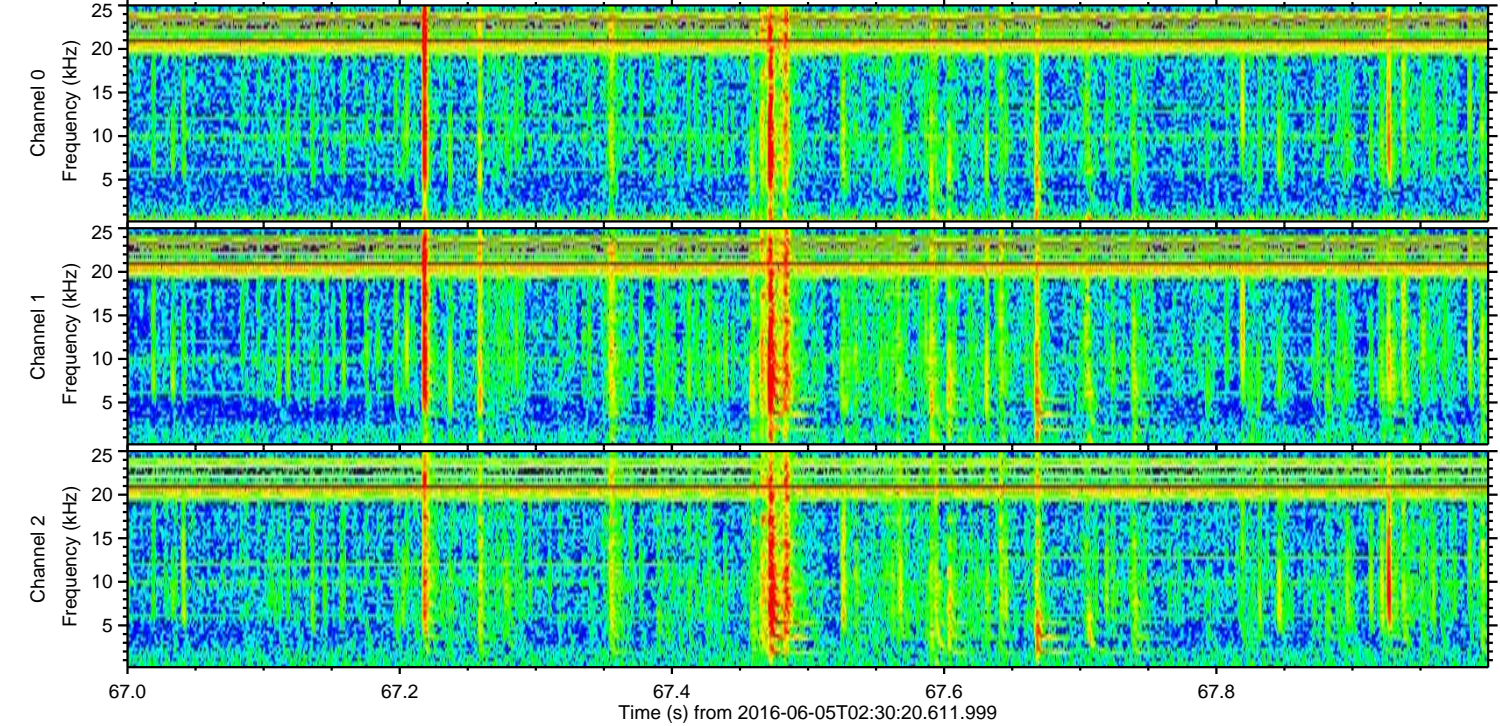
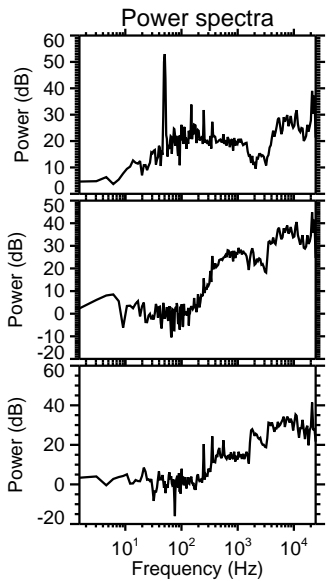
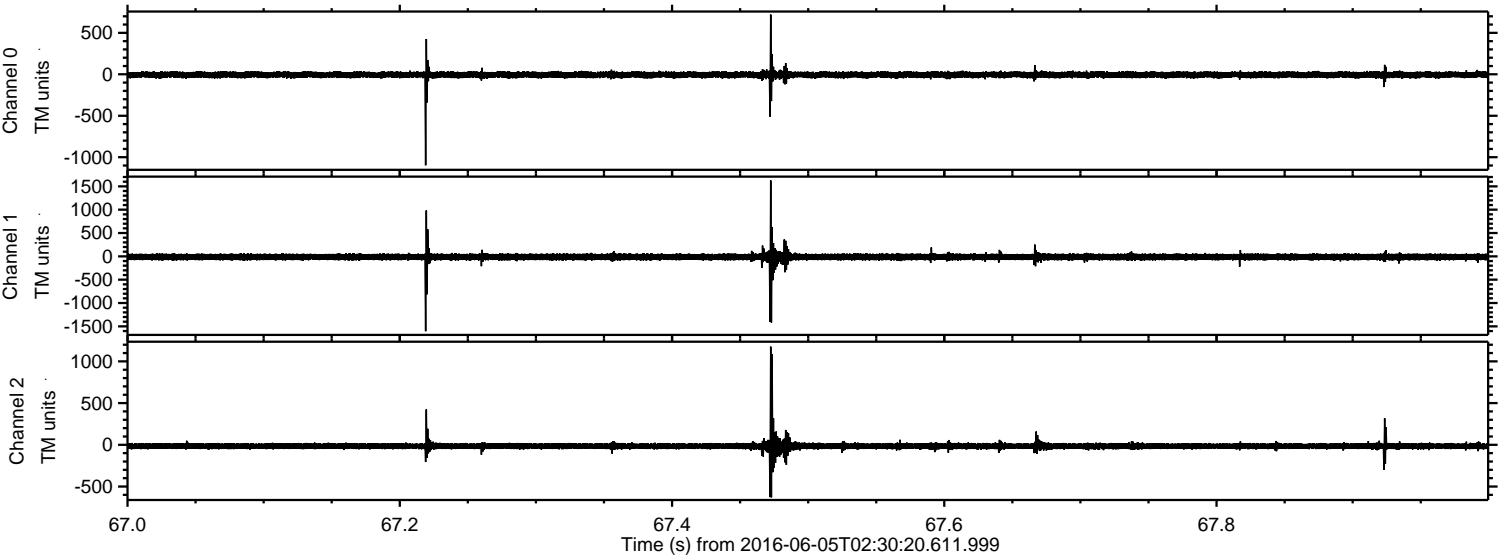



Processed Sun Jun 5 04:38:33 2016 by ELM ver.2012-10-06 from 001\_\_elm20160605\_023019\_\_dat00.bin

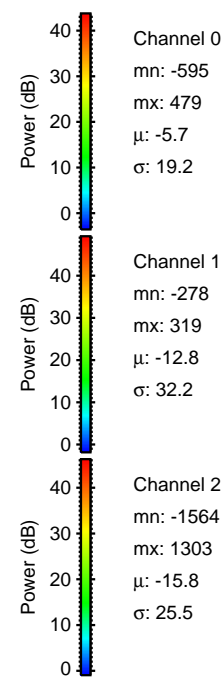
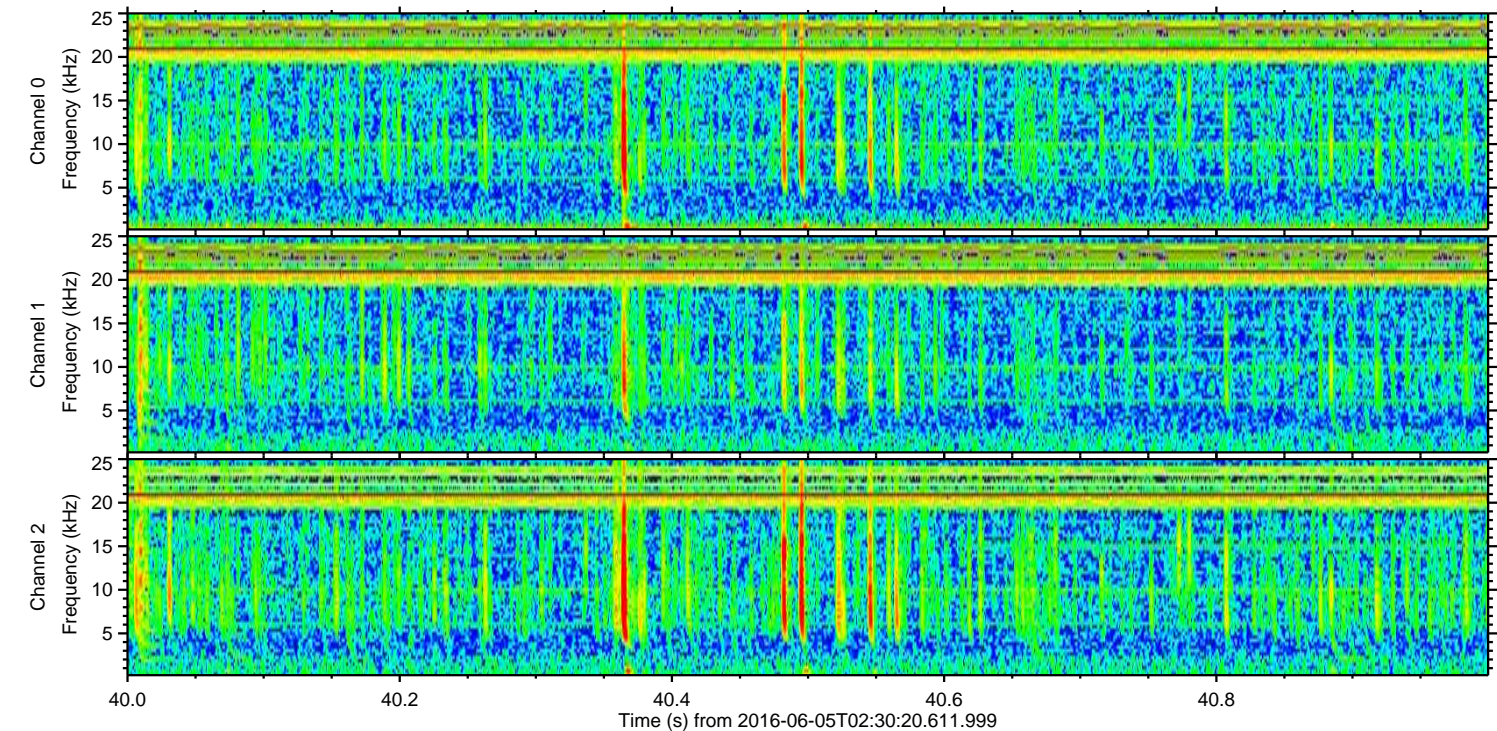
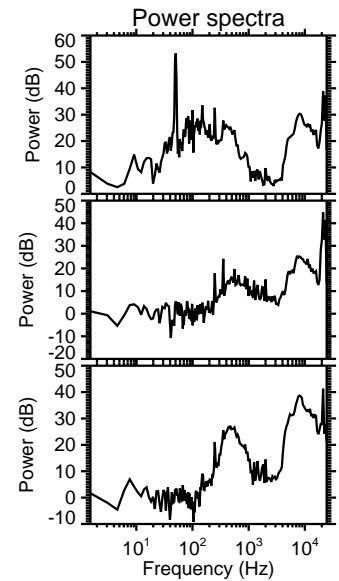
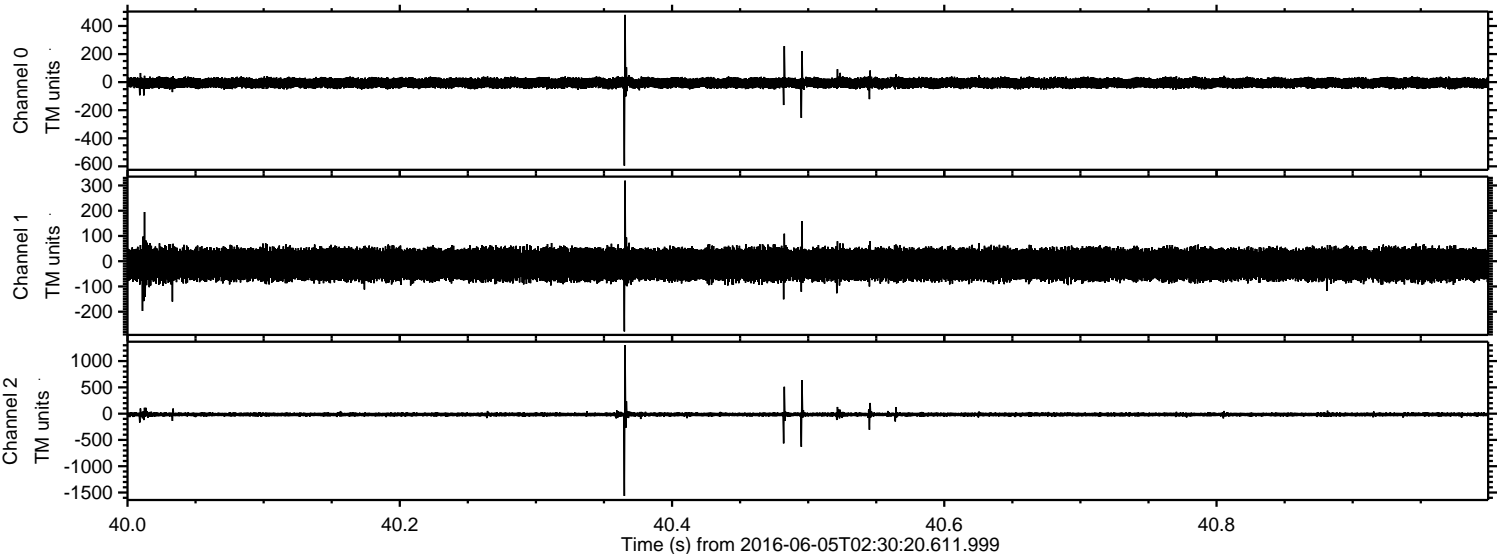



Processed Sun Jun 5 04:38:34 2016 by ELM ver.2012-10-06 from 001\_\_elm20160605\_023019\_\_dat00.bin

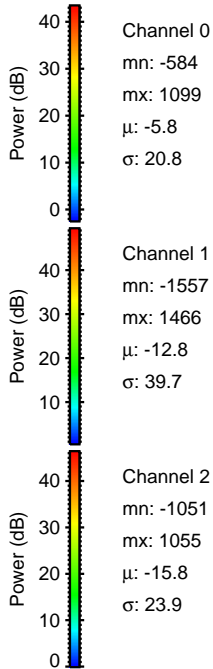
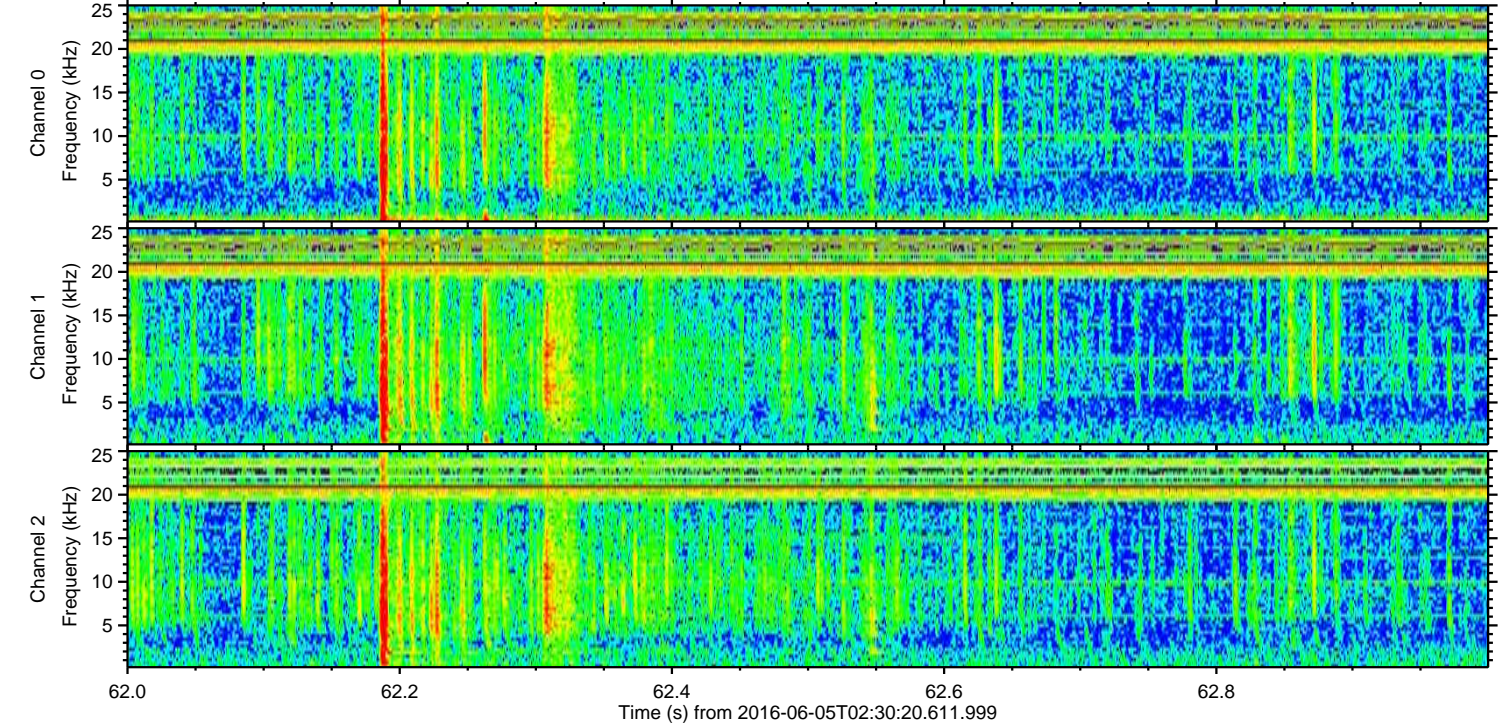
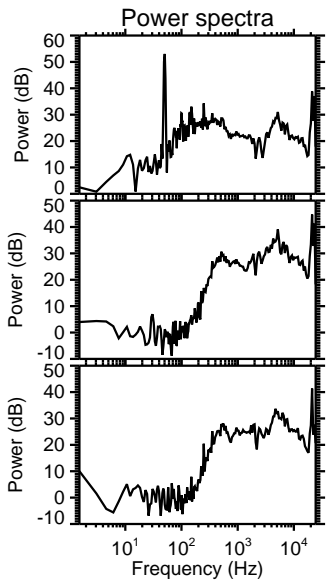
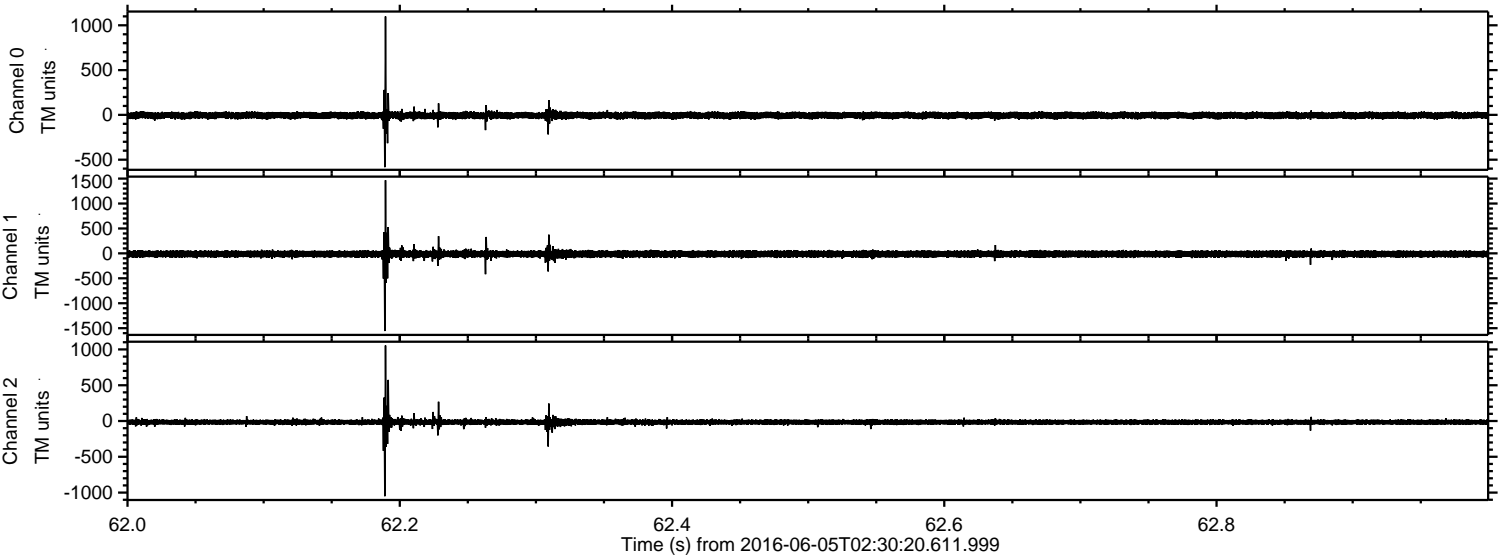



Processed Sun Jun 5 04:38:35 2016 by ELM ver.2012-10-06 from 001\_\_elm20160605\_023019\_\_dat00.bin

