

ELMAVAN 3D WAVEFORMS (Measured data sampled at 50 kHz) 51000 packets of 144 samples from 2016-06-05T02:15:20.016.999.

Processed Sun Jun 5 04:23:44 2016 by ELM ver.2012-10-06 from 001__elm20160605_021519__dat00.bin

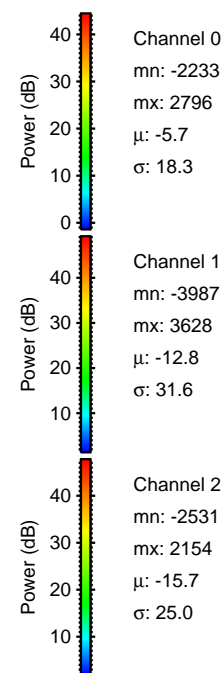
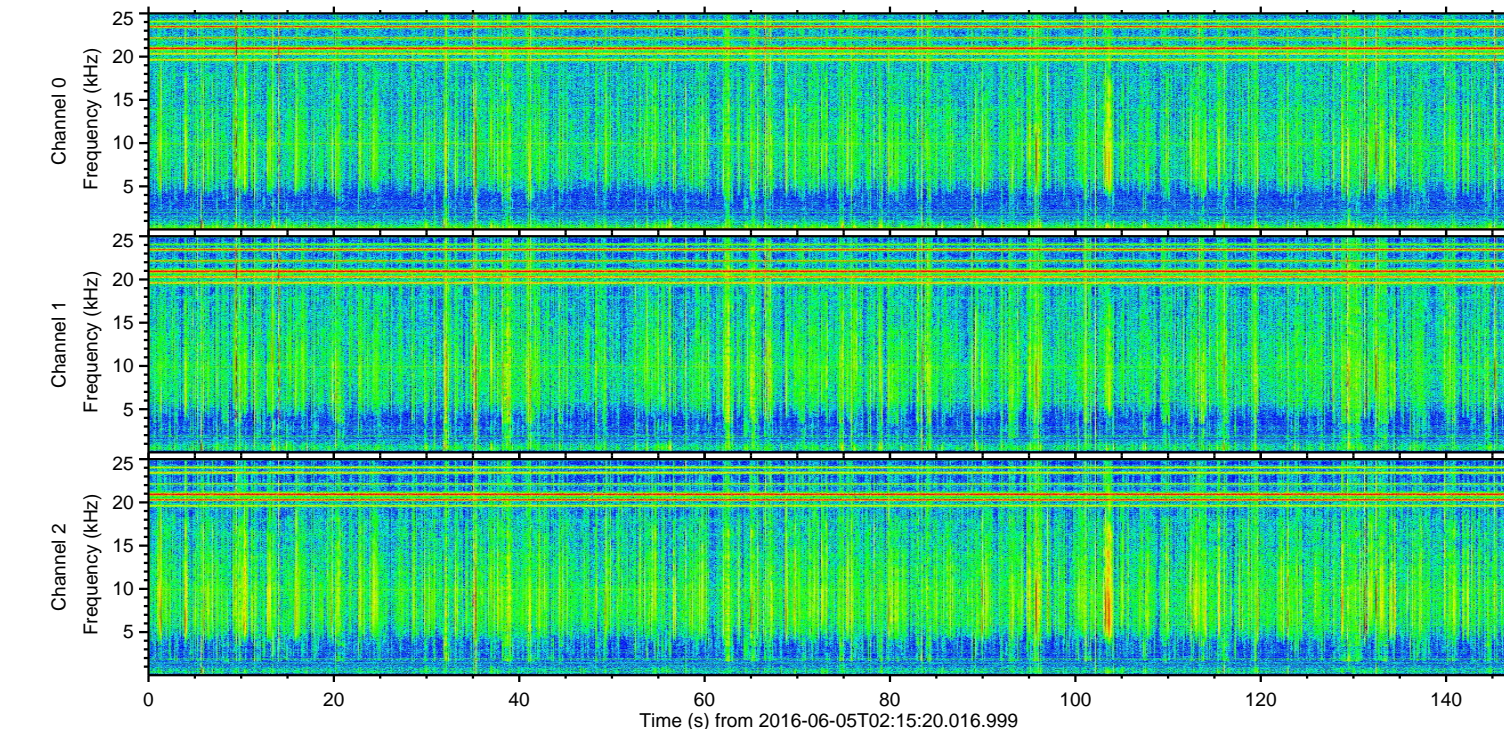
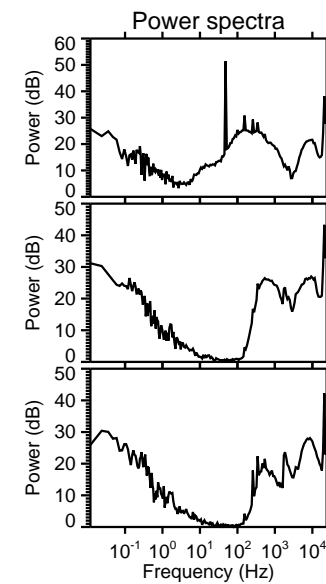
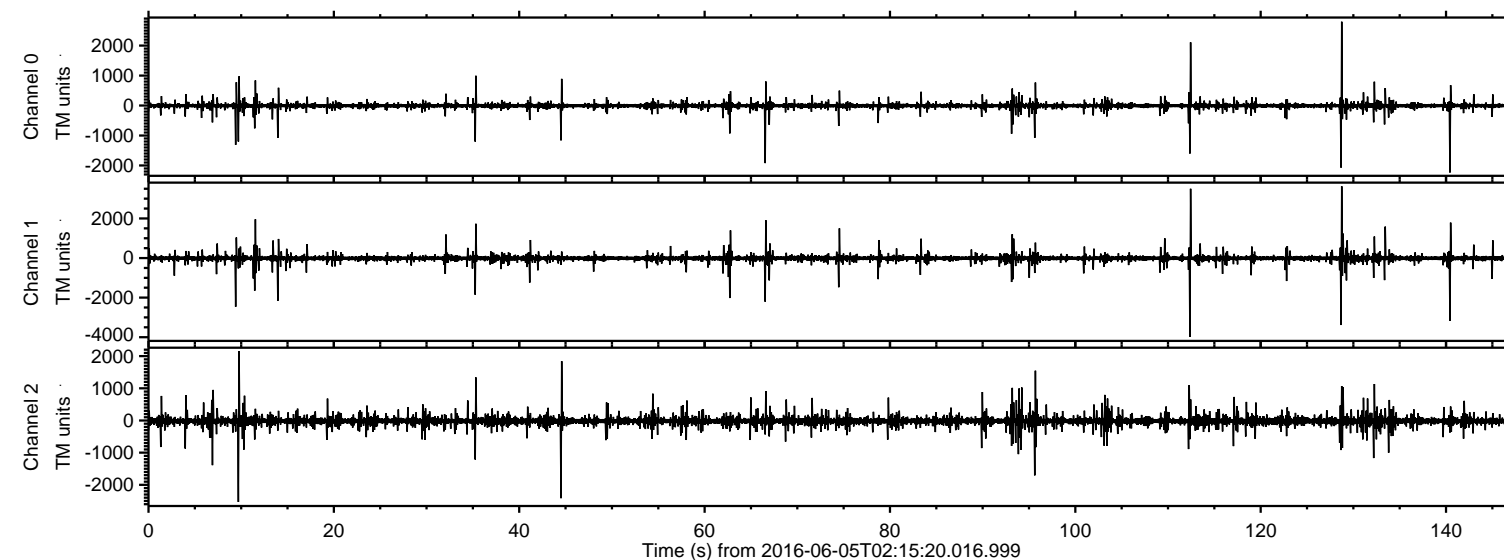

ELMAVAN 3D WAVEFORMS (Measured data sampled at 50 kHz) 51000 packets of 144 samples from 2016-06-05T02:15:20.016.999. Part 113/147

Processed Sun Jun 5 04:23:55 2016 by ELM ver.2012-10-06 from 001__elm20160605_021519__dat00.bin

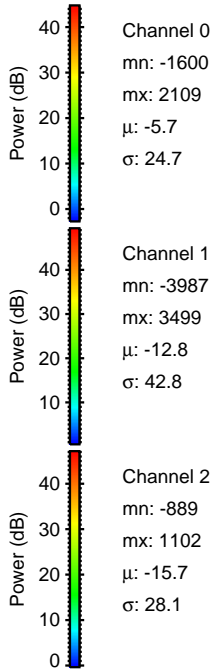
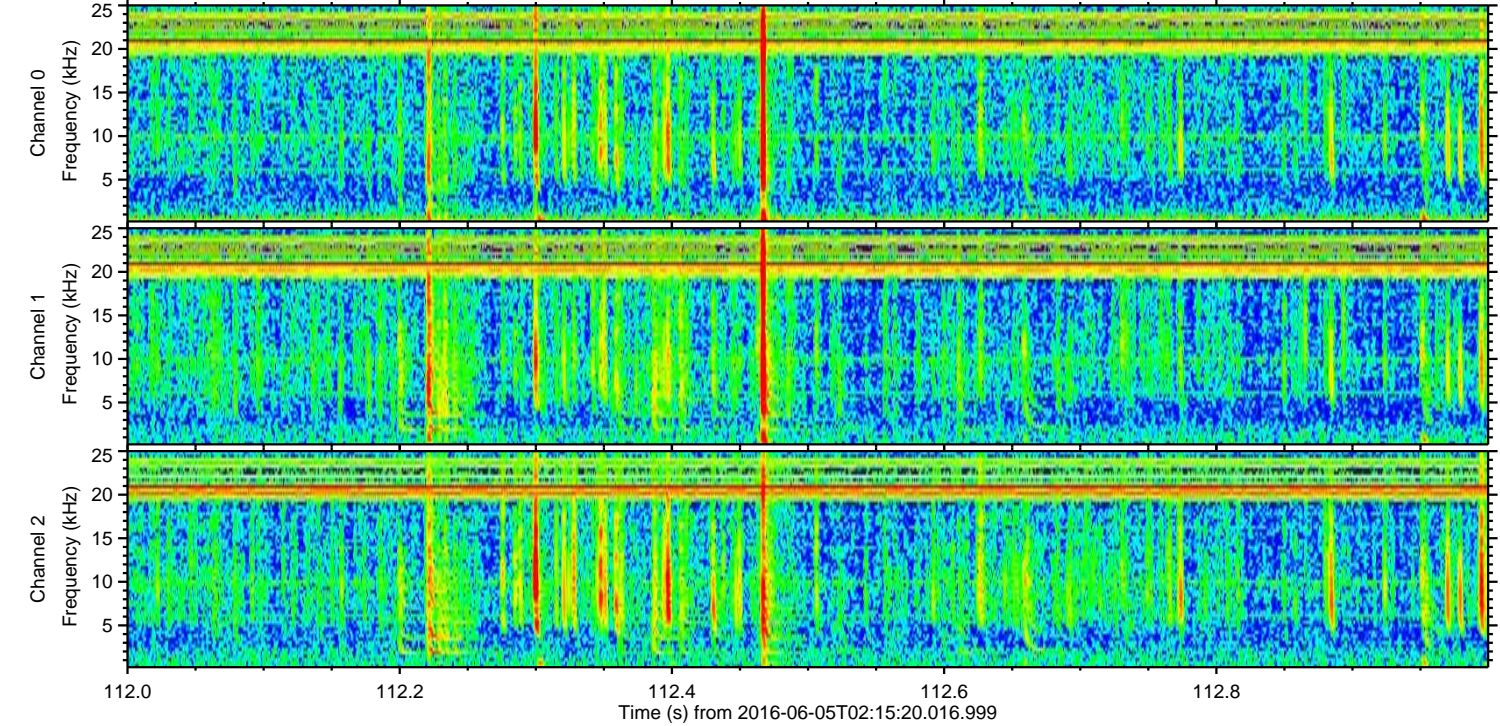
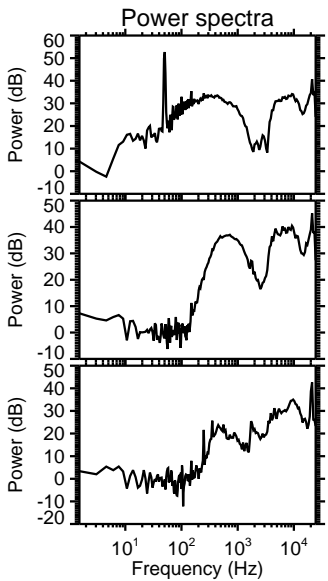
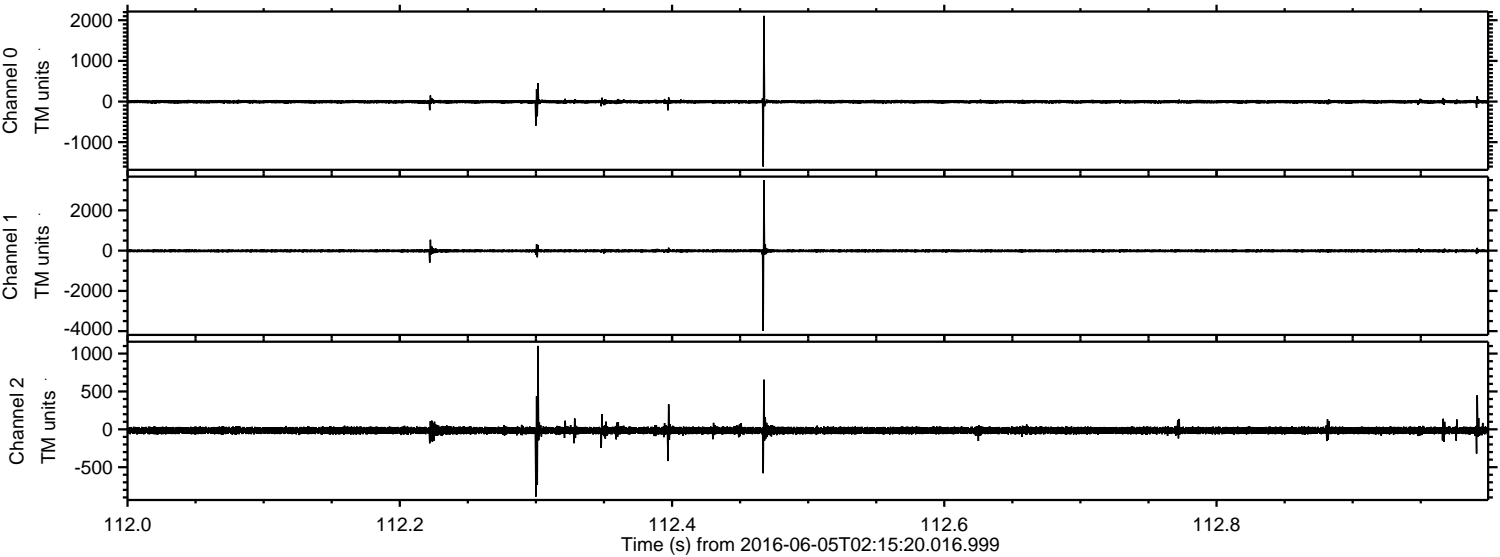

ELMAVAN 3D WAVEFORMS (Measured data sampled at 50 kHz) 51000 packets of 144 samples from 2016-06-05T02:15:20.016.999. Part 129/147

Processed Sun Jun 5 04:23:56 2016 by ELM ver.2012-10-06 from 001__elm20160605_021519__dat00.bin

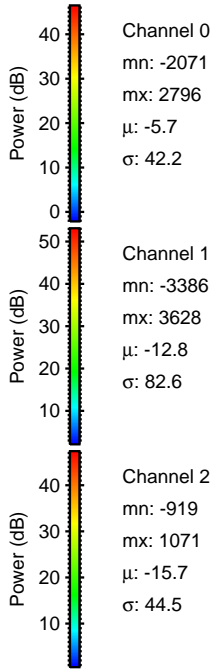
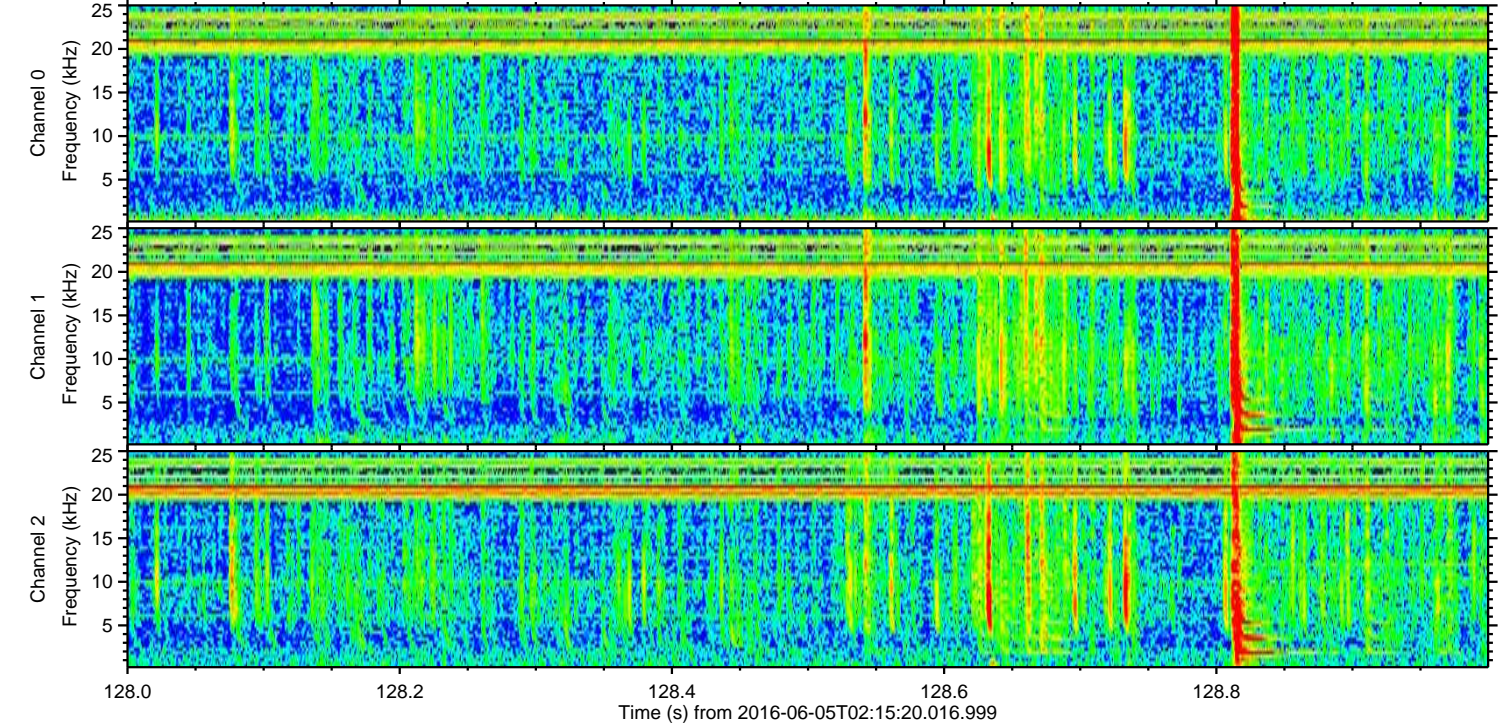
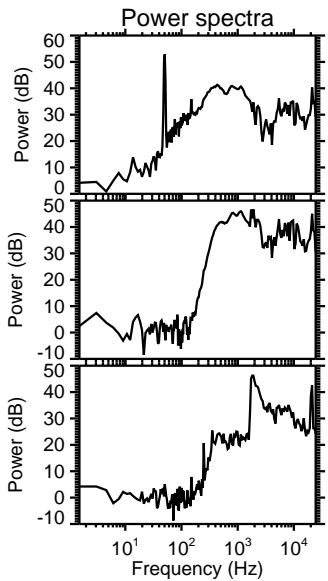
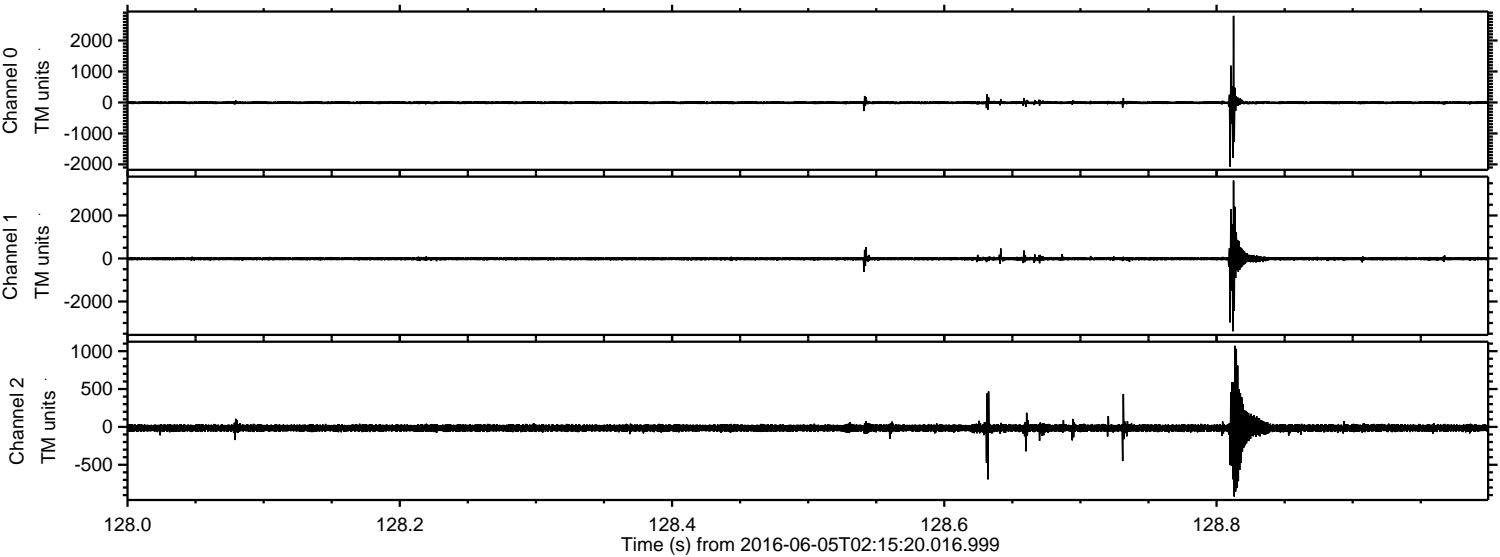

ELMAVAN 3D WAVEFORMS (Measured data sampled at 50 kHz) 51000 packets of 144 samples from 2016-06-05T02:15:20.016.999. Part 141/147

Processed Sun Jun 5 04:23:57 2016 by ELM ver.2012-10-06 from 001__elm20160605_021519__dat00.bin

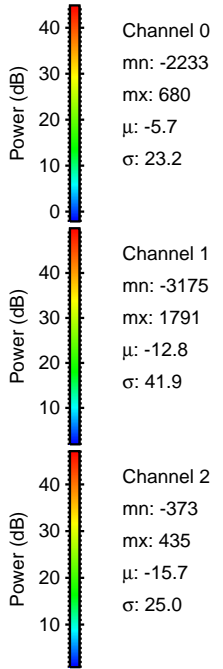
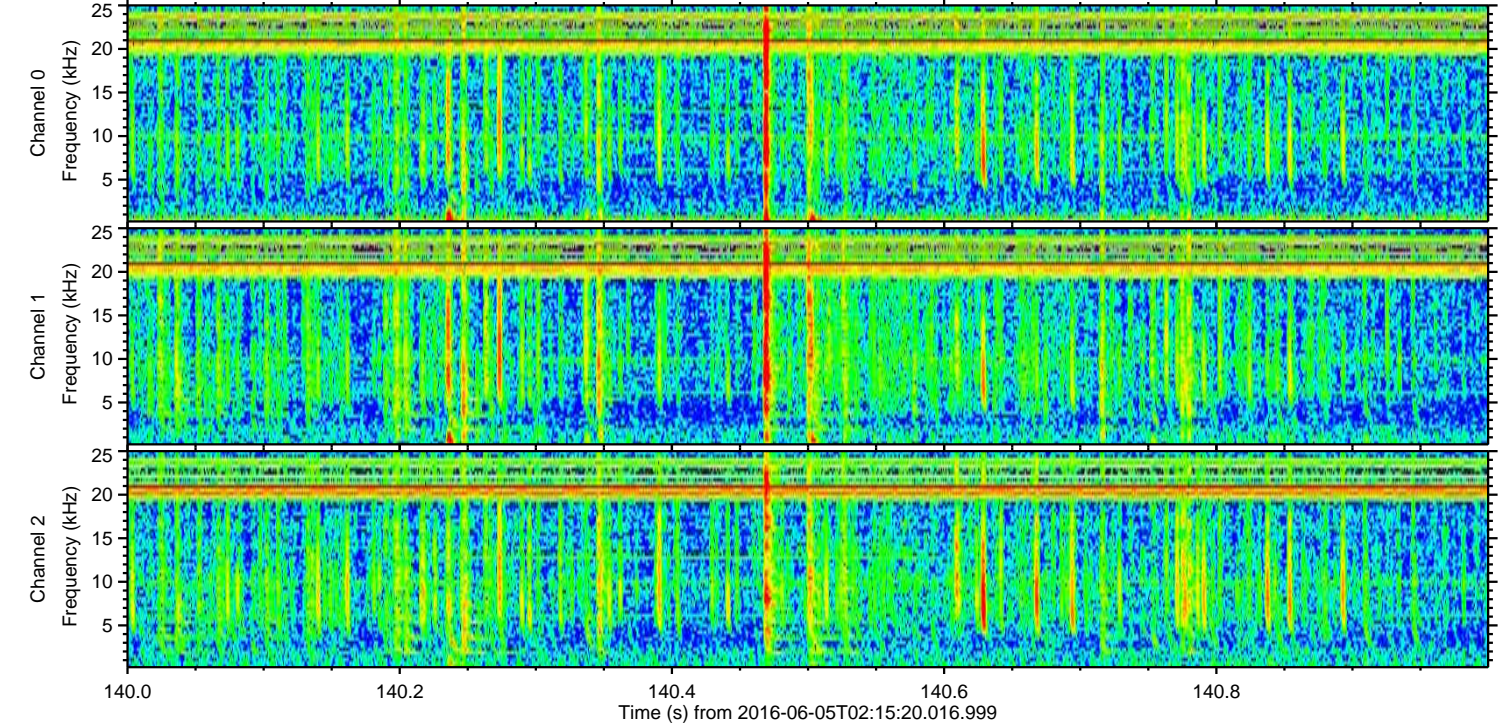
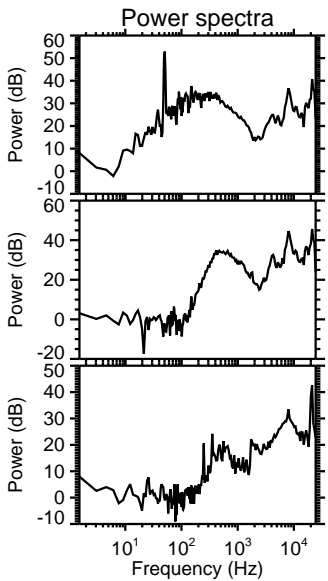
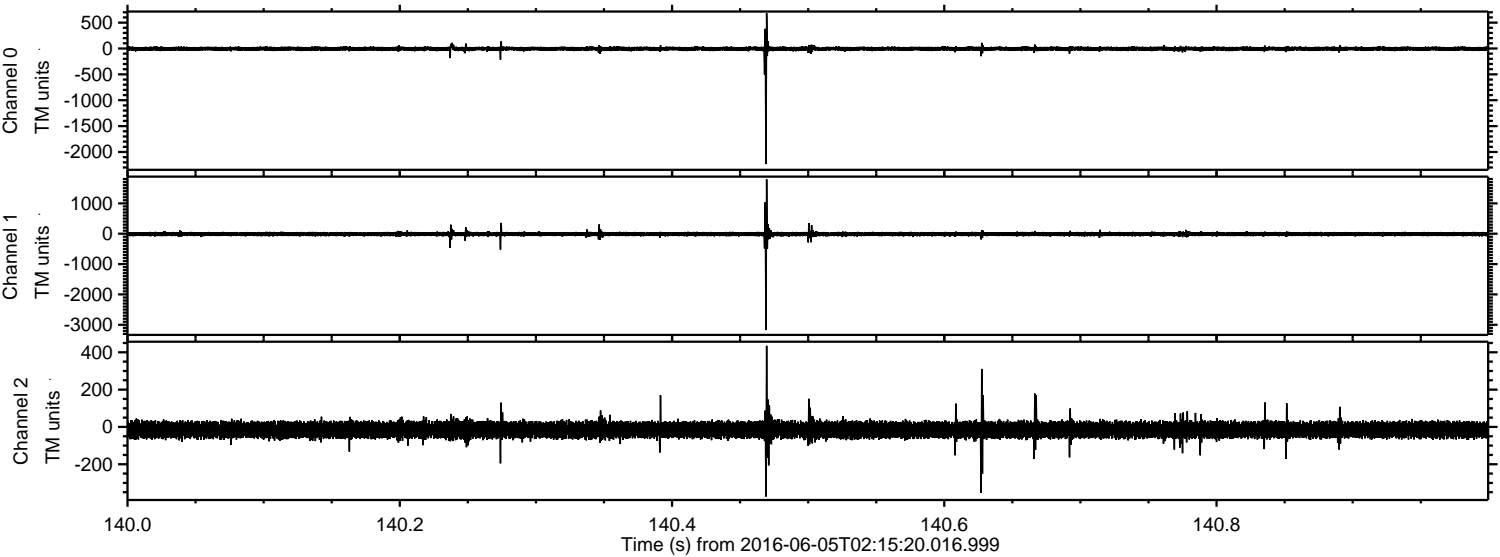

ELMAVAN 3D WAVEFORMS (Measured data sampled at 50 kHz) 51000 packets of 144 samples from 2016-06-05T02:15:20.016.999. Part 10/147

Processed Sun Jun 5 04:23:58 2016 by ELM ver.2012-10-06 from 001__elm20160605_021519__dat00.bin

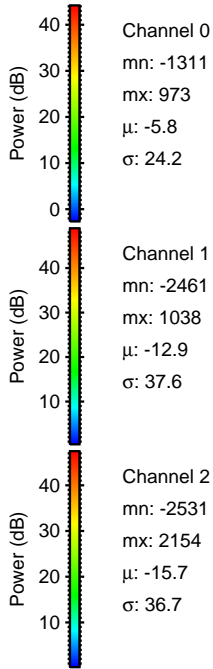
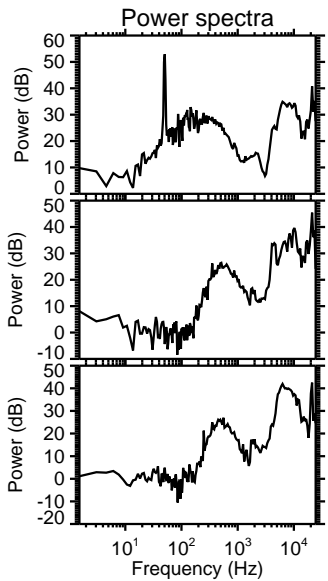
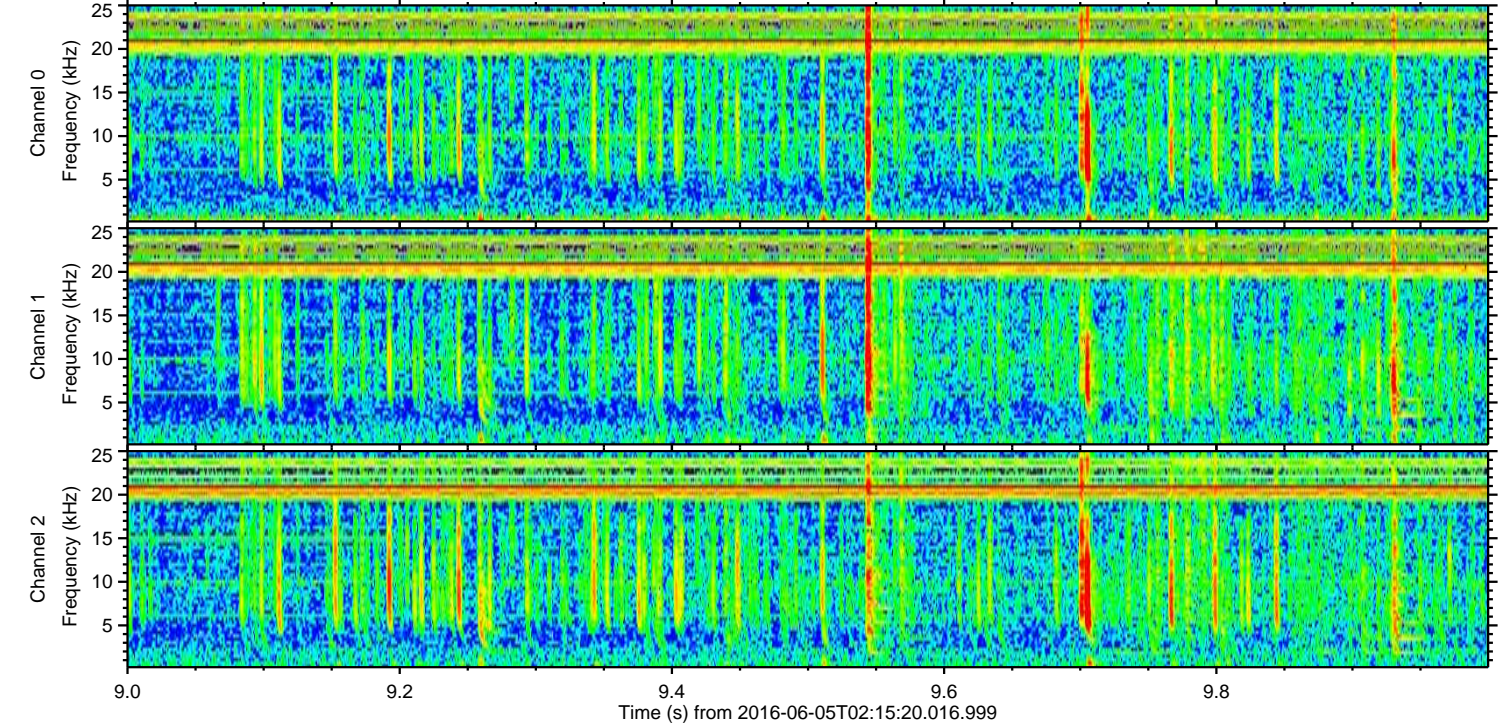
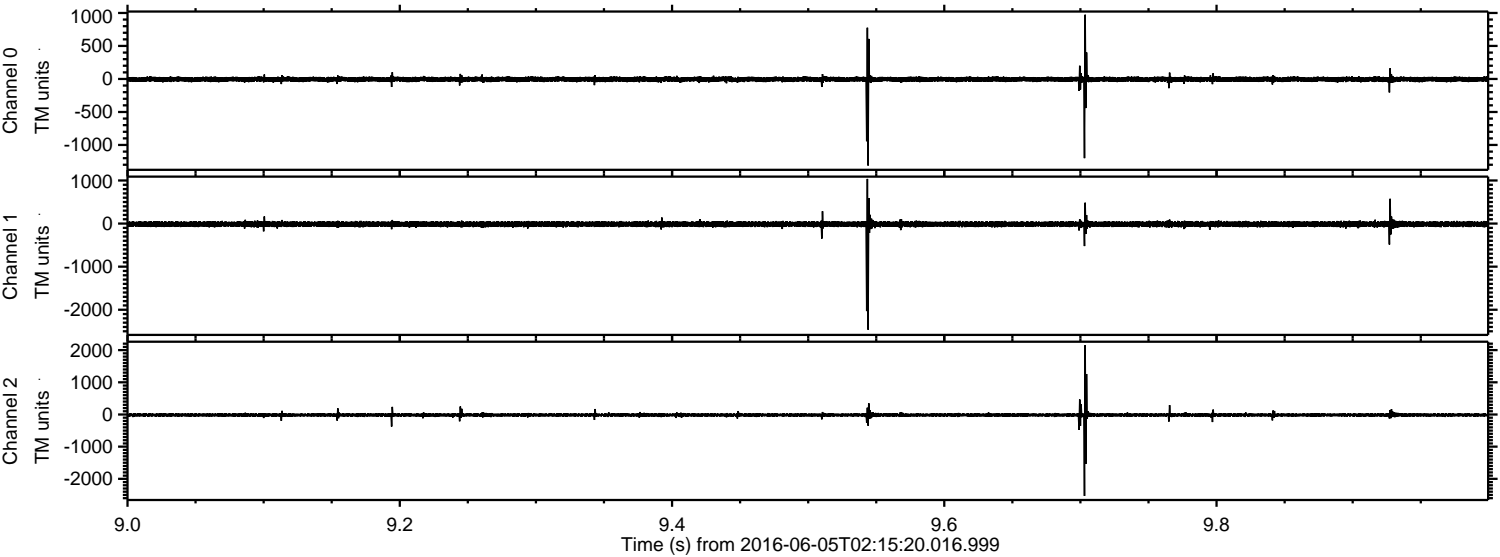

Processed Sun Jun 5 04:23:59 2016 by ELM ver.2012-10-06 from 001__elm20160605_021519__dat00.bin

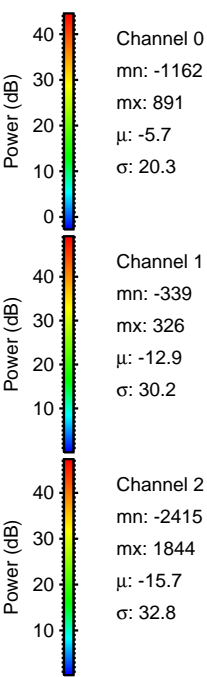
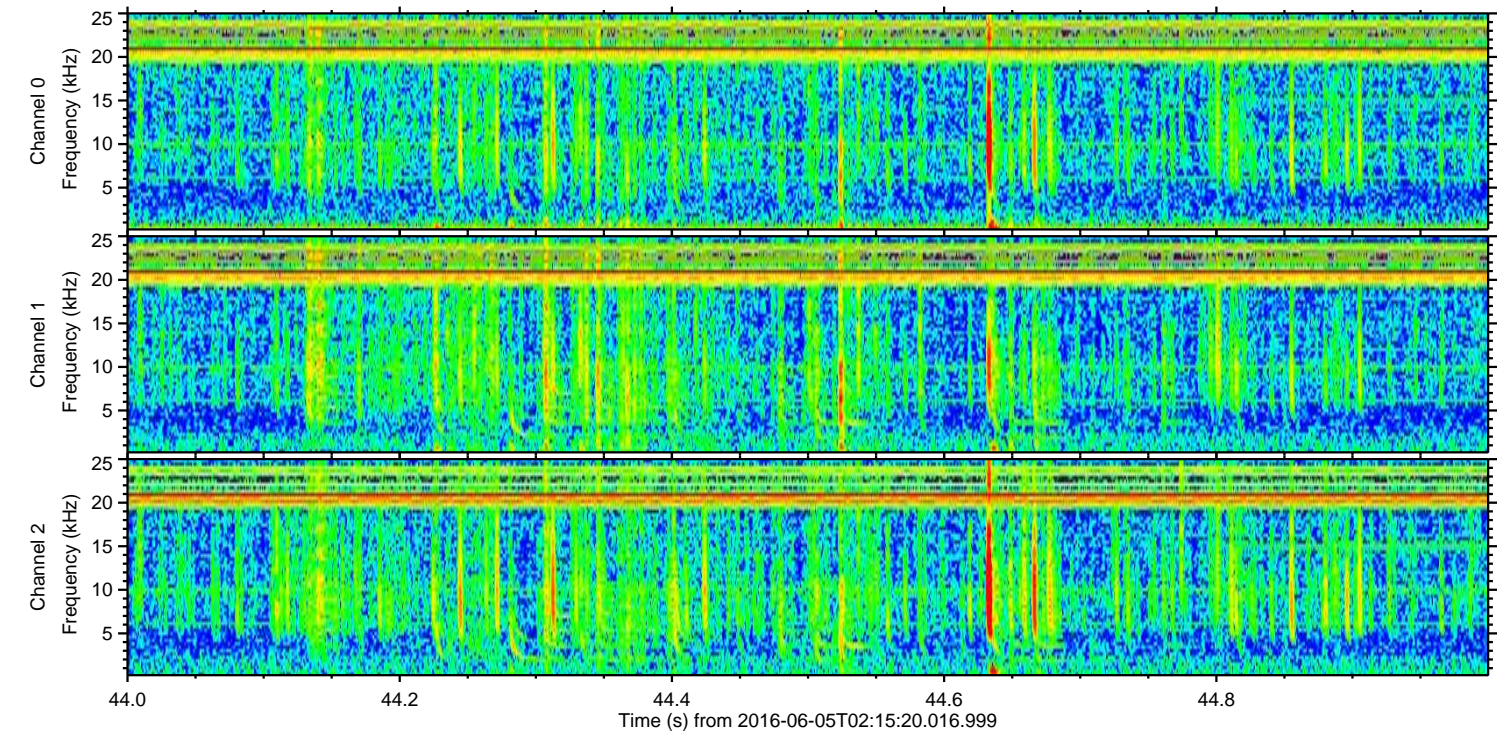
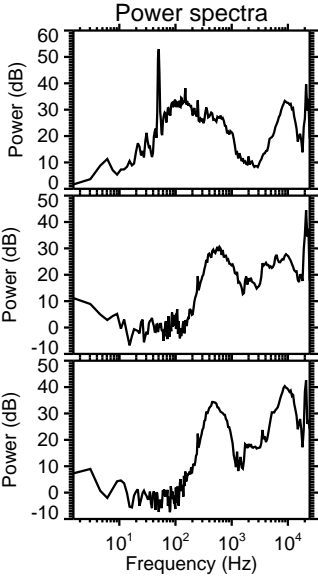
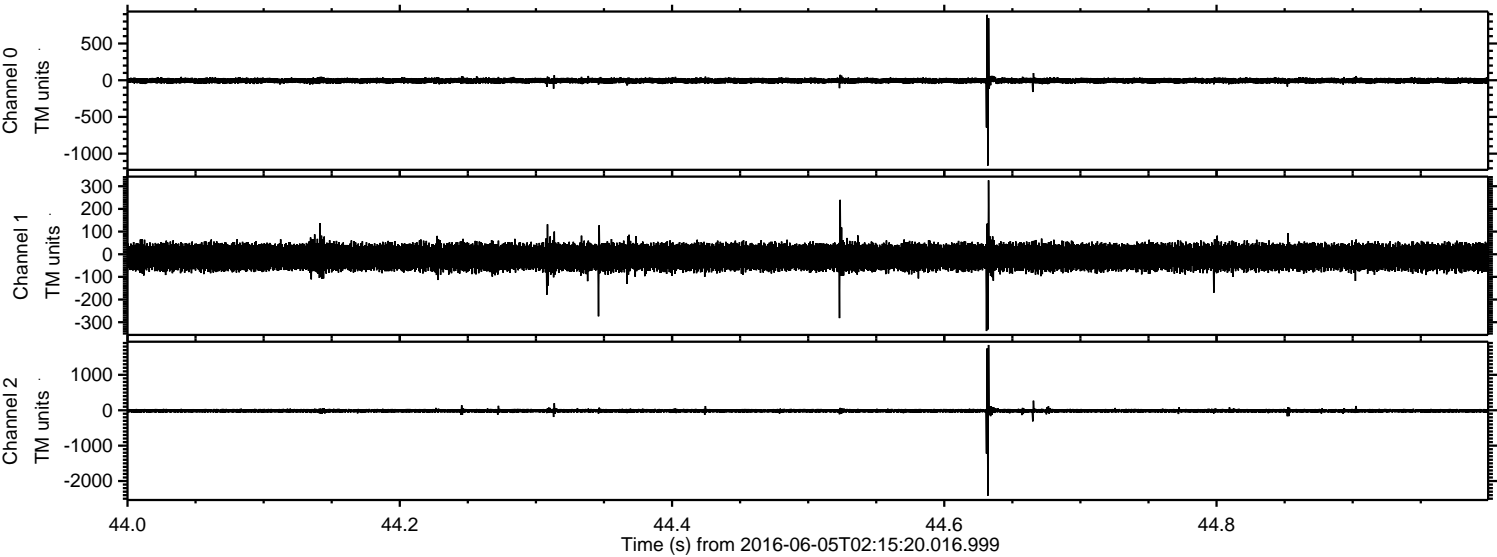

Processed Sun Jun 5 04:24:00 2016 by ELM ver.2012-10-06 from 001__elm20160605_021519__dat00.bin

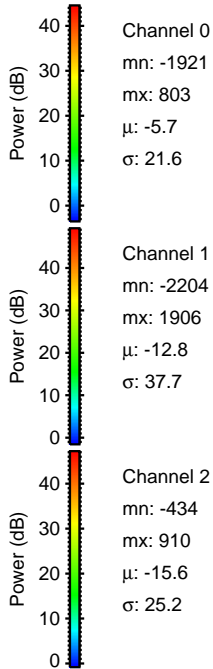
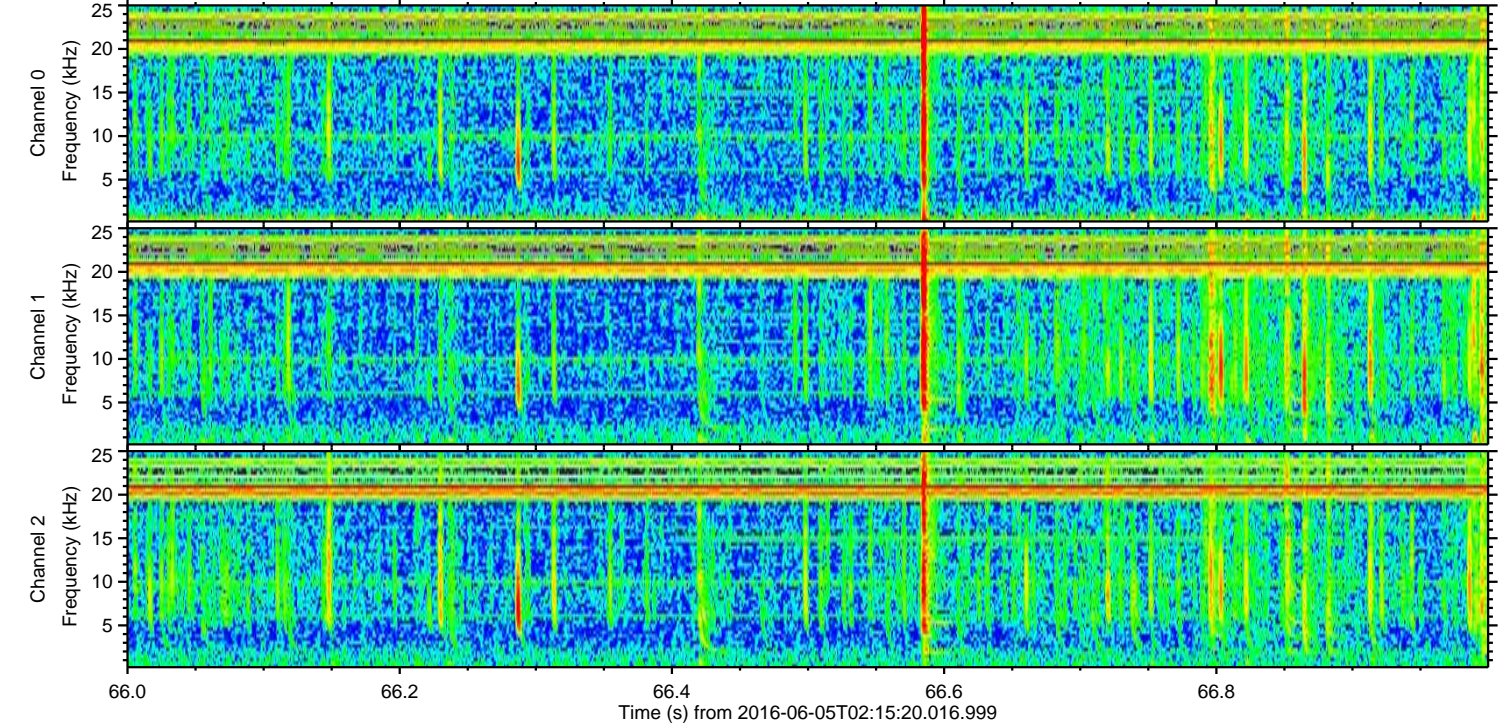
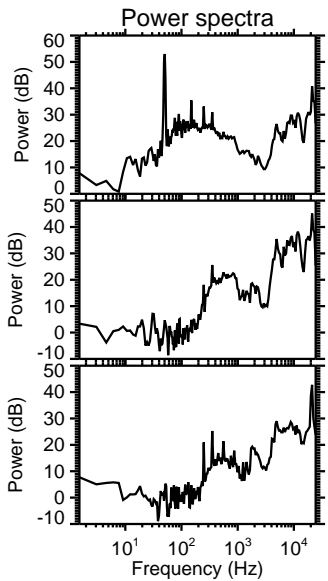
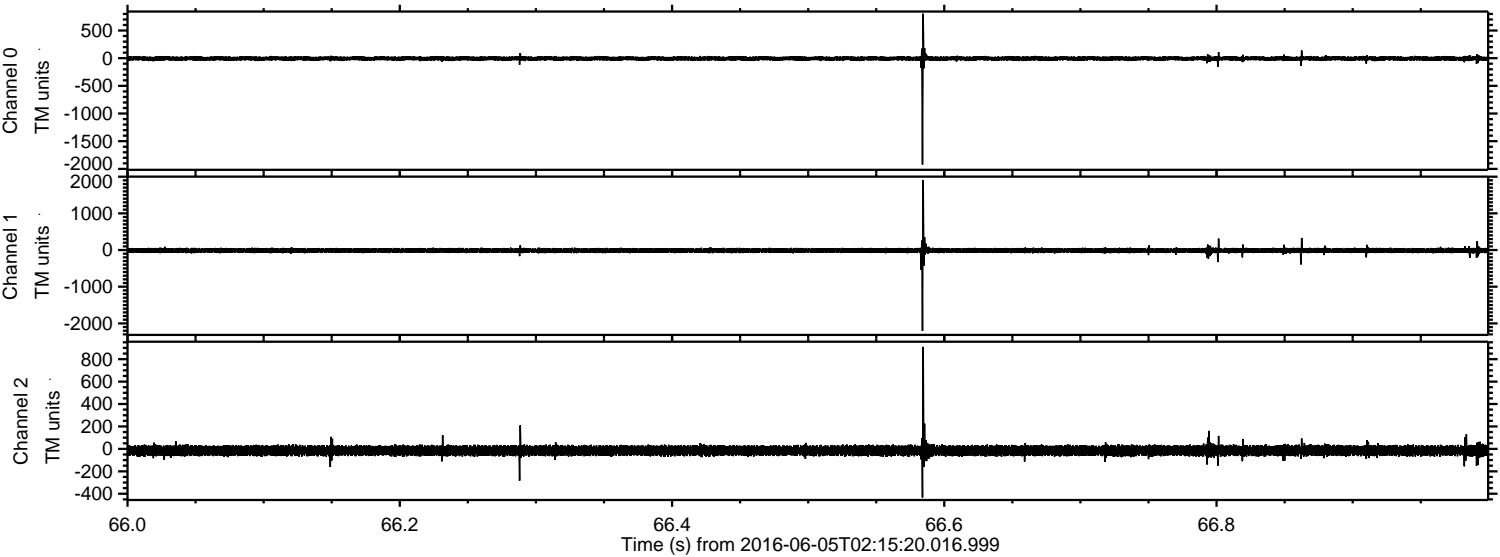

Processed Sun Jun 5 04:24:01 2016 by ELM ver.2012-10-06 from 001__elm20160605_021519__dat00.bin

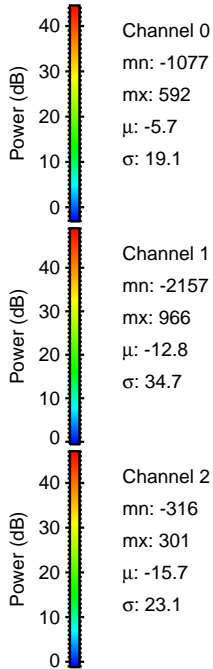
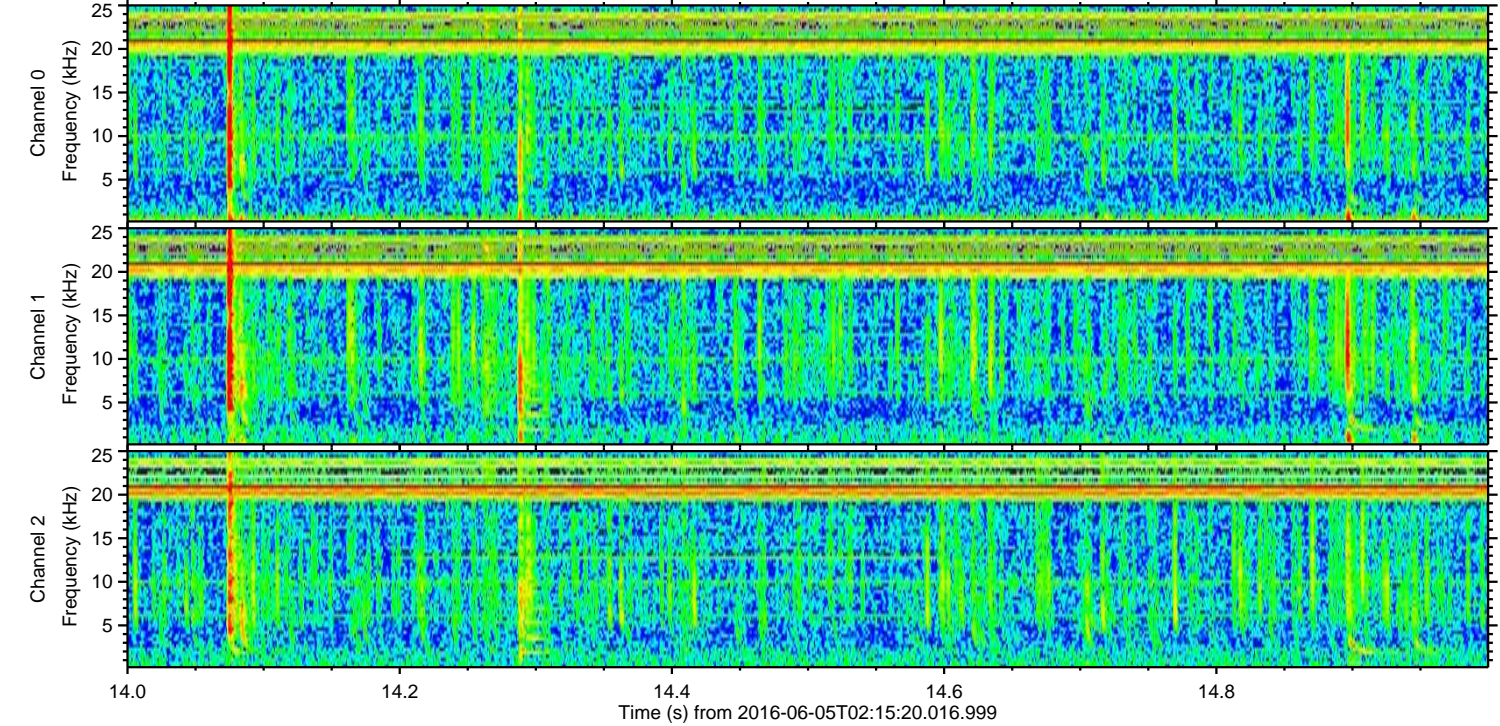
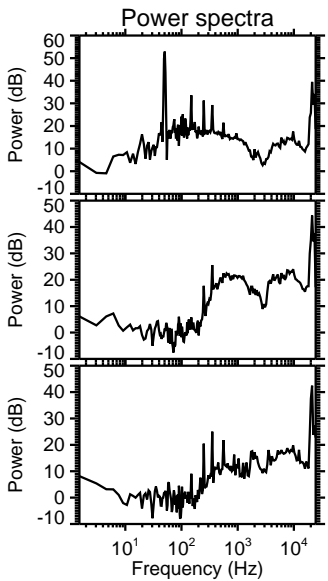
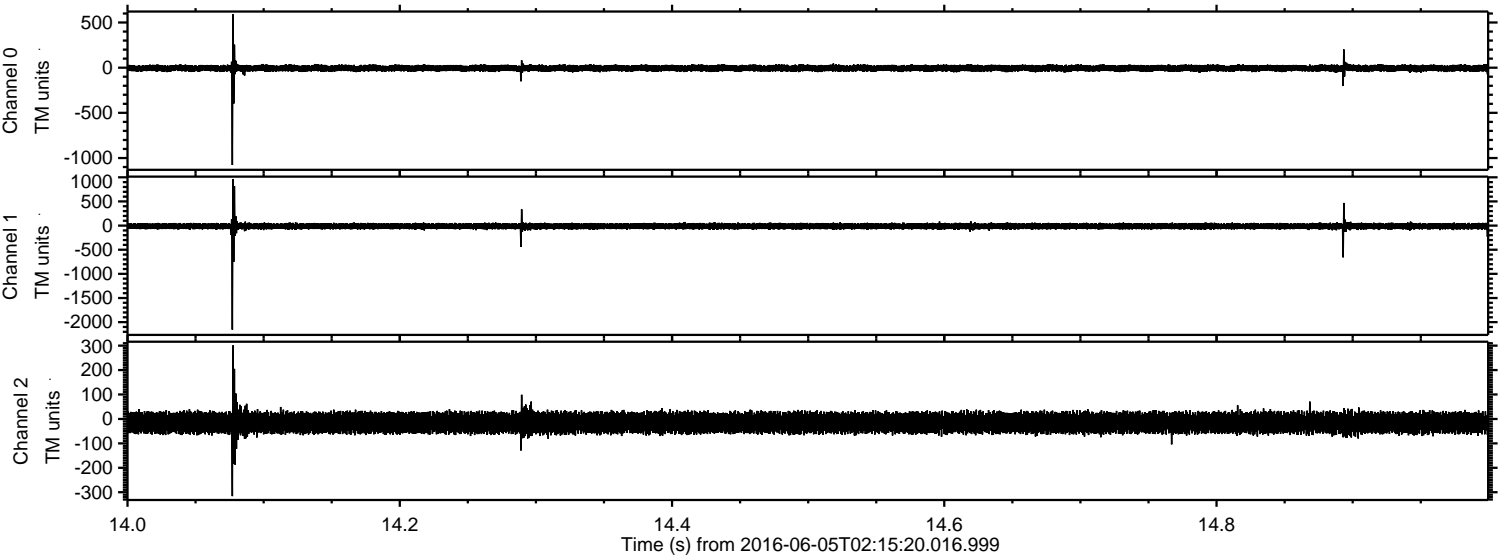

Channel 0
mn: -1077
mx: 592
 μ : -5.7
 σ : 19.1

Channel 1
mn: -2157
mx: 966
 μ : -12.8
 σ : 34.7

Channel 2
mn: -316
mx: 301
 μ : -15.7
 σ : 23.1

Processed Sun Jun 5 04:24:02 2016 by ELM ver.2012-10-06 from 001__elm20160605_021519__dat00.bin

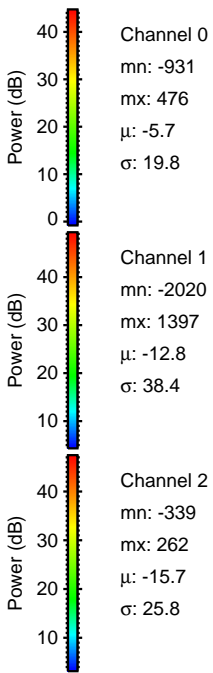
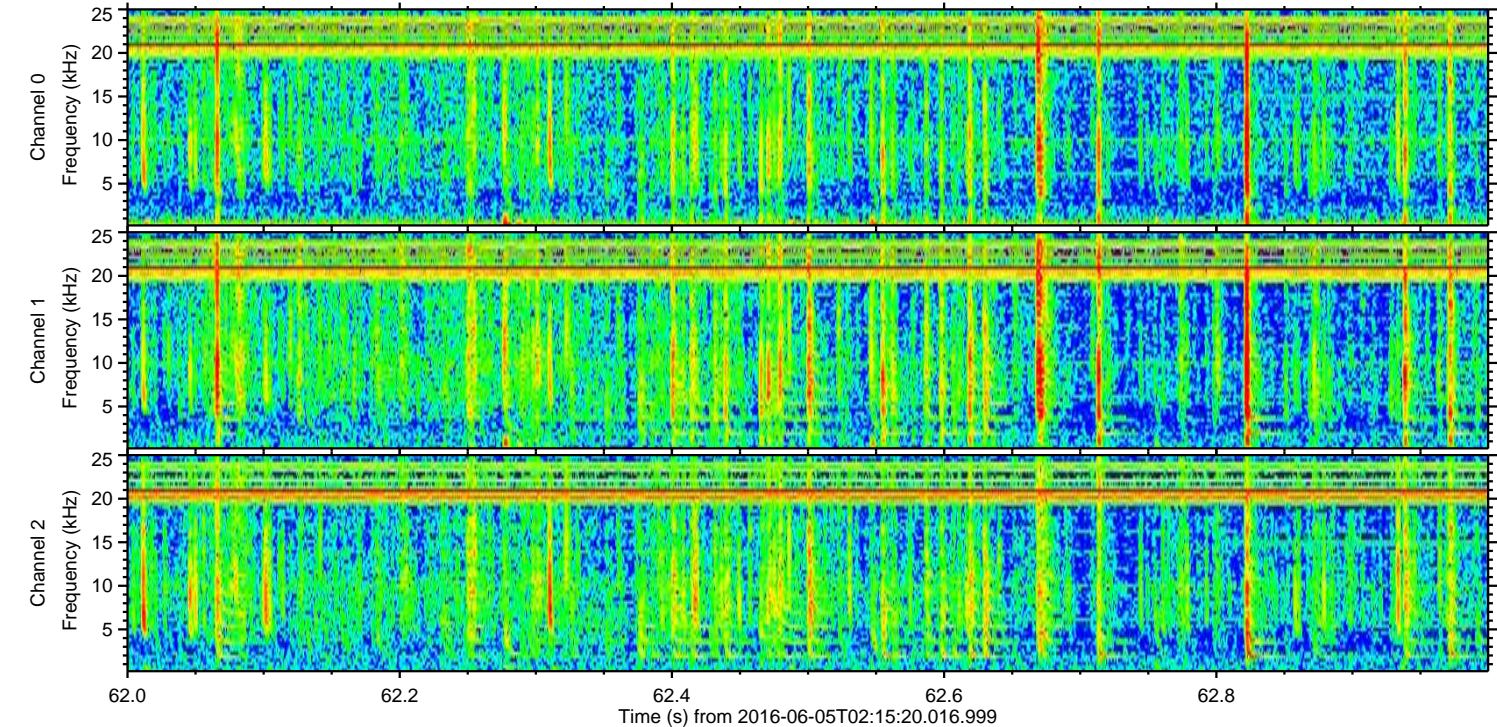
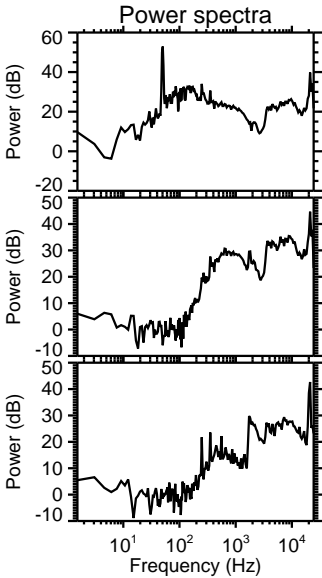
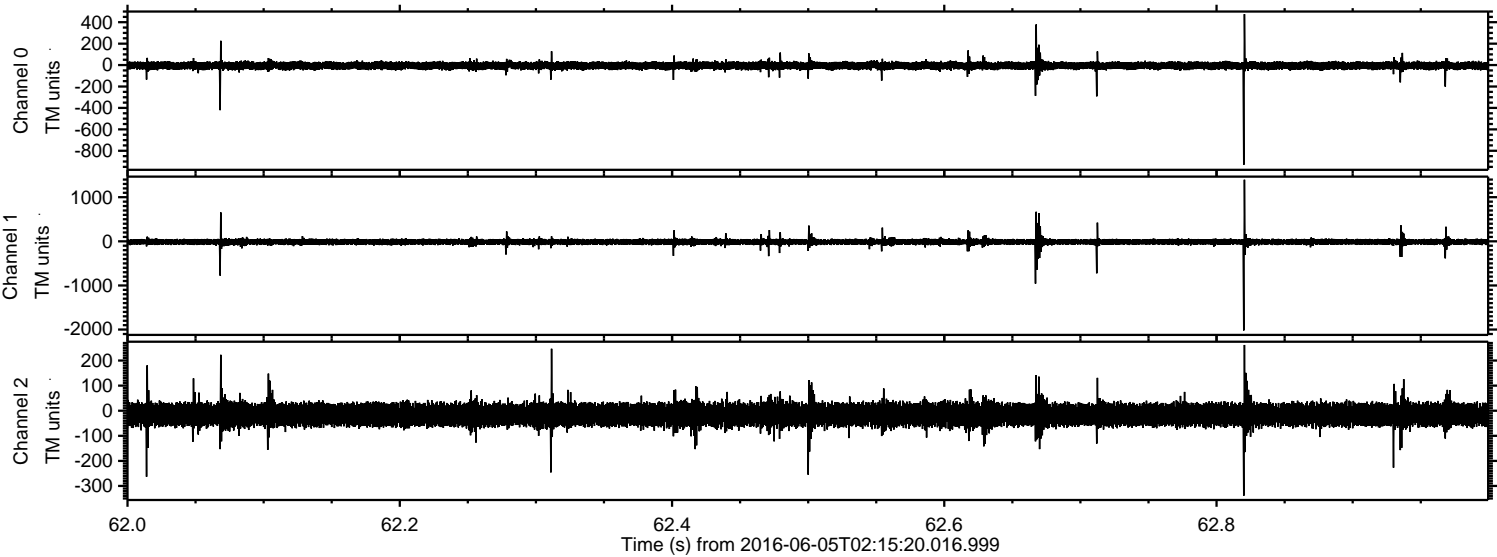

Processed Sun Jun 5 04:24:03 2016 by ELM ver.2012-10-06 from 001__elm20160605_021519__dat00.bin

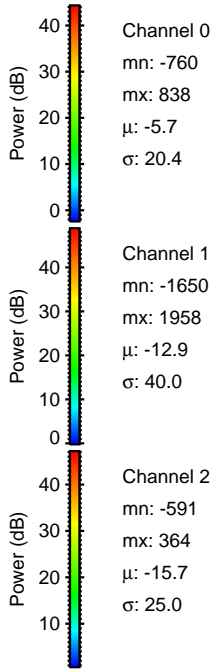
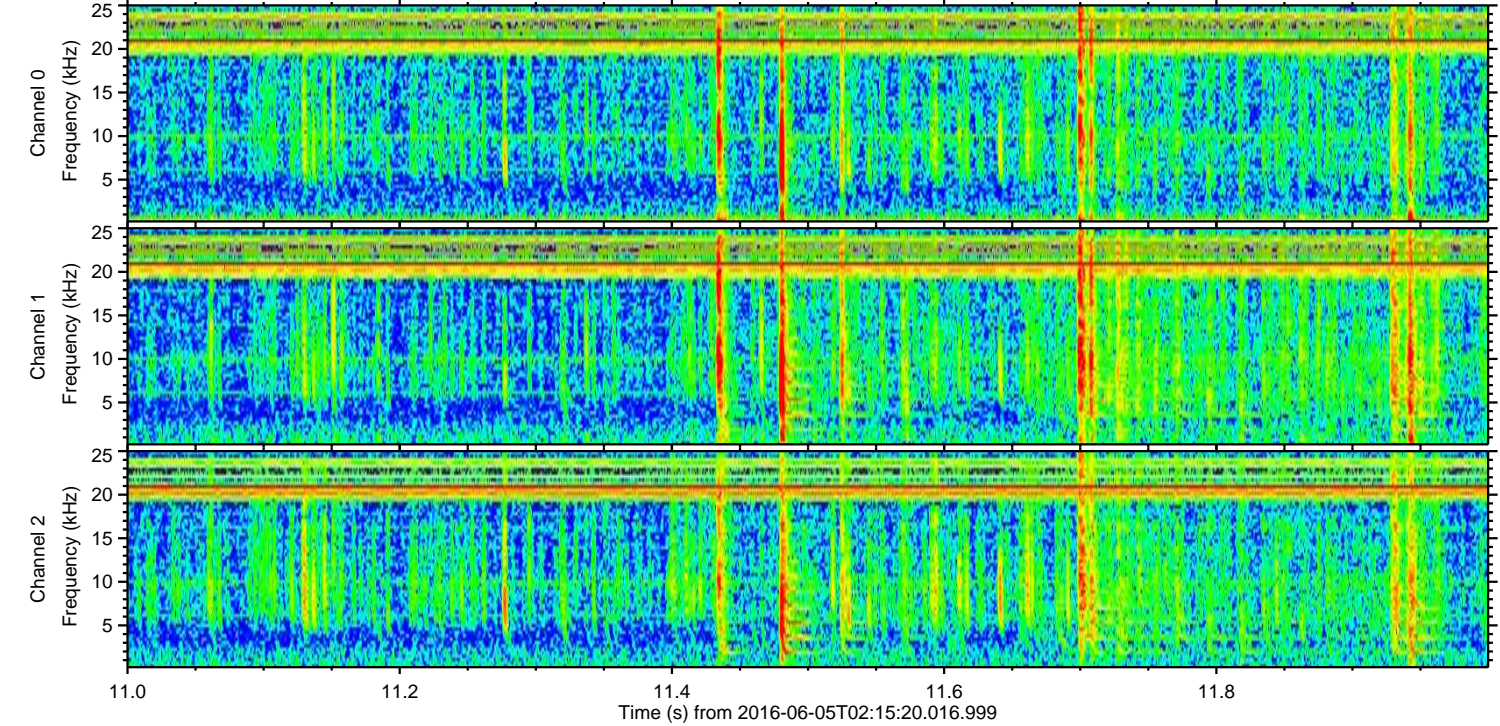
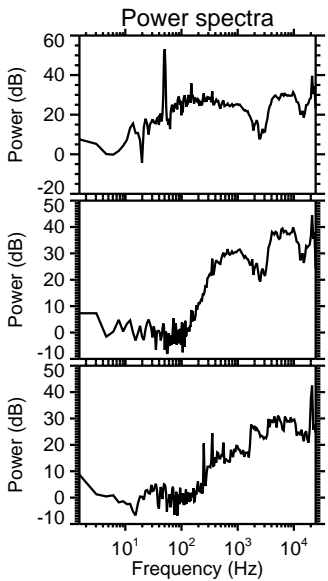
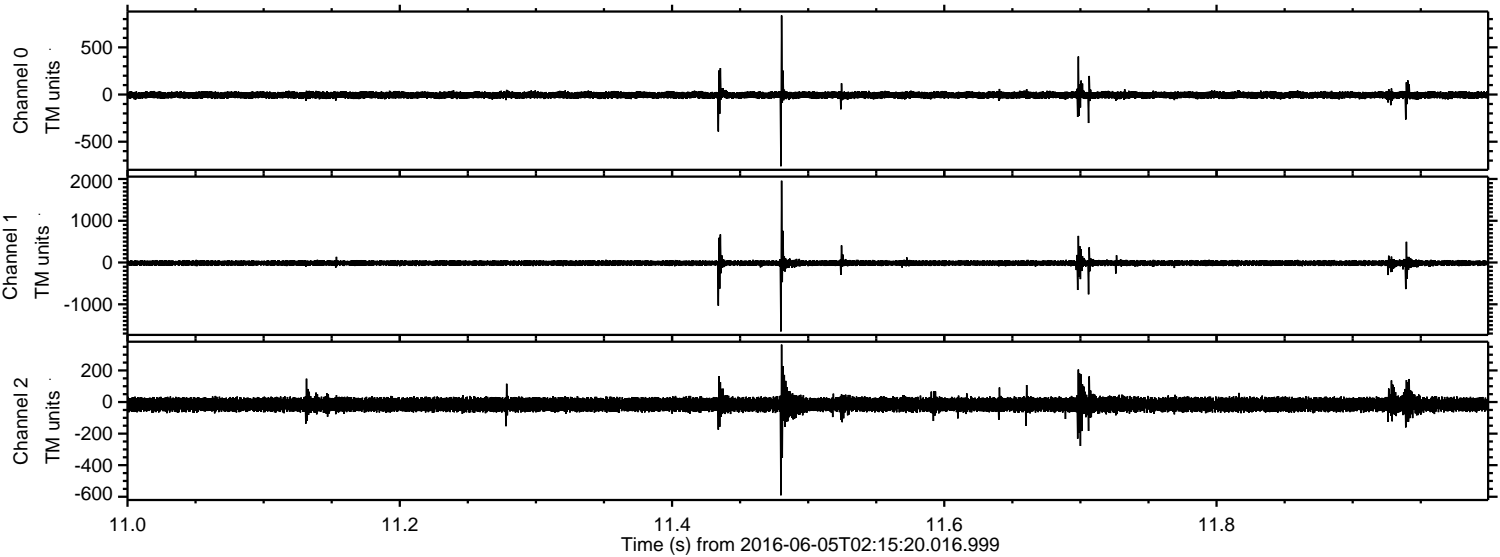

Processed Sun Jun 5 04:24:04 2016 by ELM ver.2012-10-06 from 001__elm20160605_021519__dat00.bin

