

ELMAVAN 3D WAVEFORMS (Measured data sampled at 50 kHz) 51000 packets of 144 samples from 2016-06-04T23:35:13.746.000.

Processed Sun Jun 5 01:43:40 2016 by ELM ver.2012-10-06 from 001__elm20160604_233512__dat00.bin

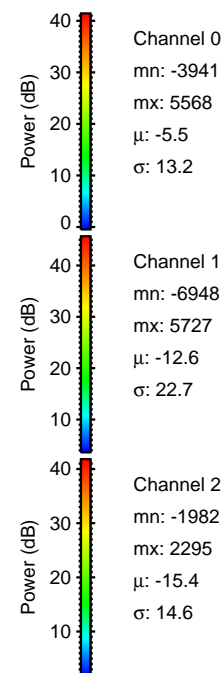

Processed Sun Jun 5 01:43:51 2016 by ELM ver.2012-10-06 from 001__elm20160604_233512__dat00.bin

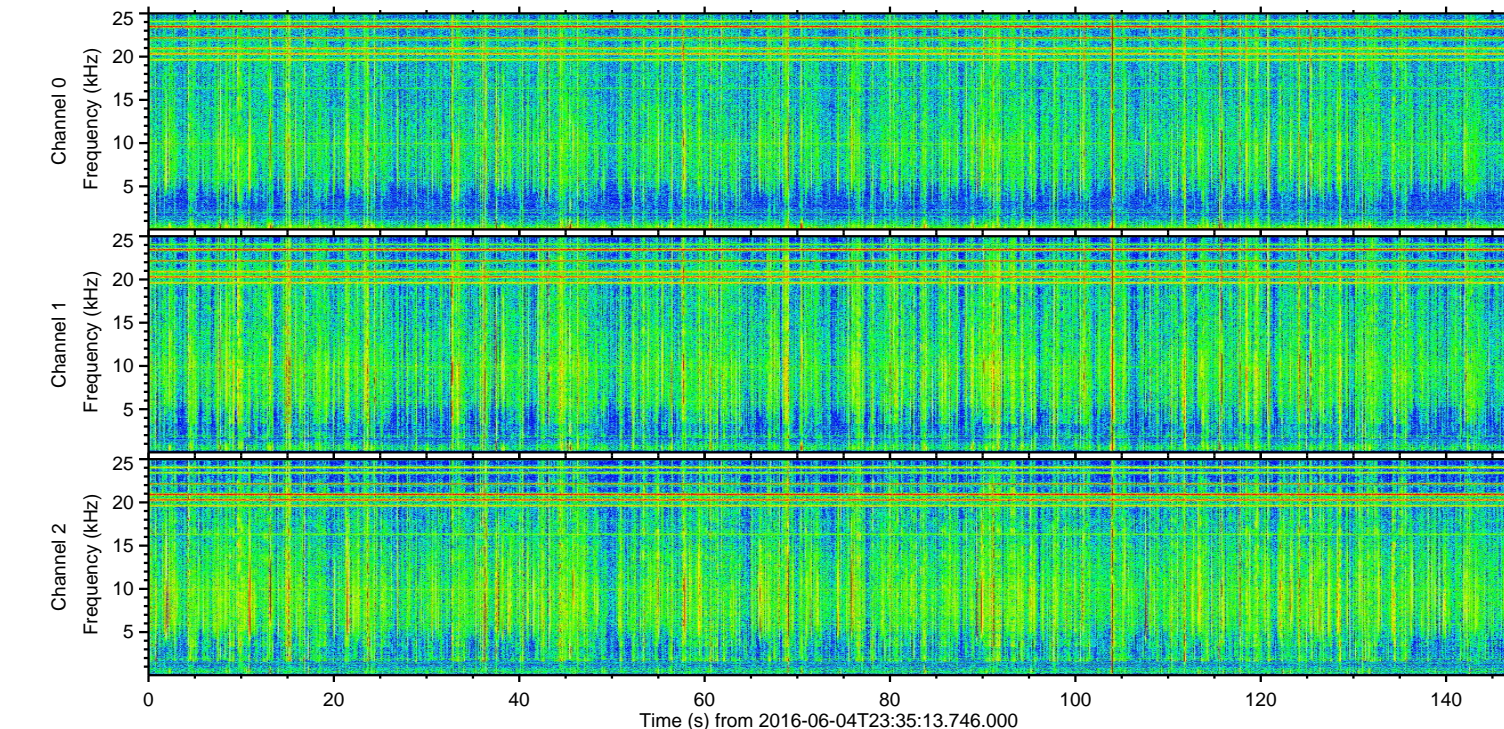
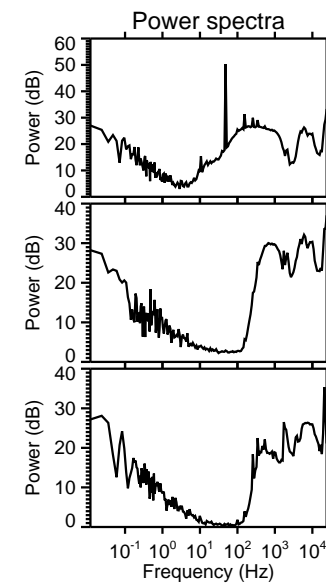
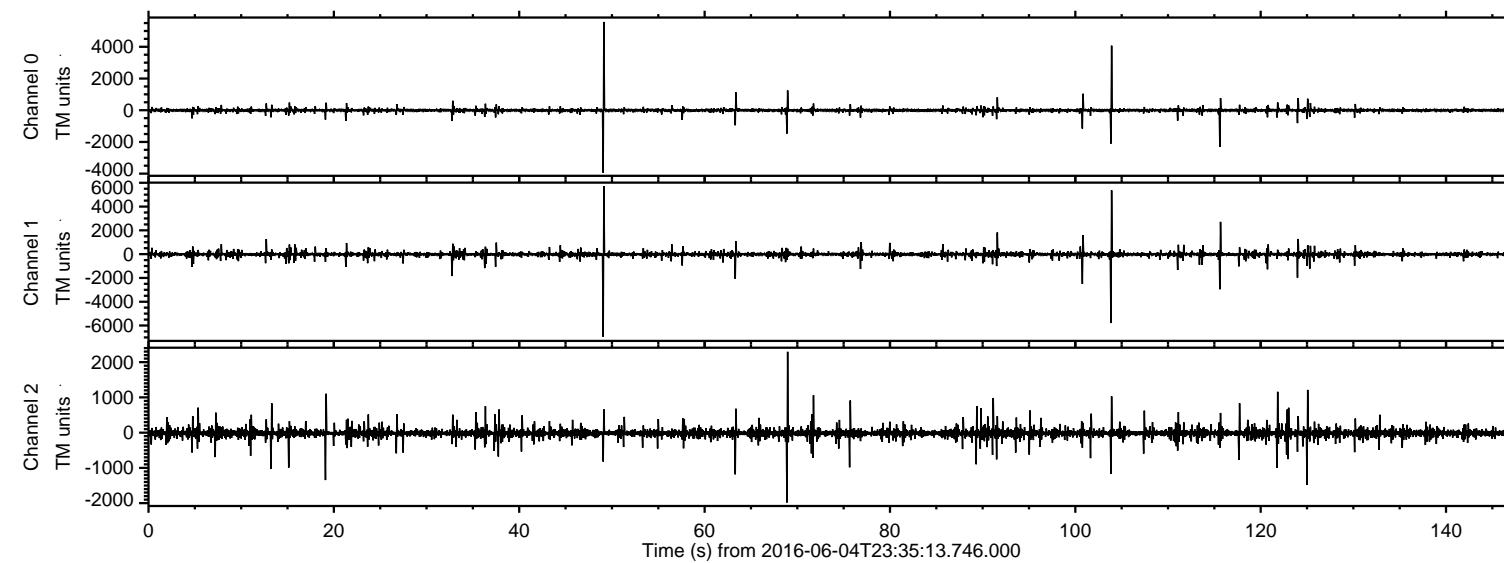
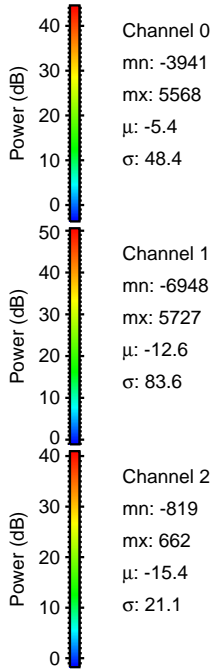
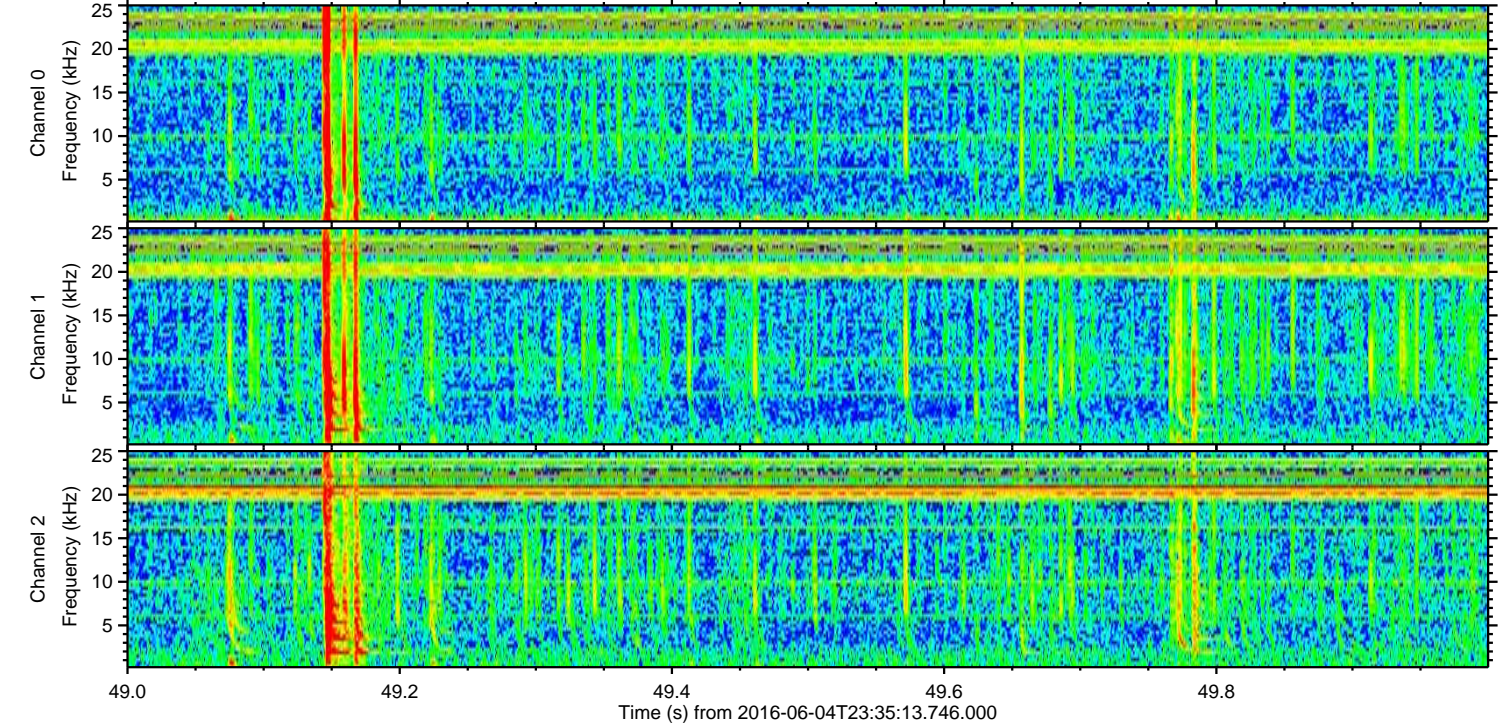
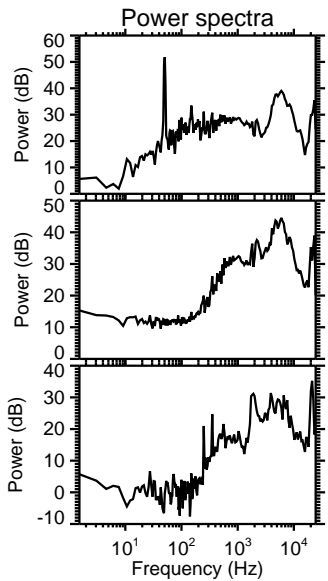
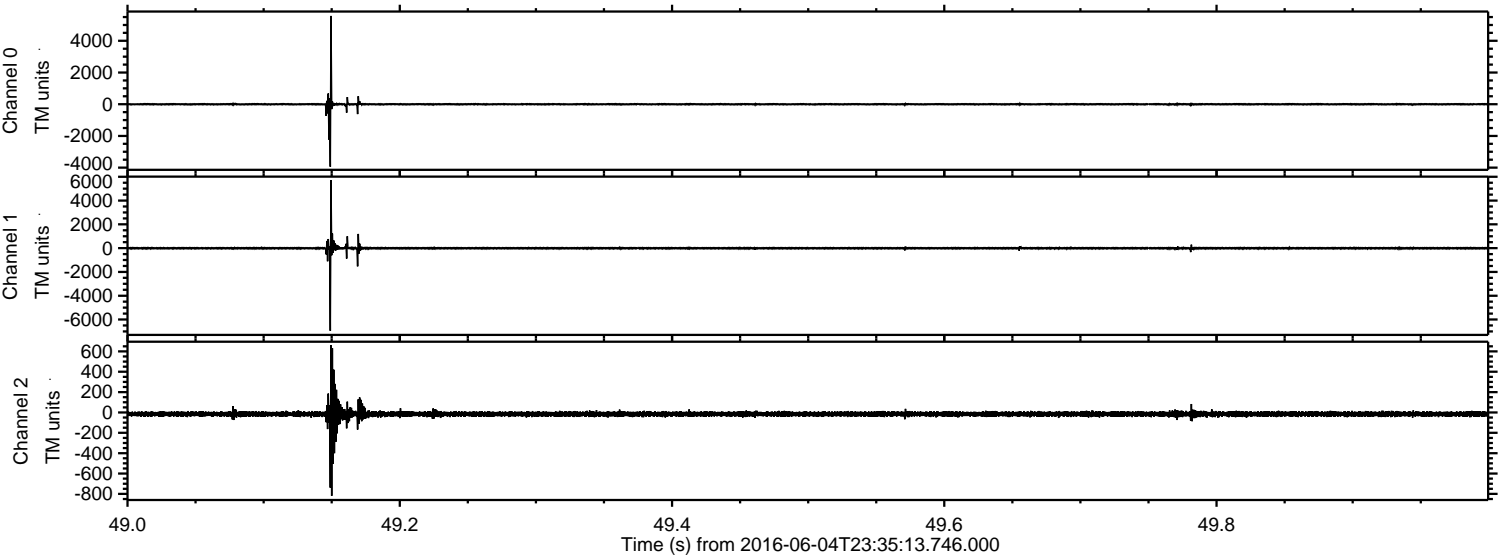

ELMAVAN 3D WAVEFORMS (Measured data sampled at 50 kHz) 51000 packets of 144 samples from 2016-06-04T23:35:13.746.000. Part 104/147

Processed Sun Jun 5 01:43:52 2016 by ELM ver.2012-10-06 from 001__elm20160604_233512__dat00.bin

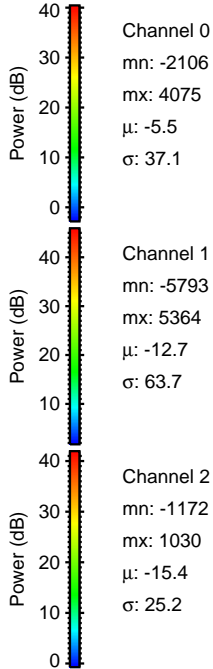
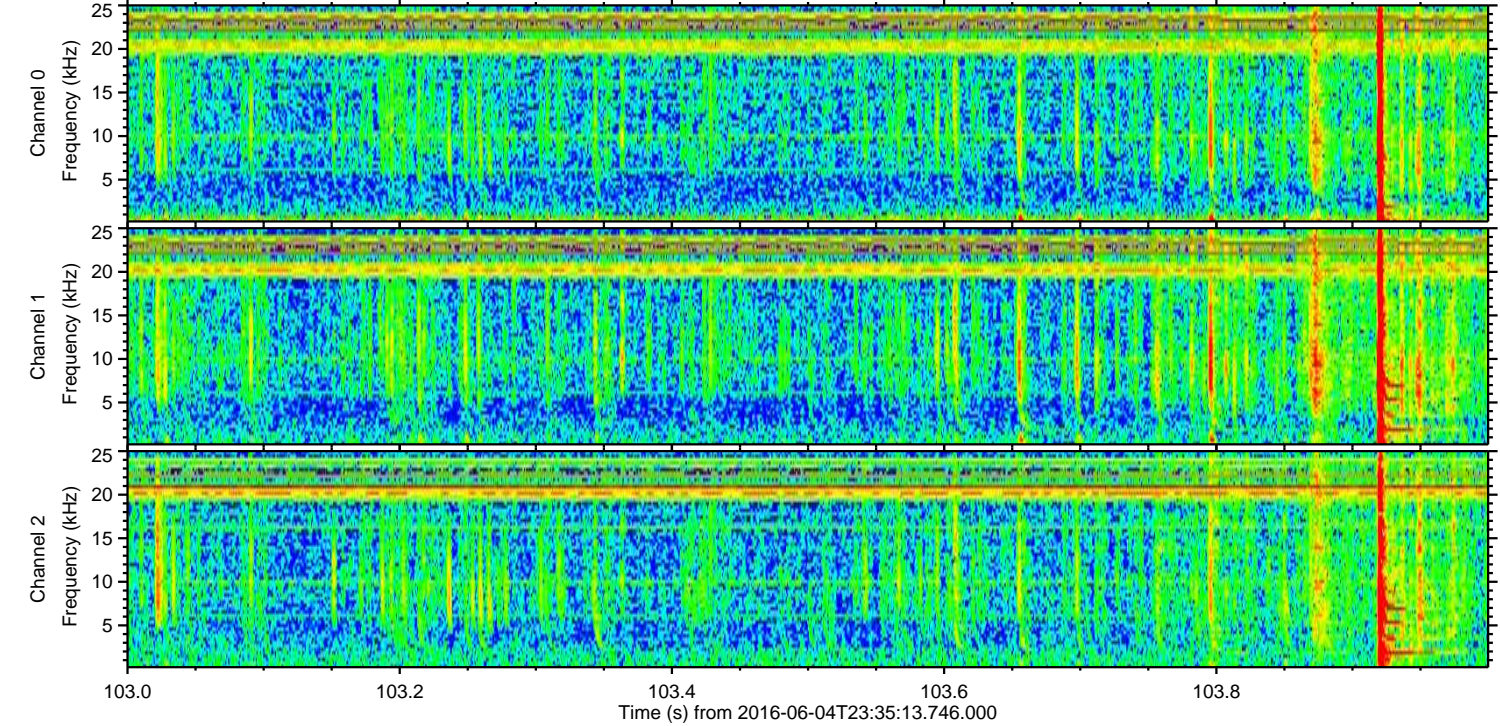
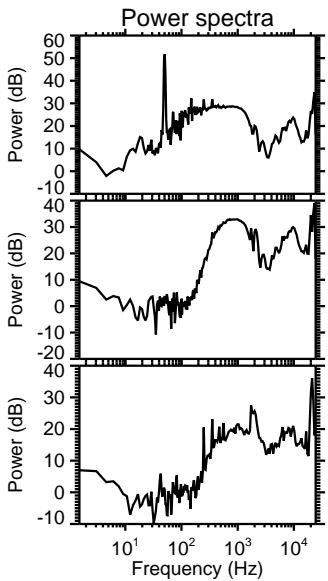
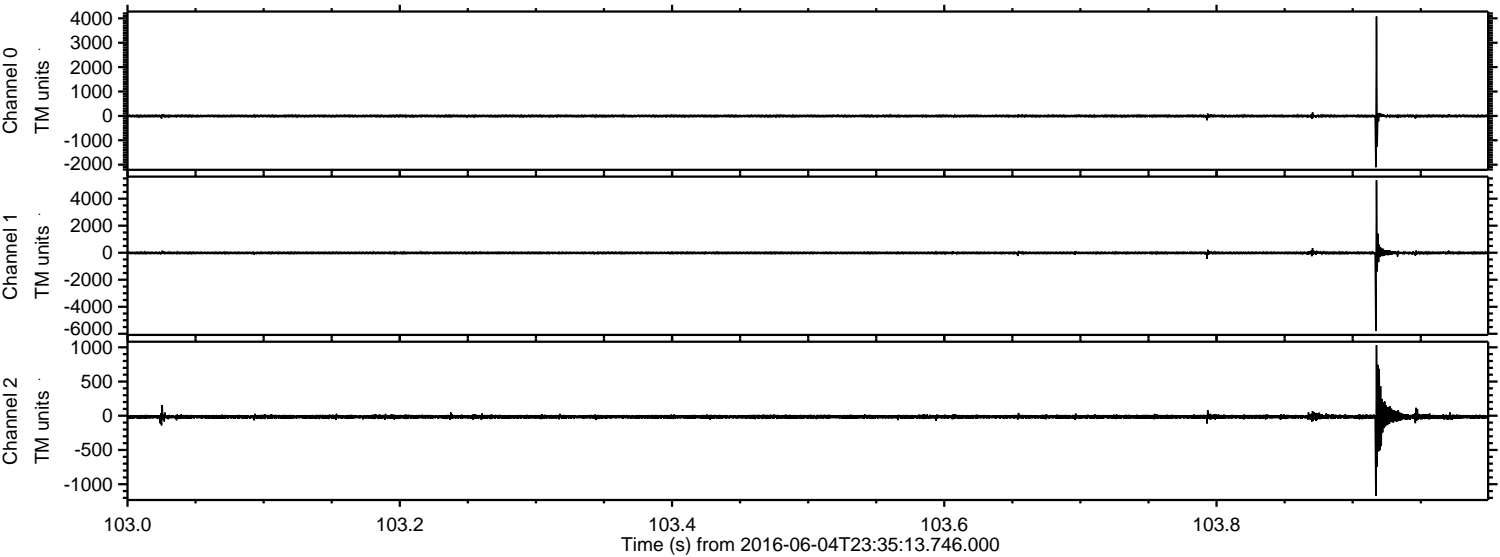

ELMAVAN 3D WAVEFORMS (Measured data sampled at 50 kHz) 51000 packets of 144 samples from 2016-06-04T23:35:13.746.000. Part 116/147

Processed Sun Jun 5 01:43:53 2016 by ELM ver.2012-10-06 from 001__elm20160604_233512__dat00.bin

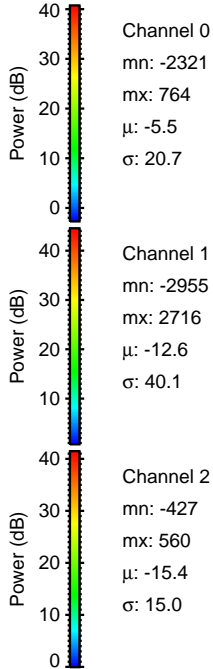
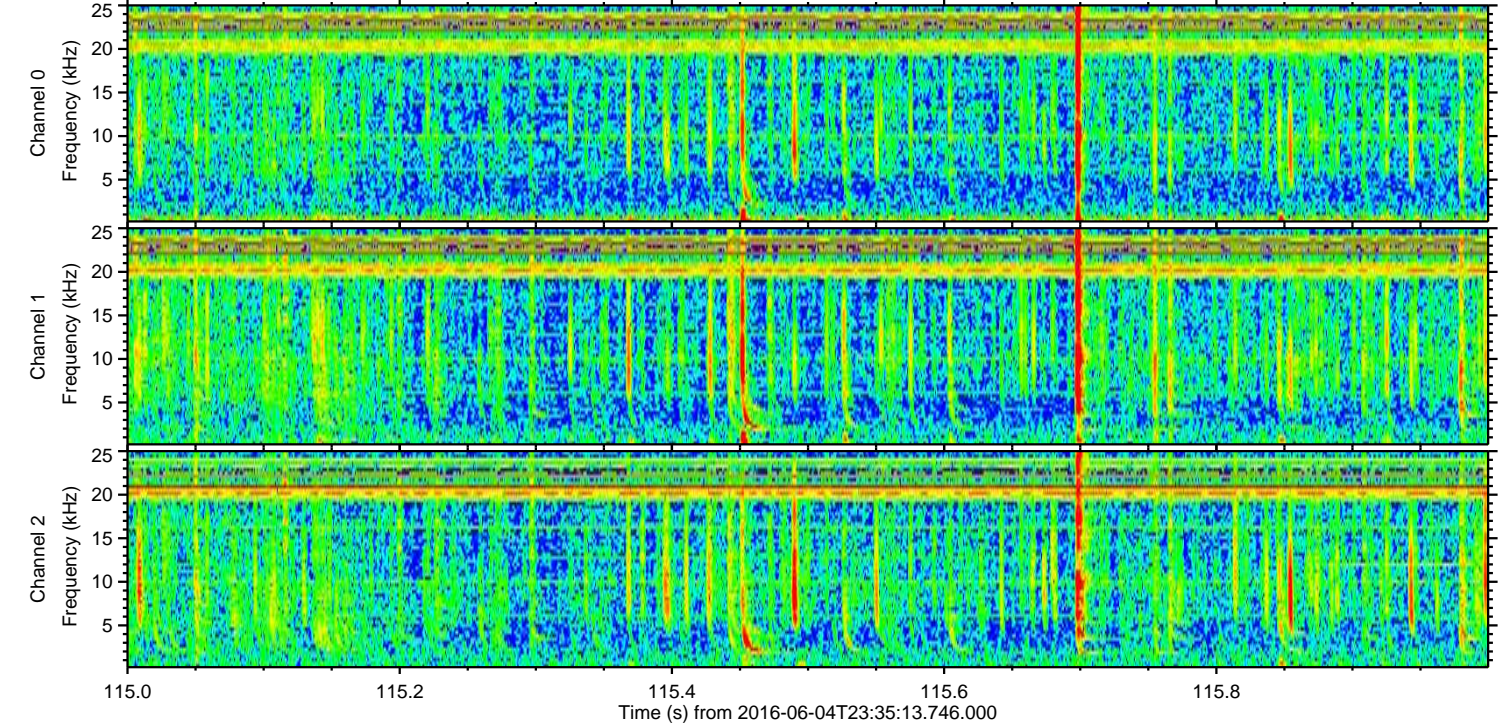
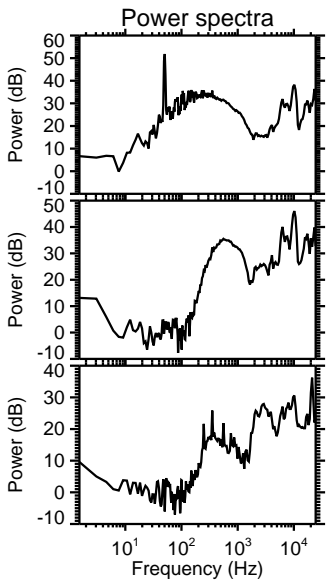
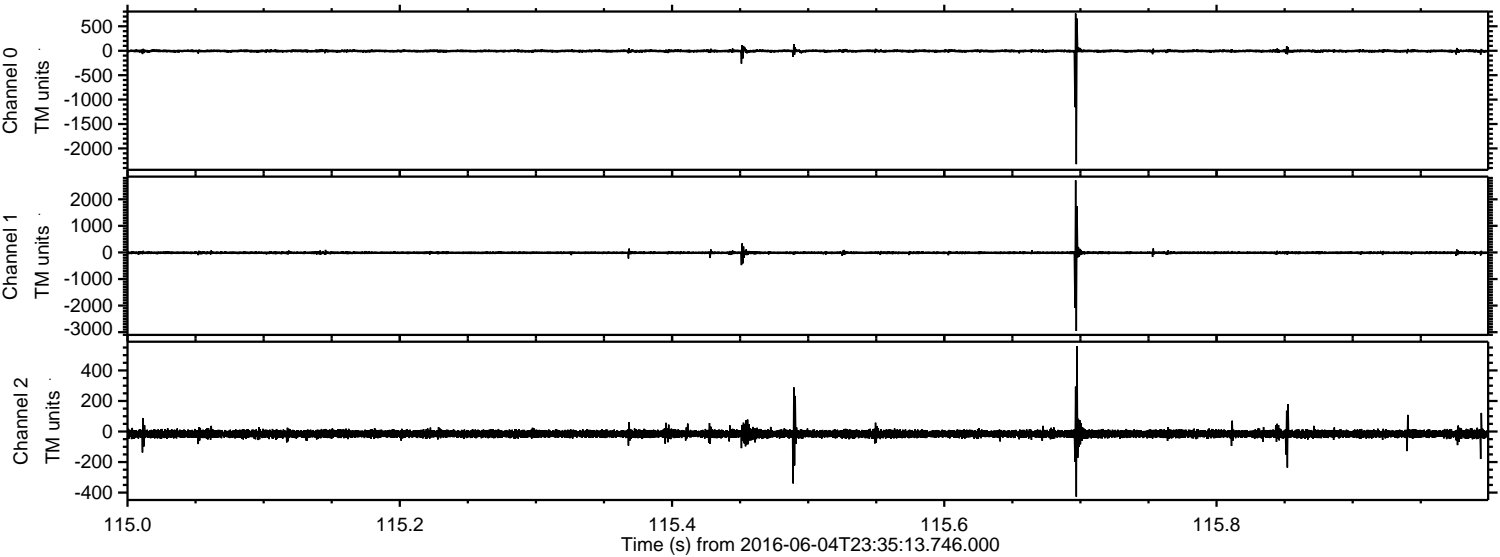

ELMAVAN 3D WAVEFORMS (Measured data sampled at 50 kHz) 51000 packets of 144 samples from 2016-06-04T23:35:13.746.000. Part 101/147

Processed Sun Jun 5 01:43:54 2016 by ELM ver.2012-10-06 from 001__elm20160604_233512__dat00.bin

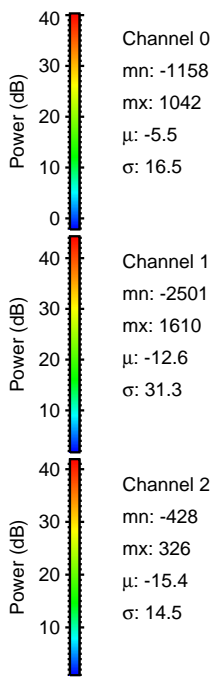
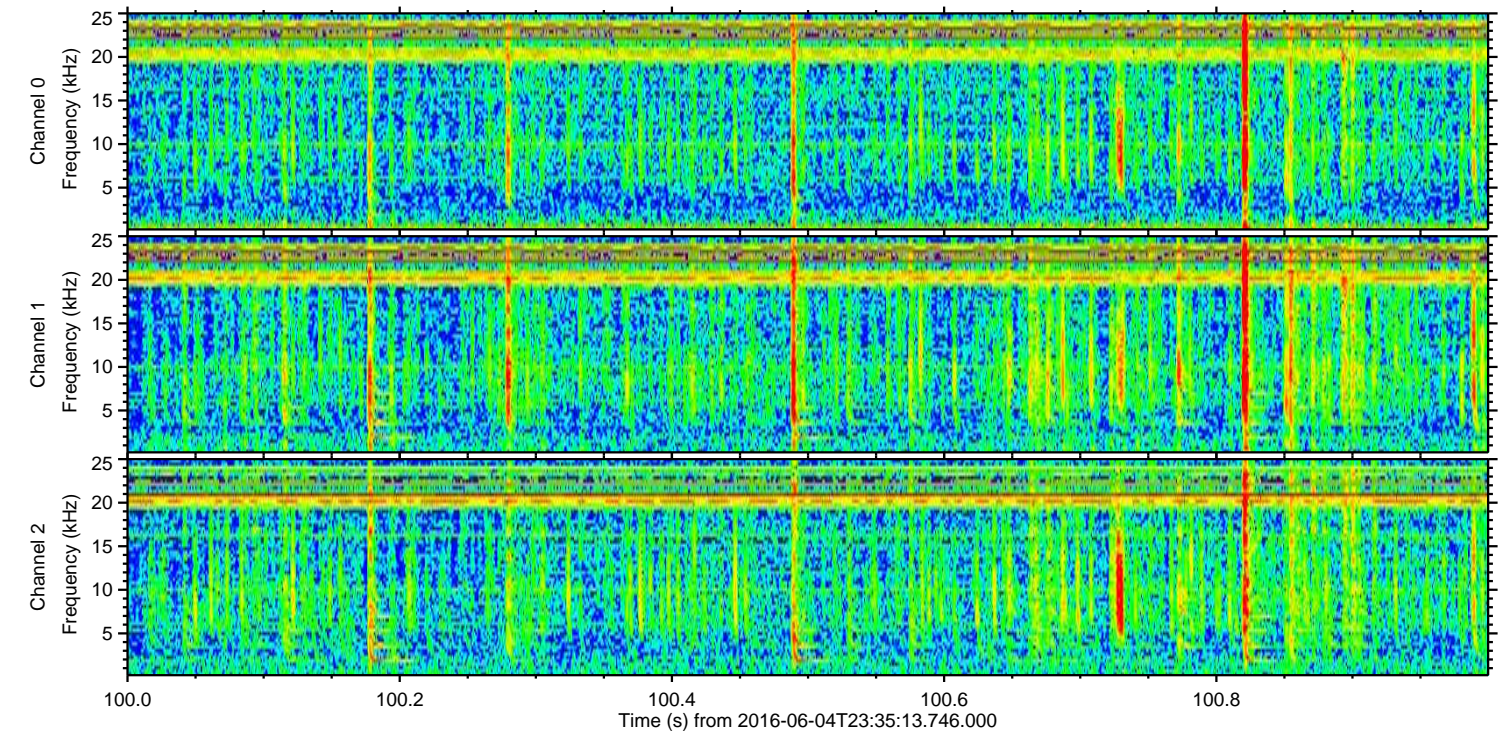
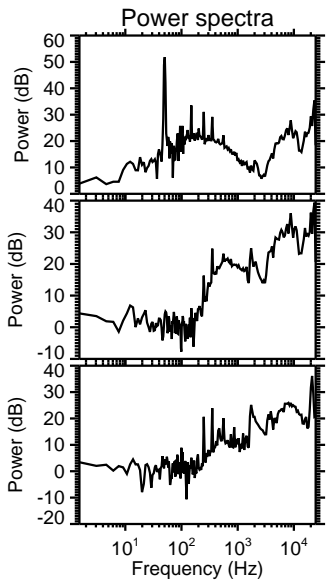
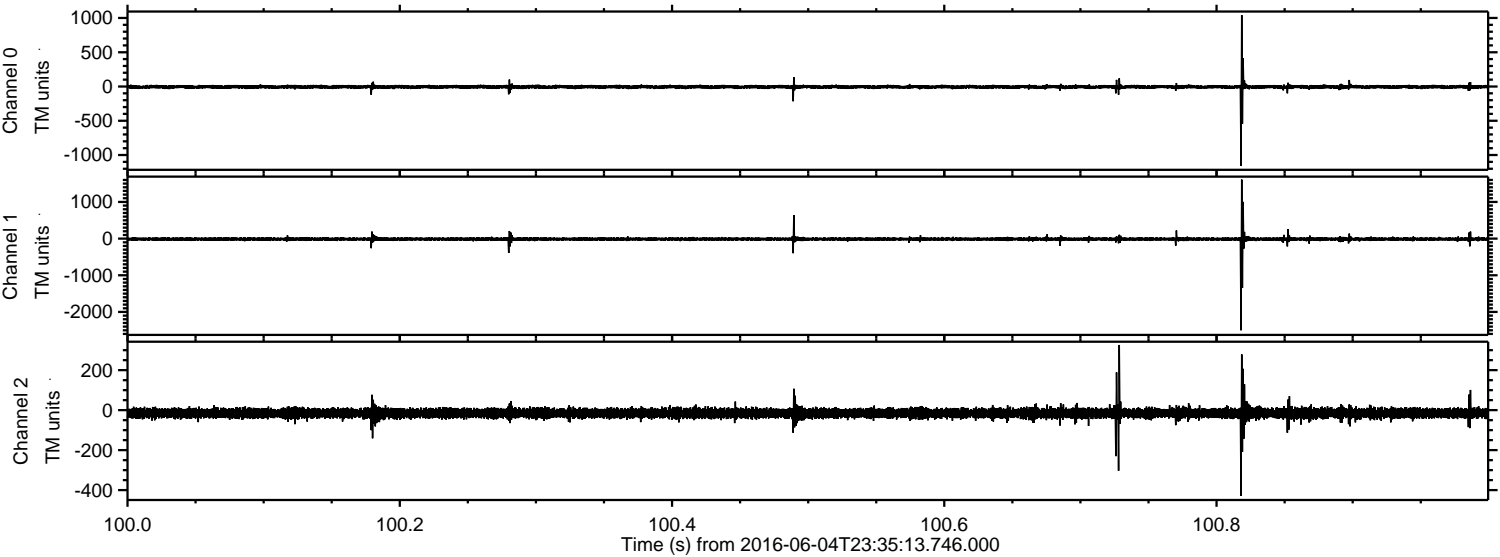

Processed Sun Jun 5 01:43:55 2016 by ELM ver.2012-10-06 from 001__elm20160604_233512__dat00.bin

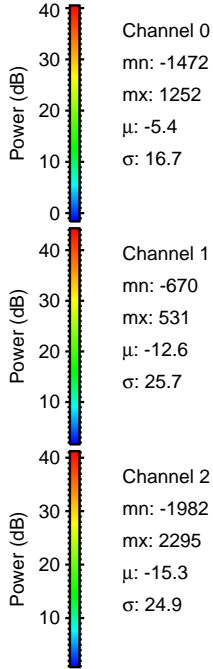
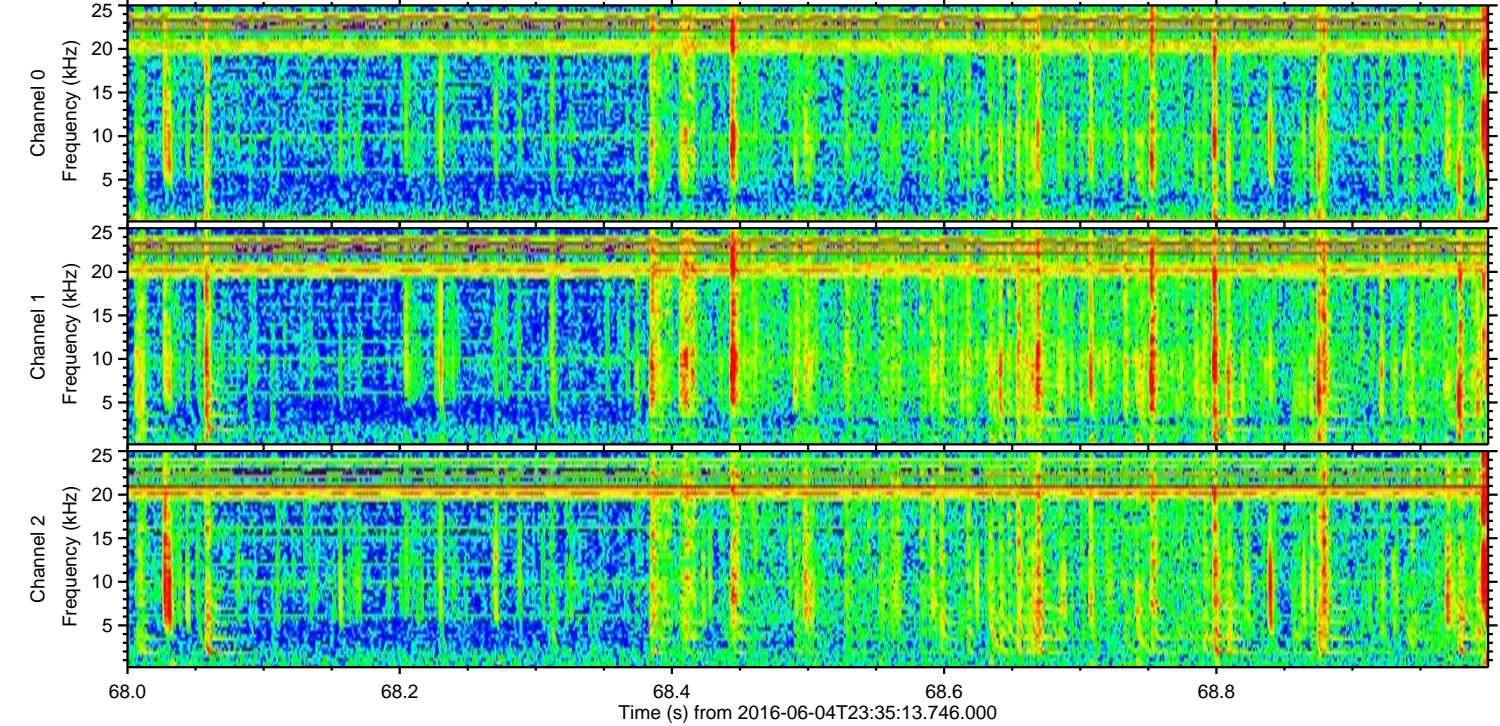
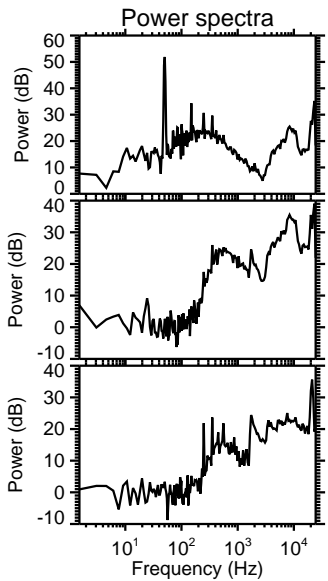
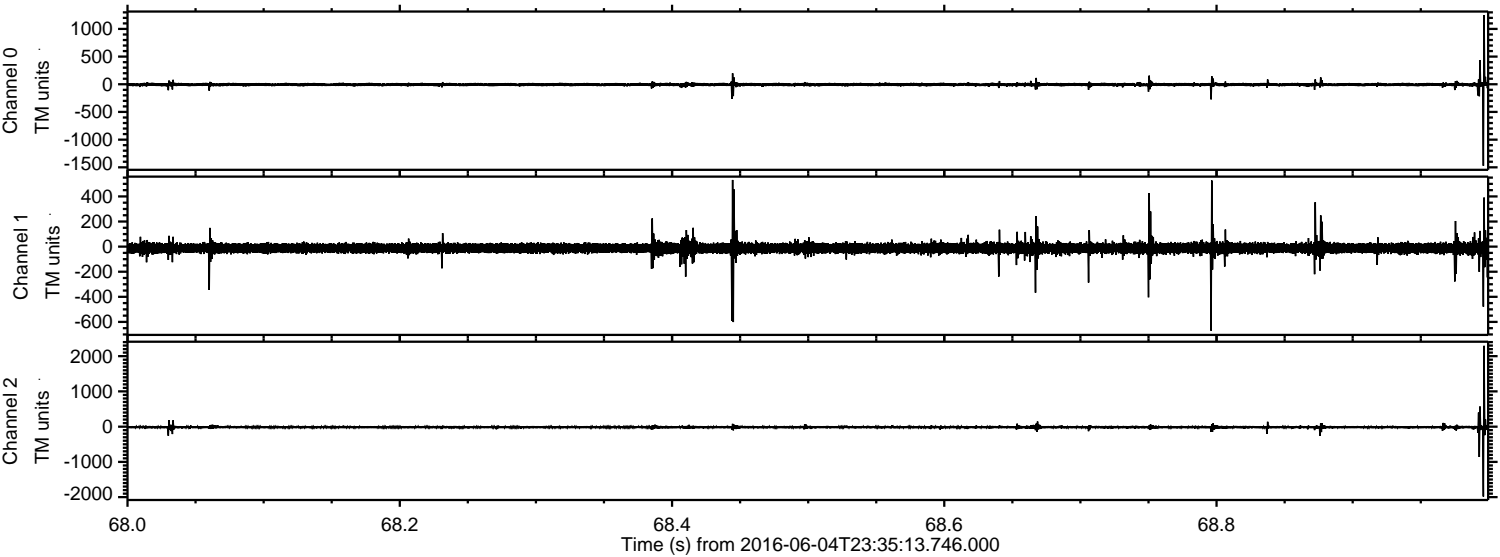

Processed Sun Jun 5 01:43:56 2016 by ELM ver.2012-10-06 from 001__elm20160604_233512__dat00.bin

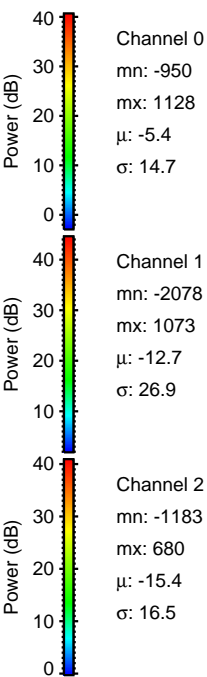
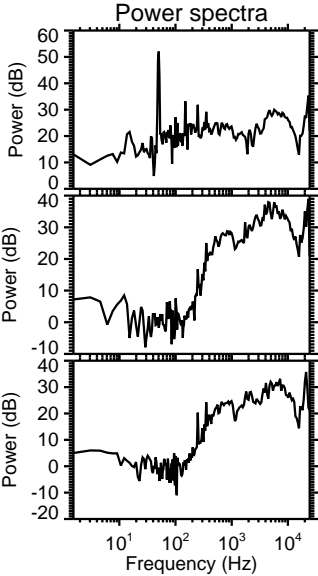
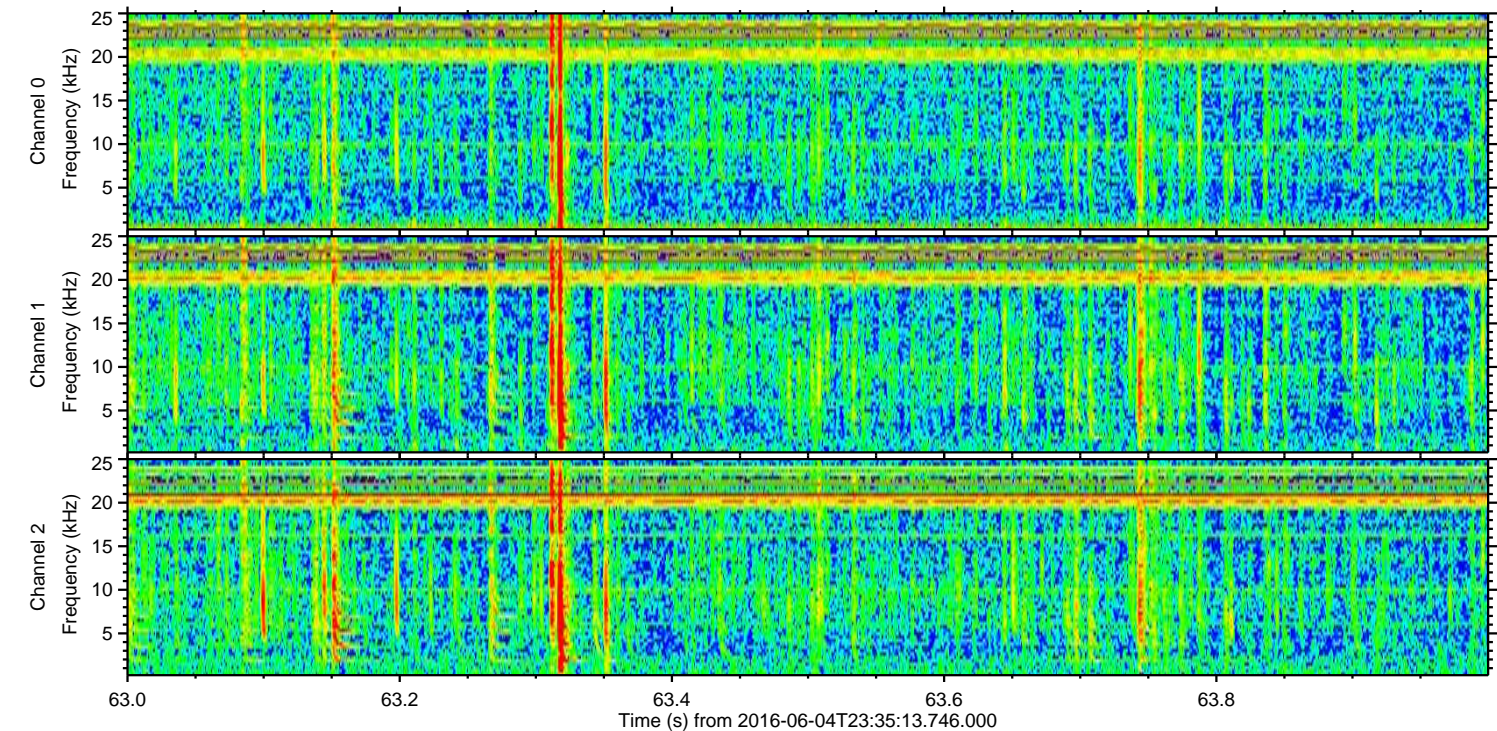
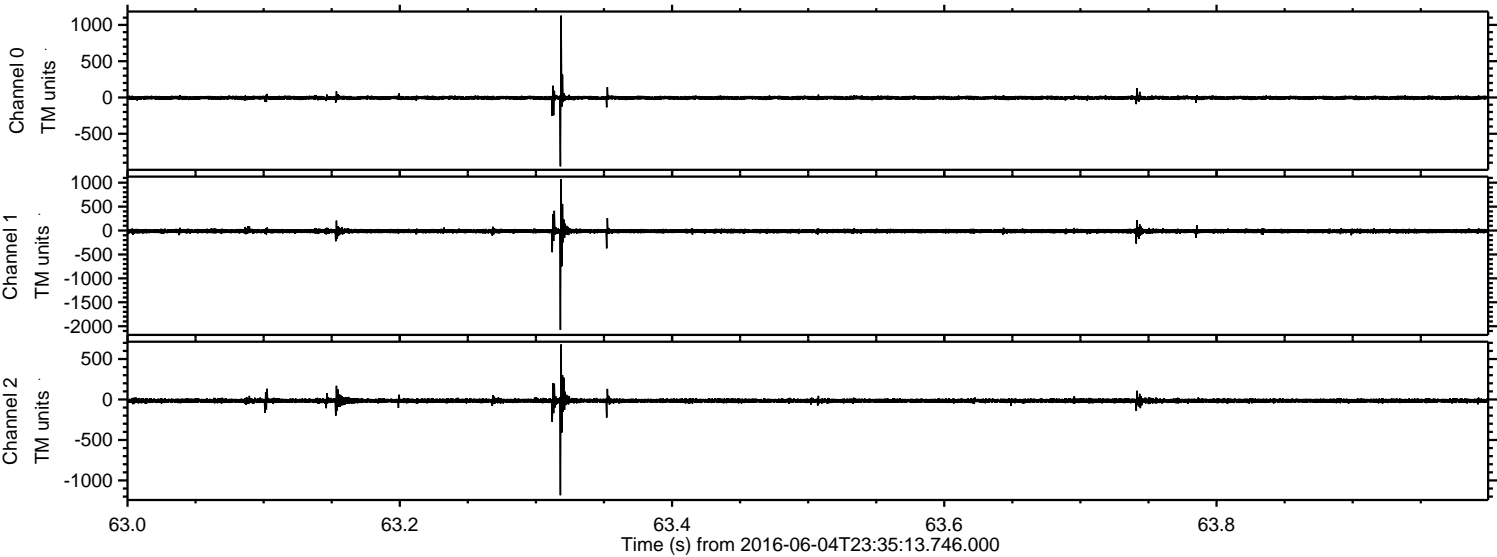

ELMAVAN 3D WAVEFORMS (Measured data sampled at 50 kHz) 51000 packets of 144 samples from 2016-06-04T23:35:13.746.000. Part 125/147

Processed Sun Jun 5 01:43:57 2016 by ELM ver.2012-10-06 from 001__elm20160604_233512__dat00.bin

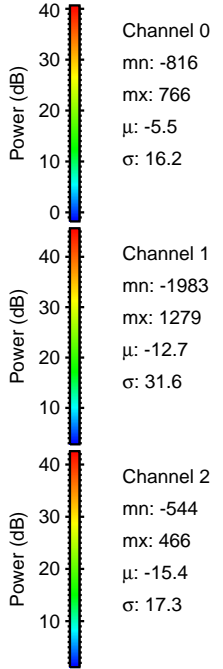
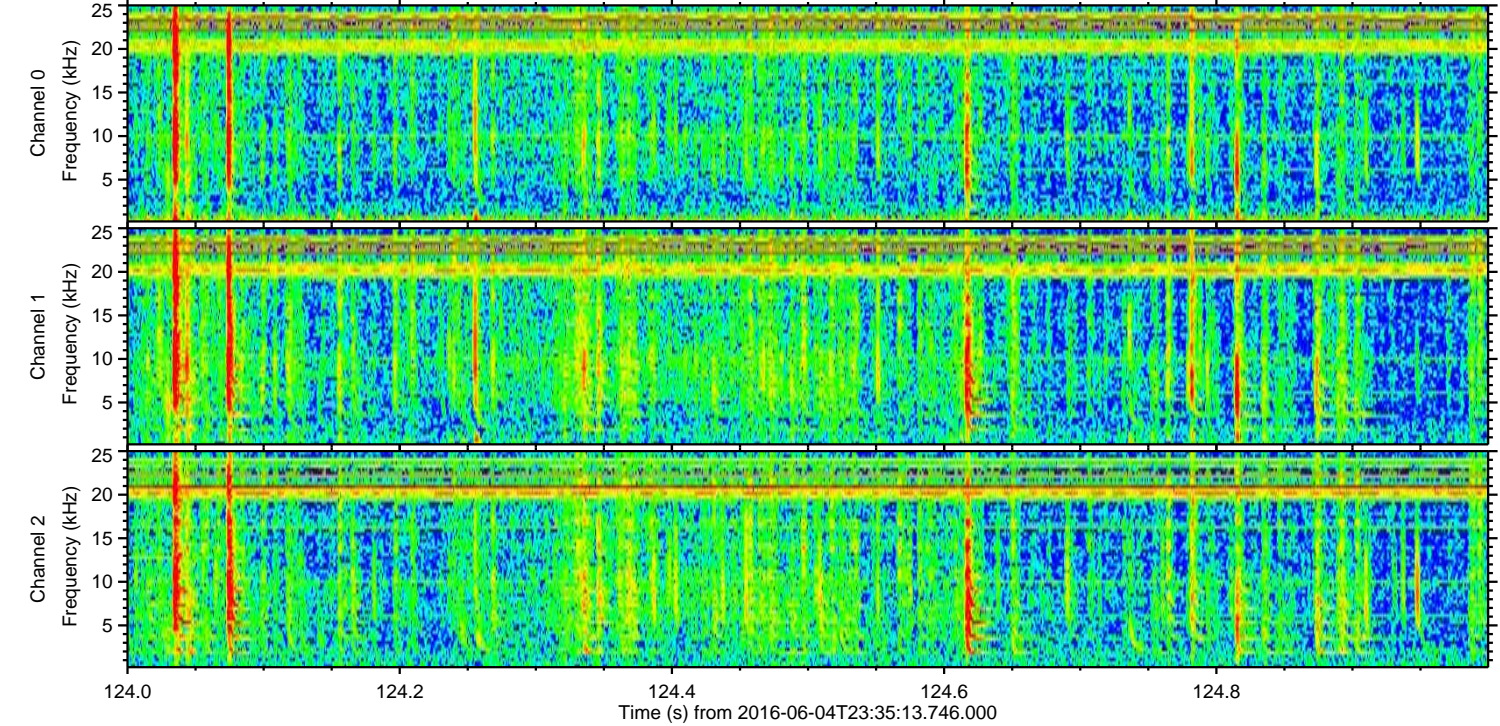
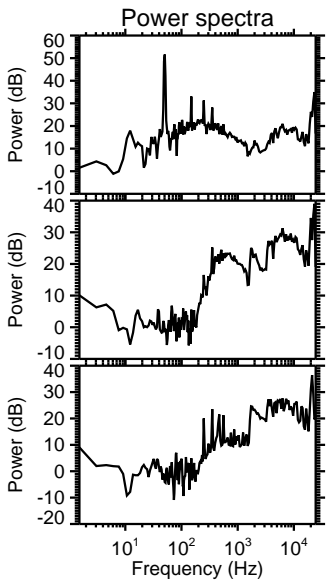
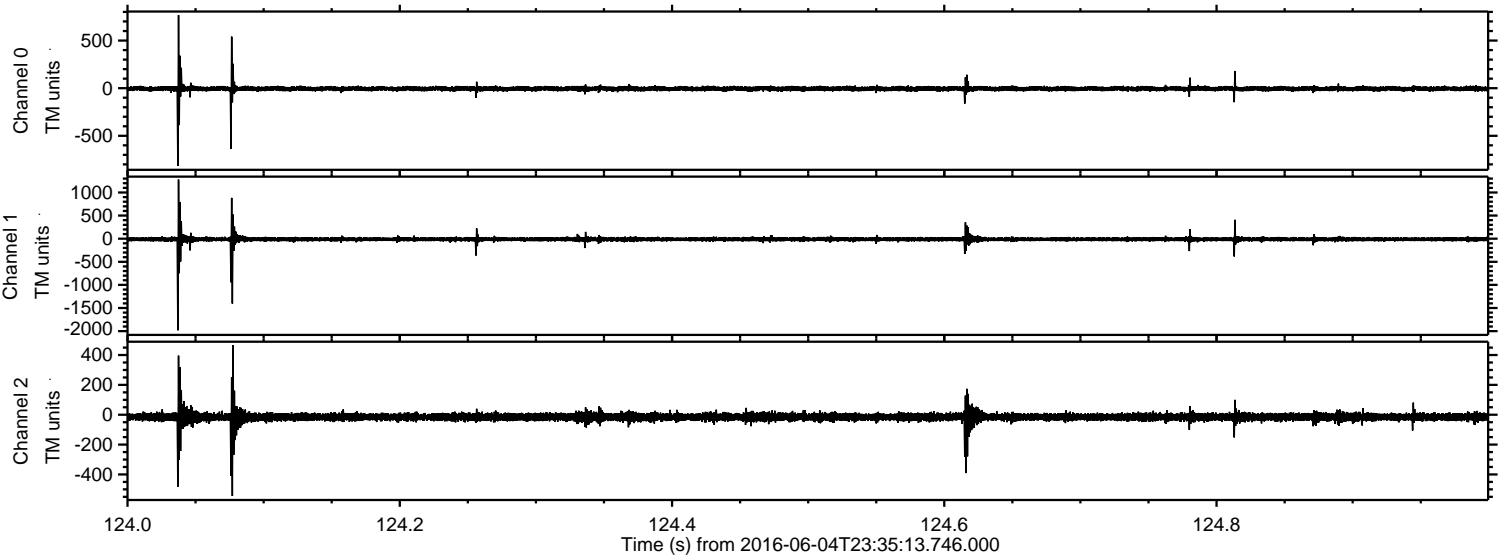

Processed Sun Jun 5 01:43:58 2016 by ELM ver.2012-10-06 from 001__elm20160604_233512__dat00.bin

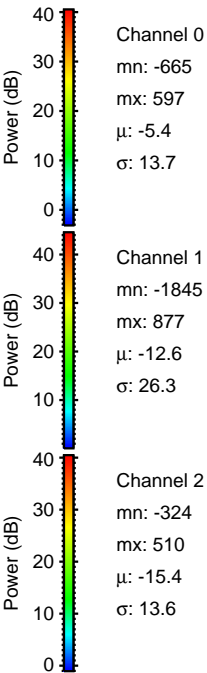
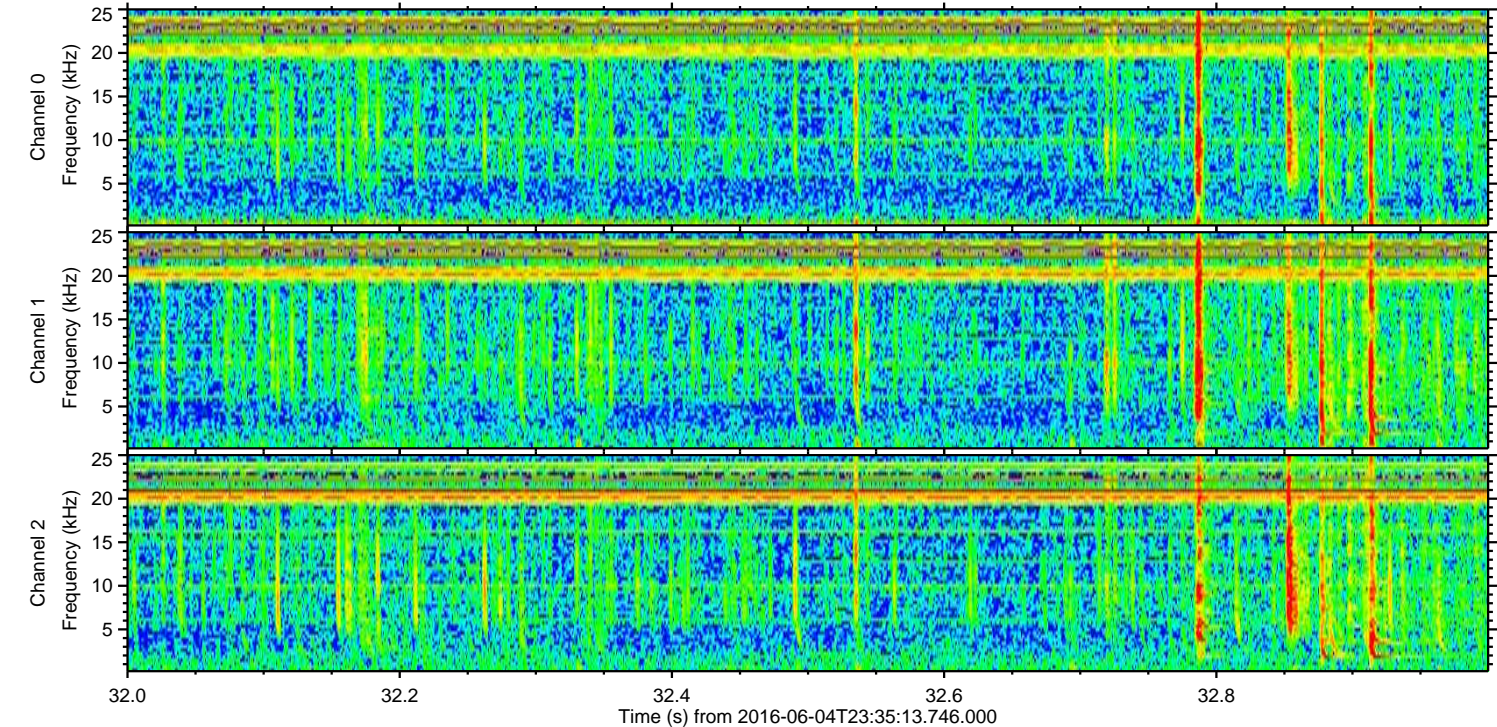
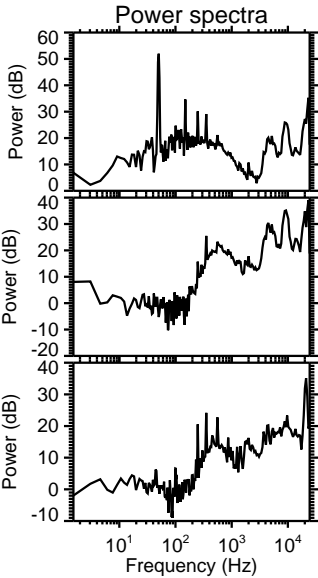
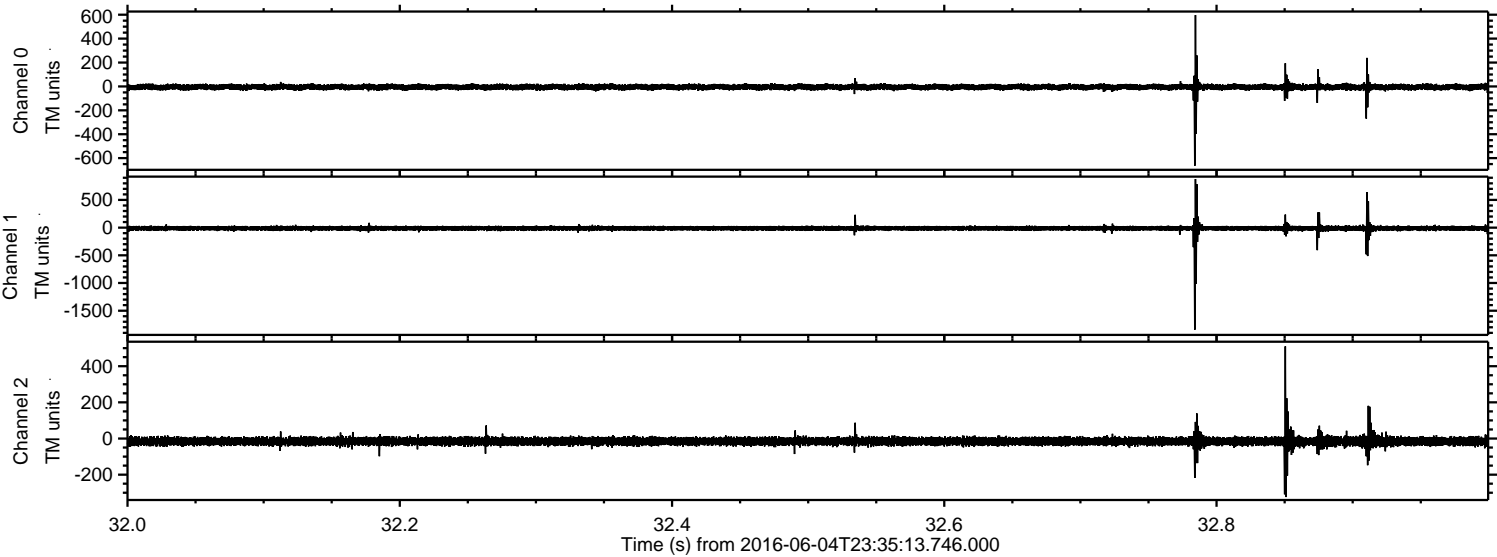

Processed Sun Jun 5 01:43:59 2016 by ELM ver.2012-10-06 from 001__elm20160604_233512__dat00.bin

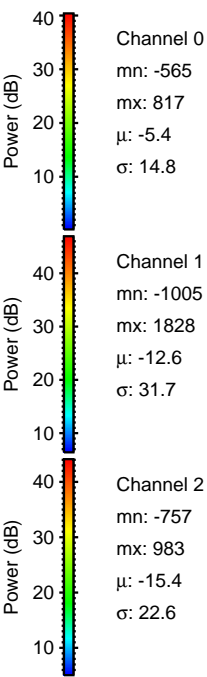
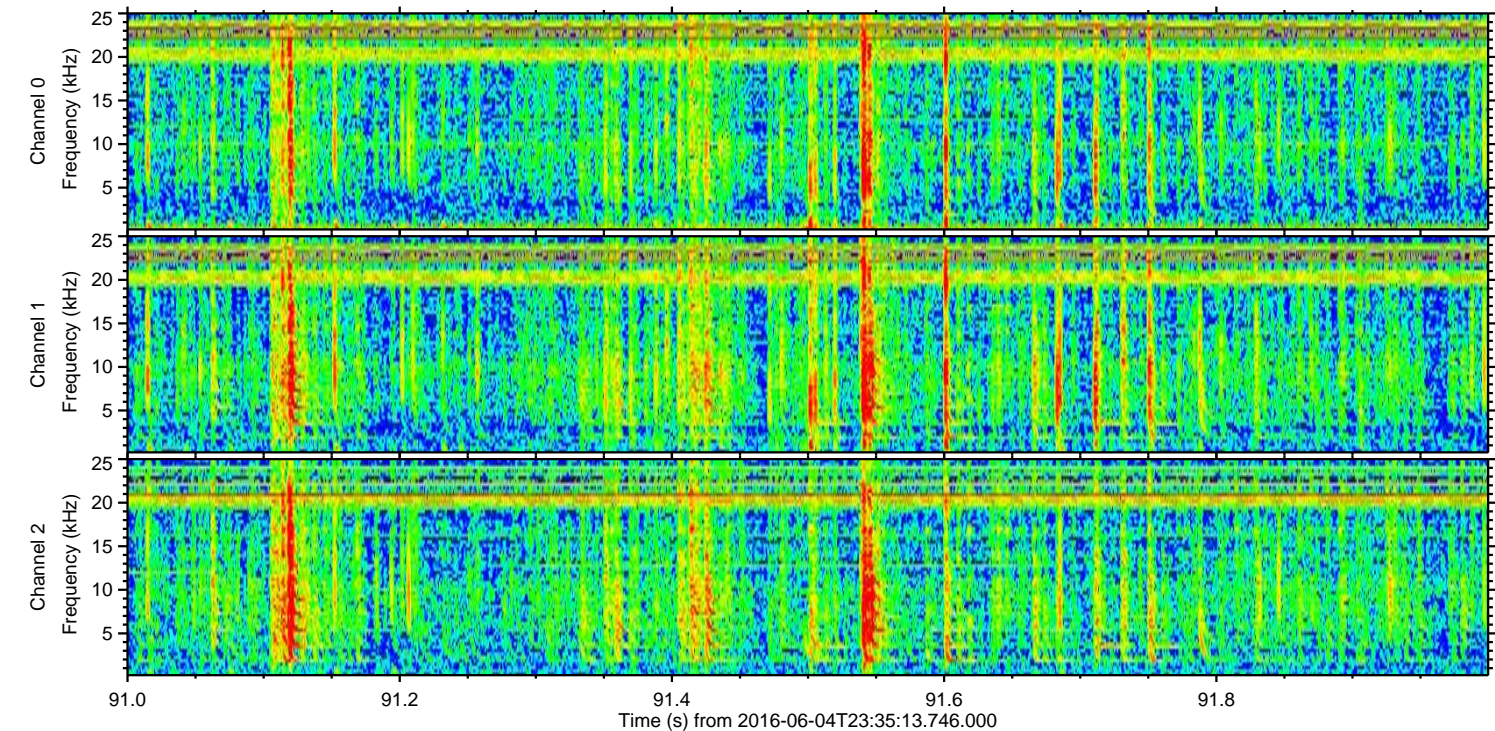
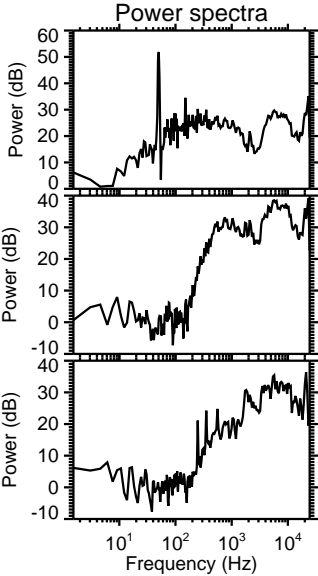
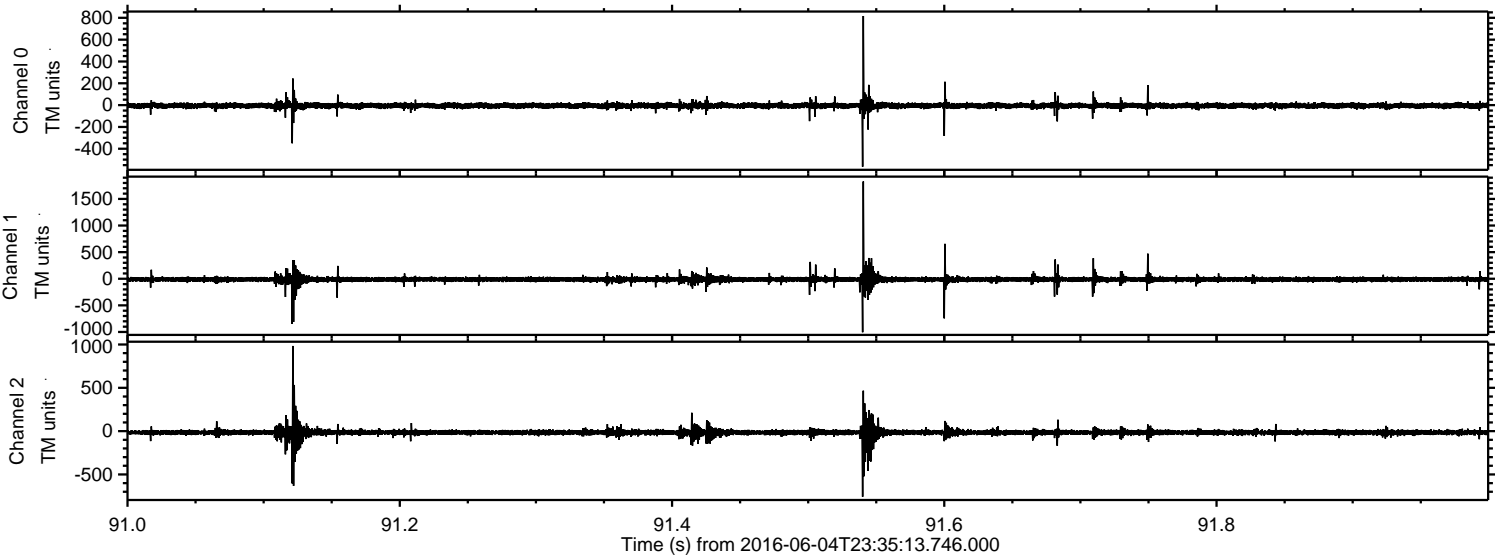

Channel 0
mn: -565
mx: 817
 μ : -5.4
 σ : 14.8

Channel 1
mn: -1005
mx: 1828
 μ : -12.6
 σ : 31.7

Channel 2
mn: -757
mx: 983
 μ : -15.4
 σ : 22.6

