

# ELMAVAN 3D WAVEFORMS (Measured data sampled at 50 kHz) 51000 packets of 144 samples from 2016-06-04T20:10:05.791.000.

Processed Sat Jun 4 22:18:02 2016 by ELM ver.2012-10-06 from 001\_\_elm20160604\_201004\_\_dat00.bin

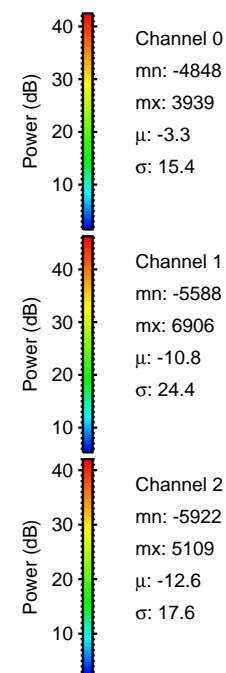

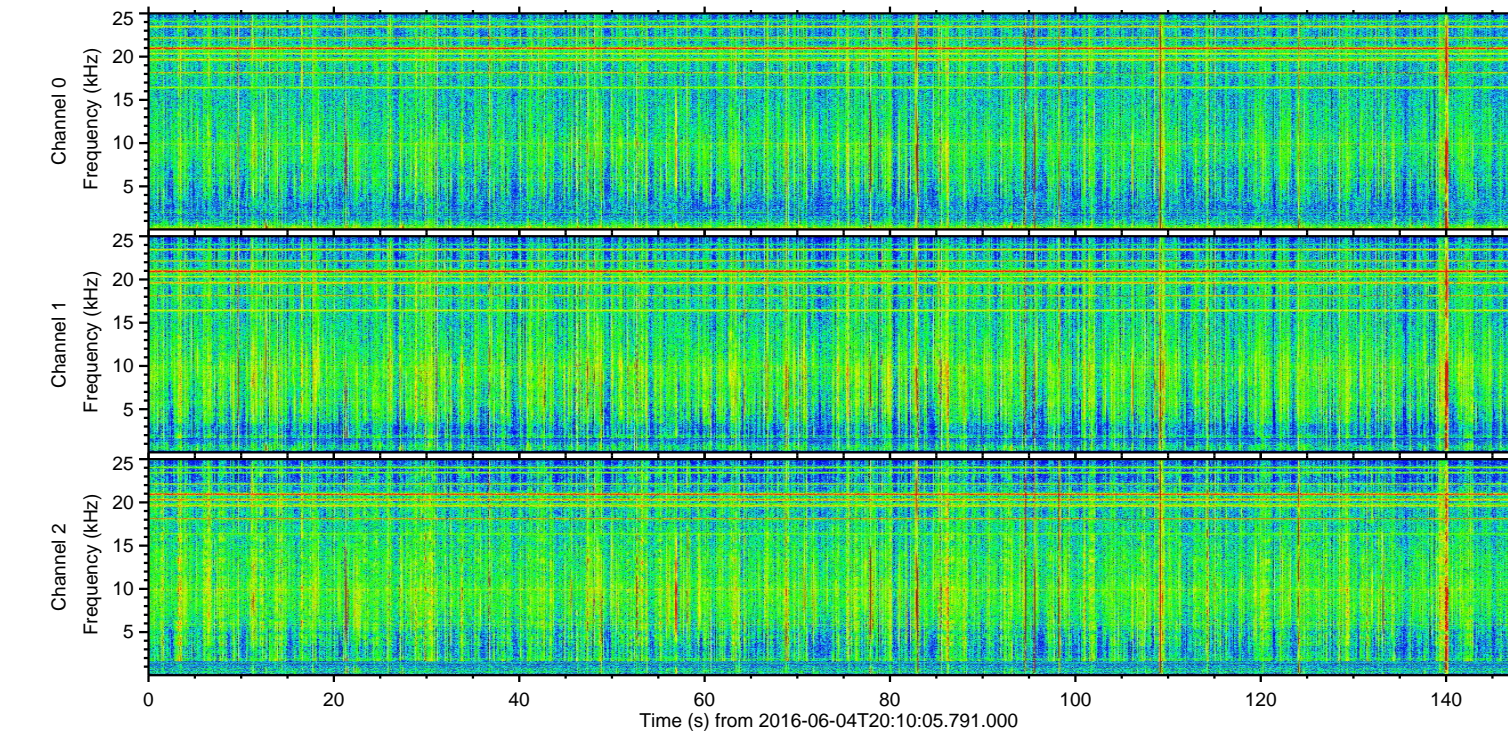
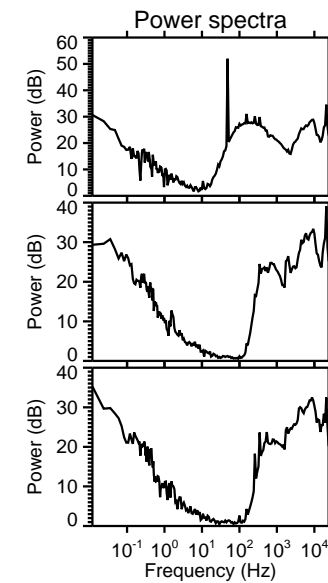
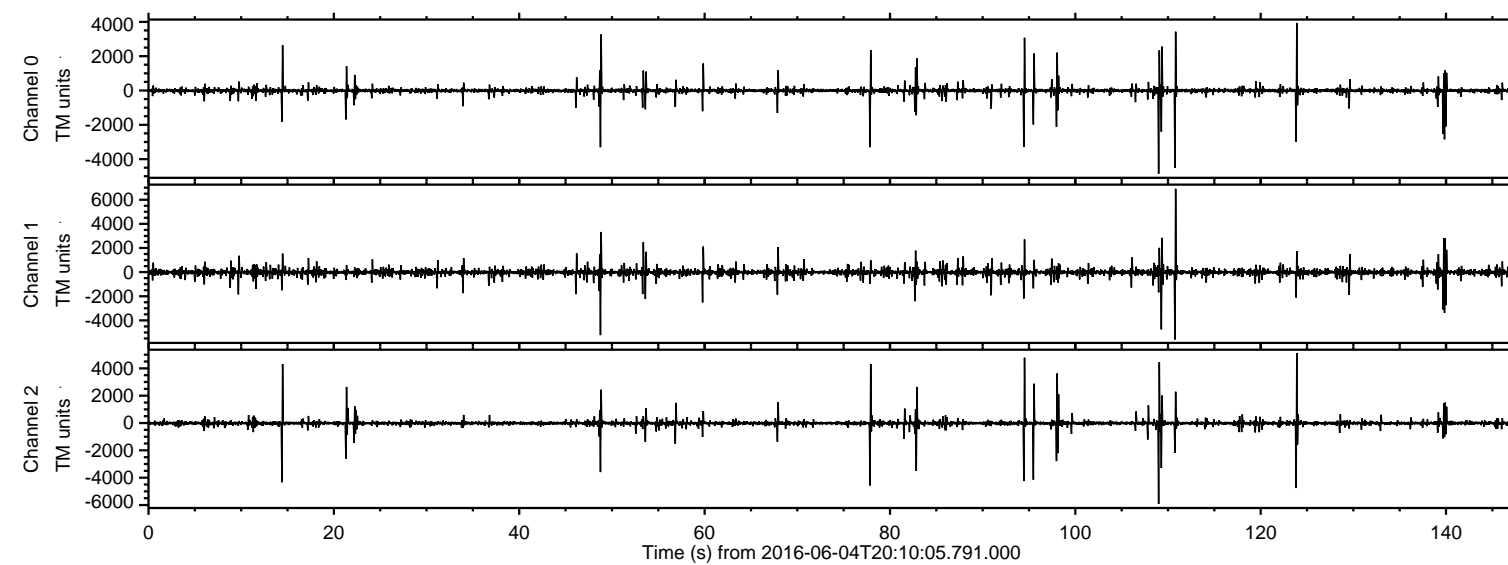

ELMAVAN 3D WAVEFORMS (Measured data sampled at 50 kHz) 51000 packets of 144 samples from 2016-06-04T20:10:05.791.000. Part 111/147

Processed Sat Jun 4 22:18:14 2016 by ELM ver.2012-10-06 from 001\_\_elm20160604\_201004\_\_dat00.bin

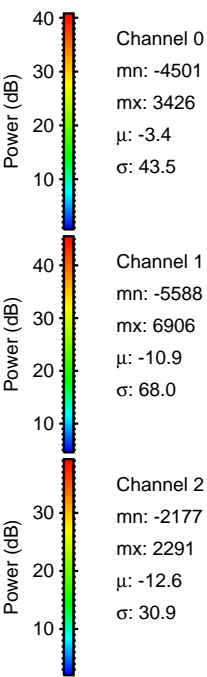
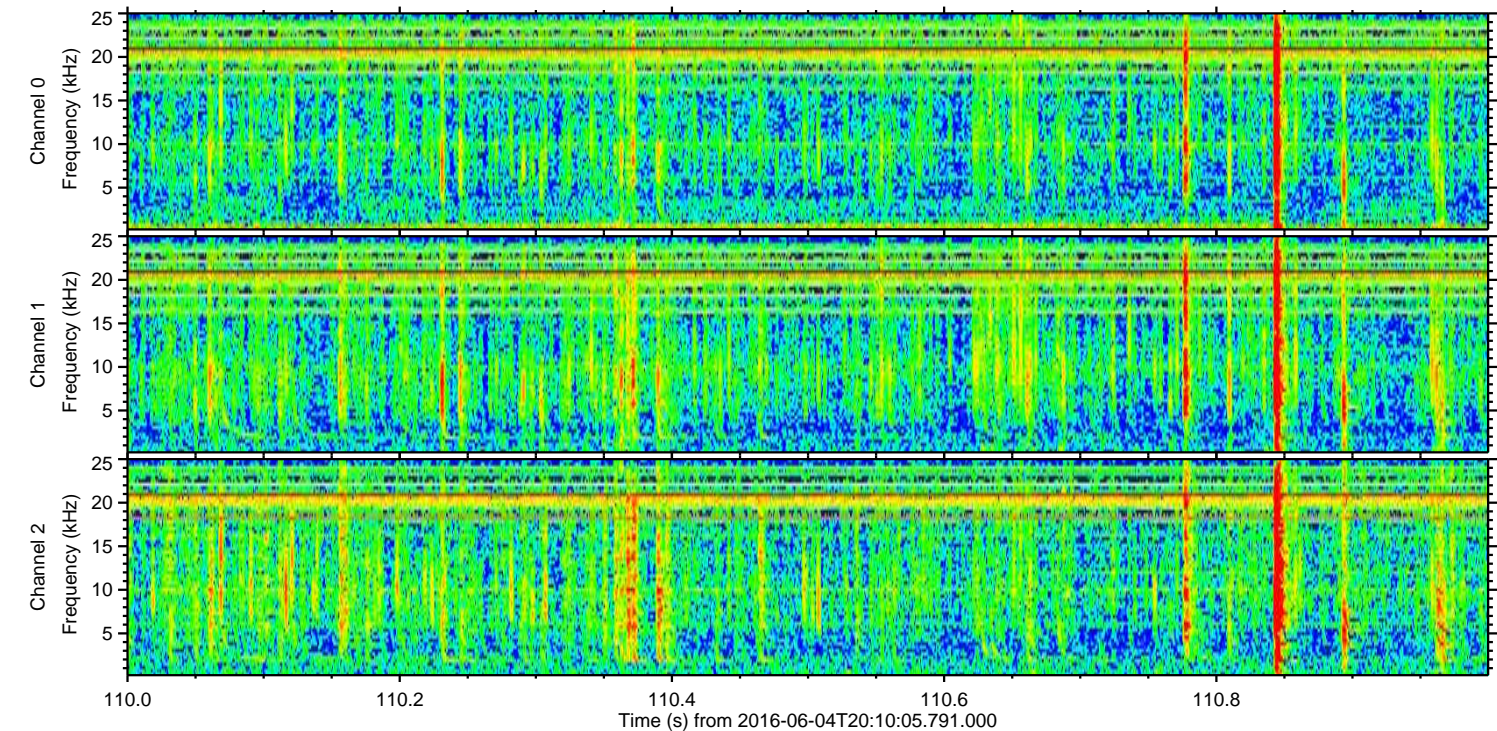
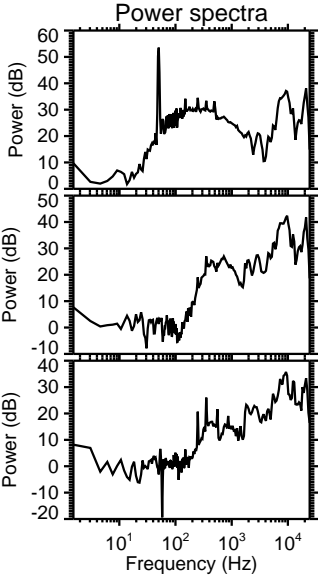
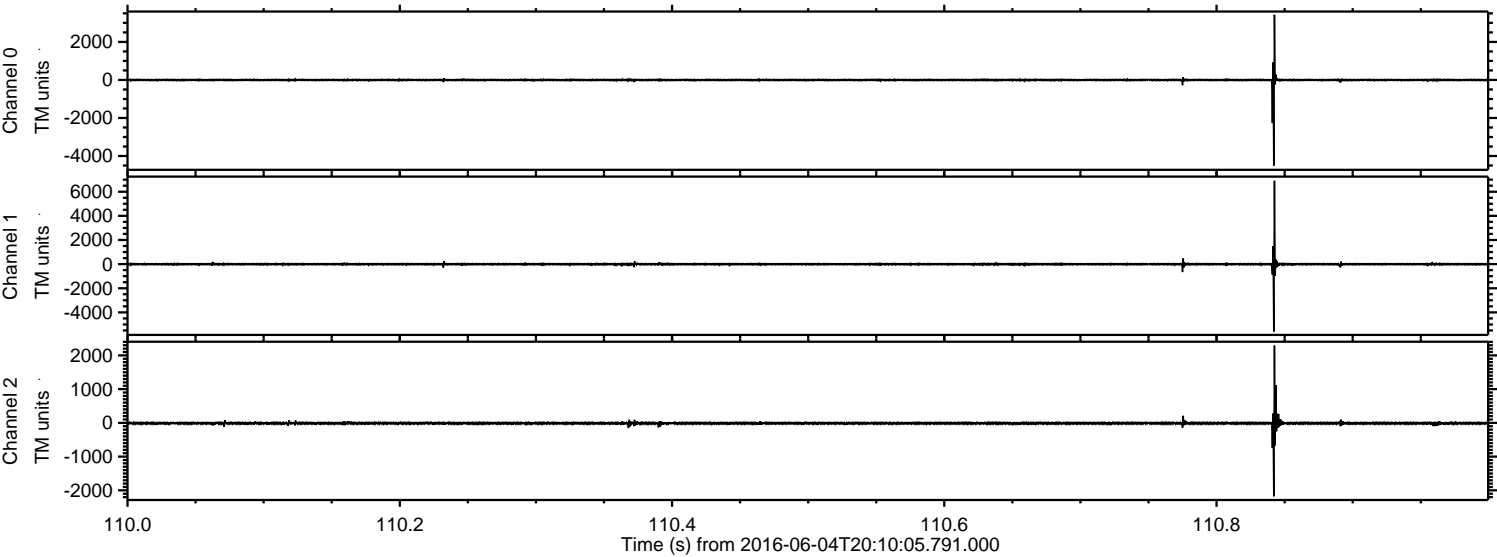



ELMAVAN 3D WAVEFORMS (Measured data sampled at 50 kHz) 51000 packets of 144 samples from 2016-06-04T20:10:05.791.000. Part 110/147

Processed Sat Jun 4 22:18:15 2016 by ELM ver.2012-10-06 from 001\_\_elm20160604\_201004\_\_dat00.bin

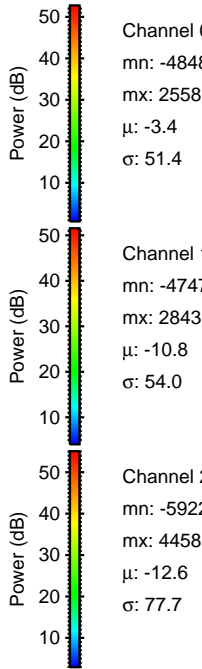
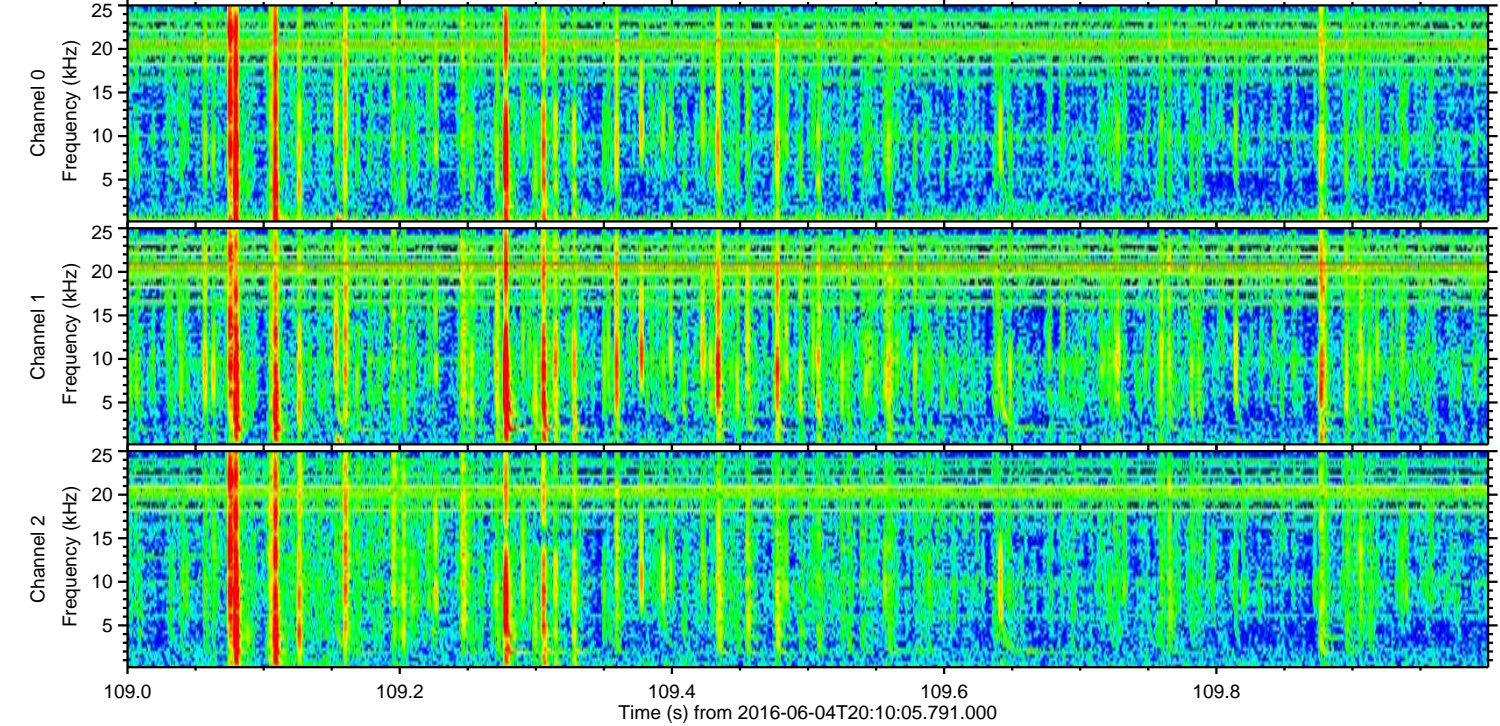
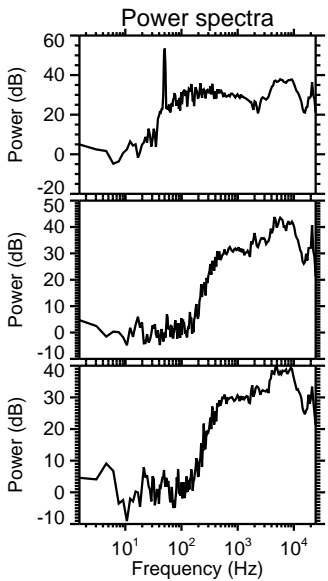
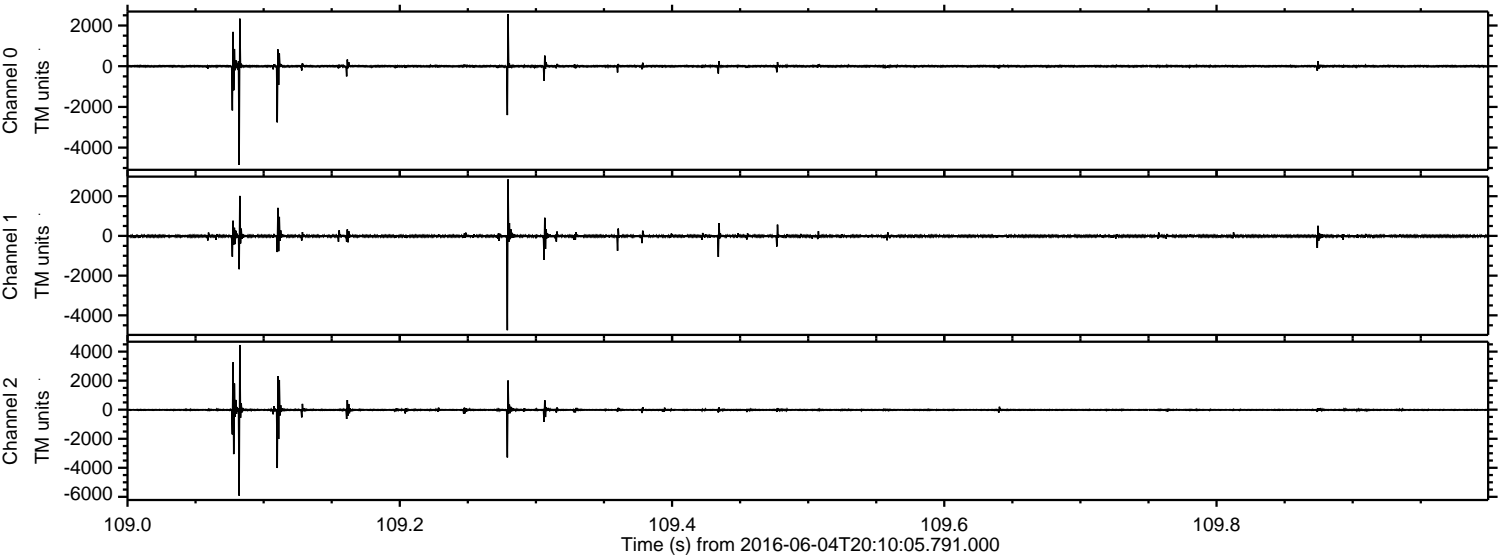

Channel 0  
mn: -4848  
mx: 2558  
 $\mu$ : -3.4  
 $\sigma$ : 51.4

Channel 1  
mn: -4747  
mx: 2843  
 $\mu$ : -10.8  
 $\sigma$ : 54.0

Channel 2  
mn: -5922  
mx: 4458  
 $\mu$ : -12.6  
 $\sigma$ : 77.7



Processed Sat Jun 4 22:18:16 2016 by ELM ver.2012-10-06 from 001\_\_elm20160604\_201004\_\_dat00.bin

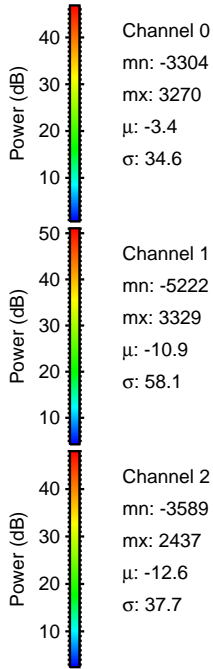
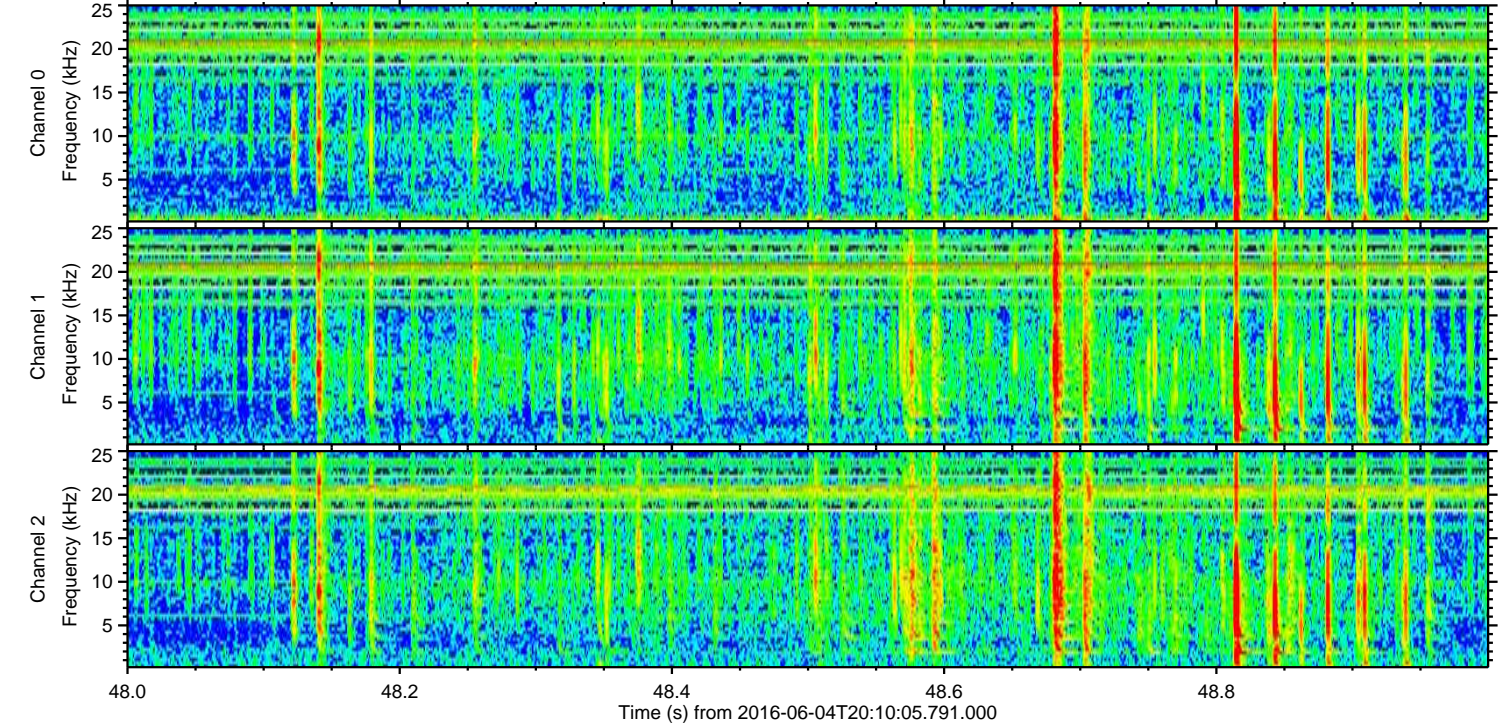
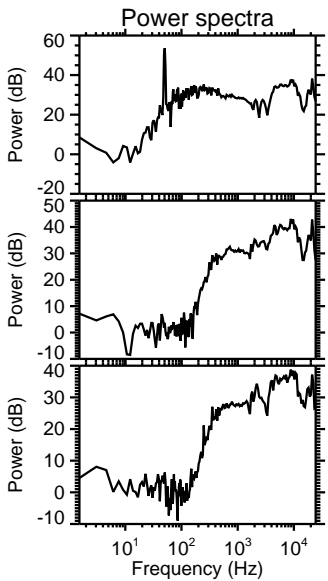
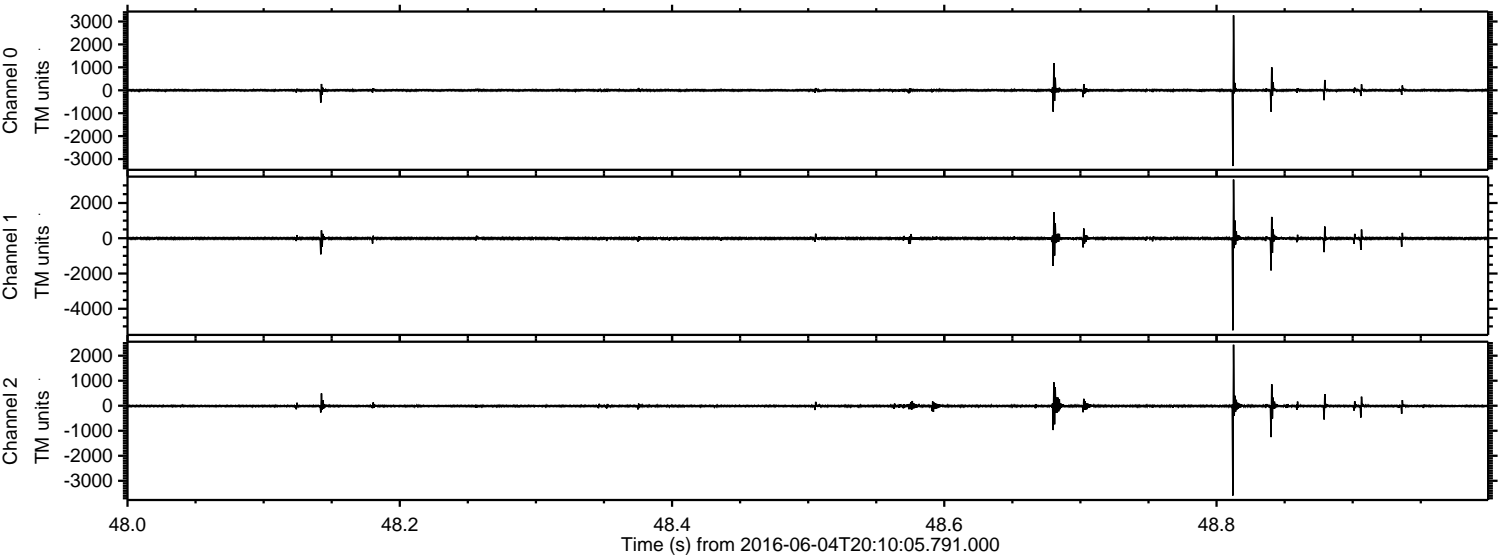



ELMAVAN 3D WAVEFORMS (Measured data sampled at 50 kHz) 51000 packets of 144 samples from 2016-06-04T20:10:05.791.000. Part 124/147

Processed Sat Jun 4 22:18:16 2016 by ELM ver.2012-10-06 from 001\_\_elm20160604\_201004\_\_dat00.bin

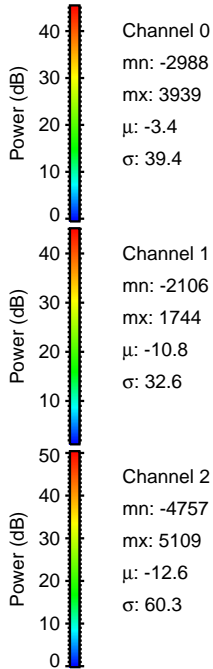
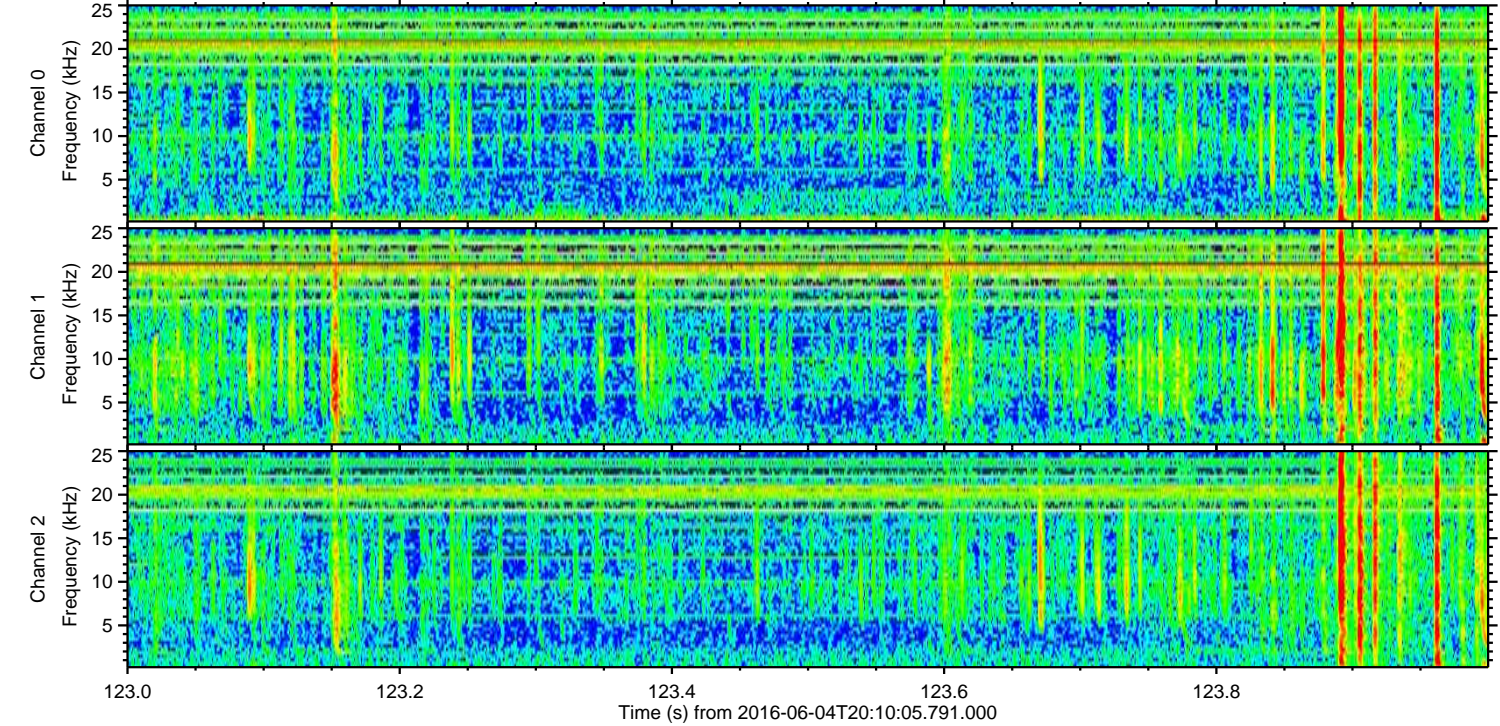
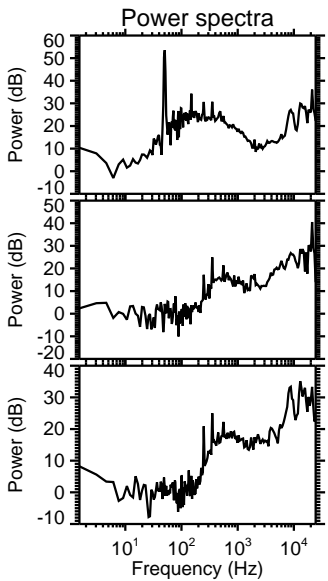
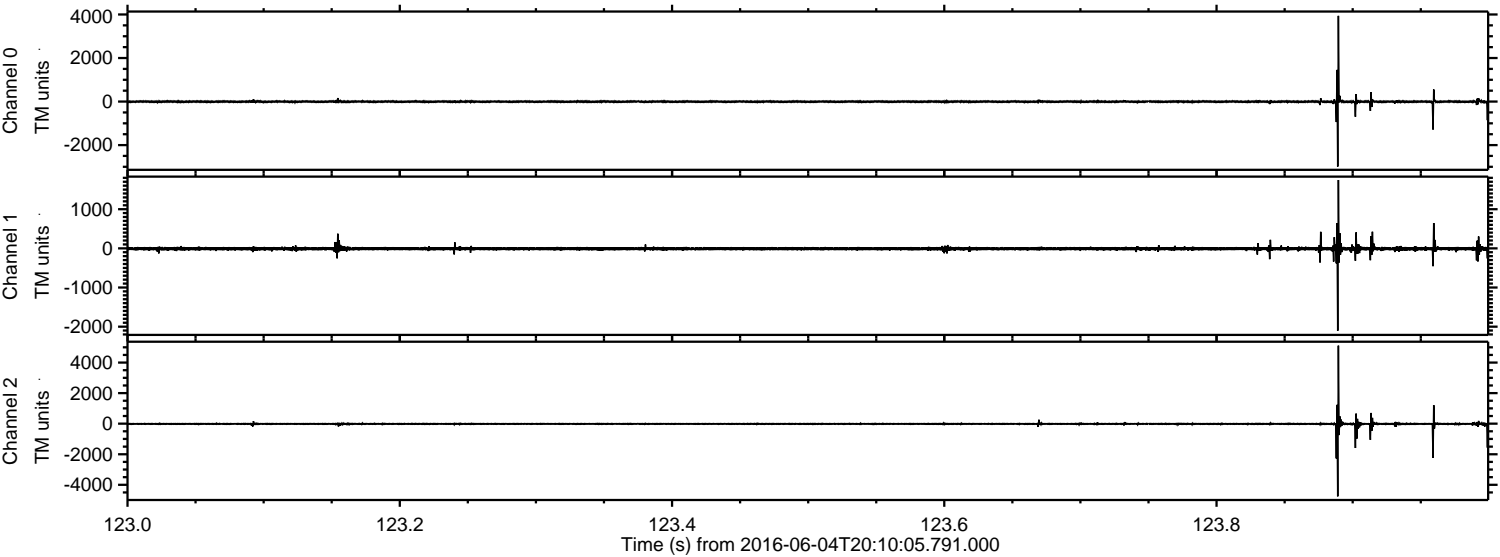



Processed Sat Jun 4 22:18:17 2016 by ELM ver.2012-10-06 from 001\_\_elm20160604\_201004\_\_dat00.bin

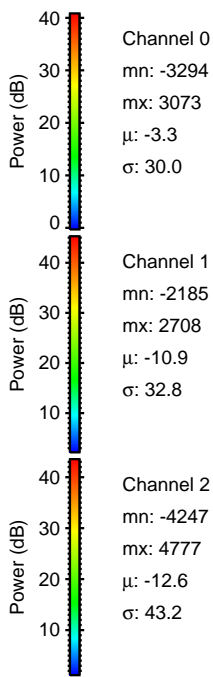
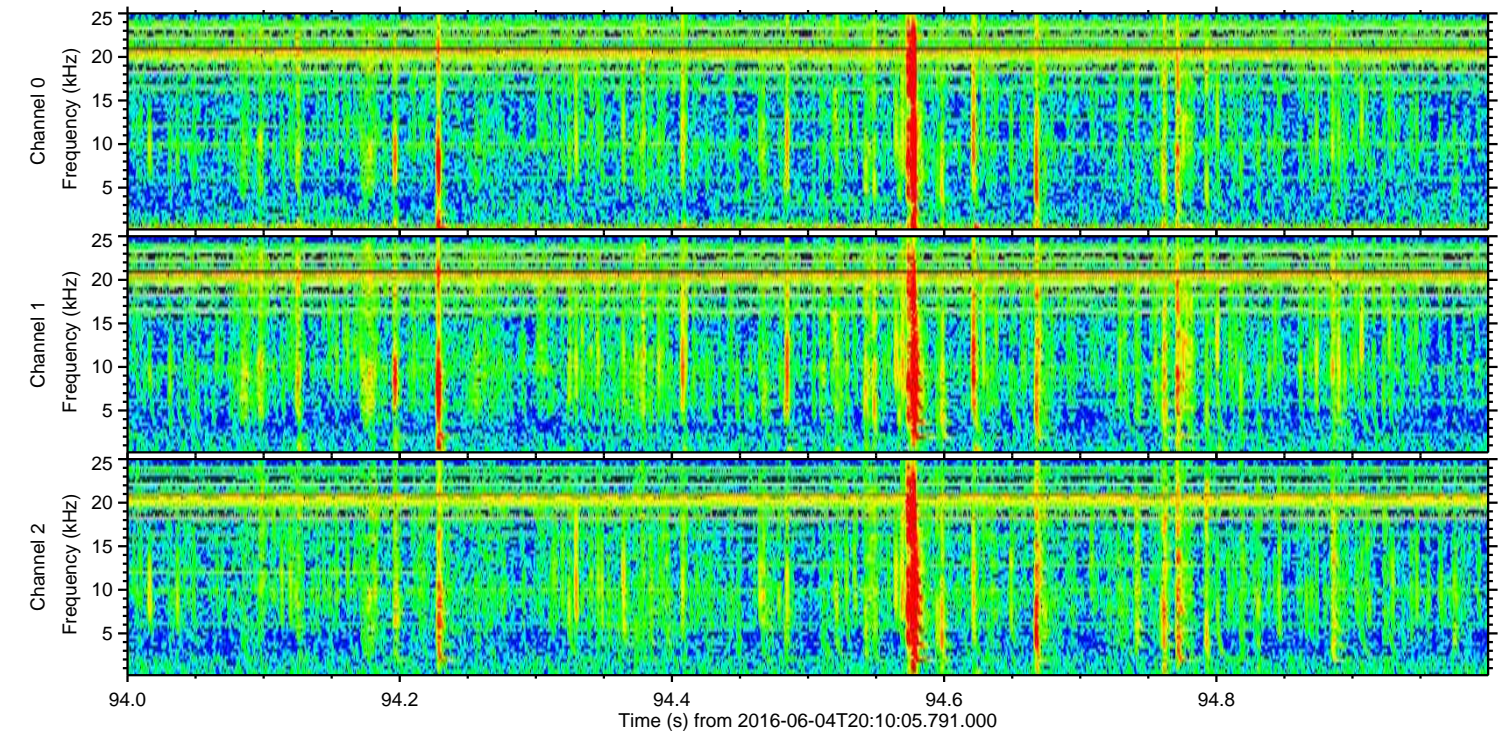
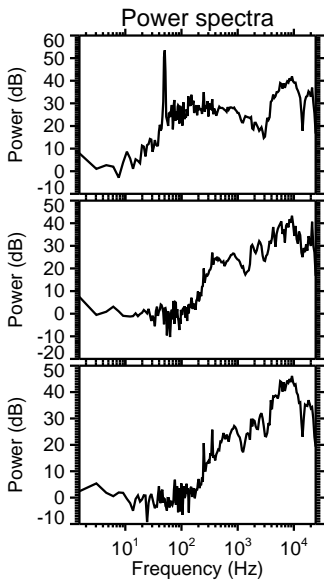
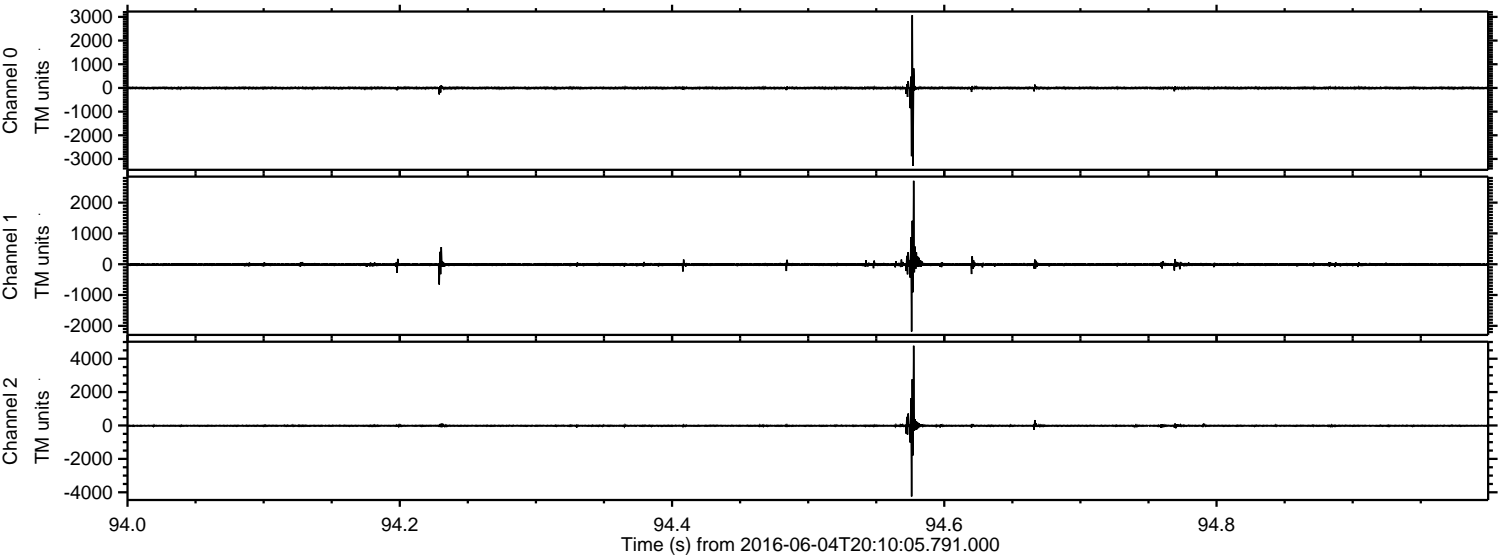



Processed Sat Jun 4 22:18:18 2016 by ELM ver.2012-10-06 from 001\_\_elm20160604\_201004\_\_dat00.bin

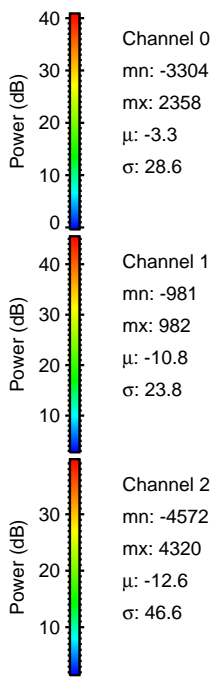
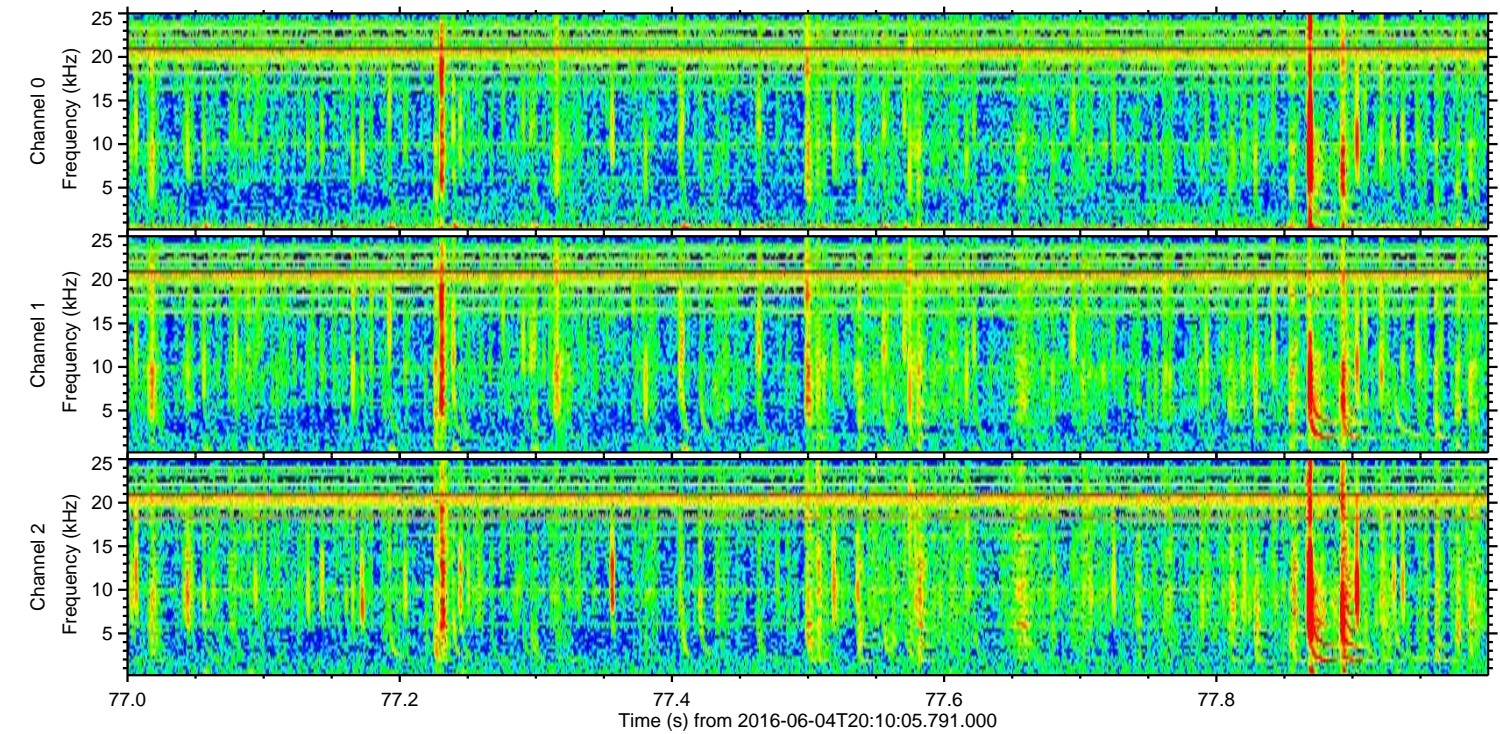
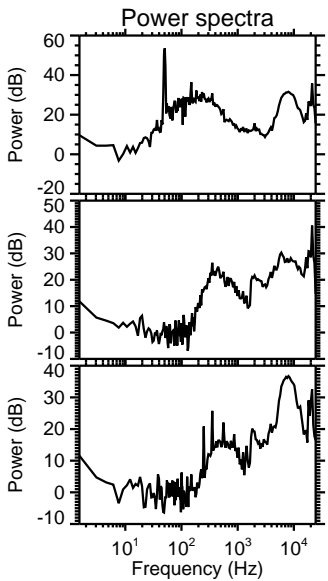
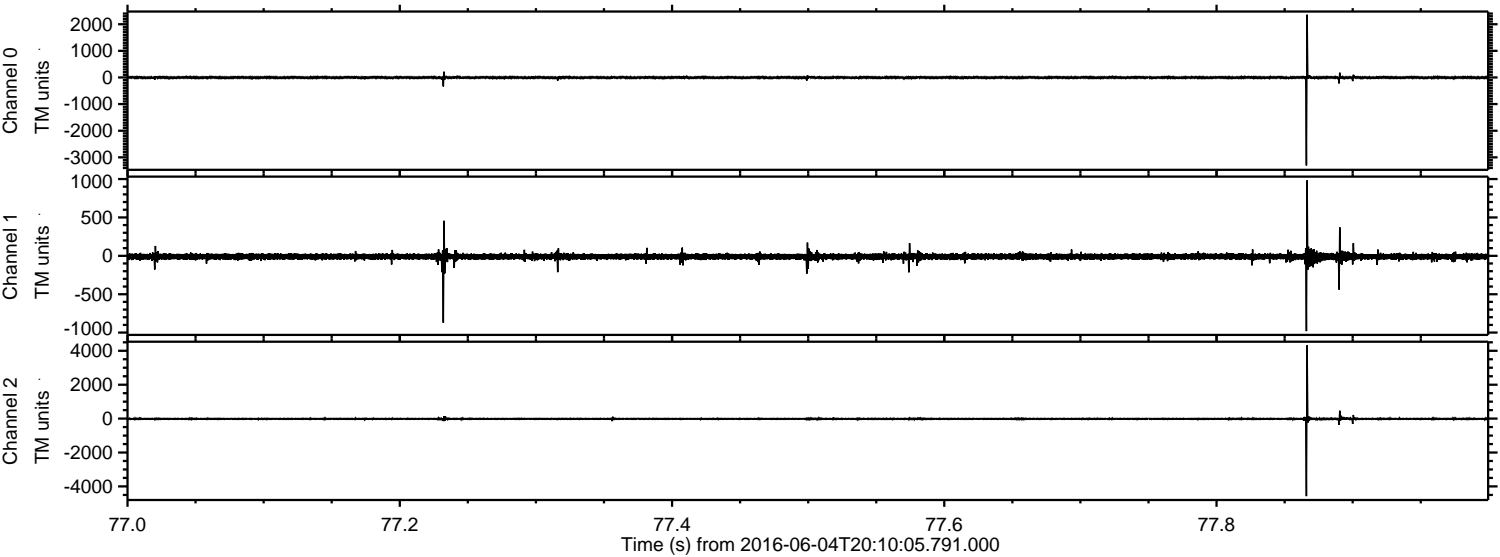



Processed Sat Jun 4 22:18:19 2016 by ELM ver.2012-10-06 from 001\_\_elm20160604\_201004\_\_dat00.bin

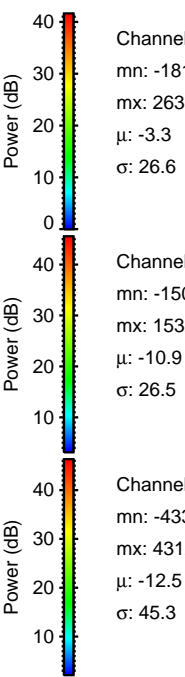
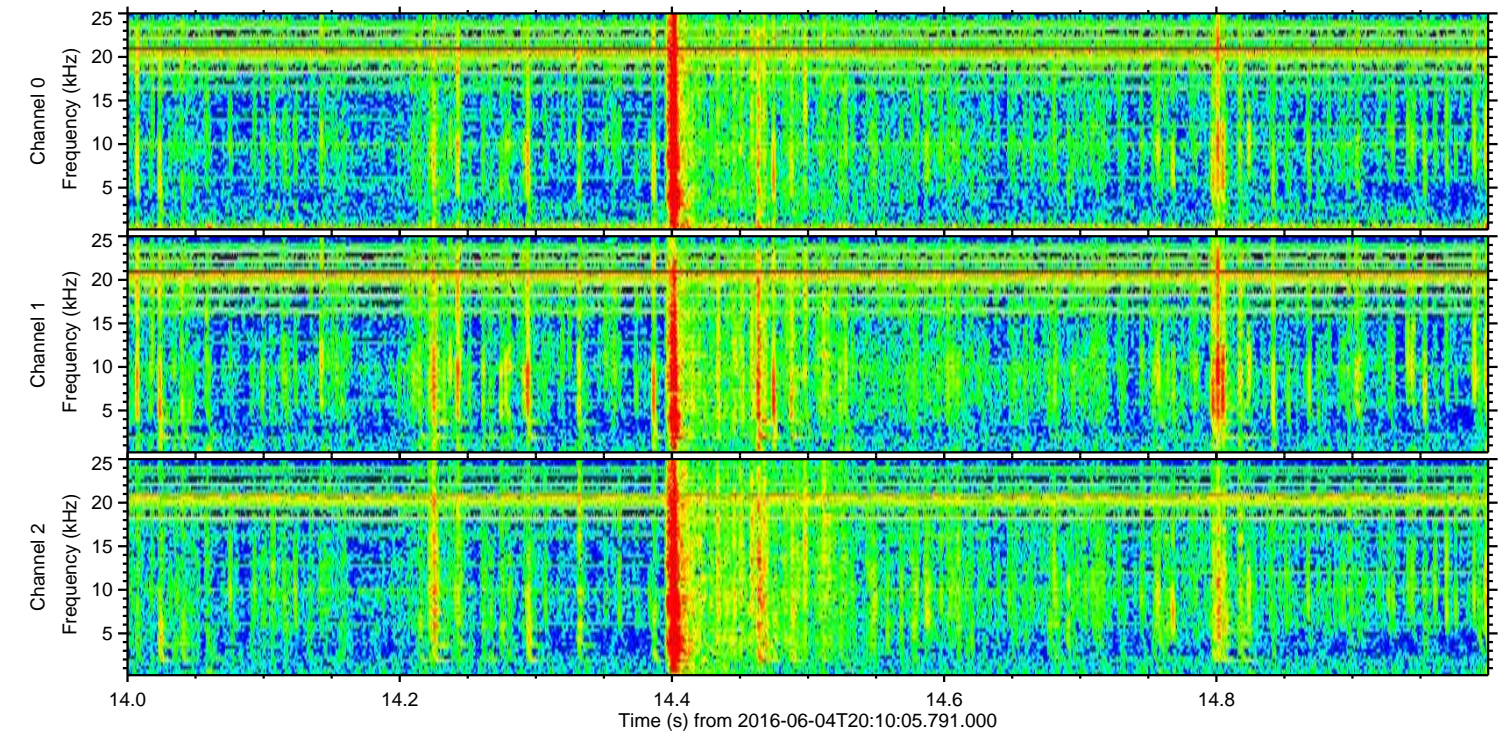
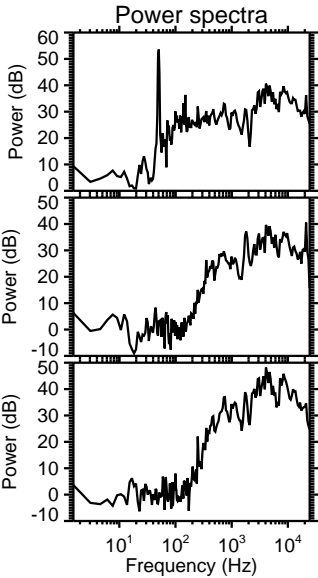
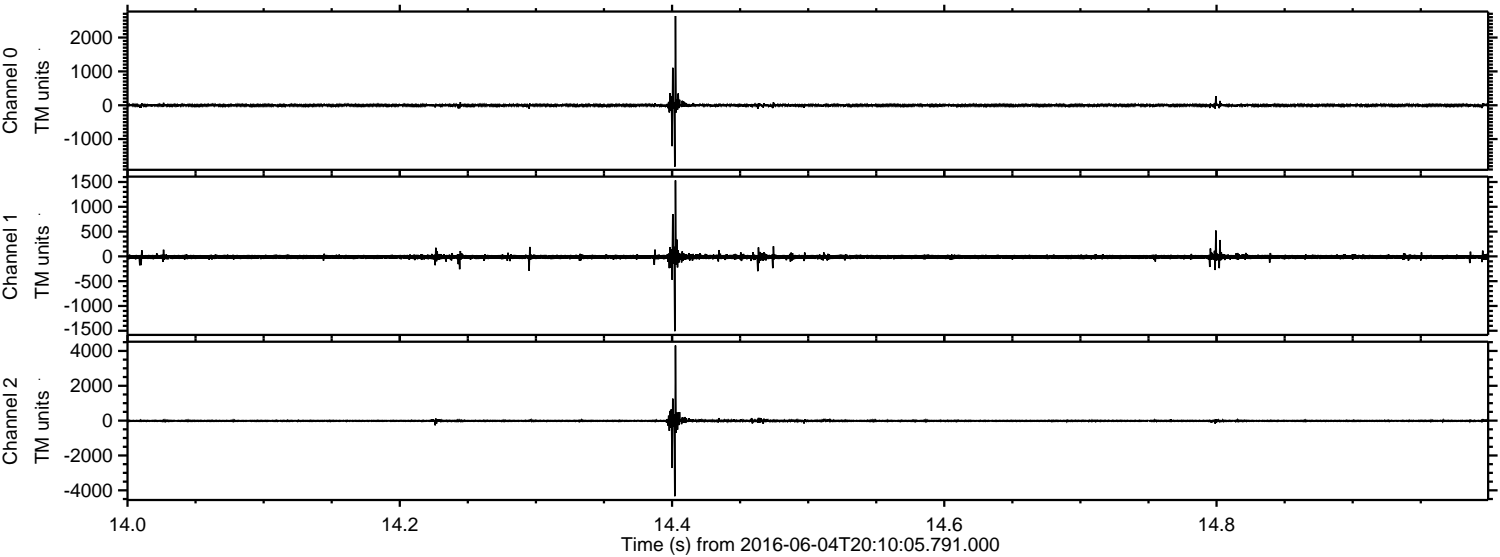



Processed Sat Jun 4 22:18:20 2016 by ELM ver.2012-10-06 from 001\_\_elm20160604\_201004\_\_dat00.bin

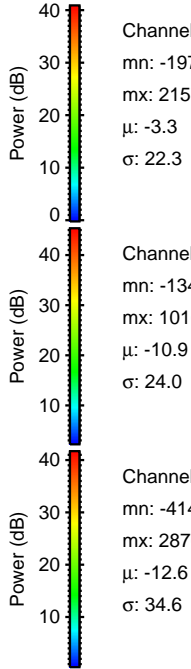
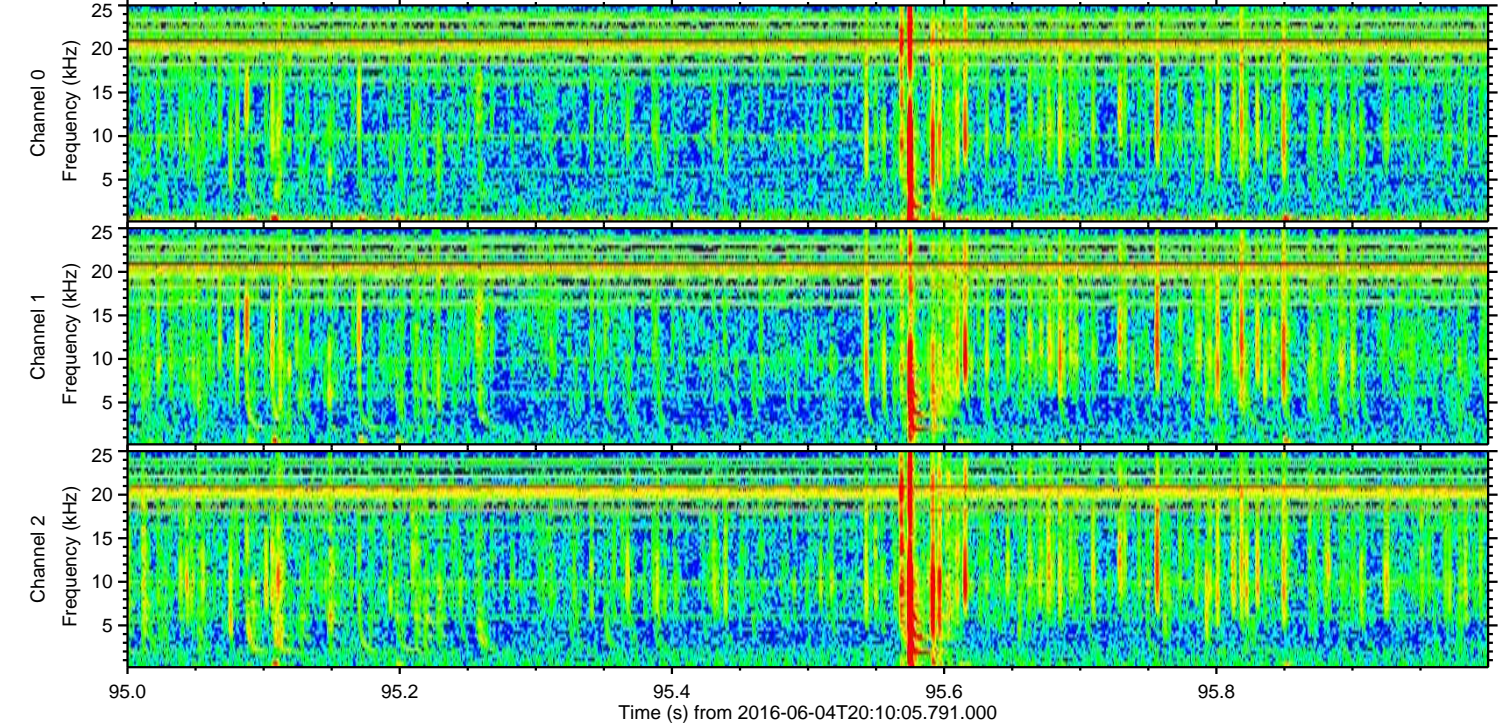
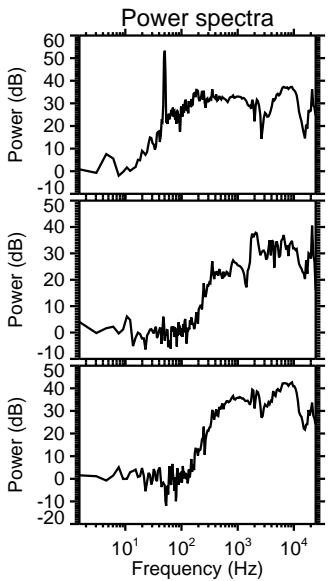
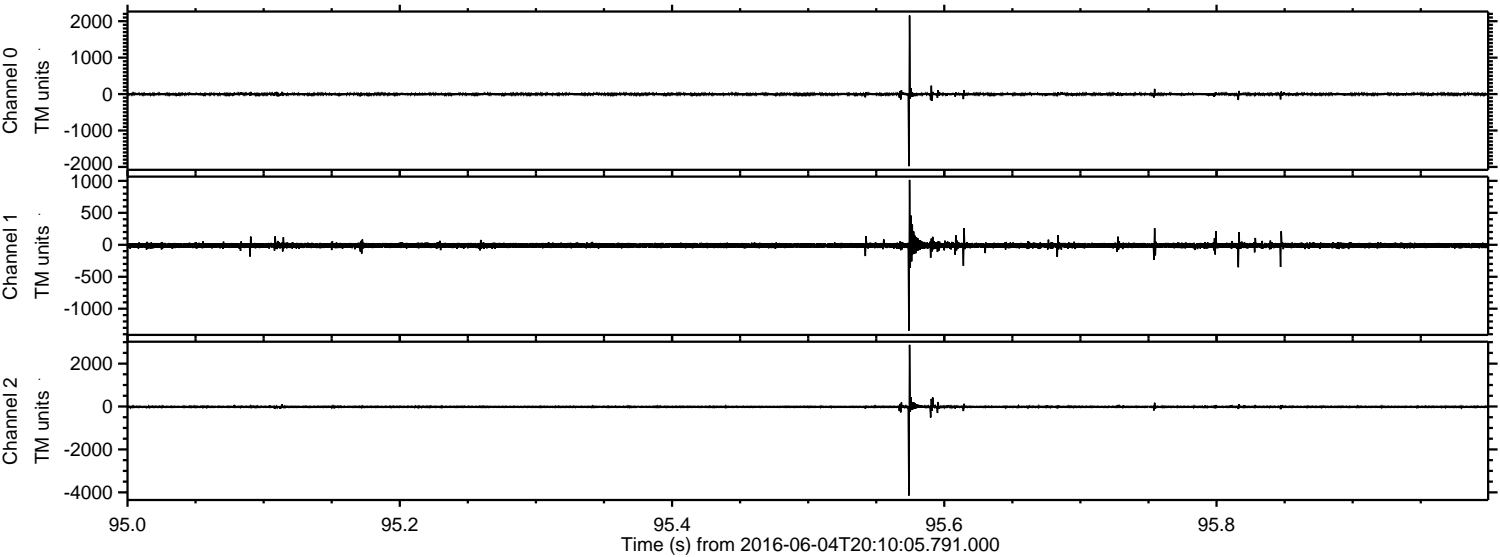



Processed Sat Jun 4 22:18:21 2016 by ELM ver.2012-10-06 from 001\_\_elm20160604\_201004\_\_dat00.bin

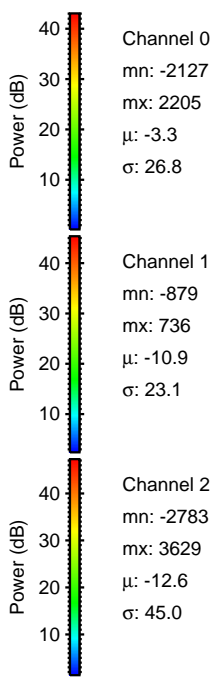
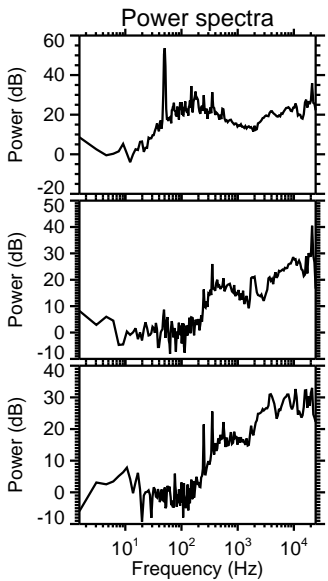
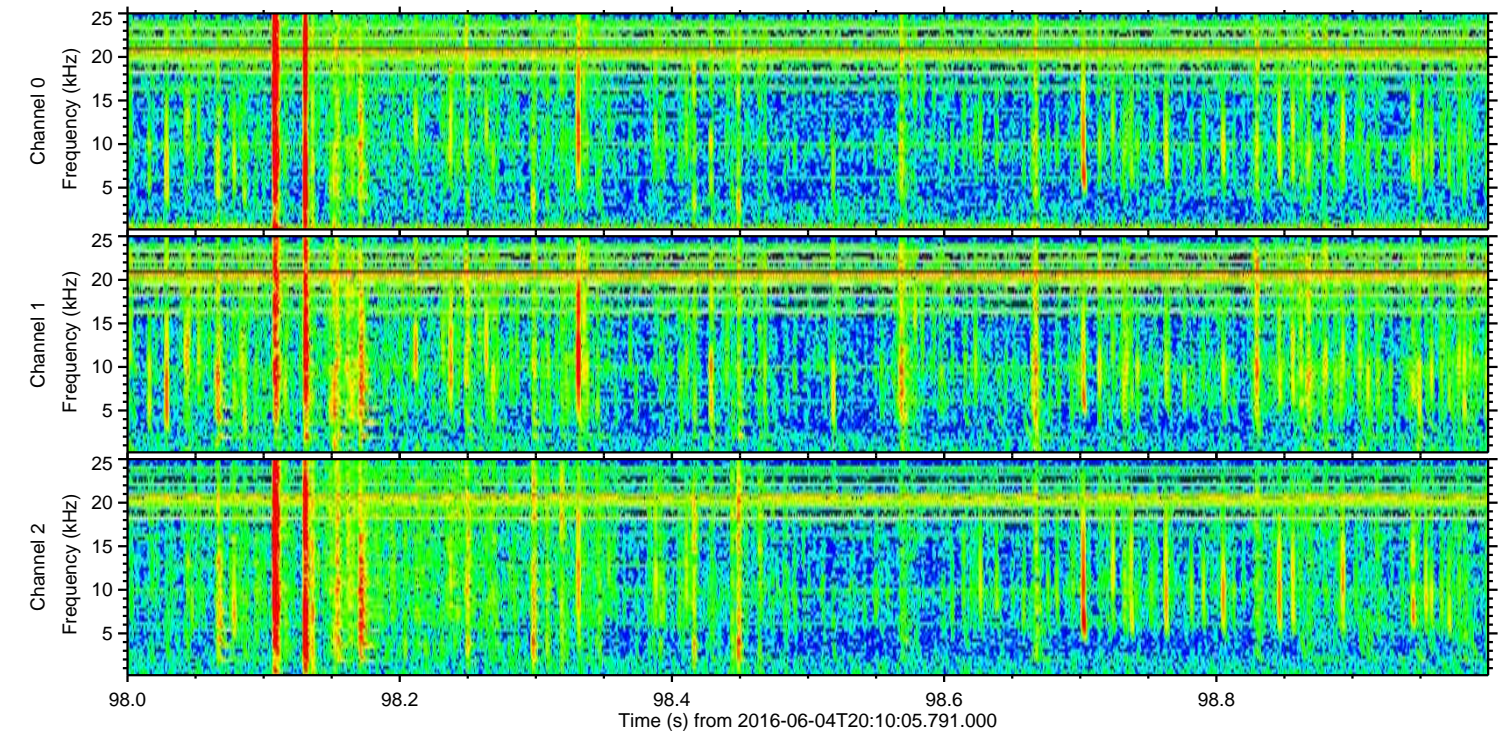
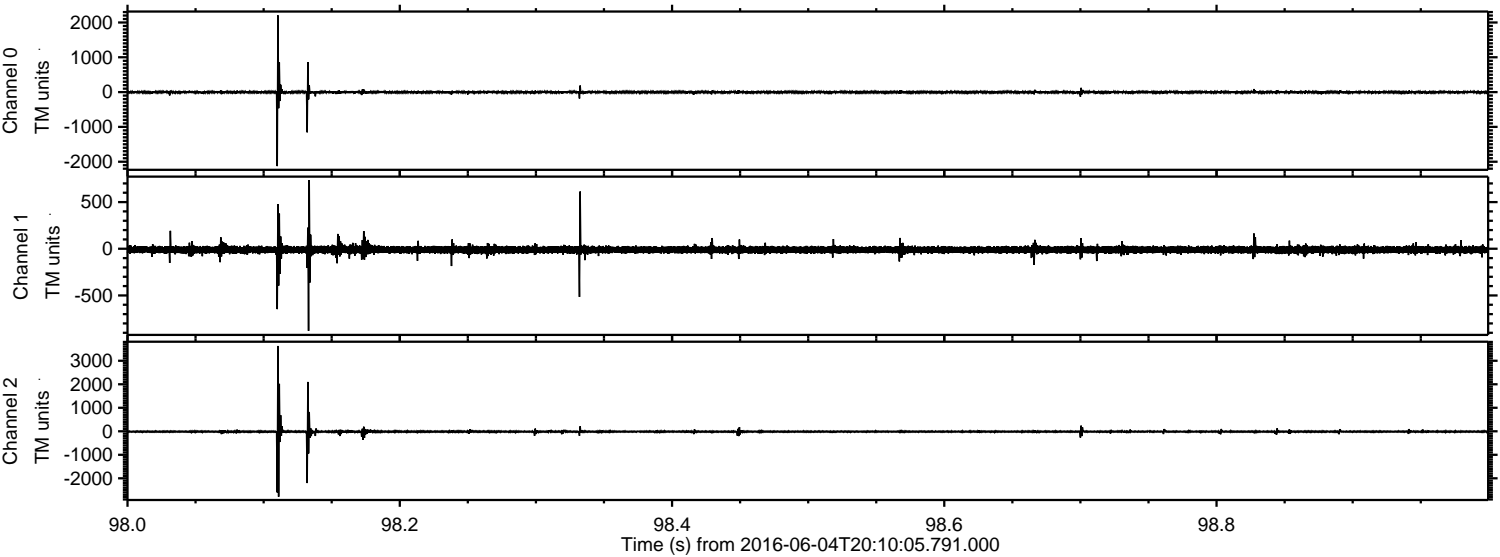



Processed Sat Jun 4 22:18:22 2016 by ELM ver.2012-10-06 from 001\_\_elm20160604\_201004\_\_dat00.bin

