

# ELMAVAN 3D WAVEFORMS (Measured data sampled at 50 kHz) 51000 packets of 144 samples from 2016-06-04T08:49:39.098.000.

Processed Sat Jun 4 10:57:29 2016 by ELM ver.2012-10-06 from 001\_\_elm20160604\_084938\_\_dat00.bin

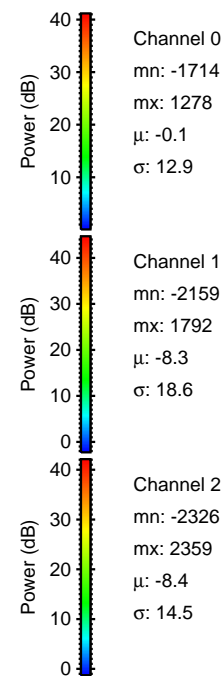

Processed Sat Jun 4 10:57:41 2016 by ELM ver.2012-10-06 from 001\_\_elm20160604\_084938\_\_dat00.bin

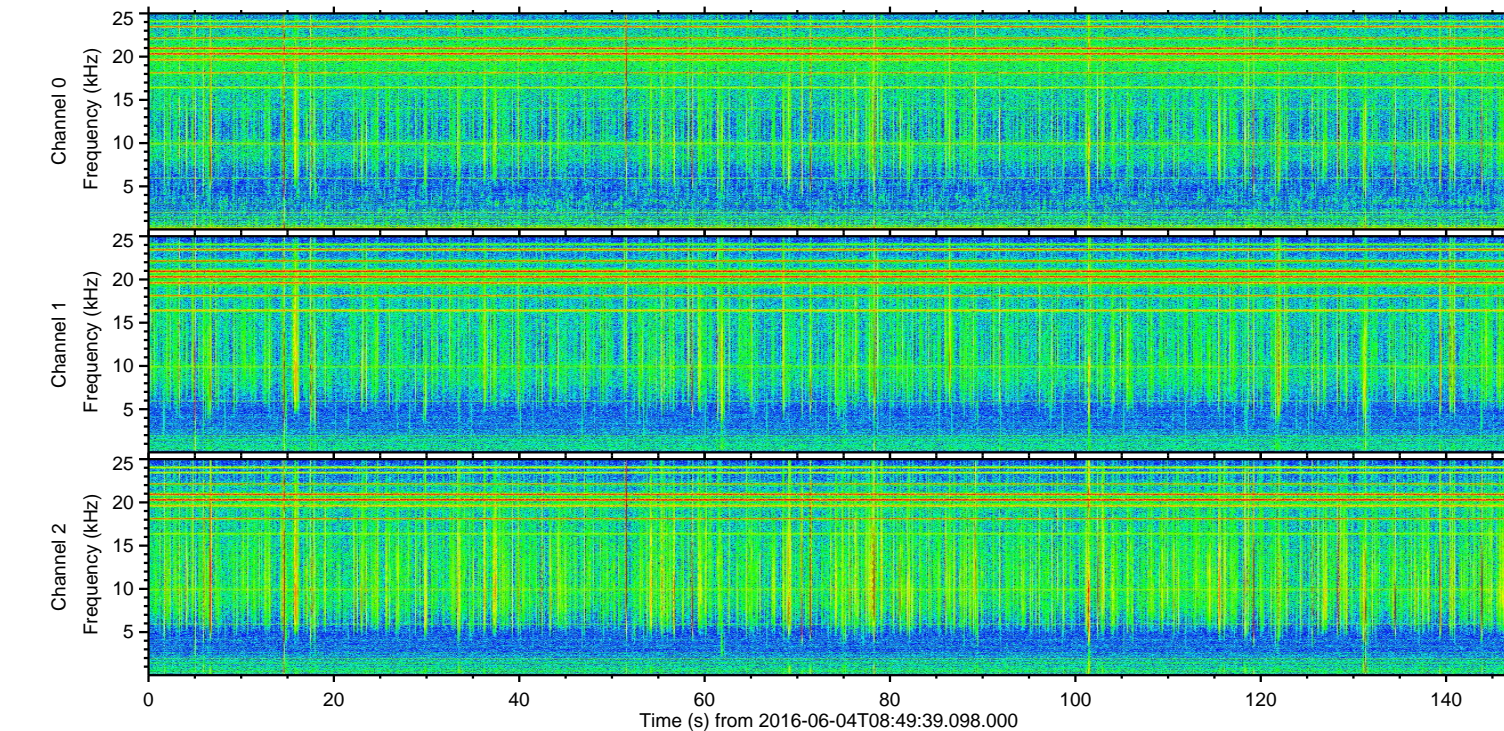
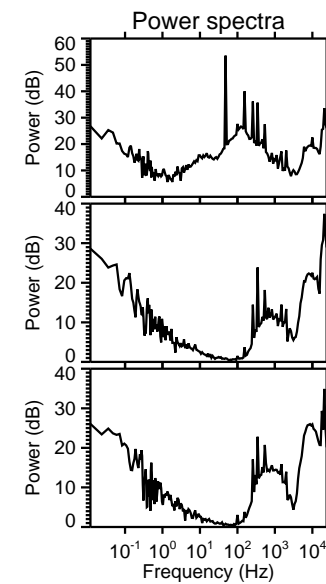
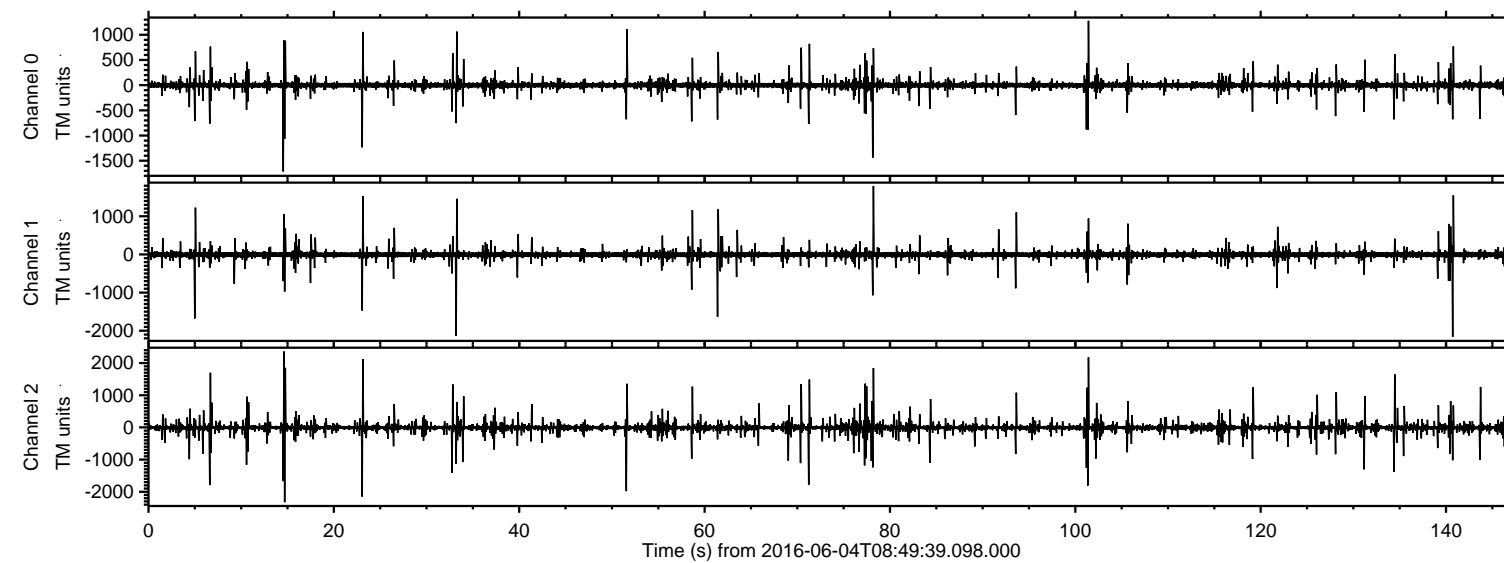
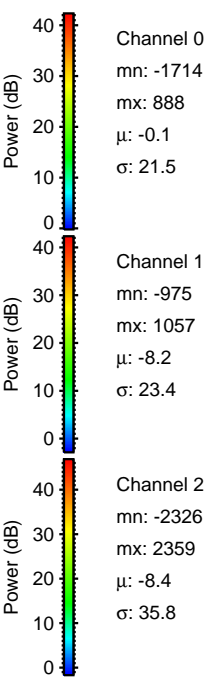
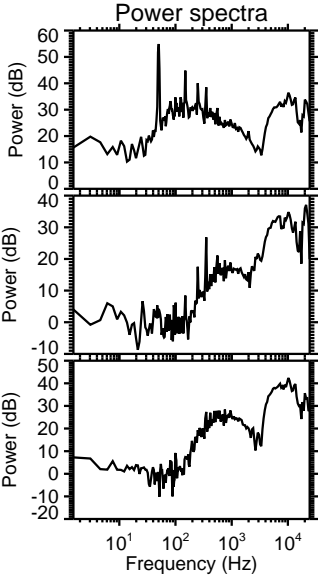
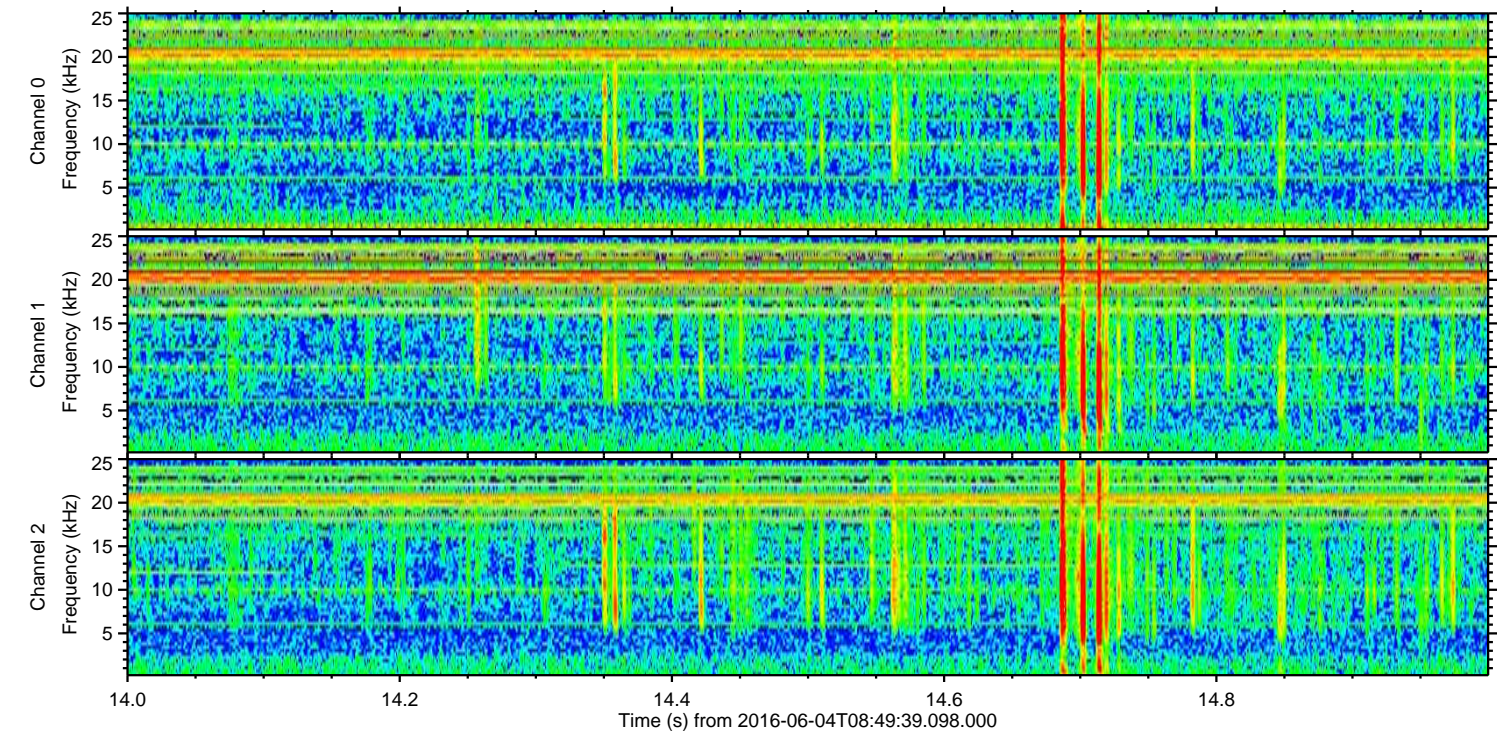
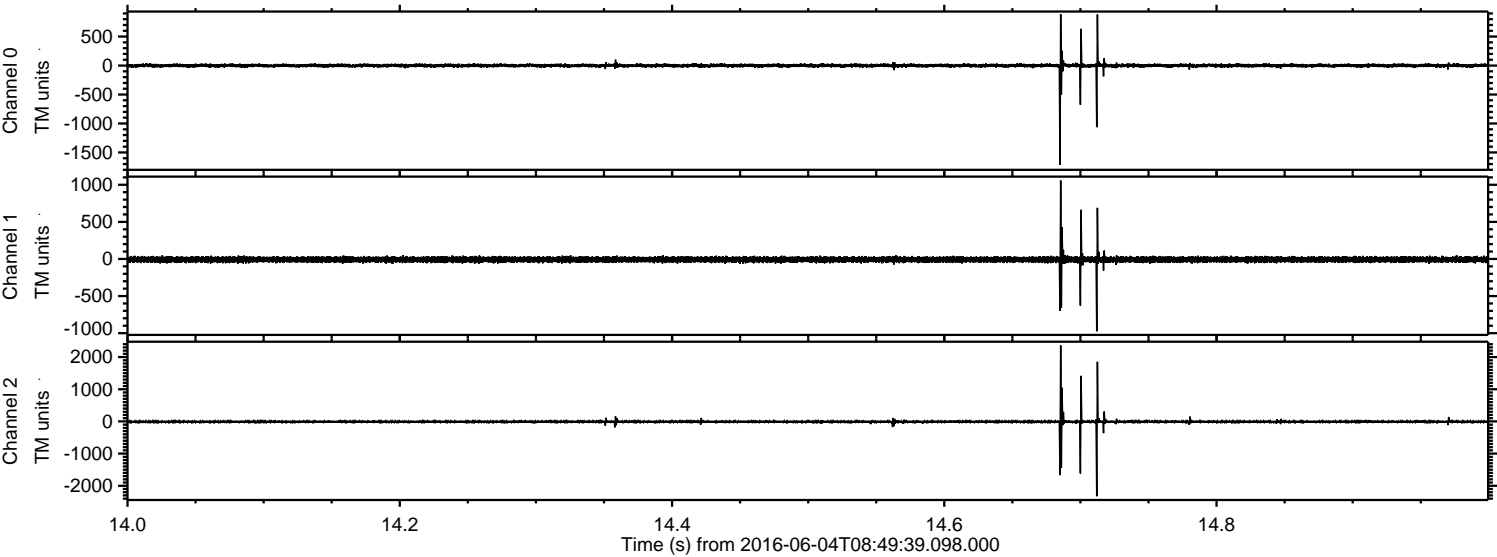

ELMAVAN 3D WAVEFORMS (Measured data sampled at 50 kHz) 51000 packets of 144 samples from 2016-06-04T08:49:39.098.000. Part 102/147

Processed Sat Jun 4 10:57:42 2016 by ELM ver.2012-10-06 from 001\_\_elm20160604\_084938\_\_dat00.bin

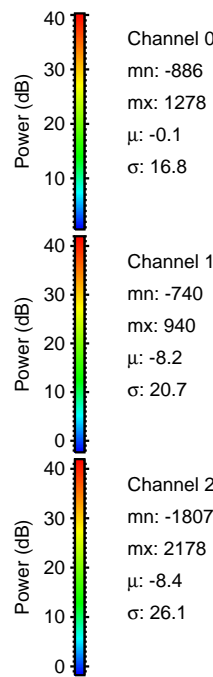
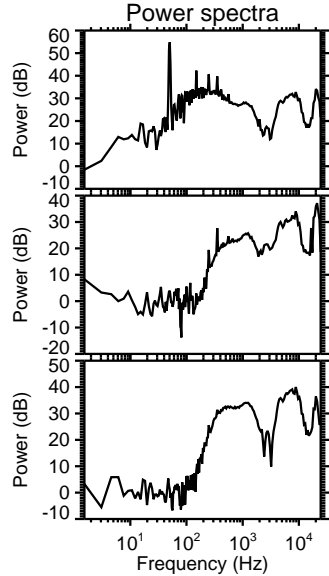
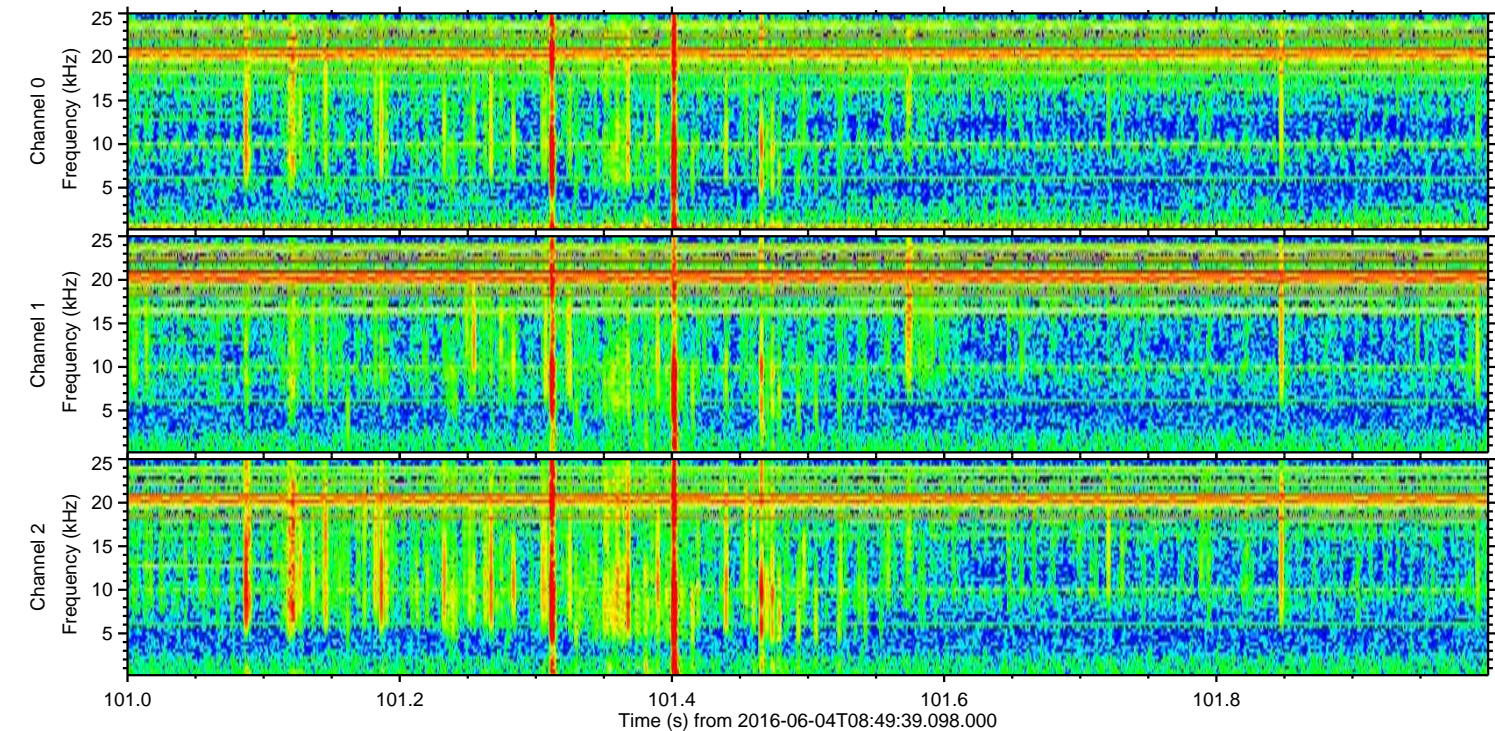
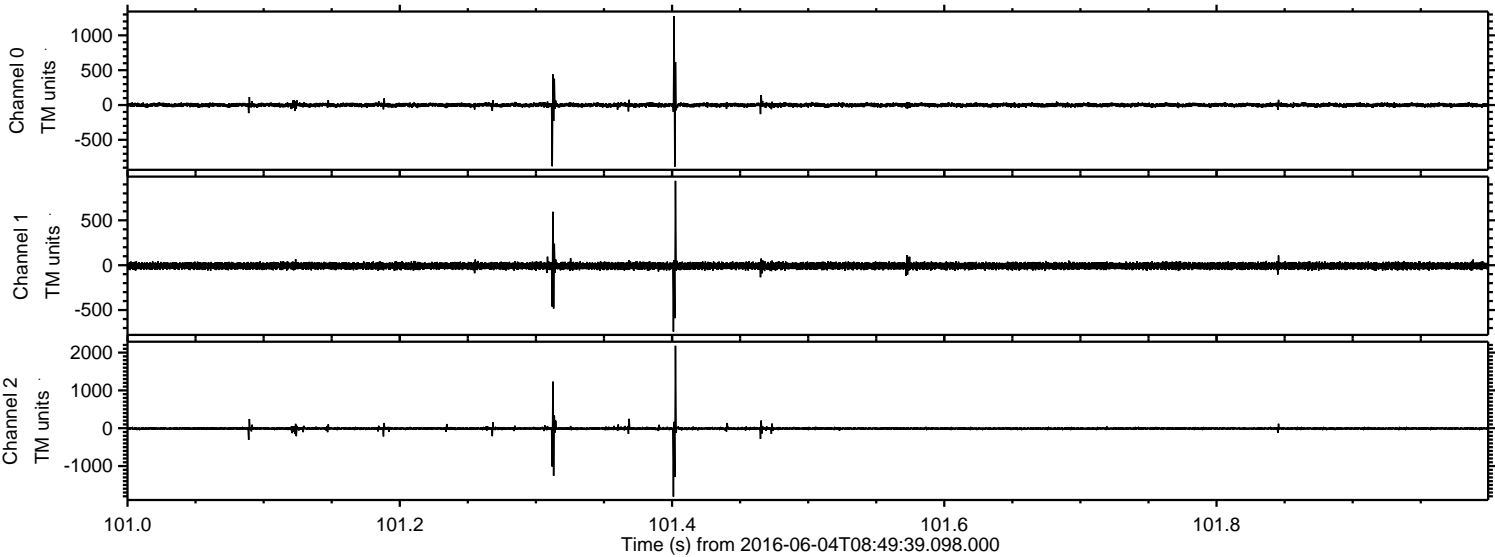

ELMAVAN 3D WAVEFORMS (Measured data sampled at 50 kHz) 51000 packets of 144 samples from 2016-06-04T08:49:39.098.000. Part 141/147

Processed Sat Jun 4 10:57:43 2016 by ELM ver.2012-10-06 from 001\_\_elm20160604\_084938\_\_dat00.bin

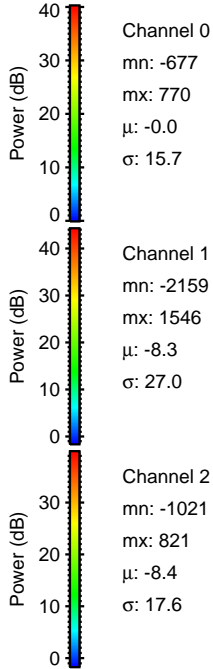
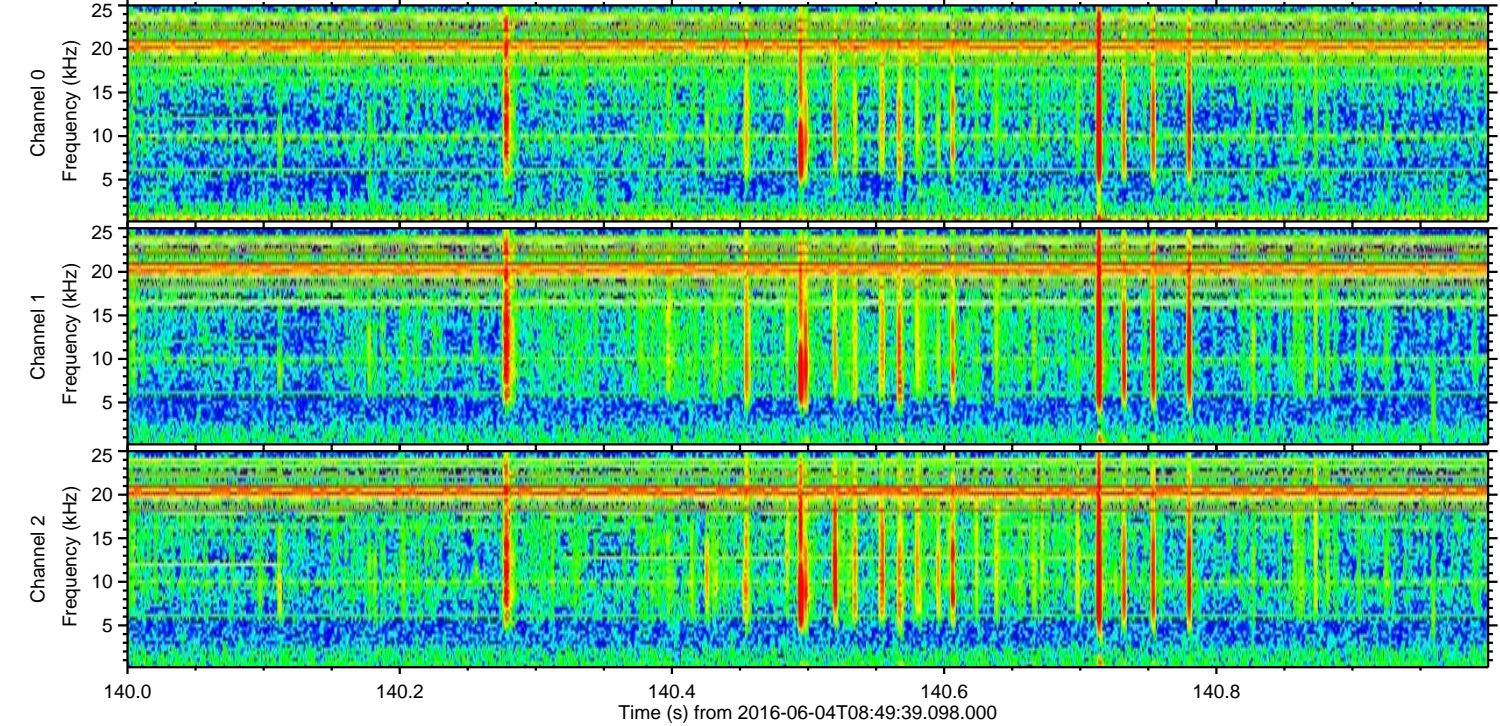
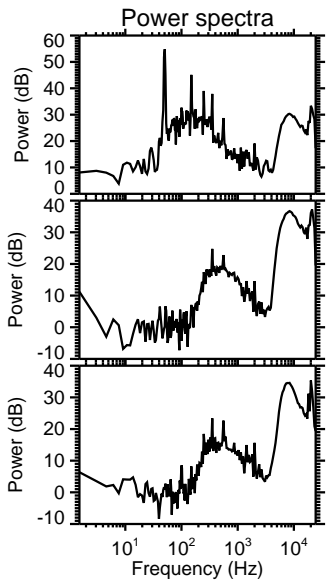
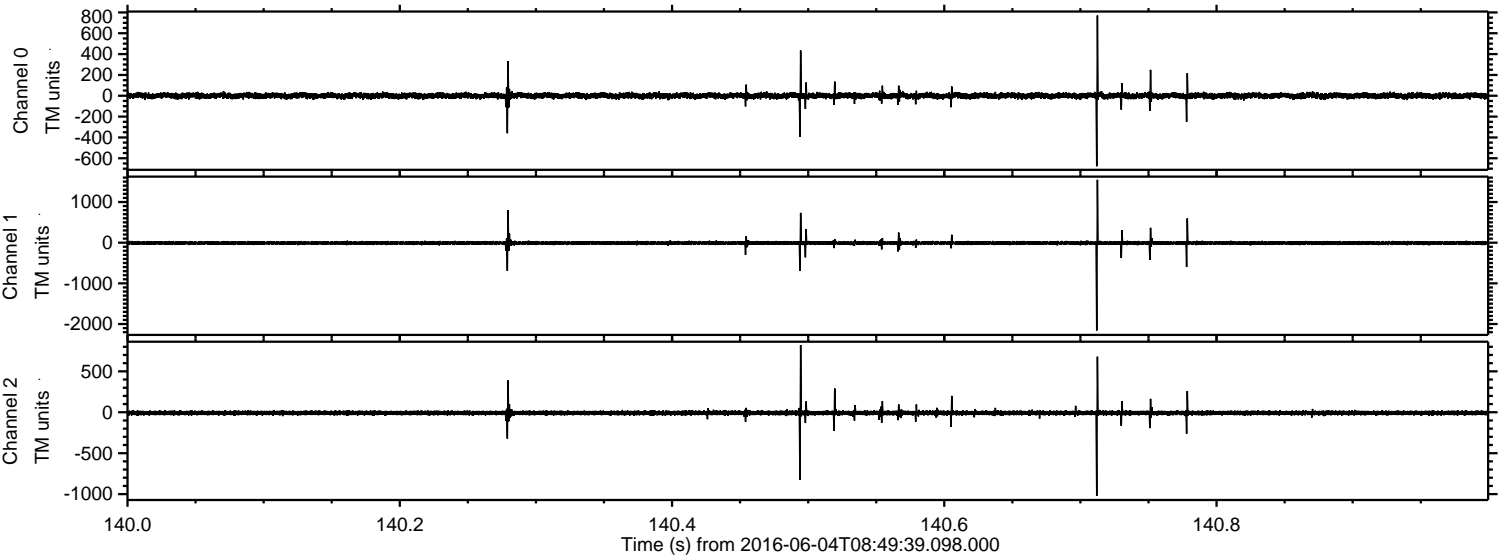

ELMAVAN 3D WAVEFORMS (Measured data sampled at 50 kHz) 51000 packets of 144 samples from 2016-06-04T08:49:39.098.000. Part 24/147

Processed Sat Jun 4 10:57:43 2016 by ELM ver.2012-10-06 from 001\_\_elm20160604\_084938\_\_dat00.bin

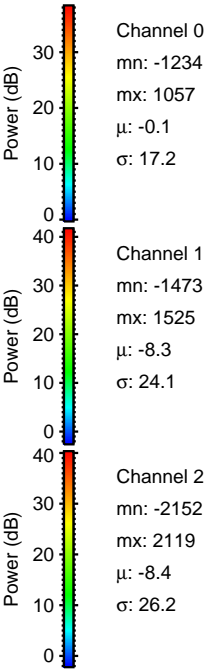
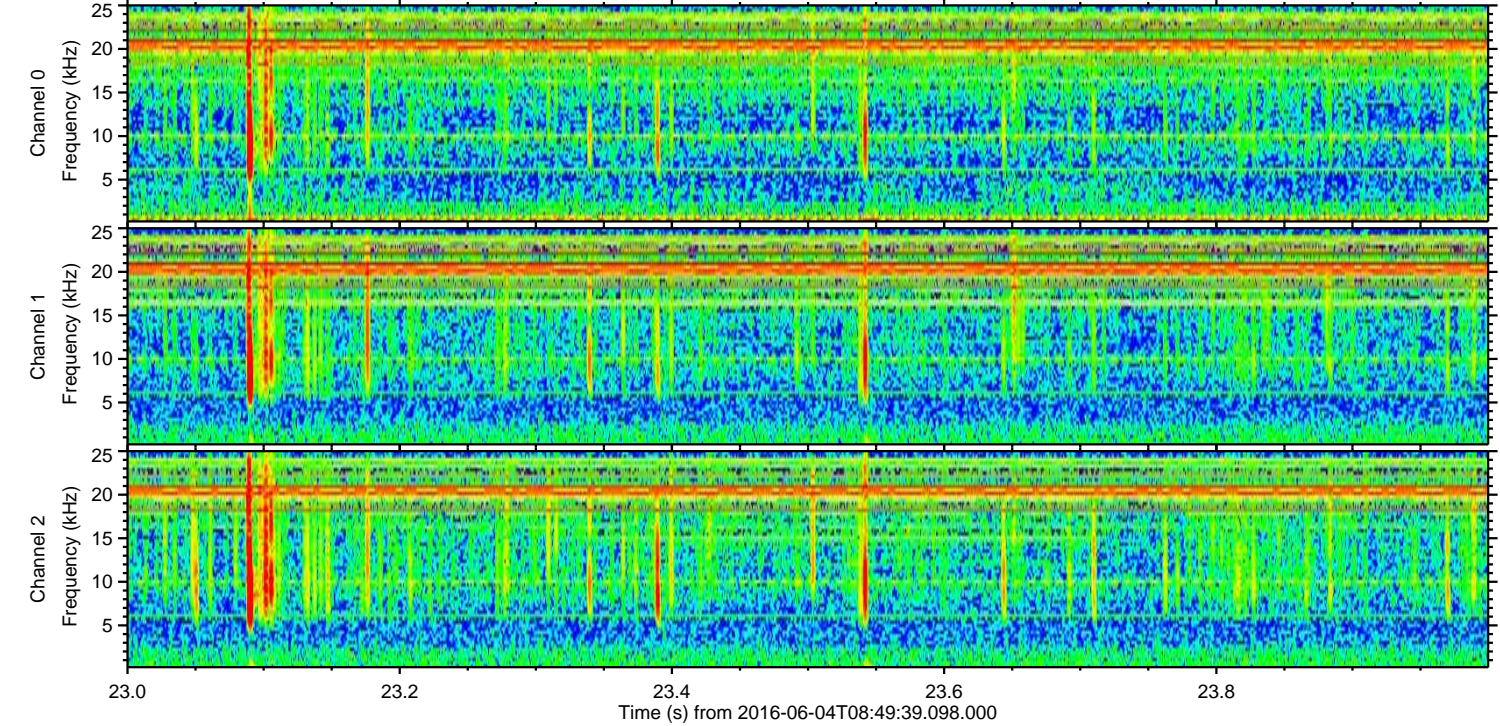
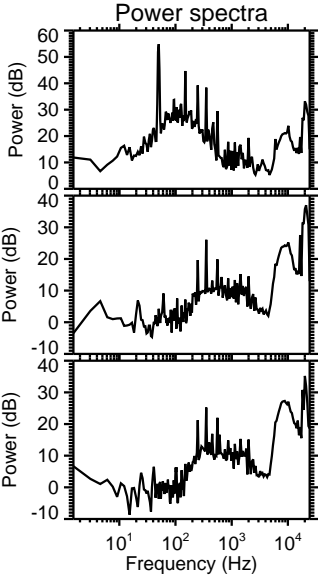
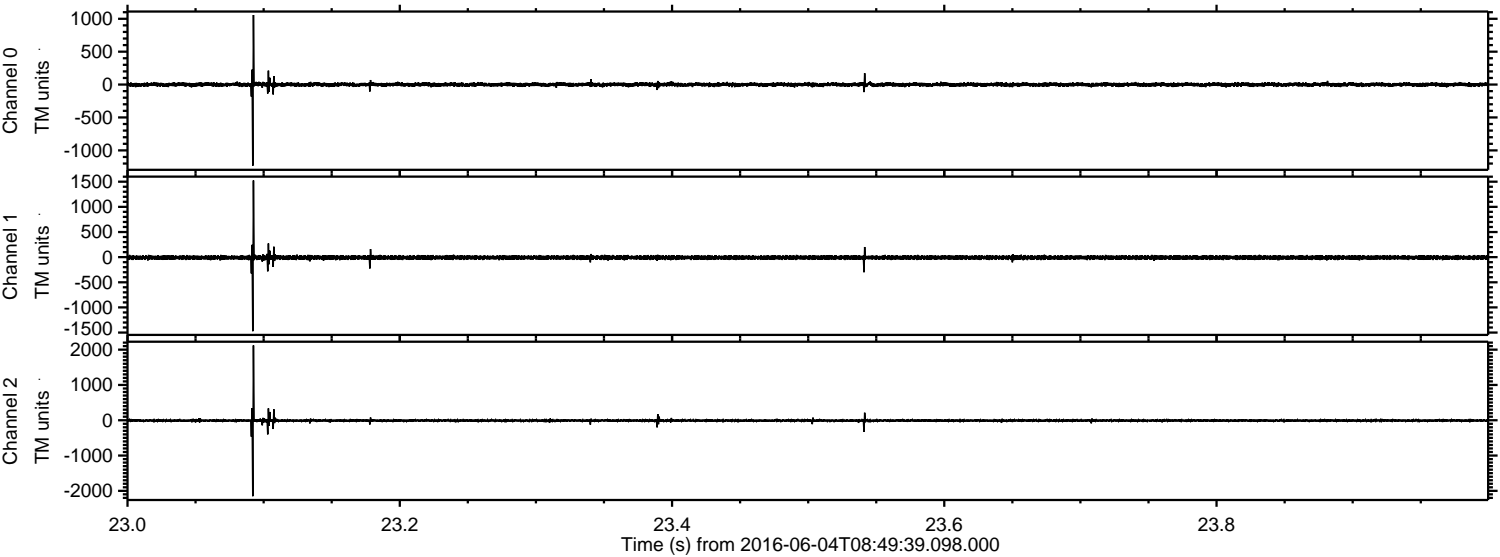

ELMAVAN 3D WAVEFORMS (Measured data sampled at 50 kHz) 51000 packets of 144 samples from 2016-06-04T08:49:39.098.000. Part 34/147

Processed Sat Jun 4 10:57:44 2016 by ELM ver.2012-10-06 from 001\_\_elm20160604\_084938\_\_dat00.bin

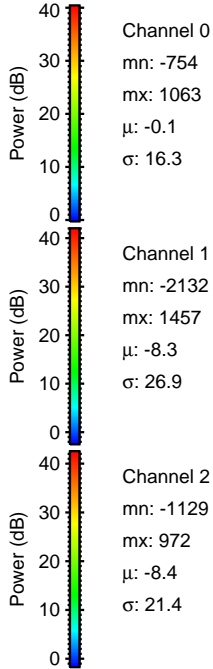
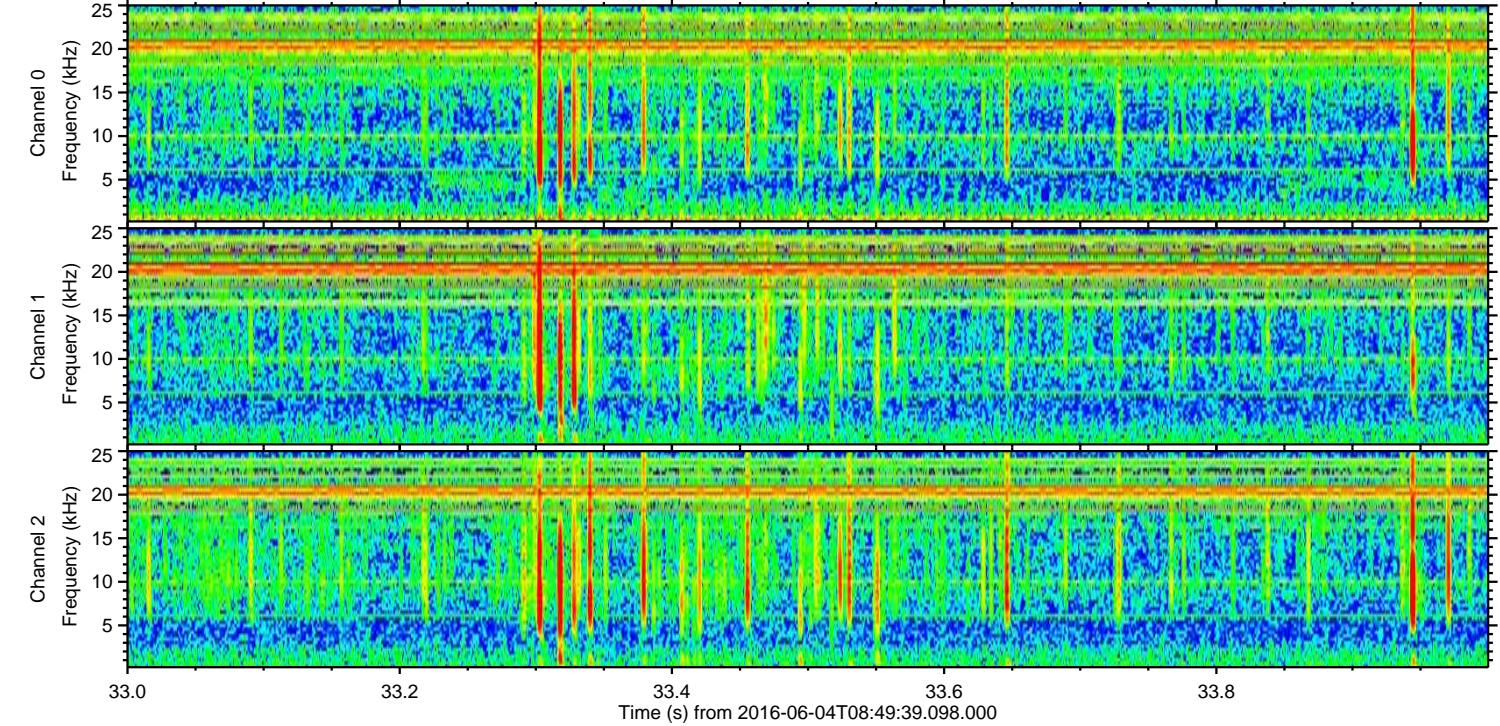
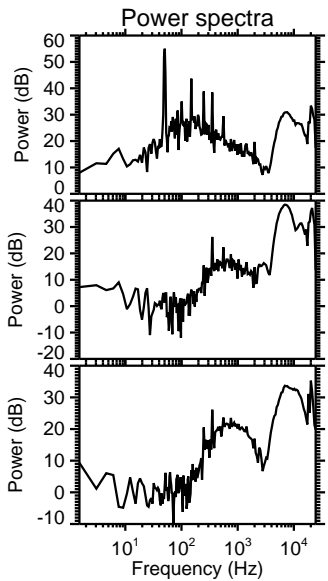
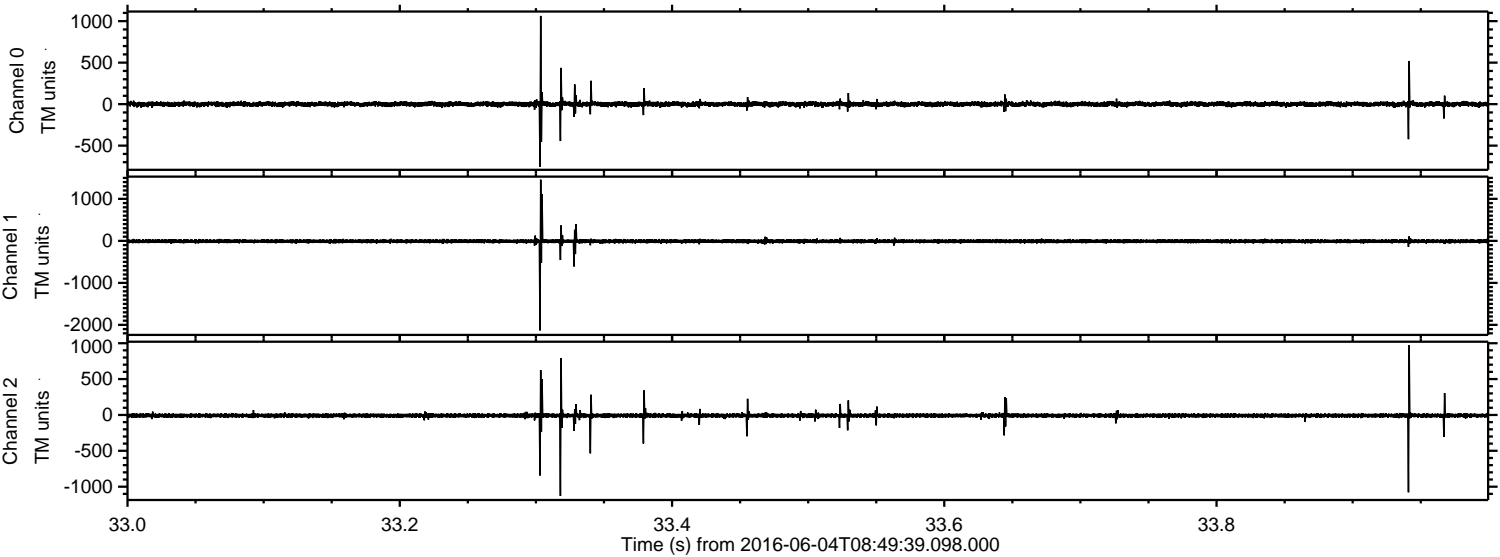

Processed Sat Jun 4 10:57:45 2016 by ELM ver.2012-10-06 from 001\_\_elm20160604\_084938\_\_dat00.bin

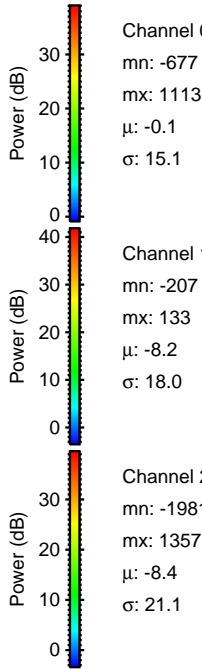
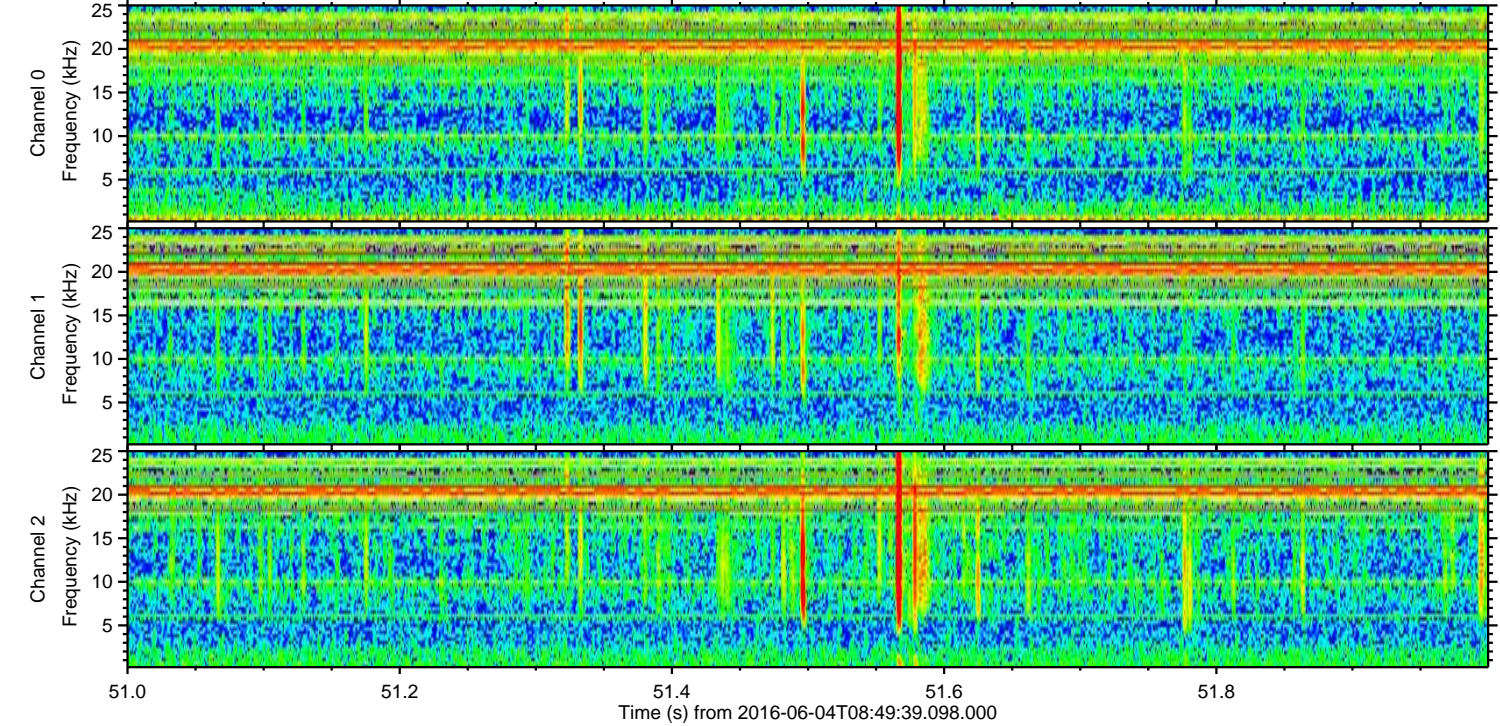
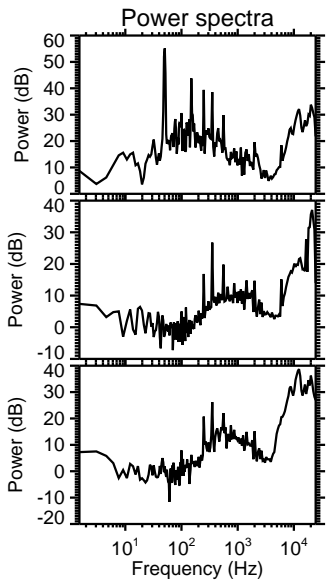
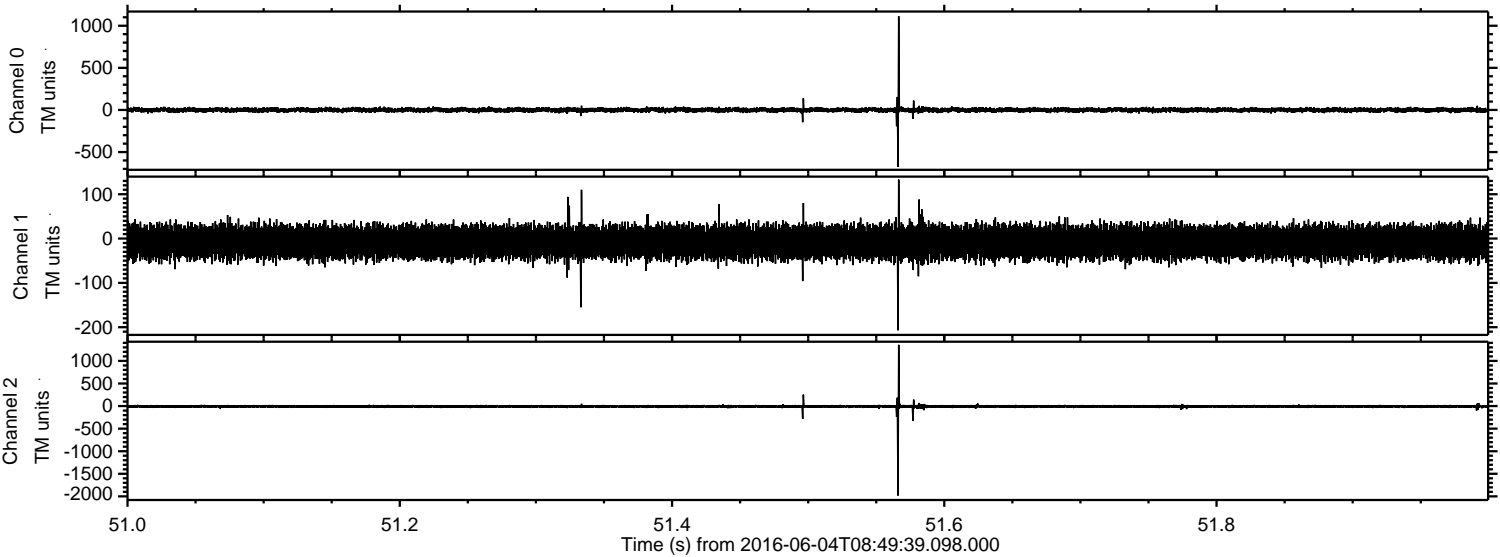

Processed Sat Jun 4 10:57:46 2016 by ELM ver.2012-10-06 from 001\_\_elm20160604\_084938\_\_dat00.bin

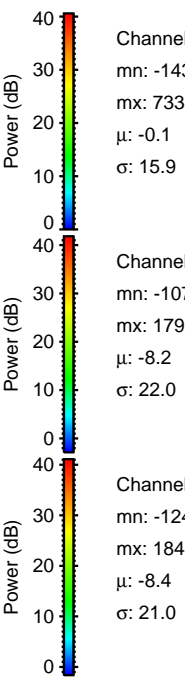
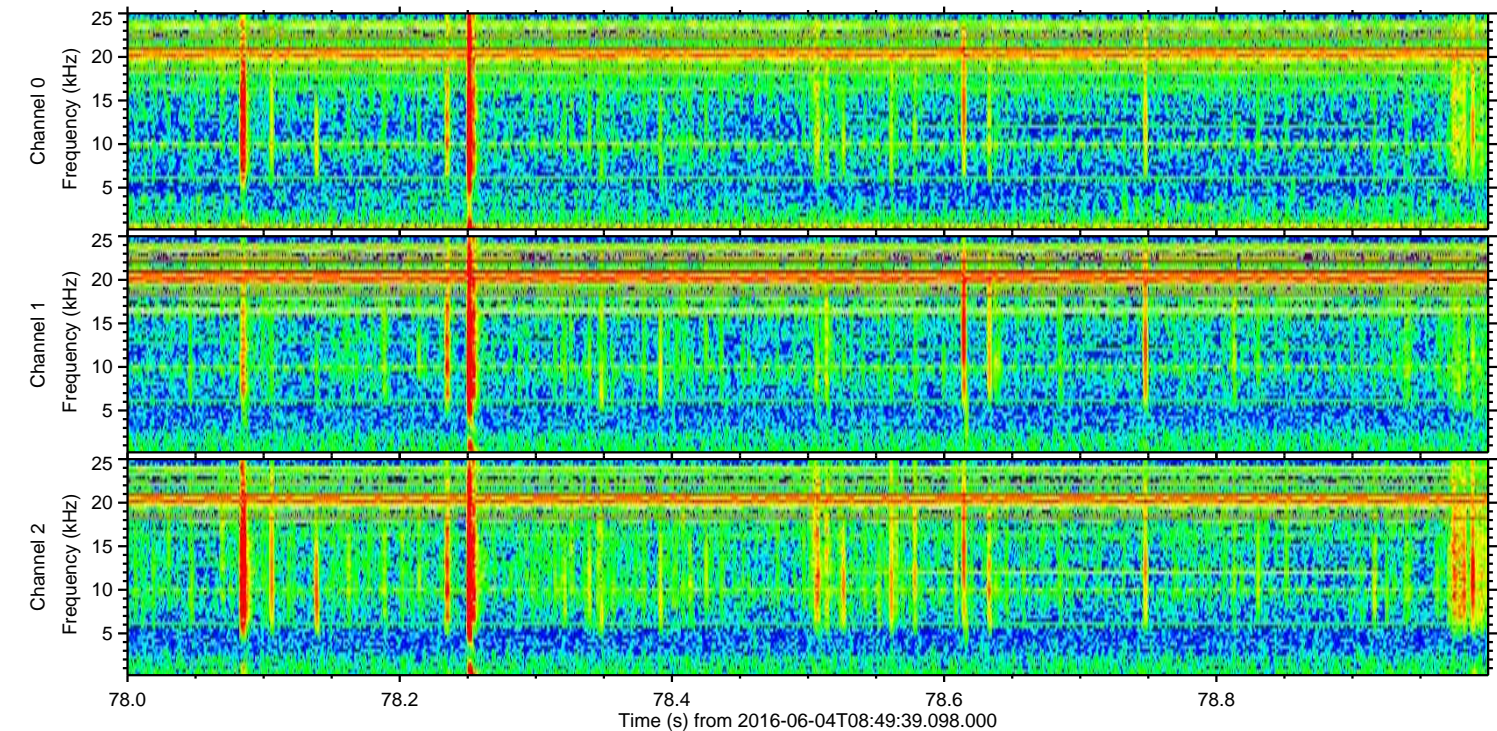
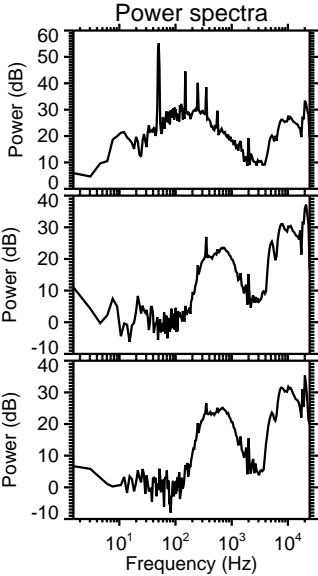
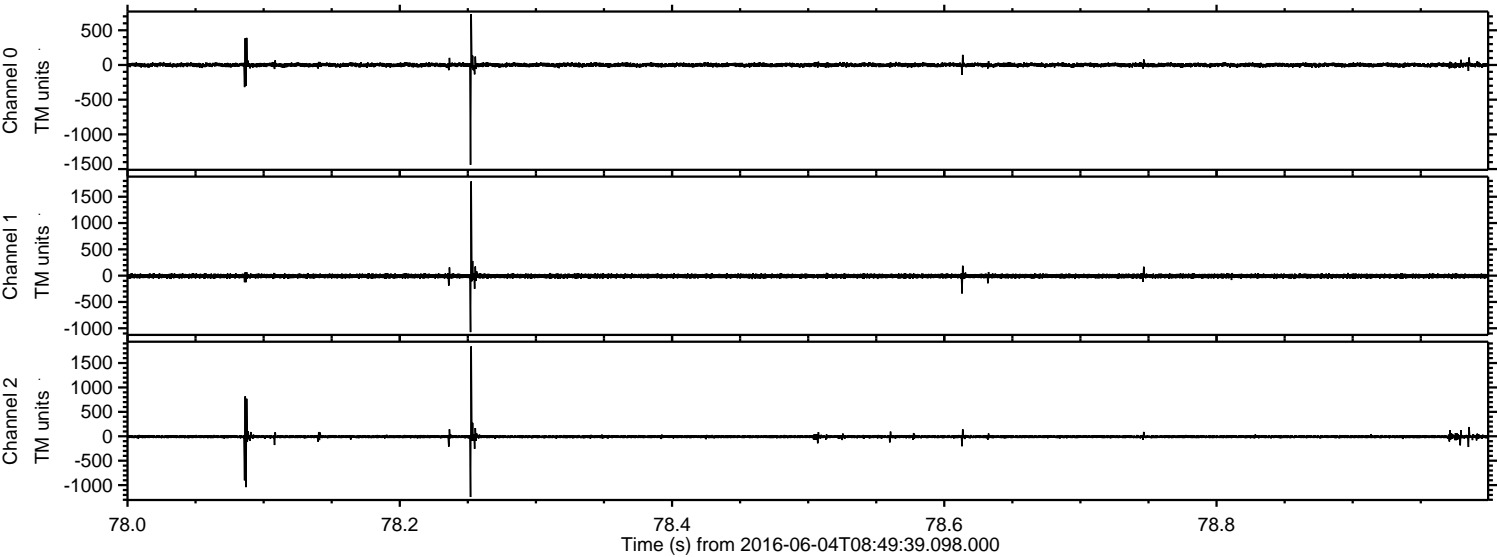

Processed Sat Jun 4 10:57:47 2016 by ELM ver.2012-10-06 from 001\_\_elm20160604\_084938\_\_dat00.bin

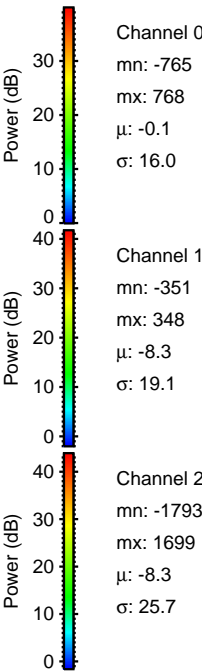
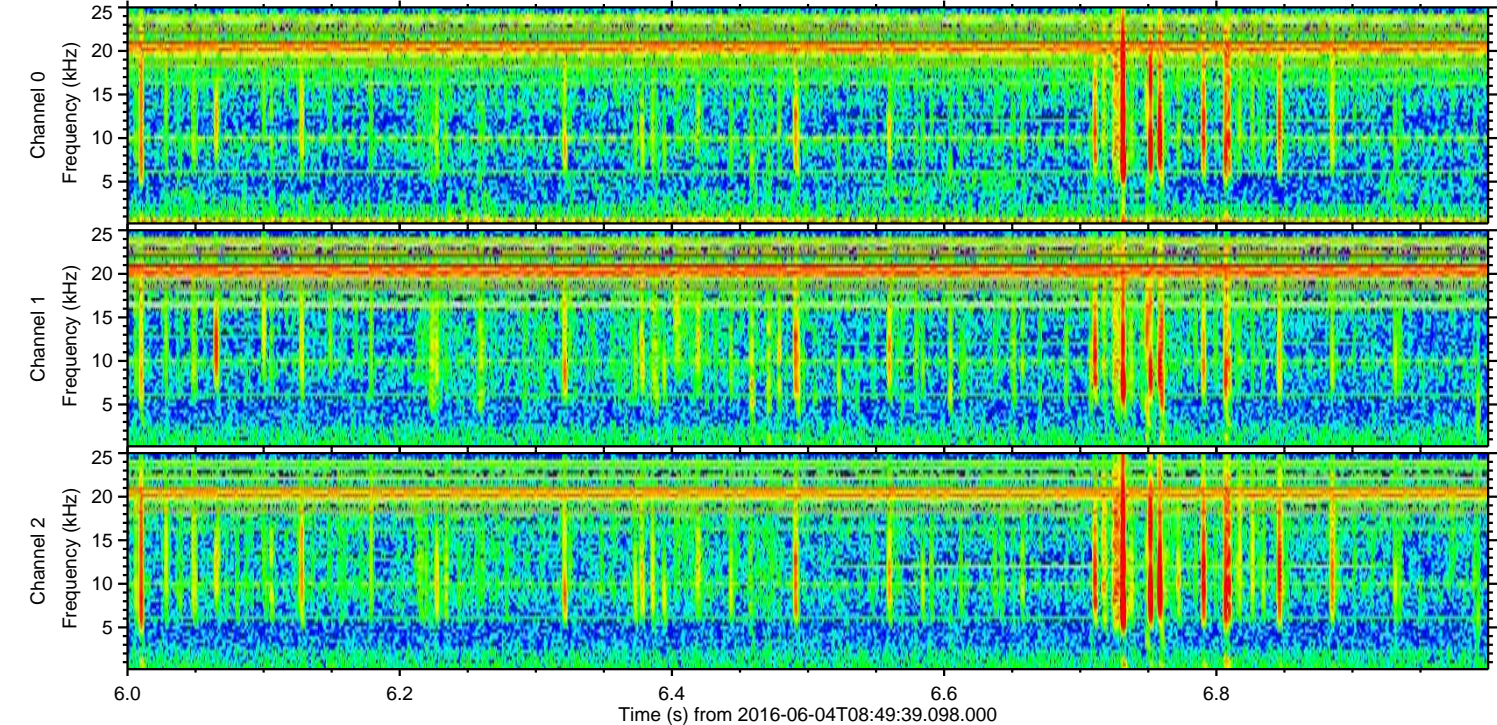
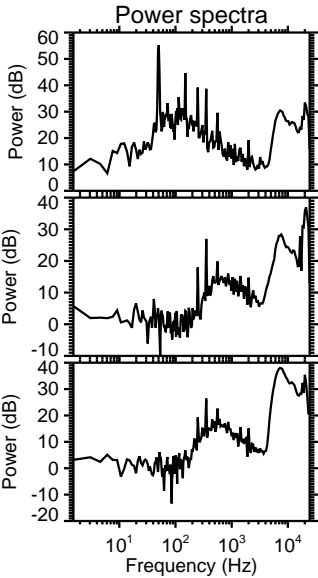
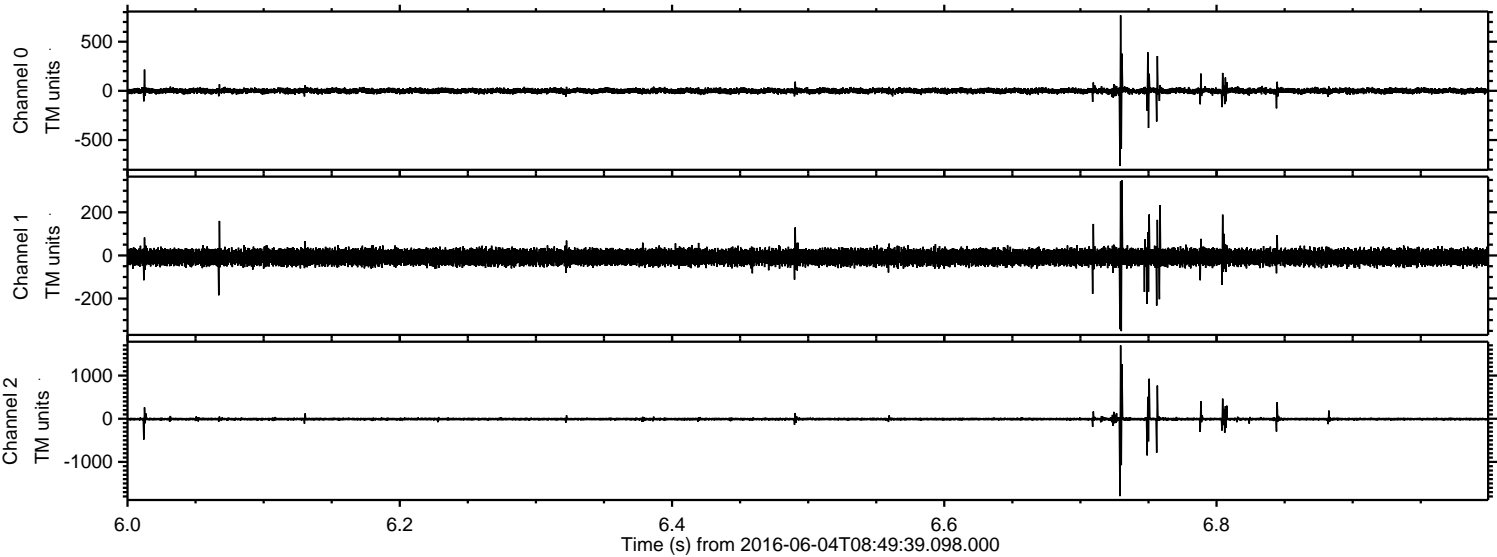

Processed Sat Jun 4 10:57:48 2016 by ELM ver.2012-10-06 from 001\_\_elm20160604\_084938\_\_dat00.bin

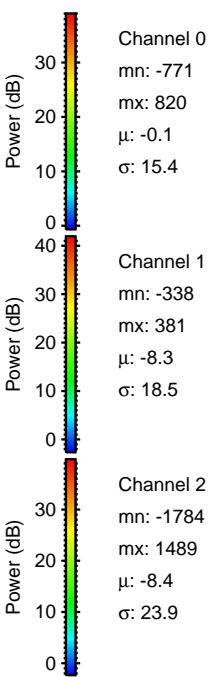
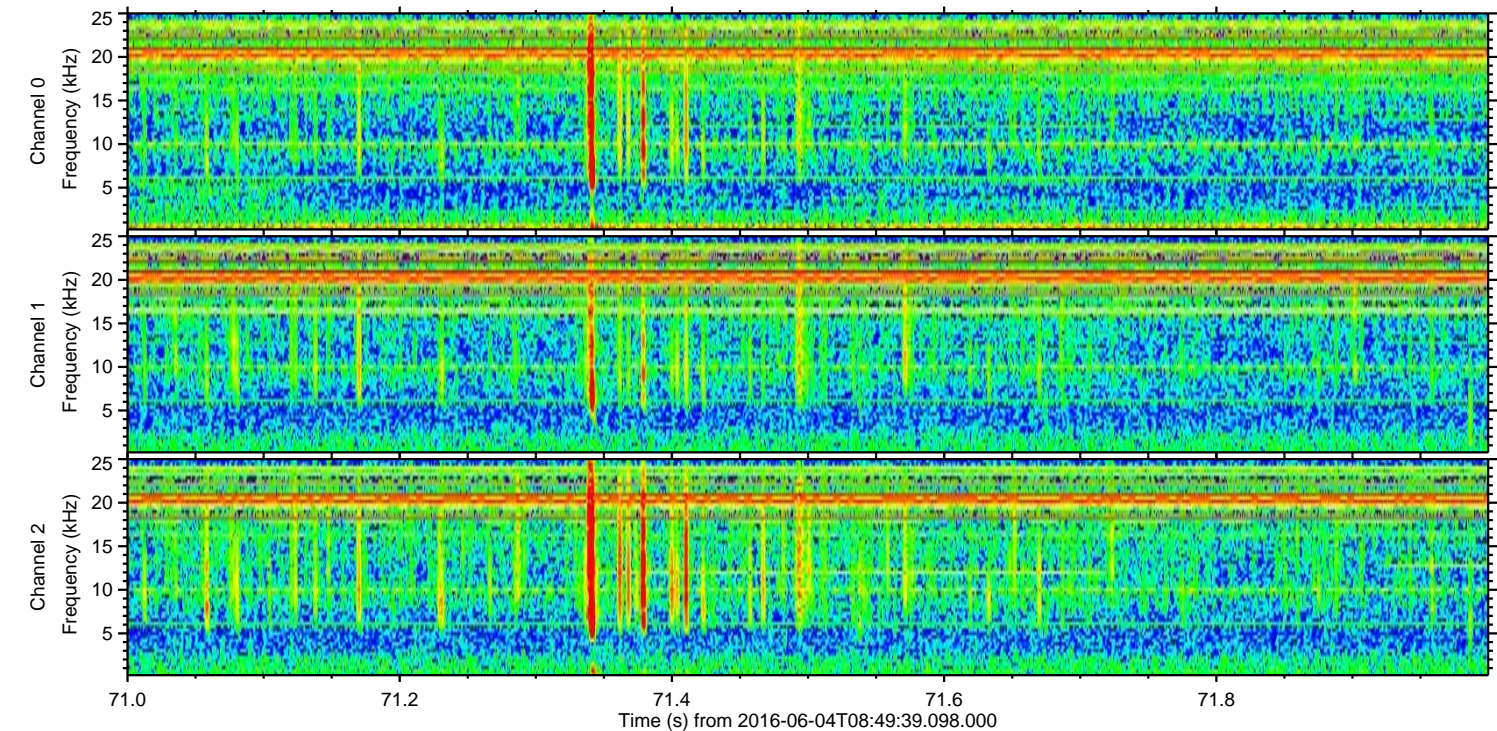
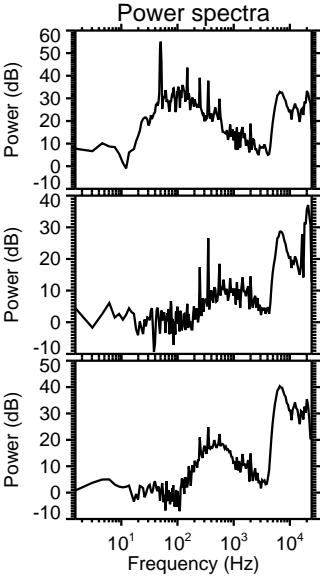
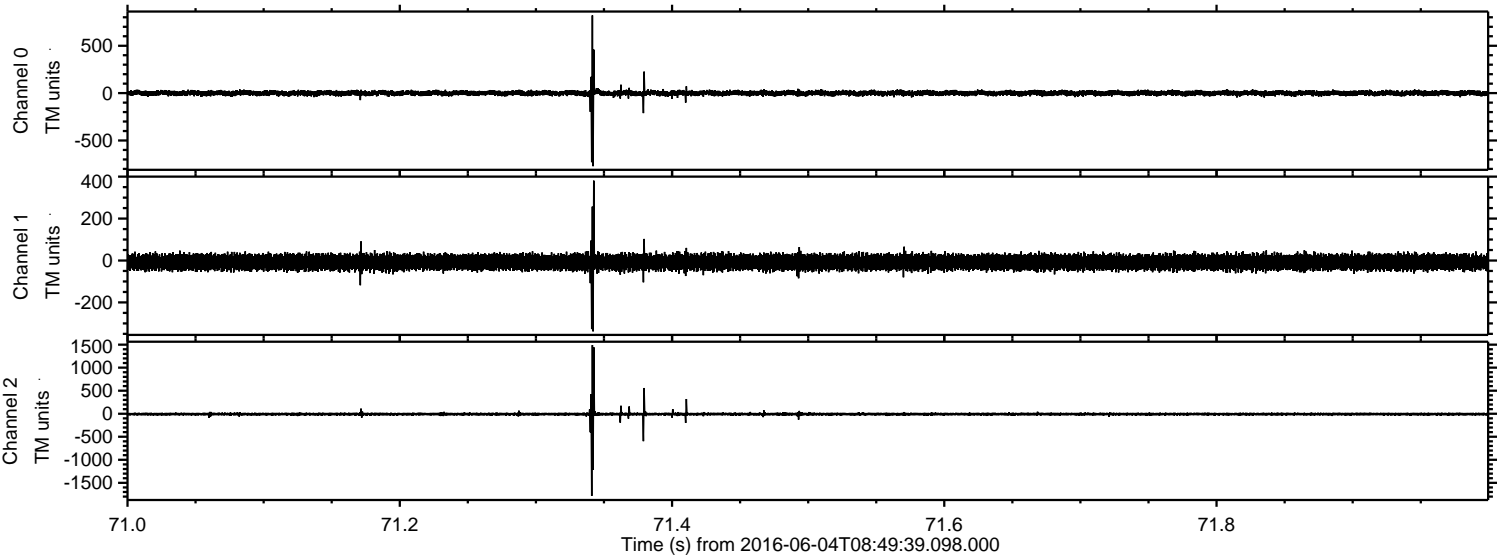

Processed Sat Jun 4 10:57:49 2016 by ELM ver.2012-10-06 from 001\_\_elm20160604\_084938\_\_dat00.bin

