

ELMAVAN 3D WAVEFORMS (Measured data sampled at 50 kHz) 51000 packets of 144 samples from 2016-06-04T07:29:35.944.000.

Processed Sat Jun 4 09:37:35 2016 by ELM ver.2012-10-06 from 001__elm20160604_072934__dat00.bin

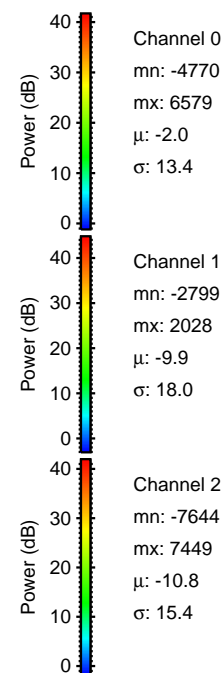
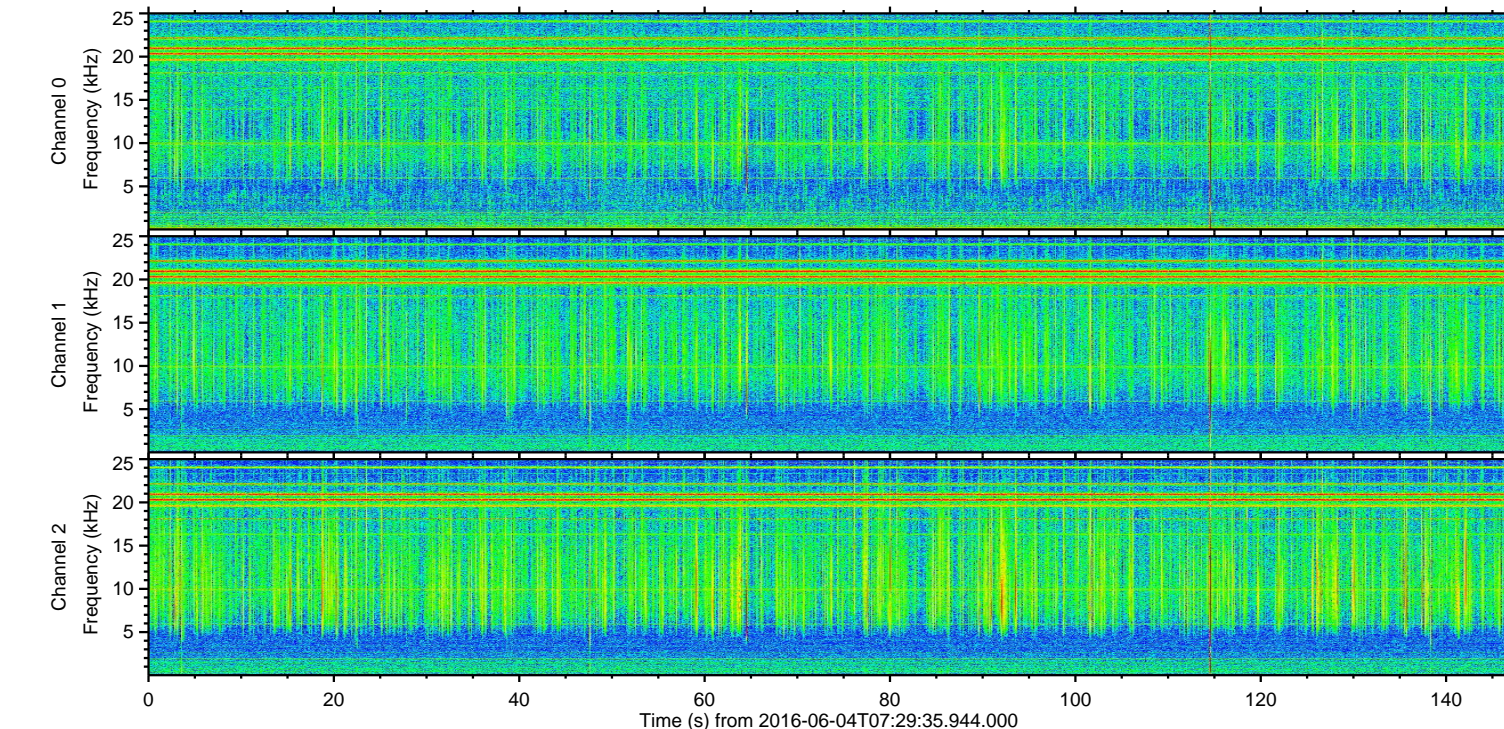
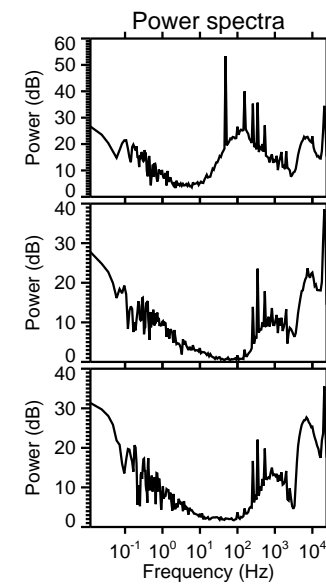
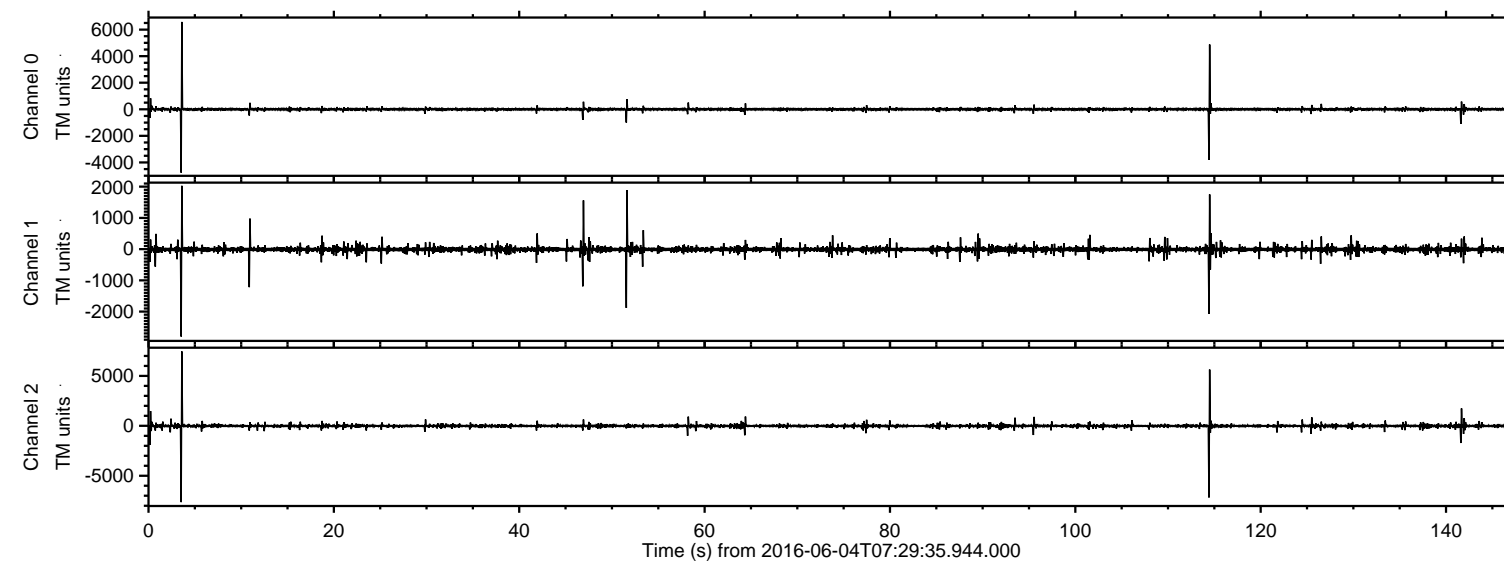

ELMAVAN 3D WAVEFORMS (Measured data sampled at 50 kHz) 51000 packets of 144 samples from 2016-06-04T07:29:35.944.000. Part 4/147

Processed Sat Jun 4 09:37:47 2016 by ELM ver.2012-10-06 from 001__elm20160604_072934__dat00.bin

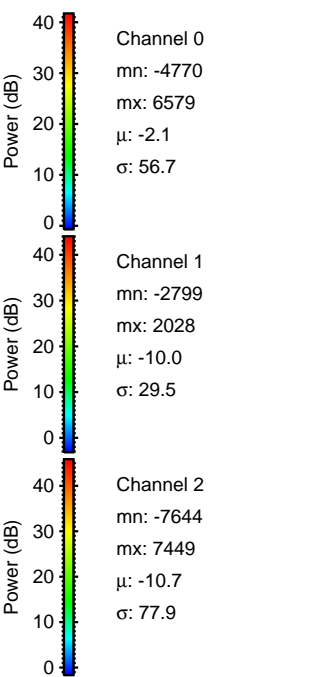
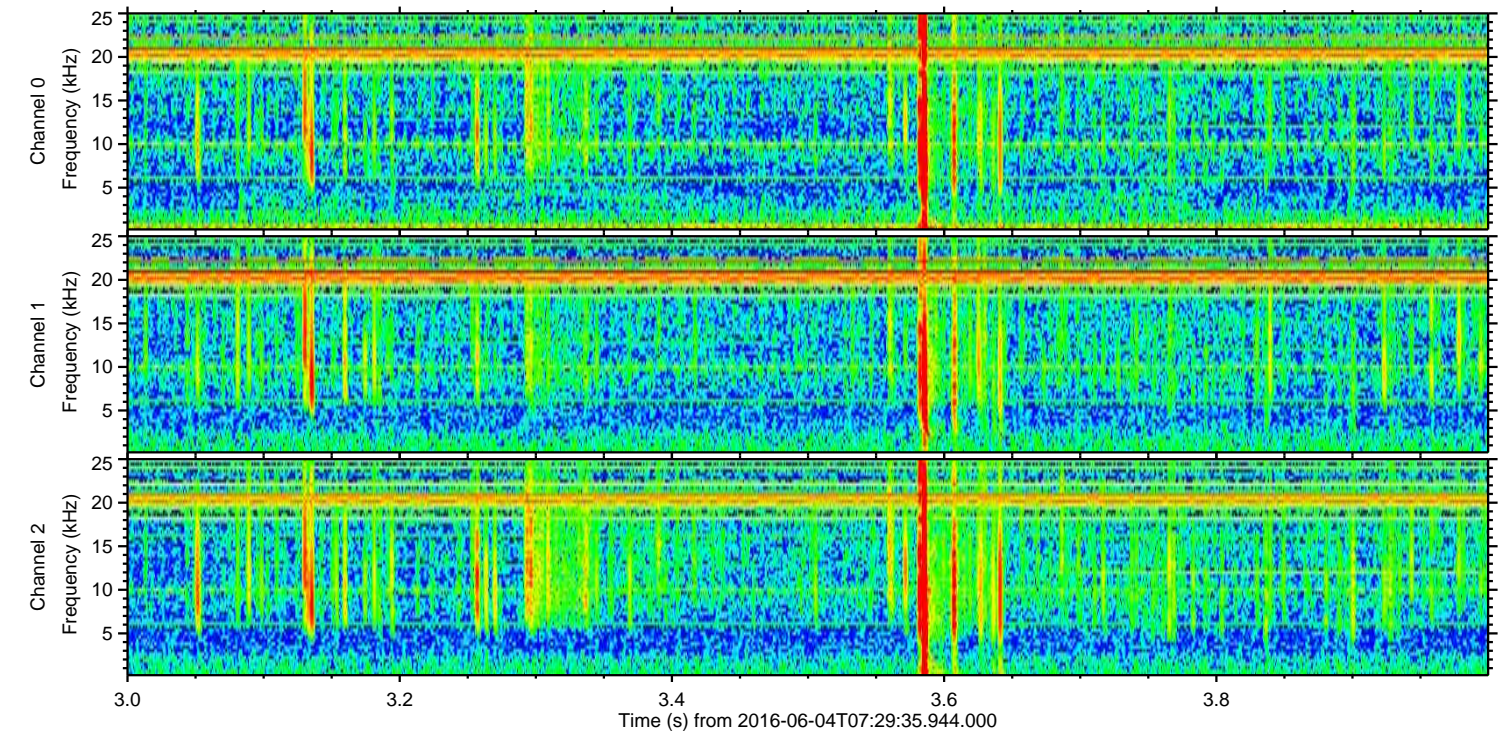
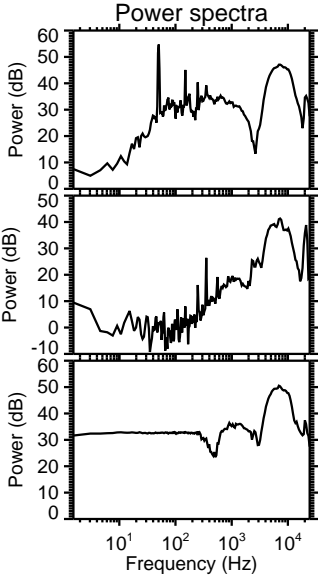
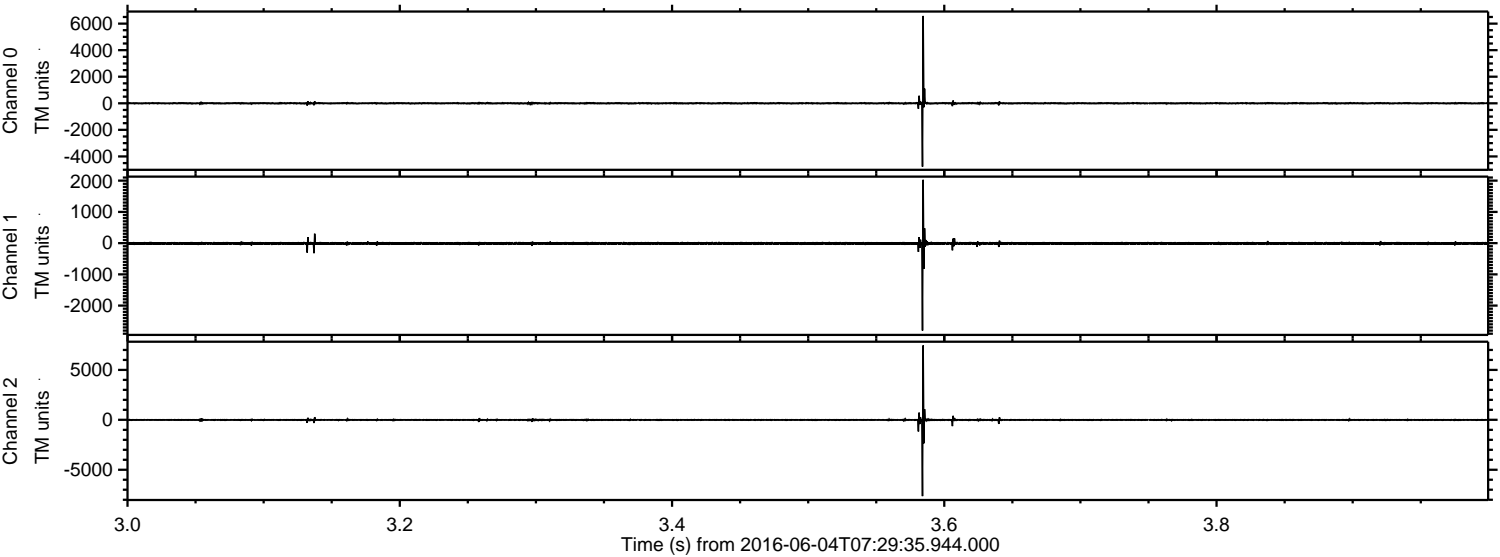

ELMAVAN 3D WAVEFORMS (Measured data sampled at 50 kHz) 51000 packets of 144 samples from 2016-06-04T07:29:35.944.000. Part 115/147

Processed Sat Jun 4 09:37:48 2016 by ELM ver.2012-10-06 from 001__elm20160604_072934__dat00.bin

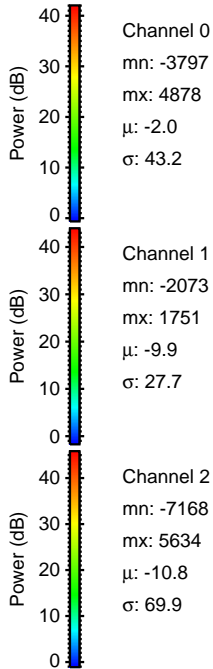
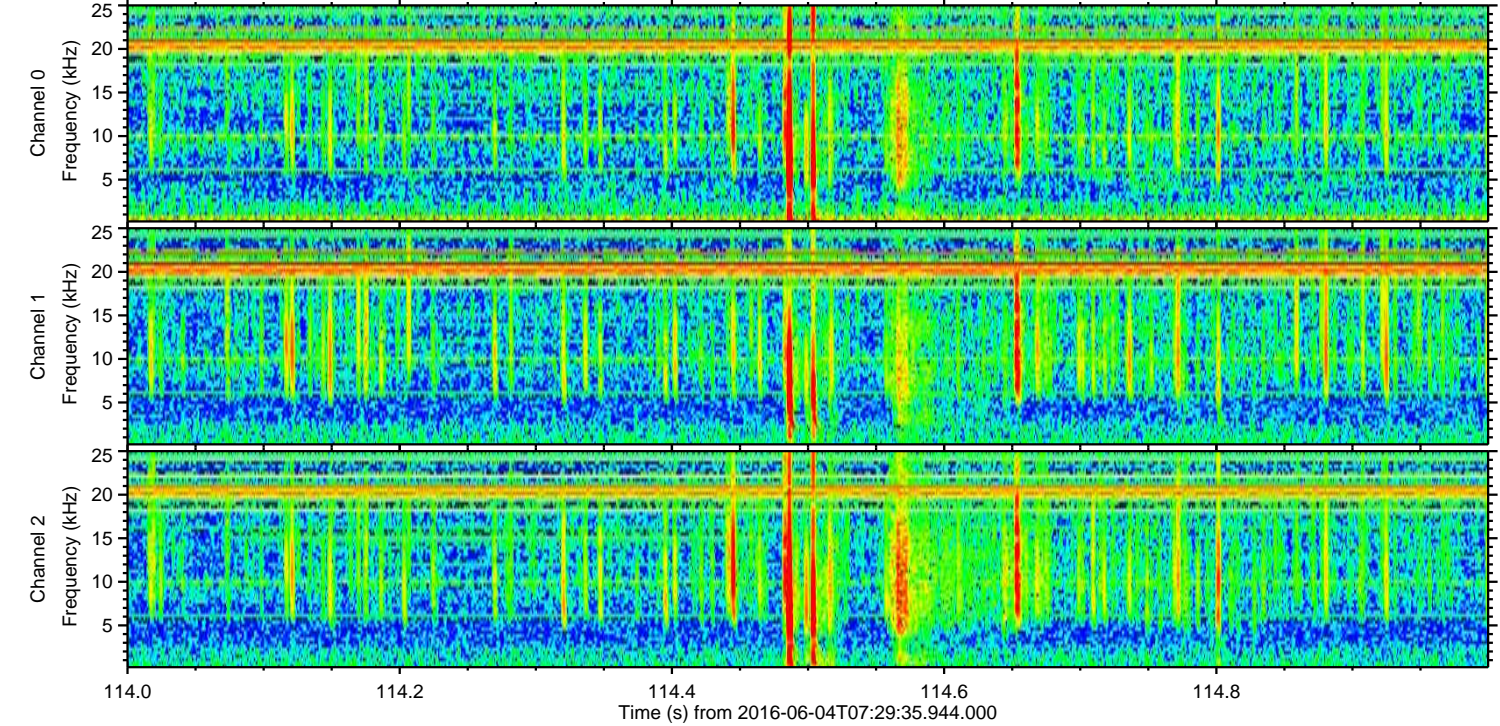
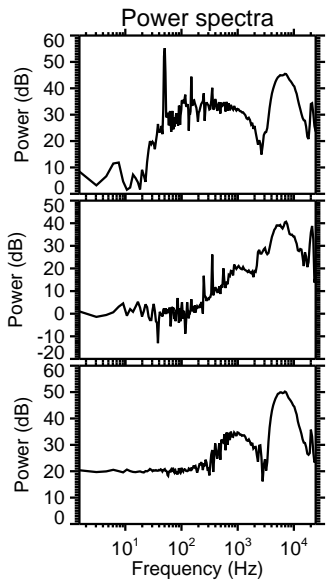
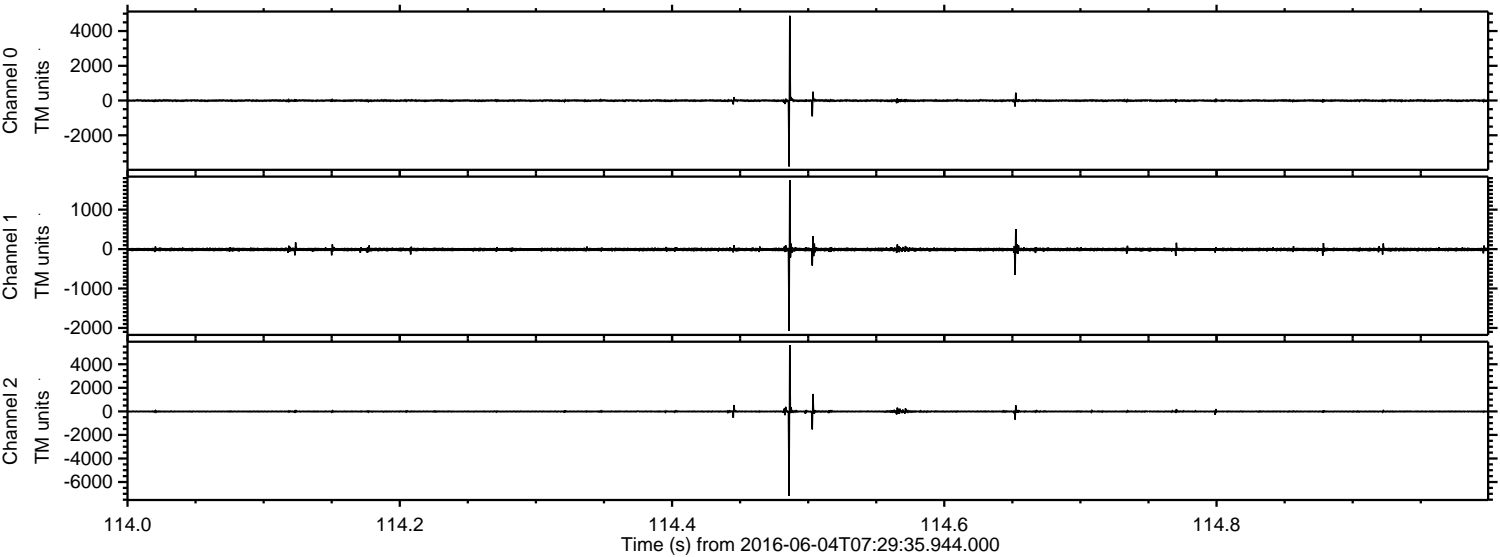

ELMAVAN 3D WAVEFORMS (Measured data sampled at 50 kHz) 51000 packets of 144 samples from 2016-06-04T07:29:35.944.000. Part 1/147

Processed Sat Jun 4 09:37:49 2016 by ELM ver.2012-10-06 from 001__elm20160604_072934__dat00.bin

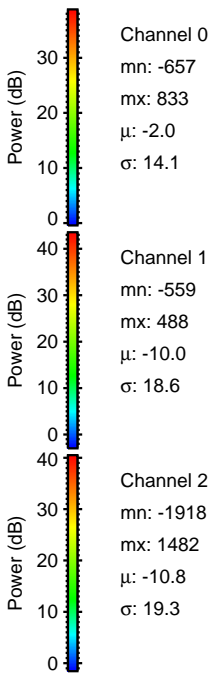
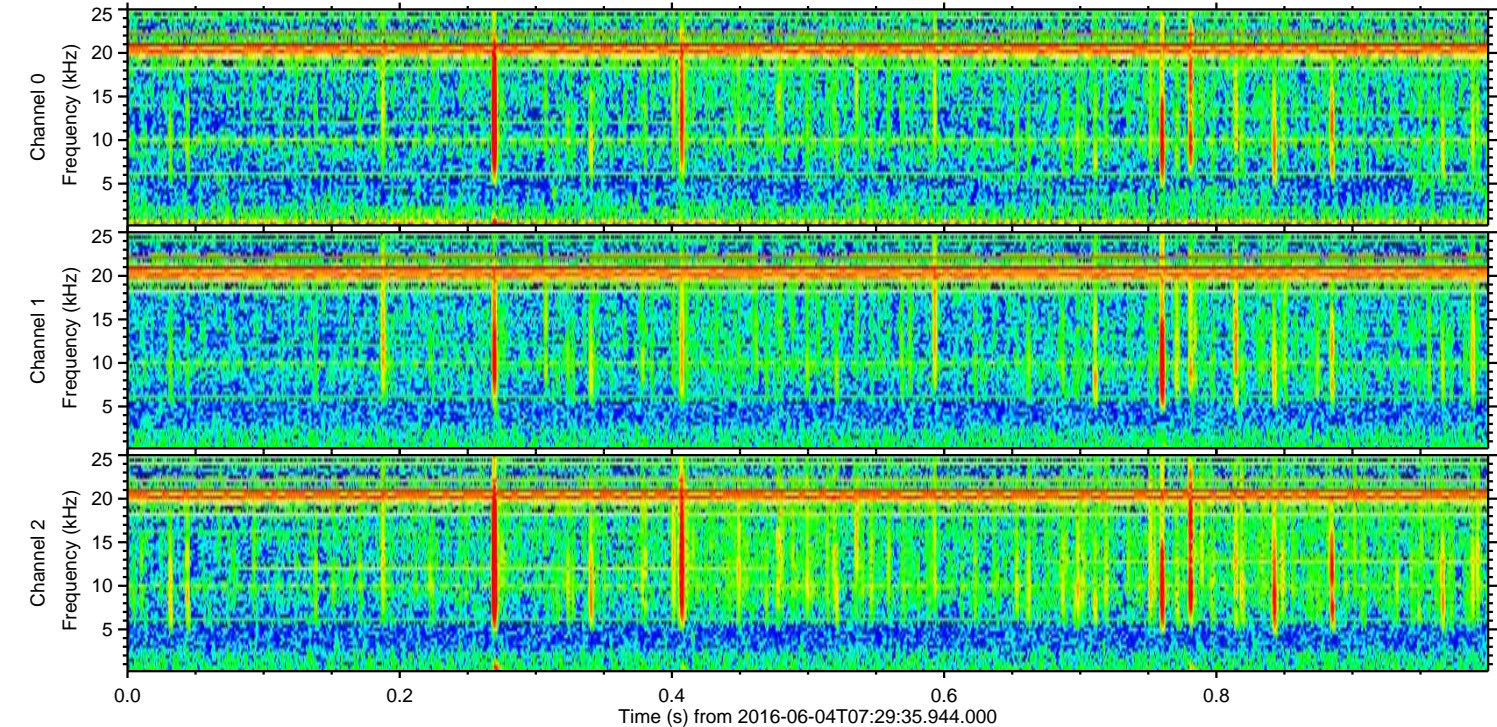
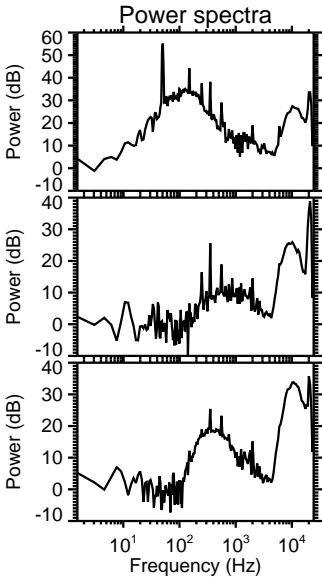
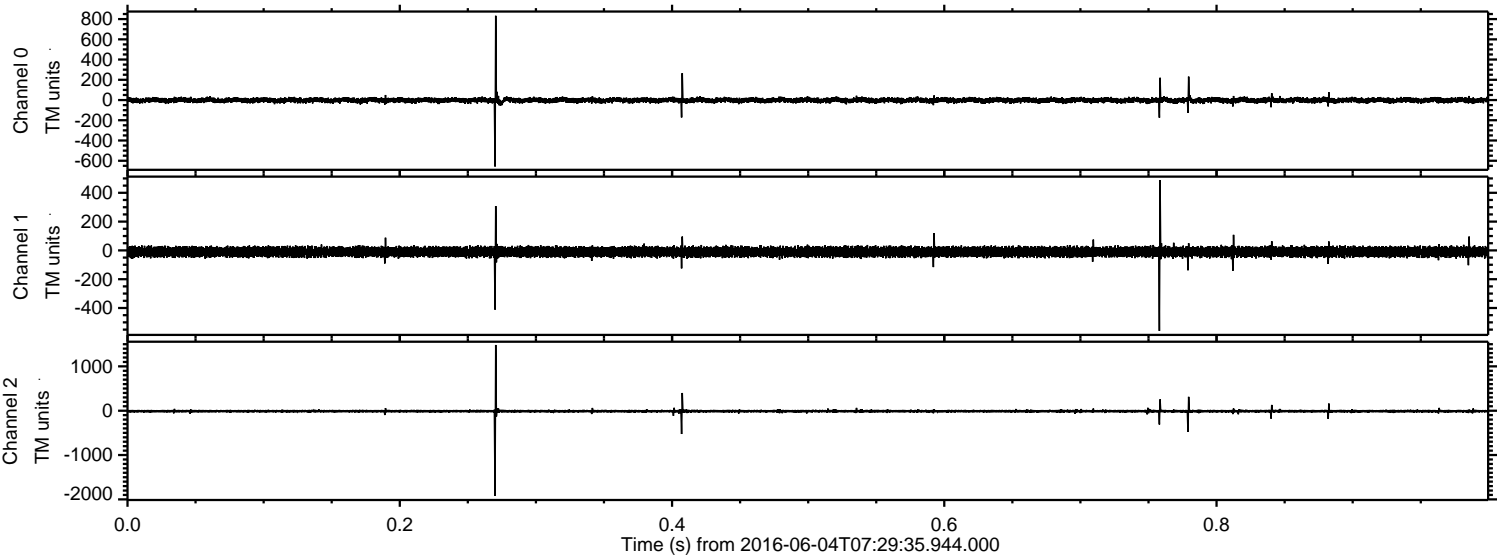

Processed Sat Jun 4 09:37:50 2016 by ELM ver.2012-10-06 from 001__elm20160604_072934__dat00.bin

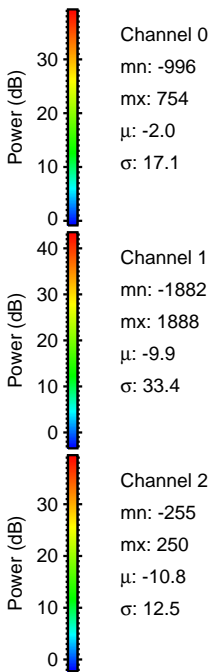
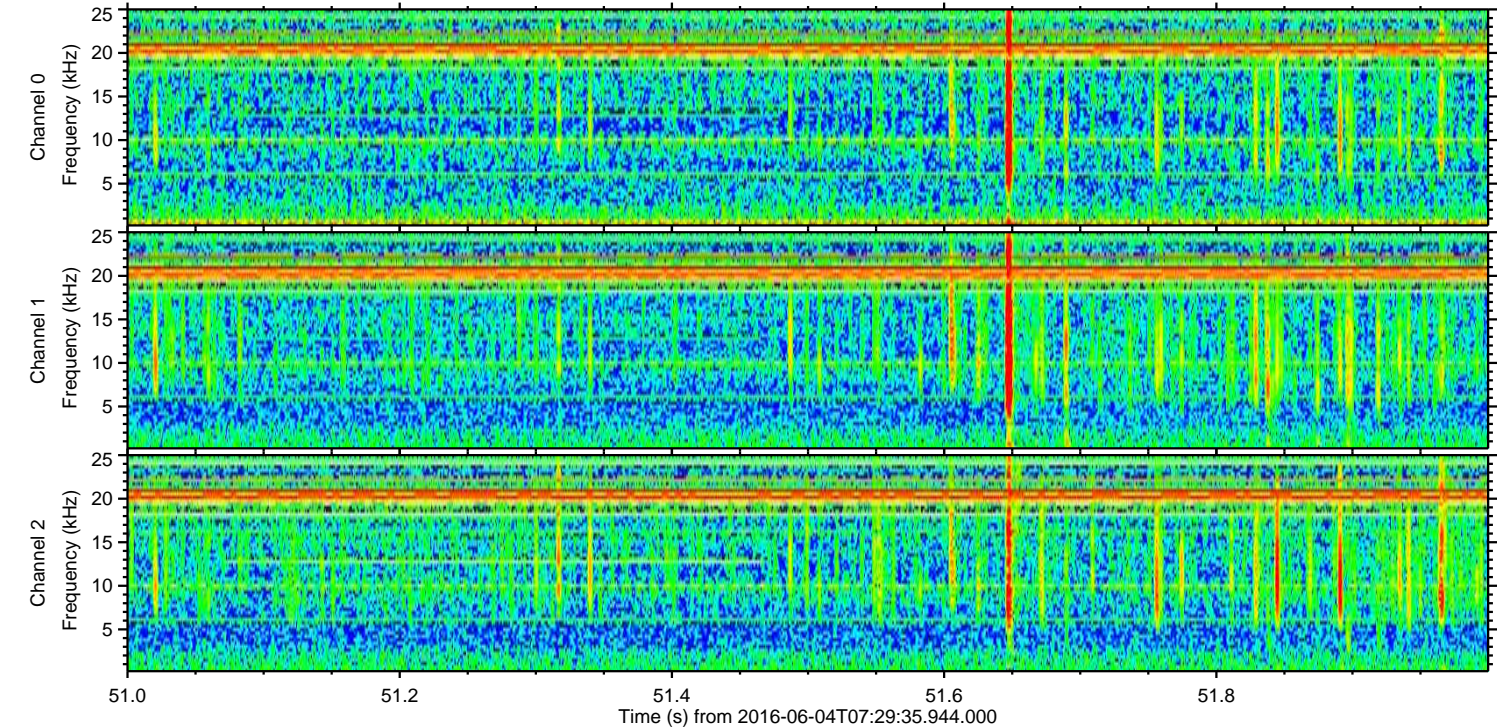
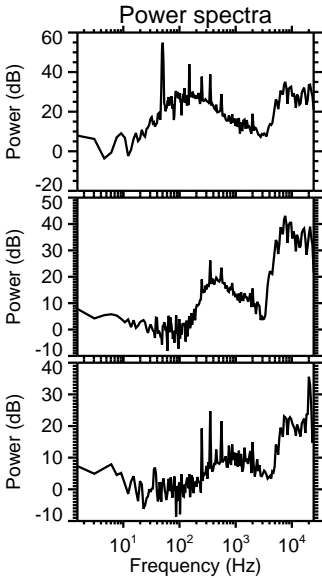
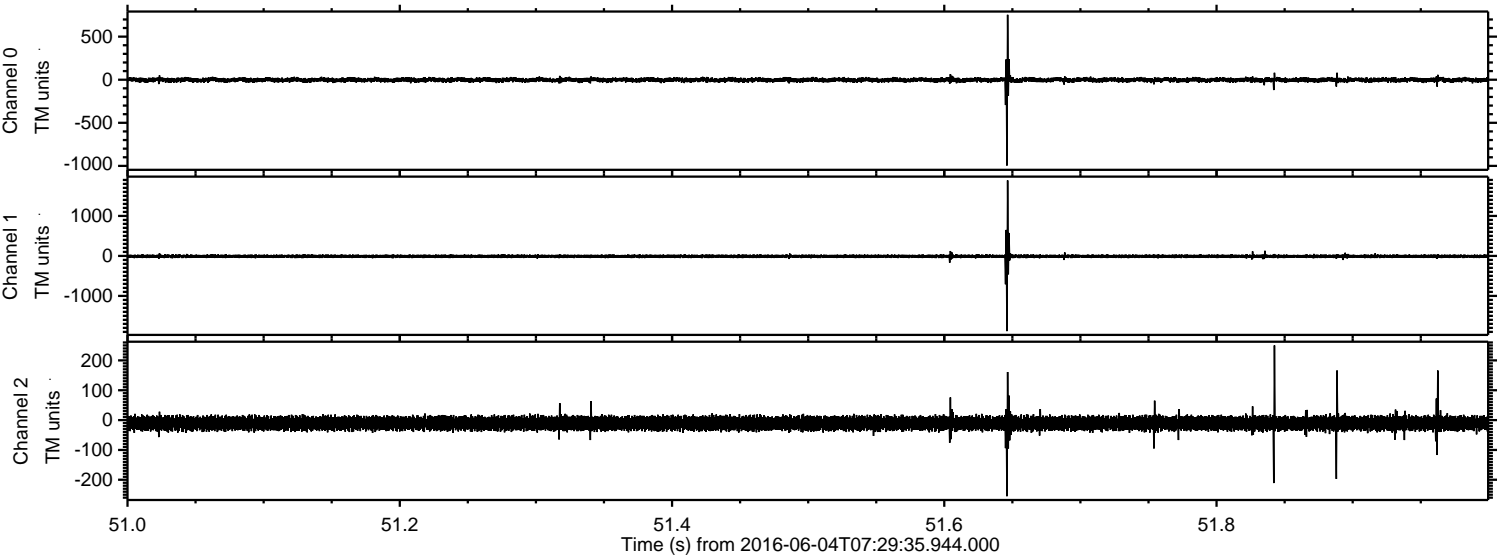

ELMAVAN 3D WAVEFORMS (Measured data sampled at 50 kHz) 51000 packets of 144 samples from 2016-06-04T07:29:35.944.000. Part 142/147

Processed Sat Jun 4 09:37:51 2016 by ELM ver.2012-10-06 from 001__elm20160604_072934__dat00.bin

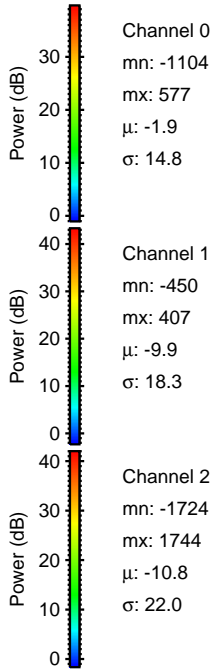
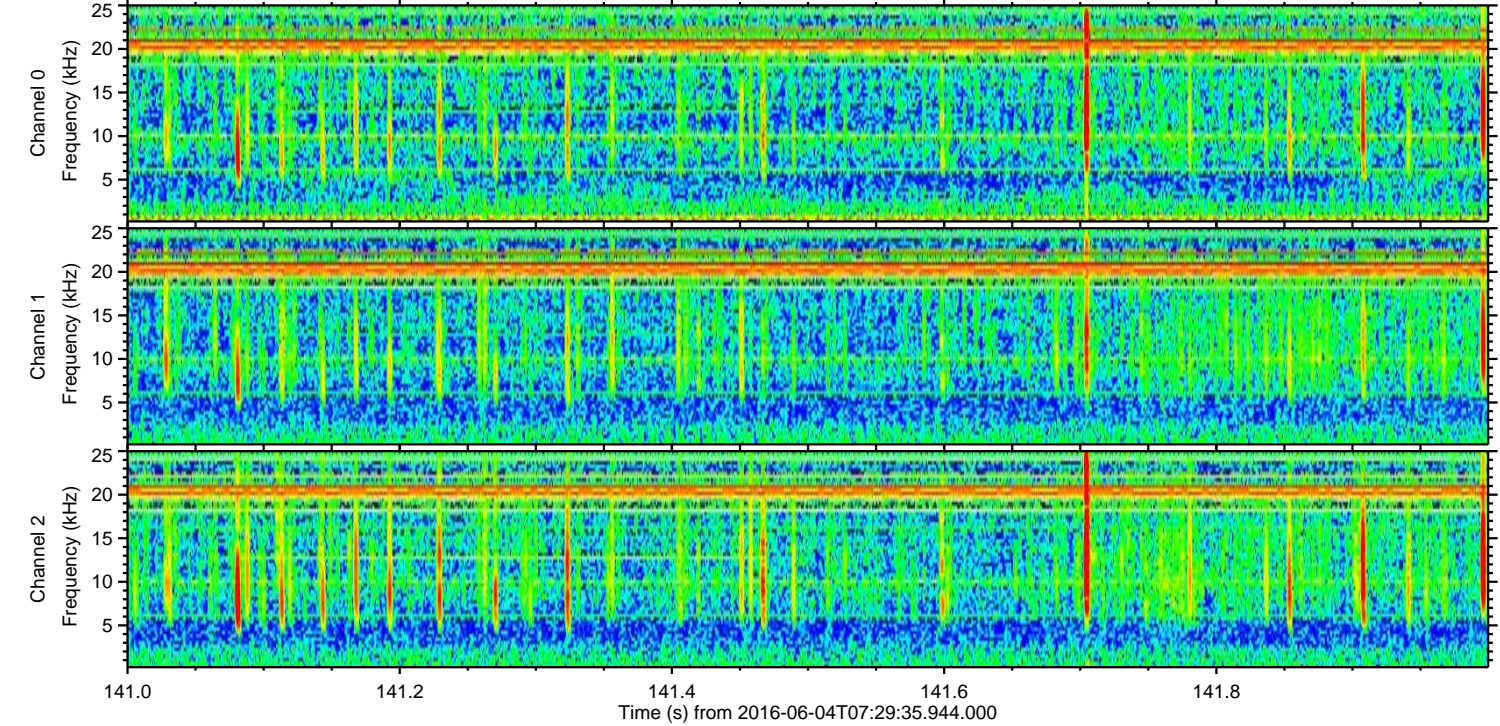
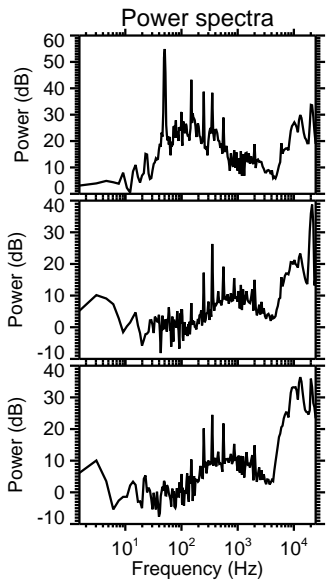
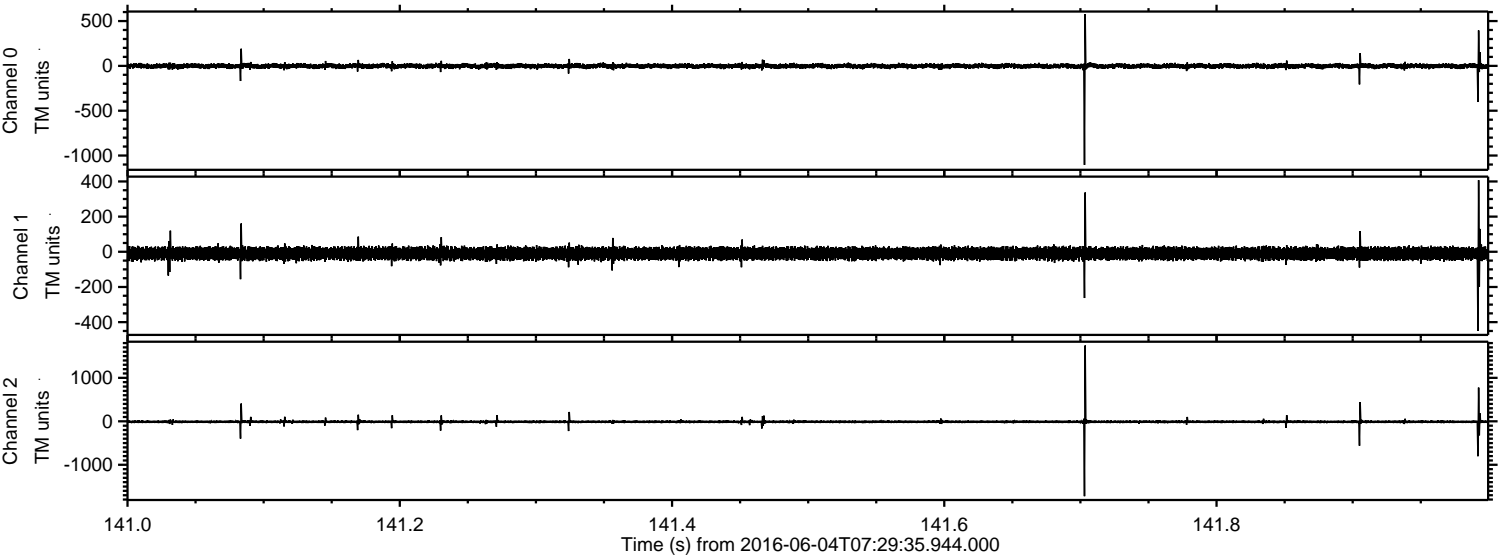

Processed Sat Jun 4 09:37:52 2016 by ELM ver.2012-10-06 from 001__elm20160604_072934__dat00.bin

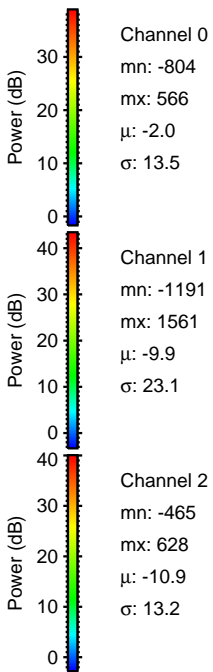
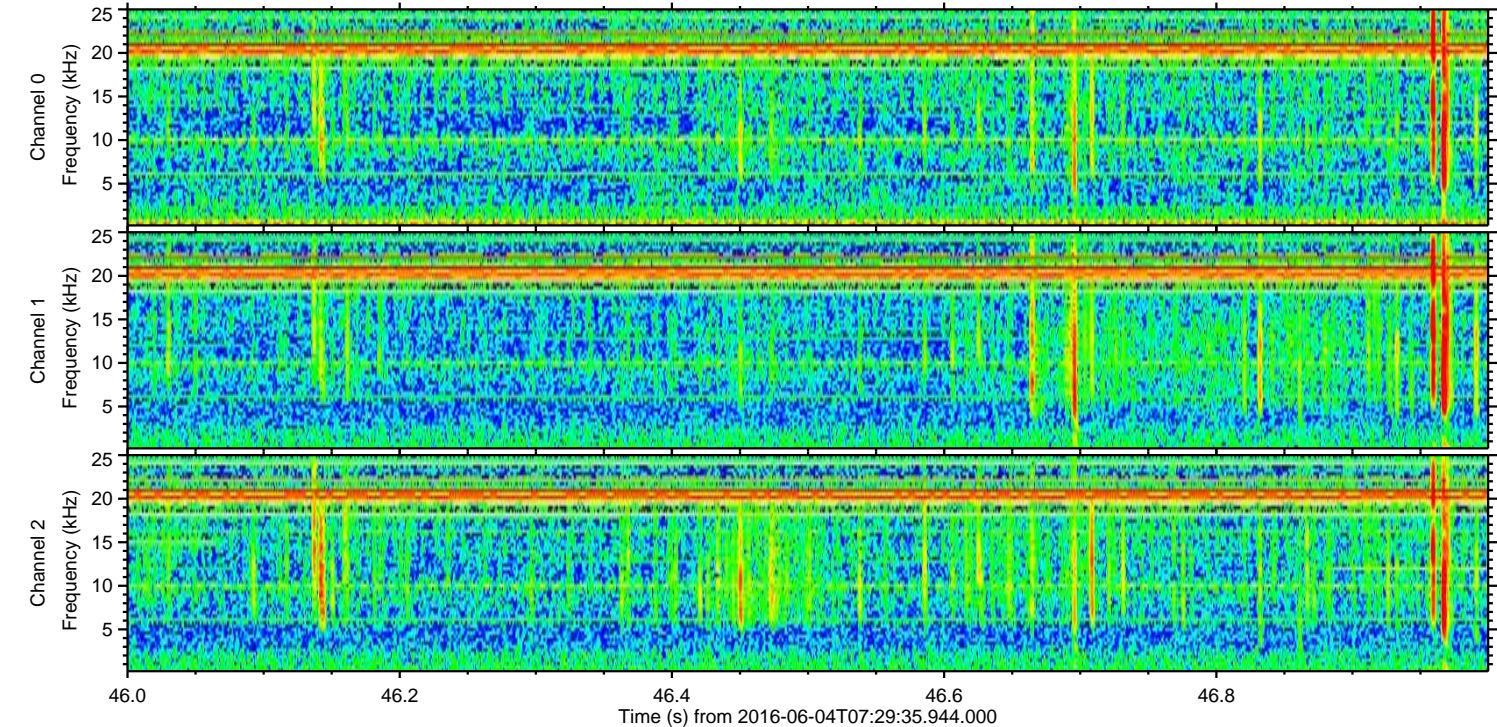
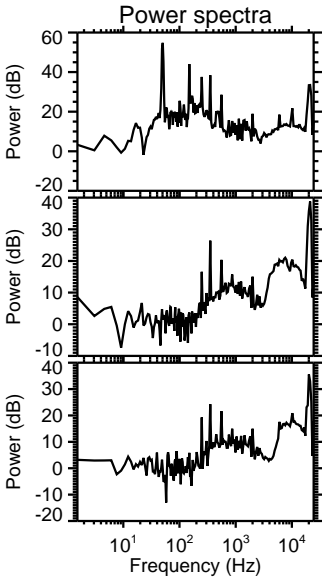
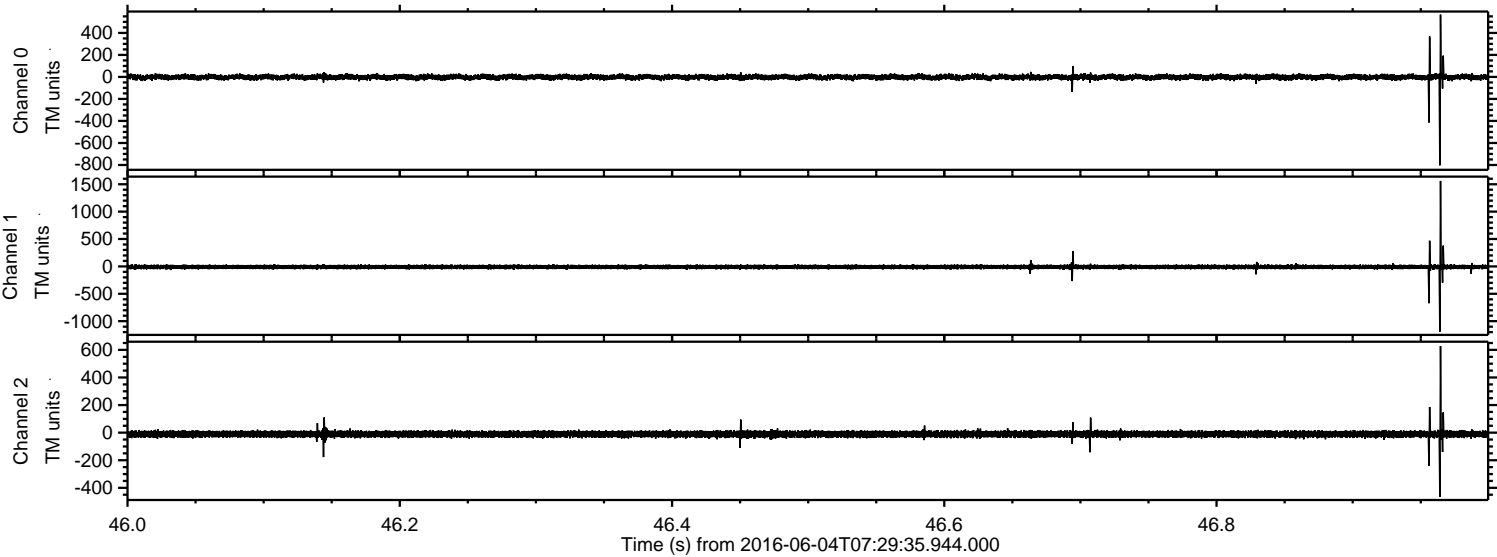

Processed Sat Jun 4 09:37:53 2016 by ELM ver.2012-10-06 from 001__elm20160604_072934__dat00.bin

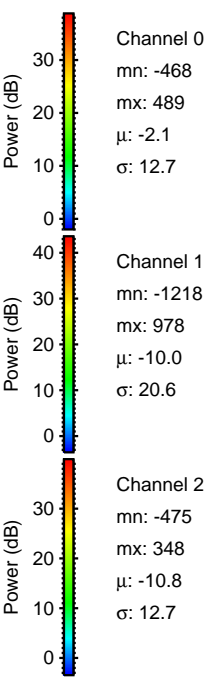
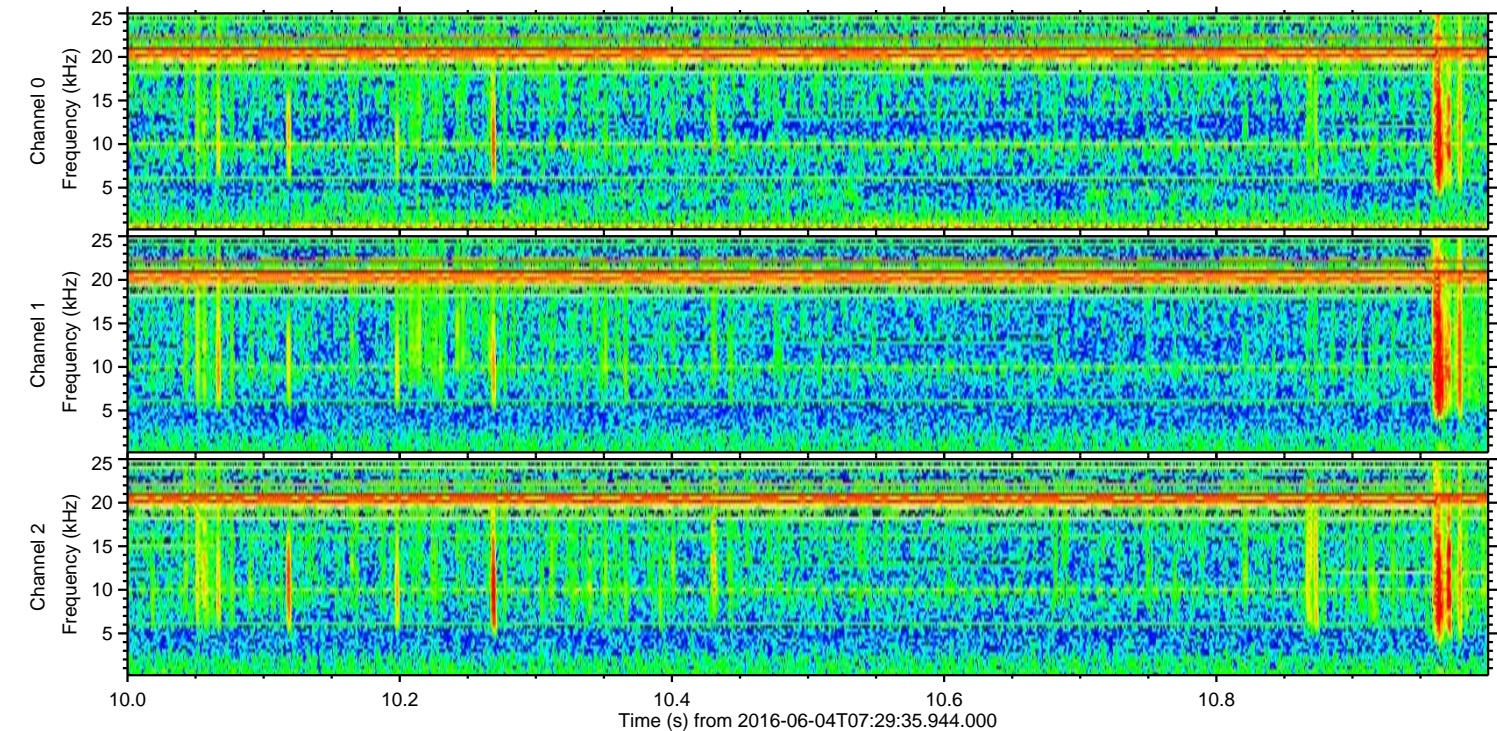
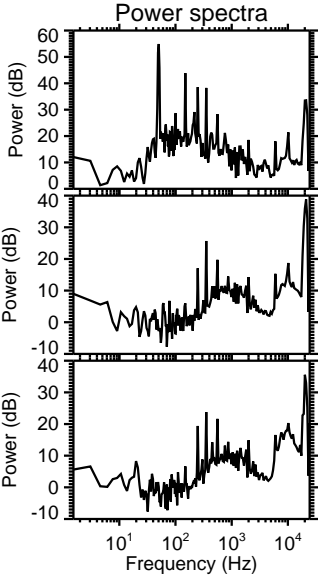
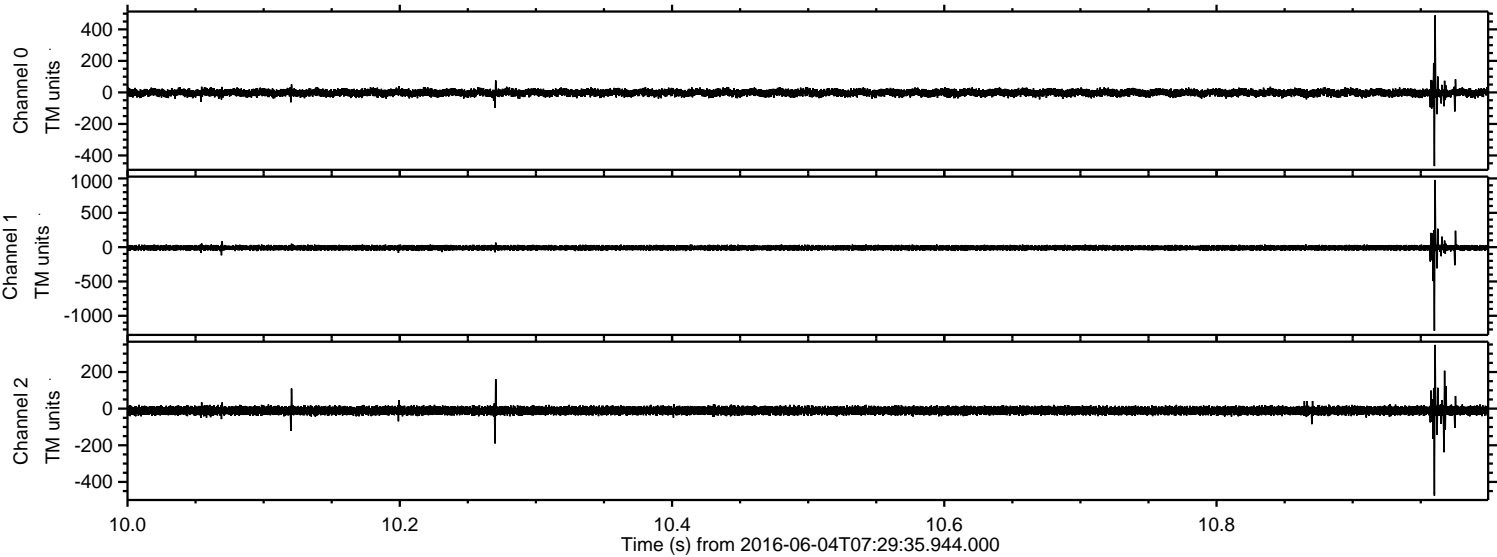

Channel 0
mn: -468
mx: 489
 μ : -2.1
 σ : 12.7

Channel 1
mn: -1218
mx: 978
 μ : -10.0
 σ : 20.6

Channel 2
mn: -475
mx: 348
 μ : -10.8
 σ : 12.7

Processed Sat Jun 4 09:37:53 2016 by ELM ver.2012-10-06 from 001__elm20160604_072934__dat00.bin

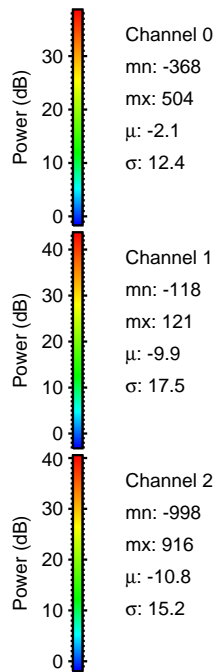
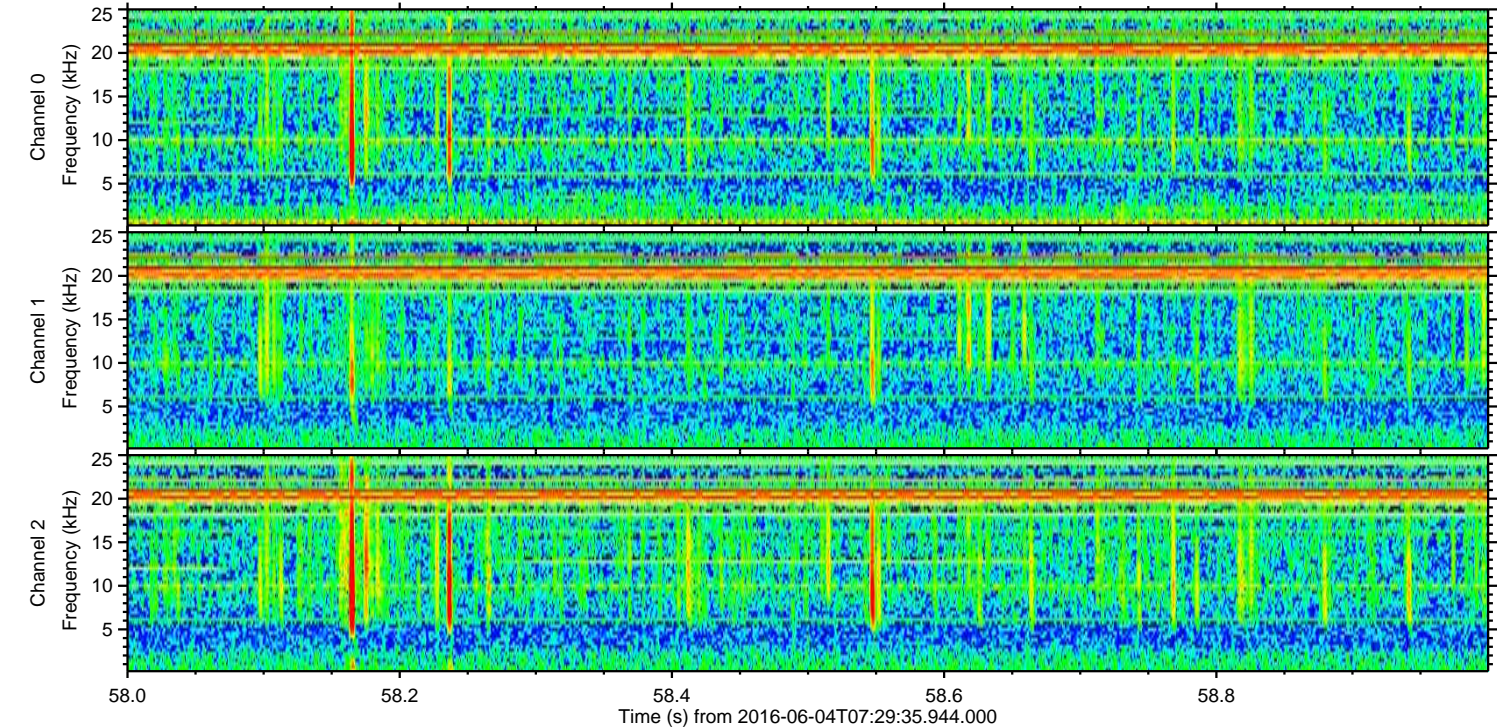
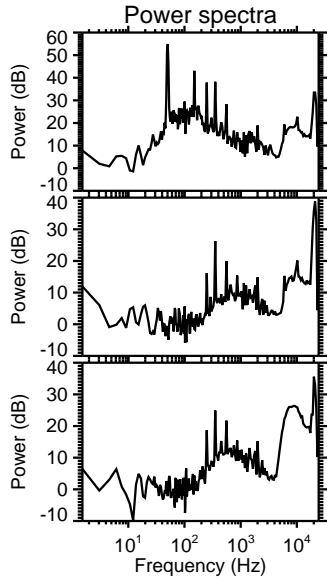
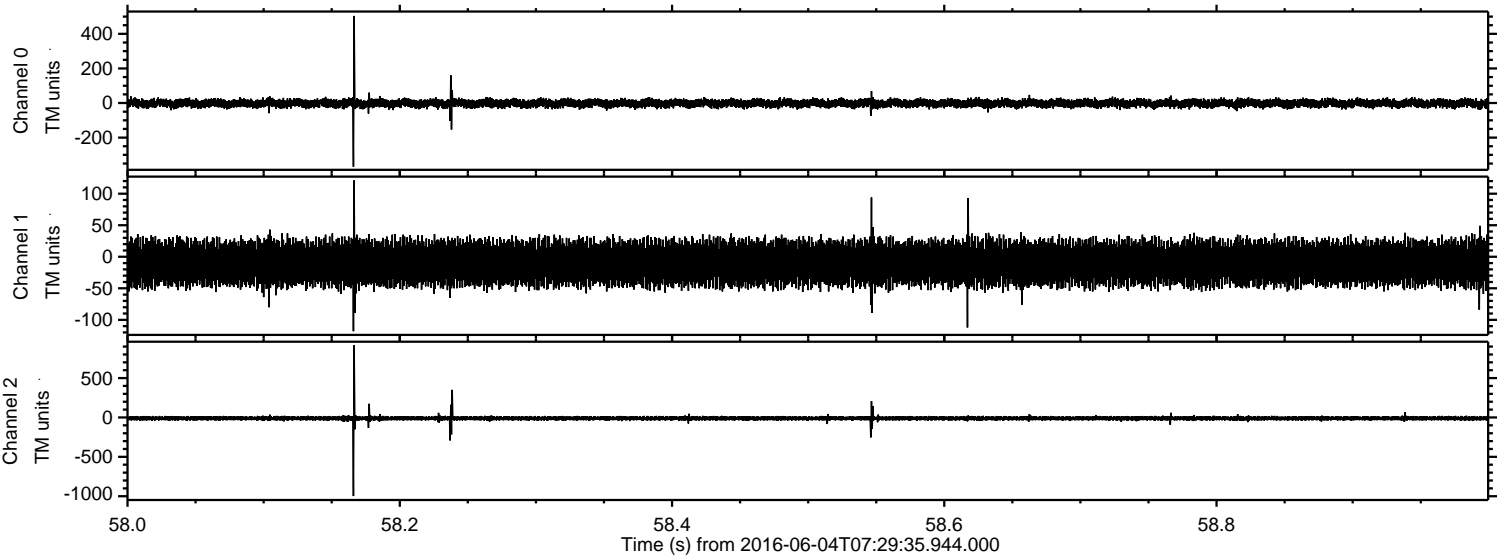

Processed Sat Jun 4 09:37:54 2016 by ELM ver.2012-10-06 from 001__elm20160604_072934__dat00.bin

