

# ELMAVAN 3D WAVEFORMS (Measured data sampled at 50 kHz) 51000 packets of 144 samples from 2016-06-04T07:04:34.963.999.

Processed Sat Jun 4 09:12:56 2016 by ELM ver.2012-10-06 from 001\_\_elm20160604\_070433\_\_dat00.bin

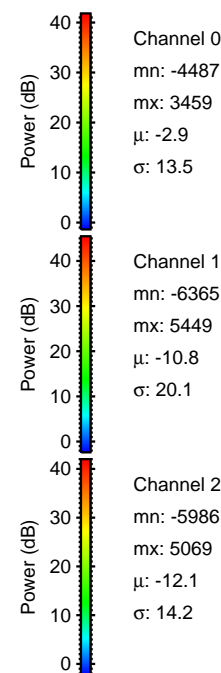

Processed Sat Jun 4 09:13:08 2016 by ELM ver.2012-10-06 from 001\_\_elm20160604\_070433\_\_dat00.bin

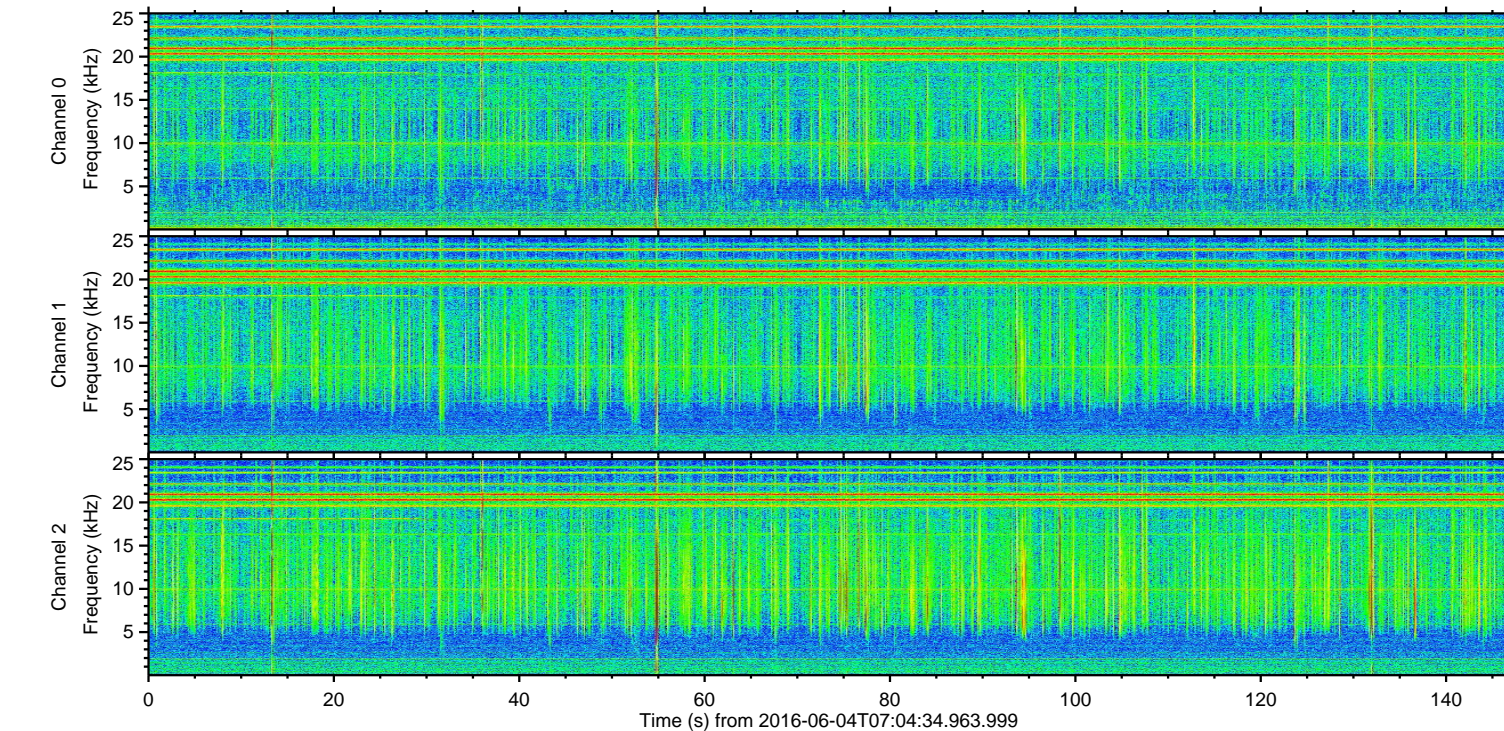
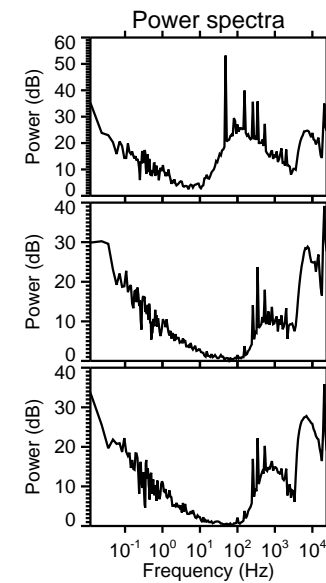
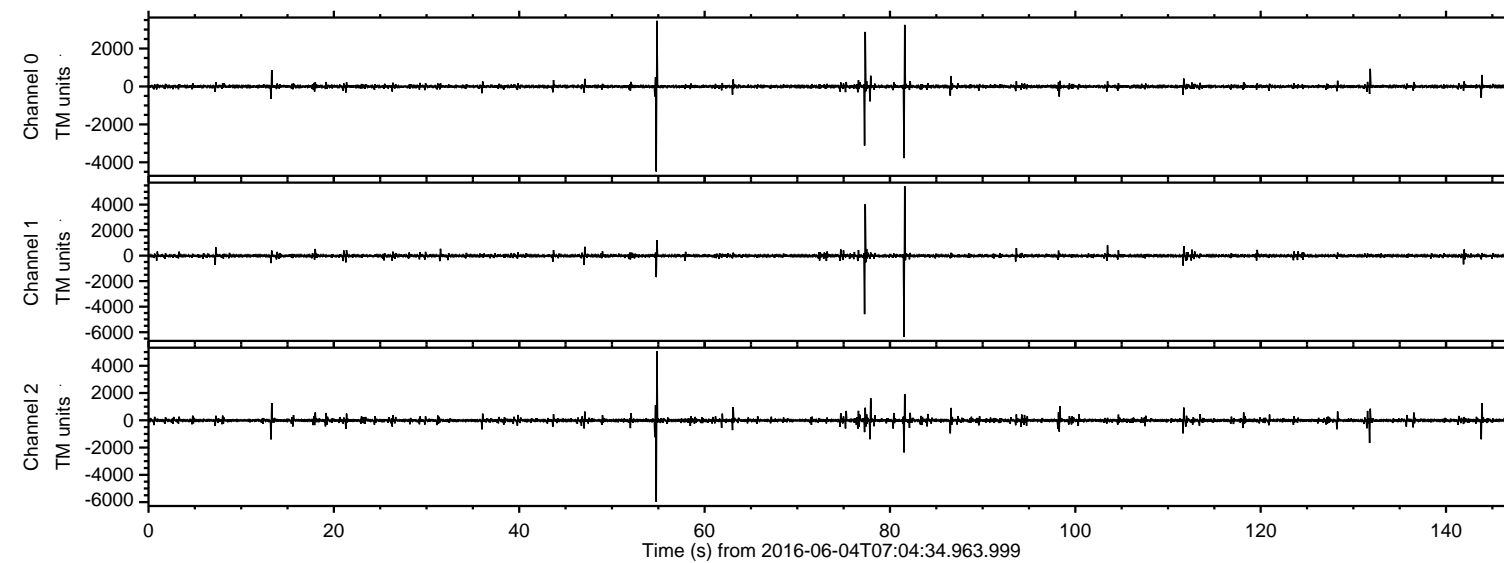
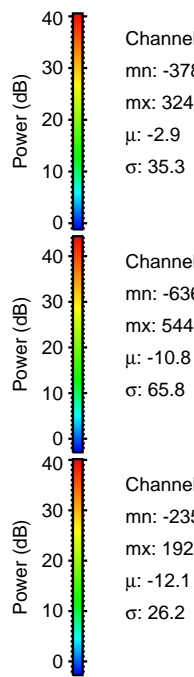
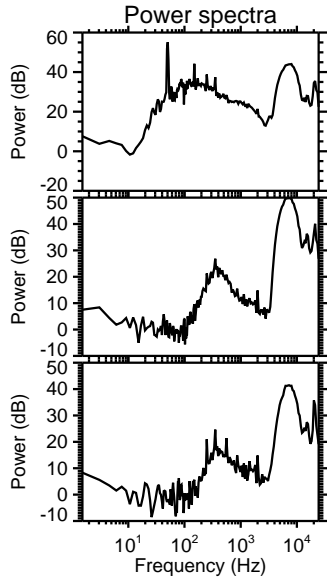
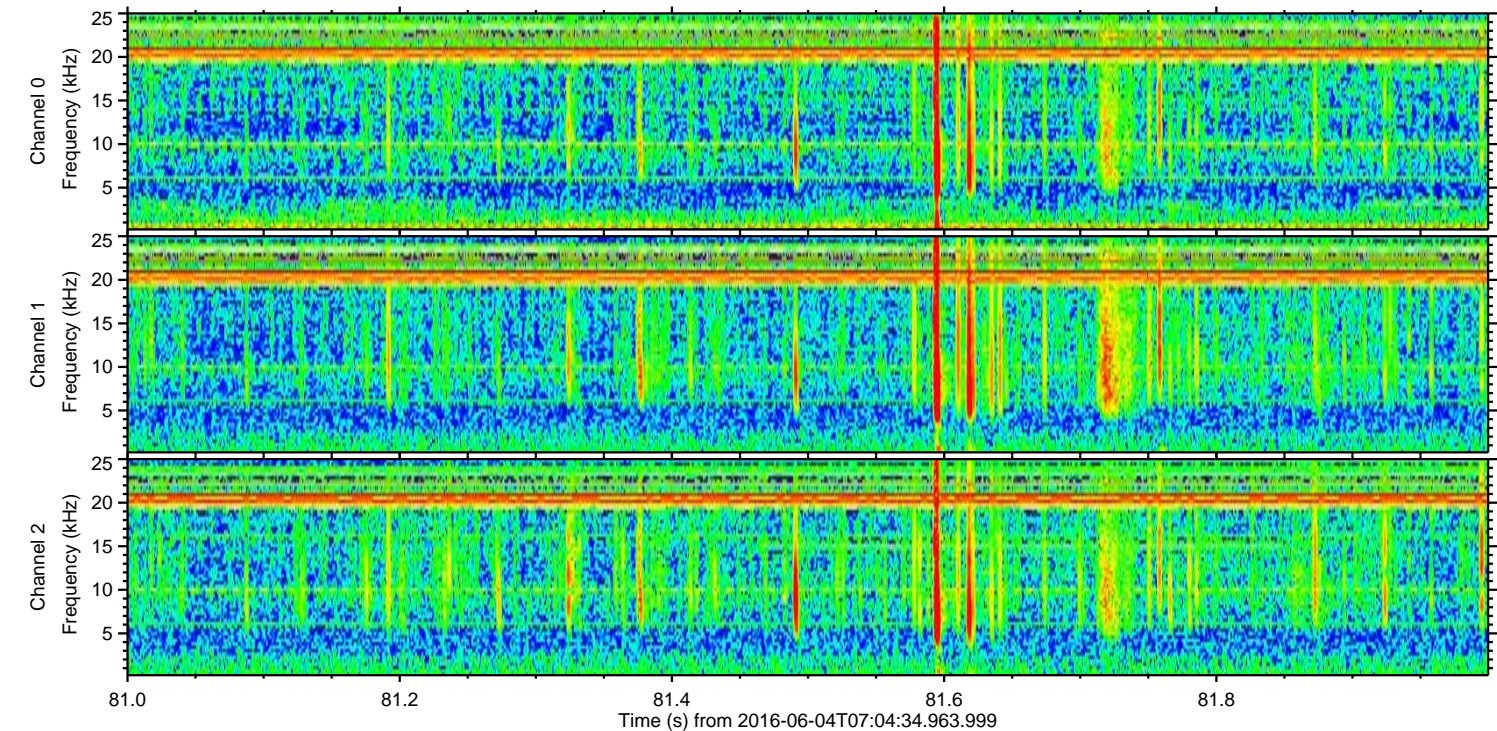
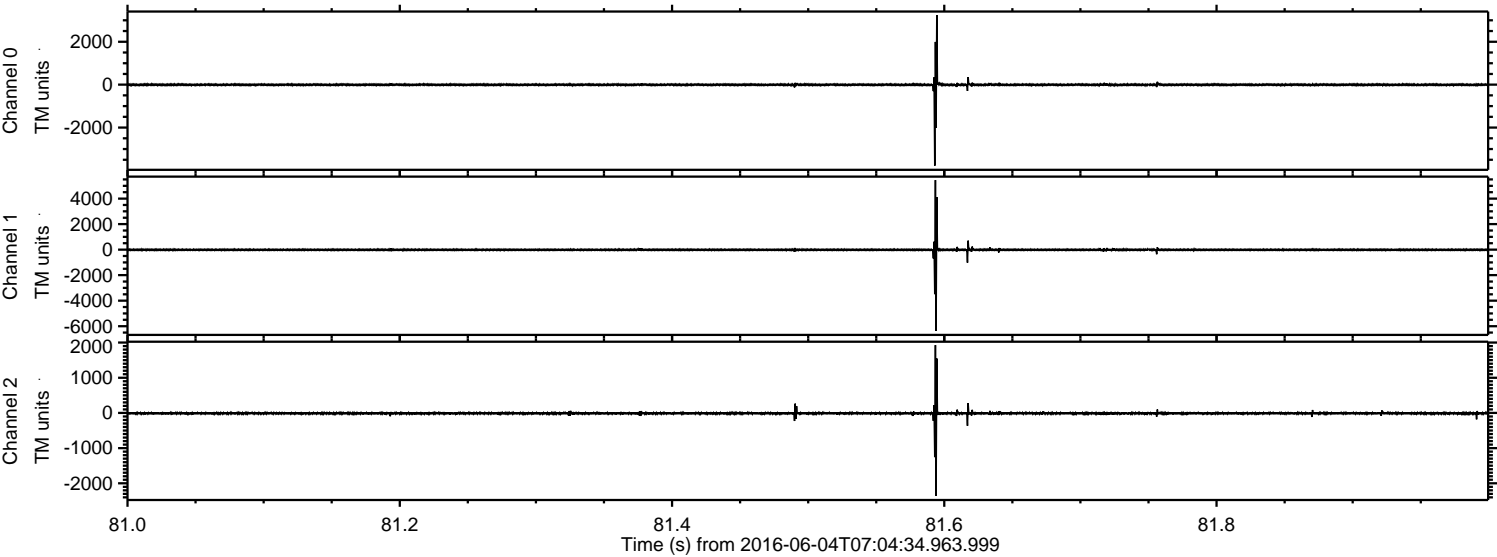

Processed Sat Jun 4 09:13:09 2016 by ELM ver.2012-10-06 from 001\_\_elm20160604\_070433\_\_dat00.bin

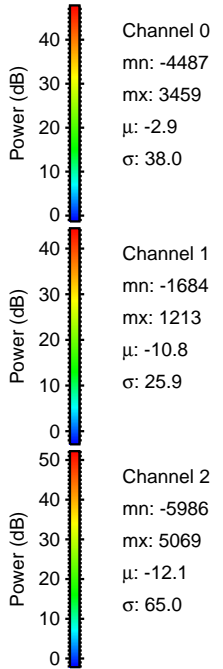
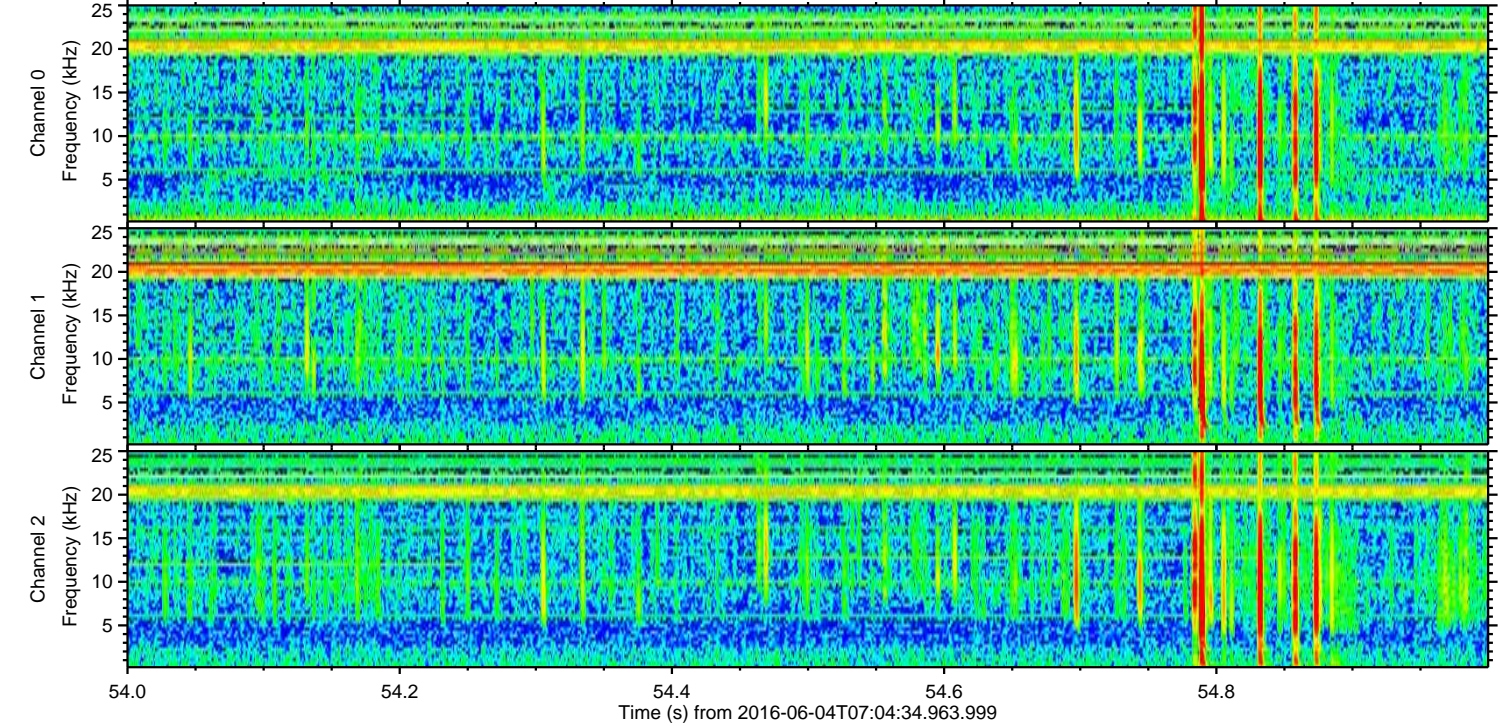
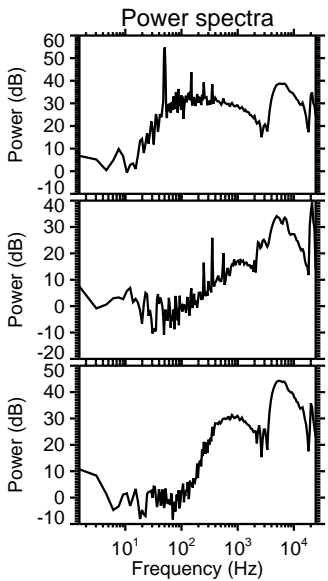
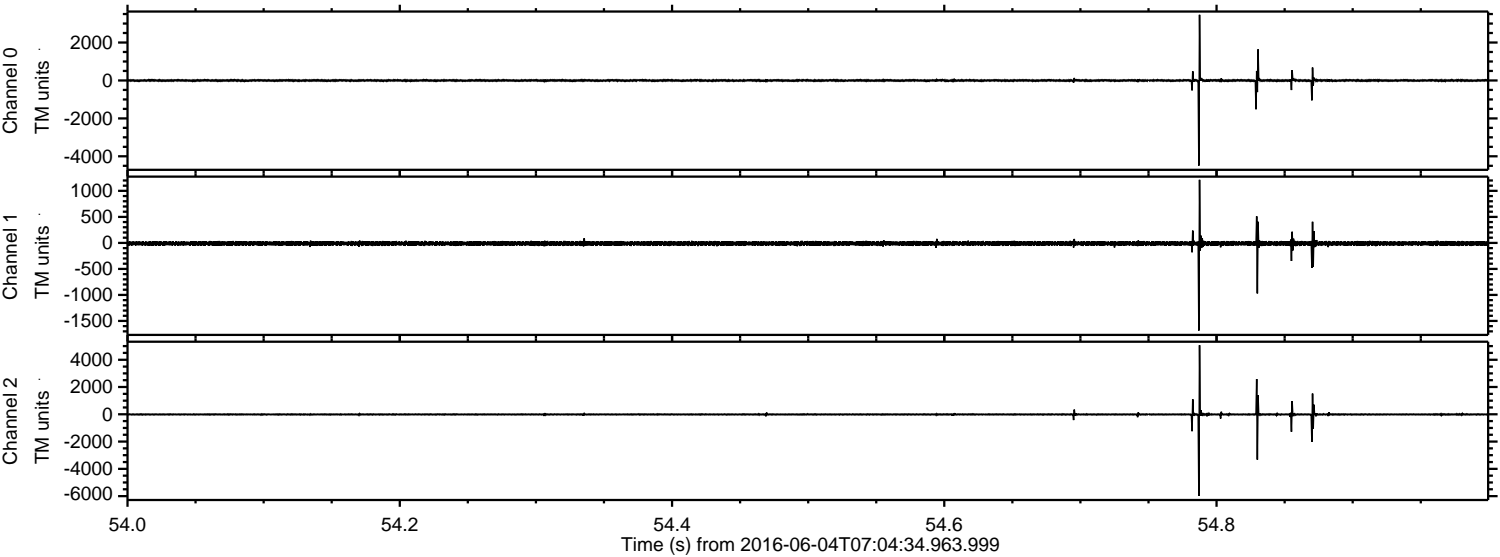

Channel 0  
mn: -4487  
mx: 3459  
 $\mu$ : -2.9  
 $\sigma$ : 38.0

Channel 1  
mn: -1684  
mx: 1213  
 $\mu$ : -10.8  
 $\sigma$ : 25.9

Channel 2  
mn: -5986  
mx: 5069  
 $\mu$ : -12.1  
 $\sigma$ : 65.0

ELMAVAN 3D WAVEFORMS (Measured data sampled at 50 kHz) 51000 packets of 144 samples from 2016-06-04T07:04:34.963.999. Part 78/147

Processed Sat Jun 4 09:13:10 2016 by ELM ver.2012-10-06 from 001\_\_elm20160604\_070433\_\_dat00.bin

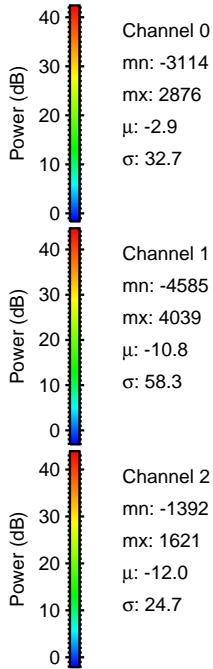
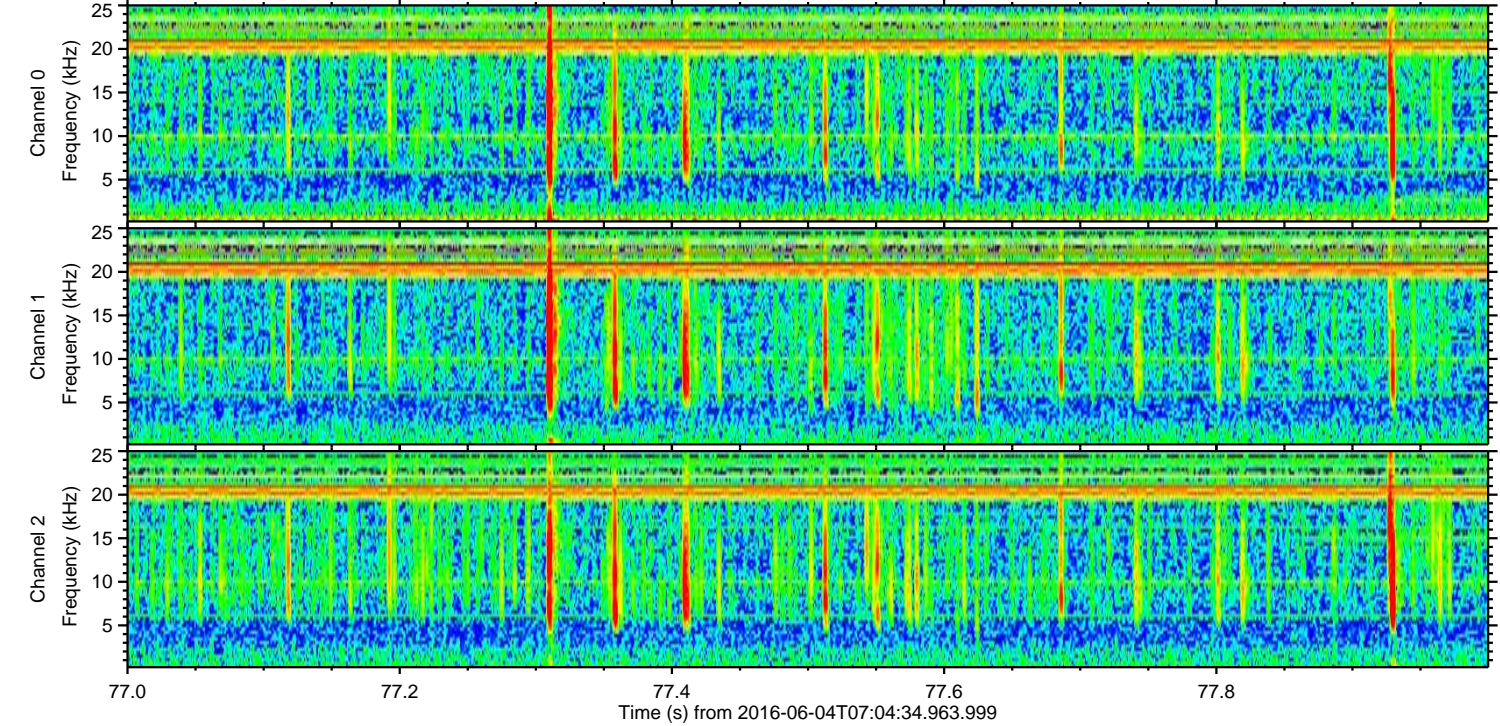
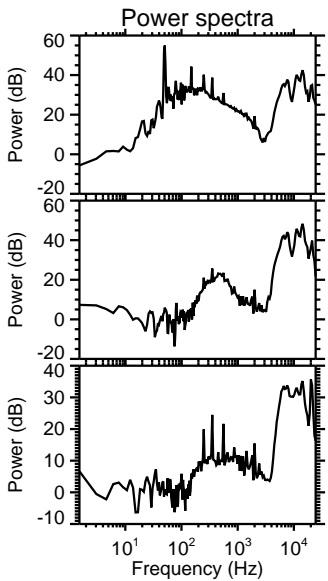
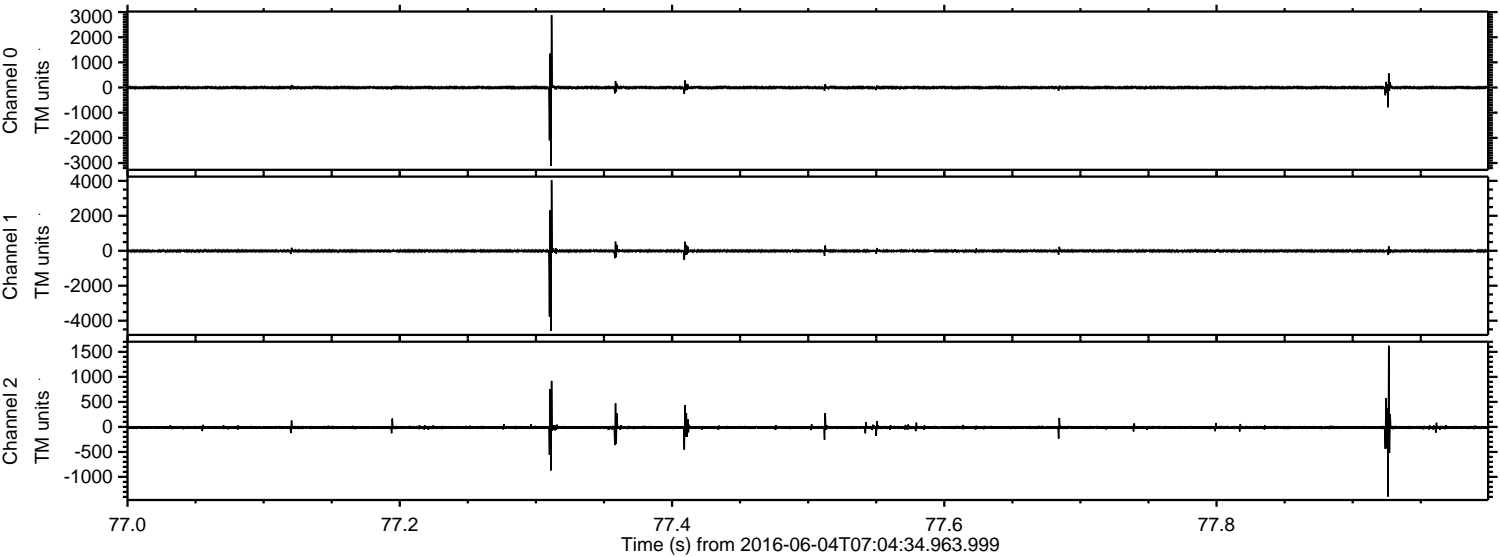

Processed Sat Jun 4 09:13:11 2016 by ELM ver.2012-10-06 from 001\_\_elm20160604\_070433\_\_dat00.bin

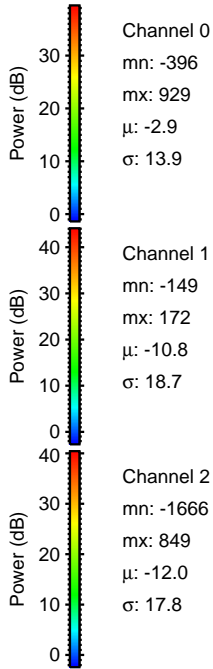
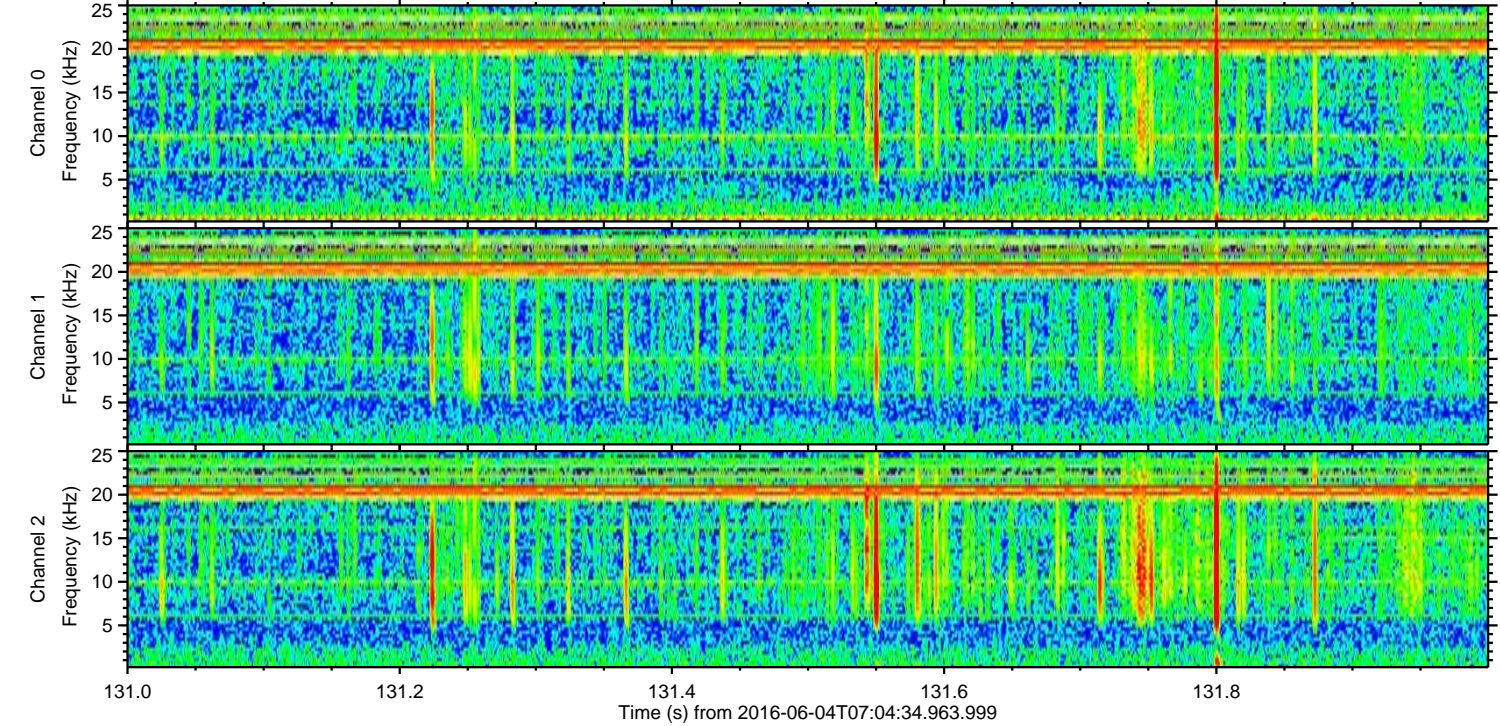
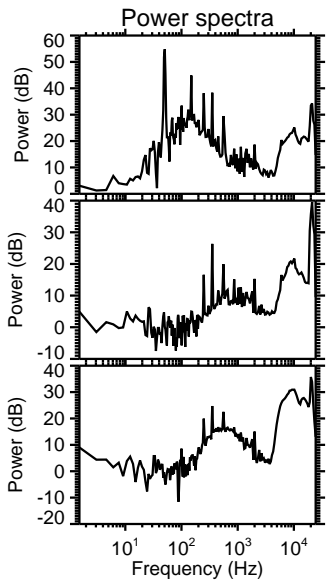
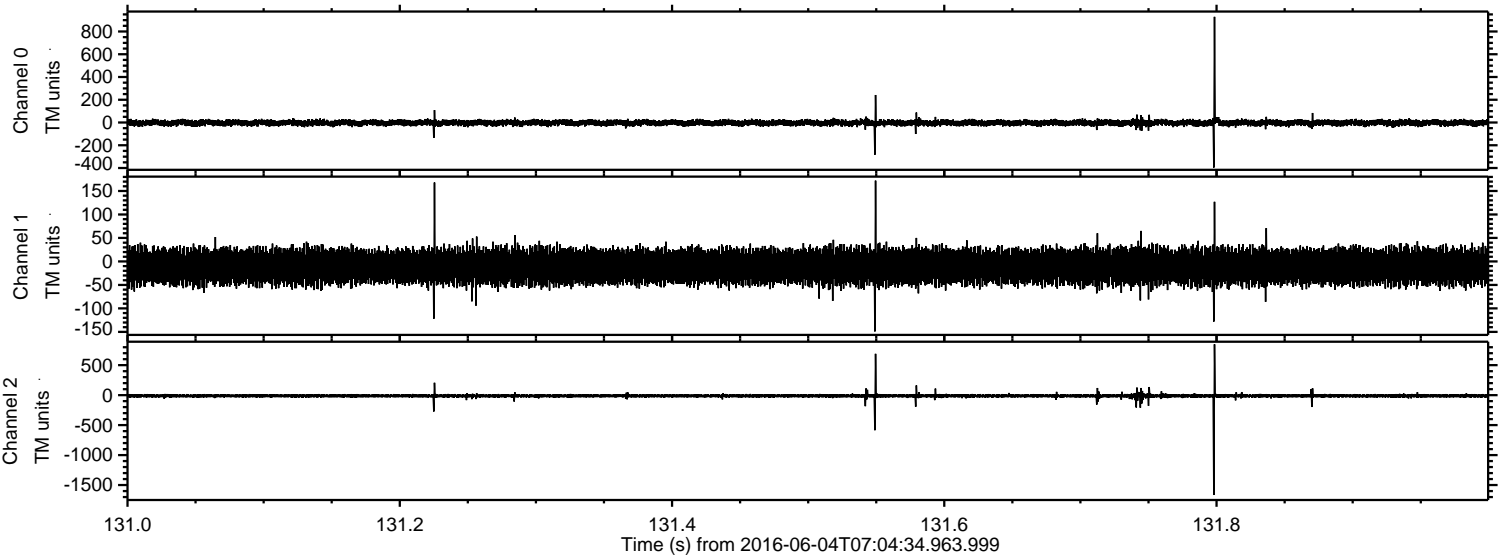

Processed Sat Jun 4 09:13:12 2016 by ELM ver.2012-10-06 from 001\_\_elm20160604\_070433\_\_dat00.bin

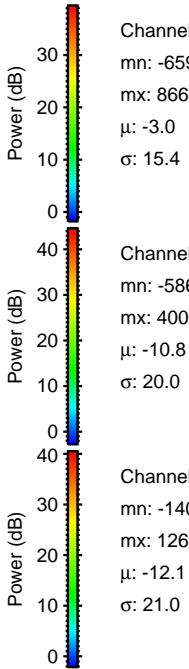
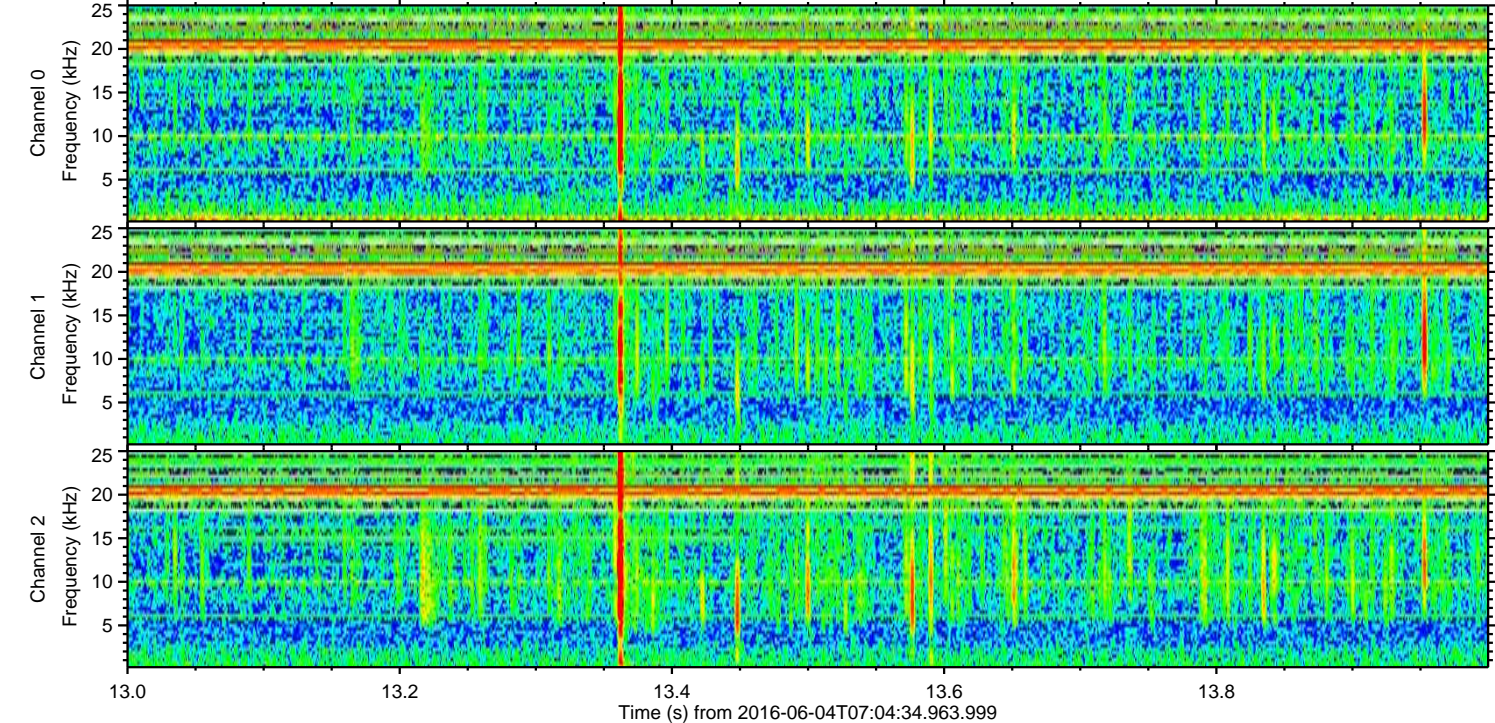
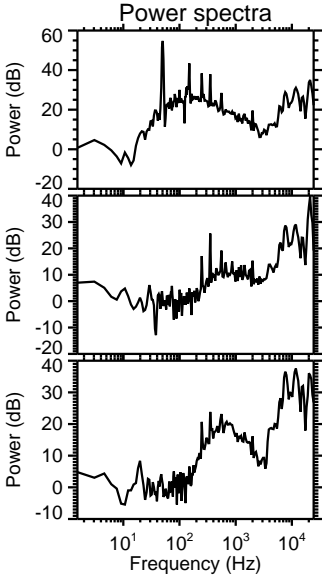
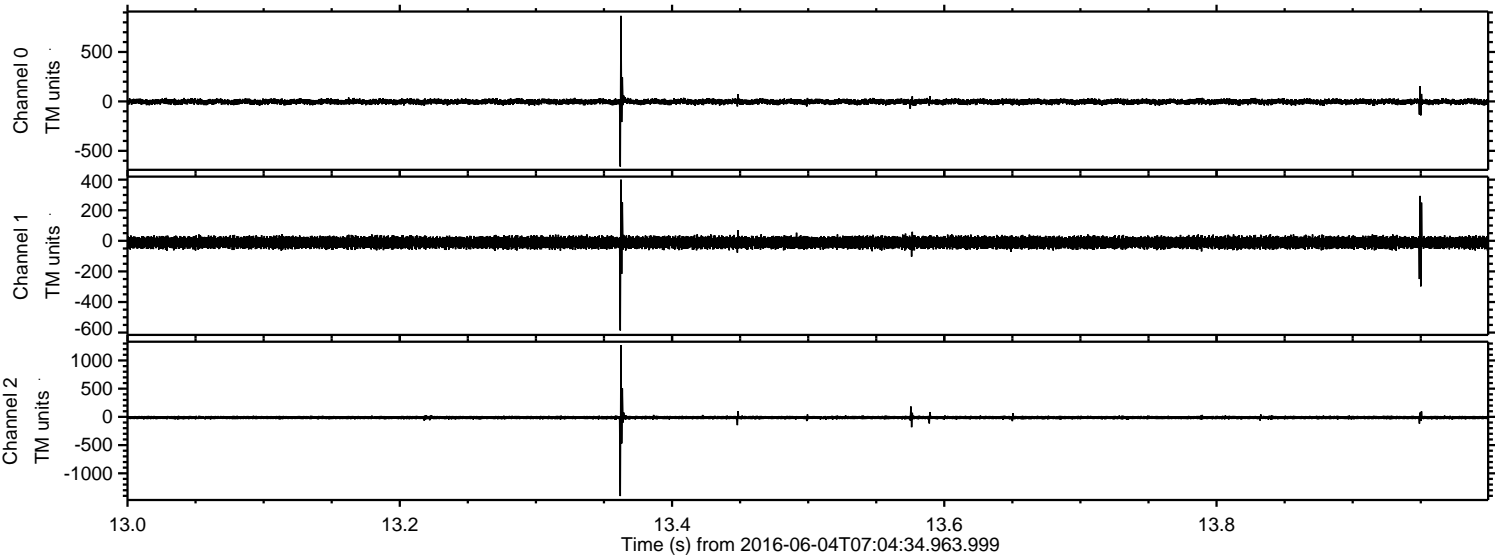

ELMAVAN 3D WAVEFORMS (Measured data sampled at 50 kHz) 51000 packets of 144 samples from 2016-06-04T07:04:34.963.999. Part 144/147

Processed Sat Jun 4 09:13:13 2016 by ELM ver.2012-10-06 from 001\_\_elm20160604\_070433\_\_dat00.bin

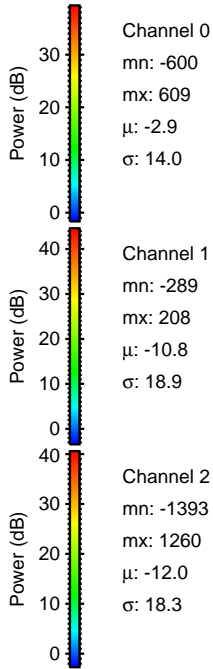
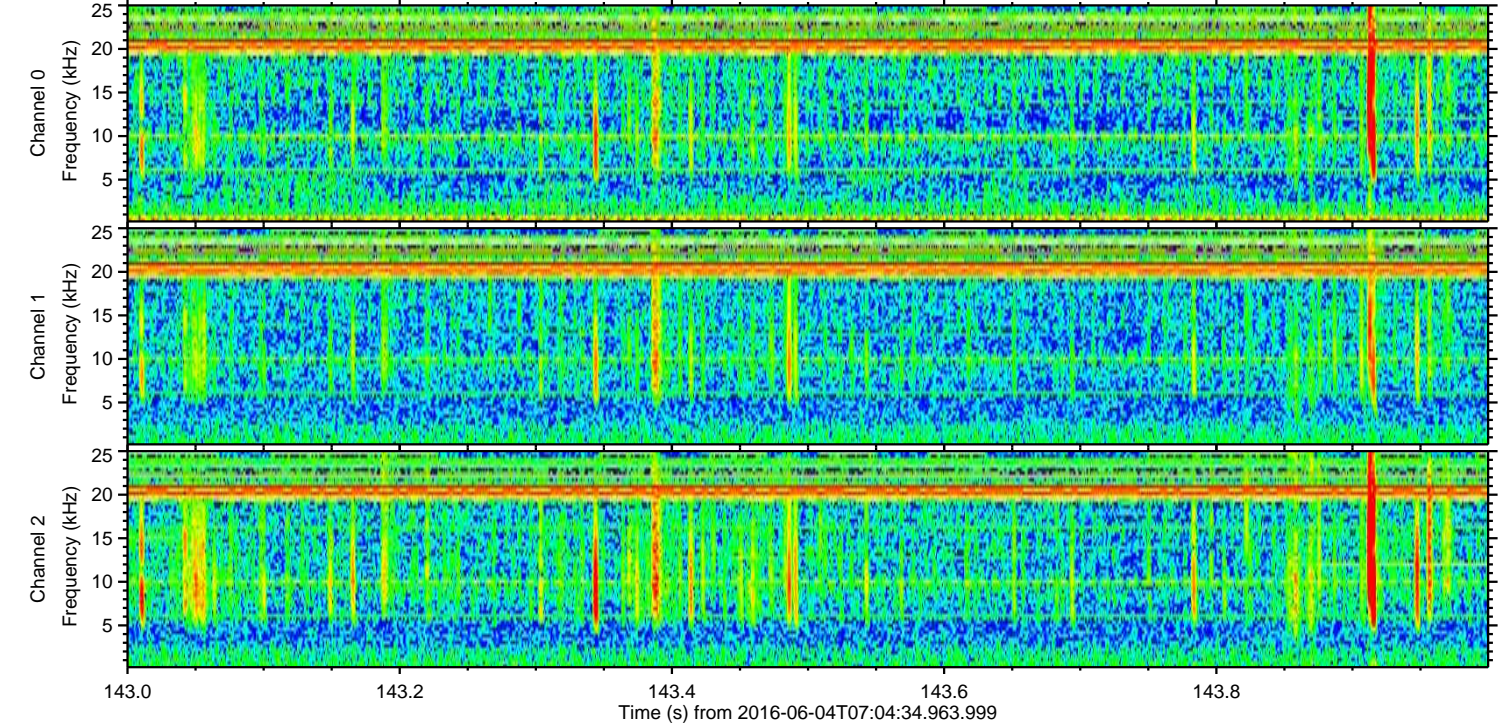
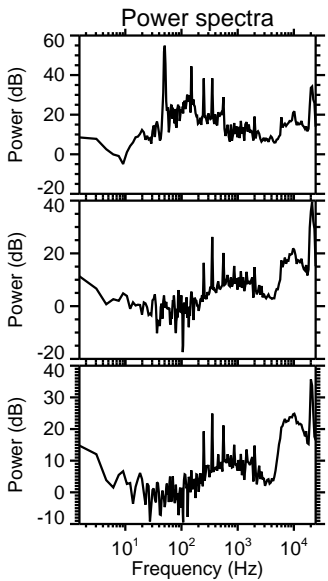
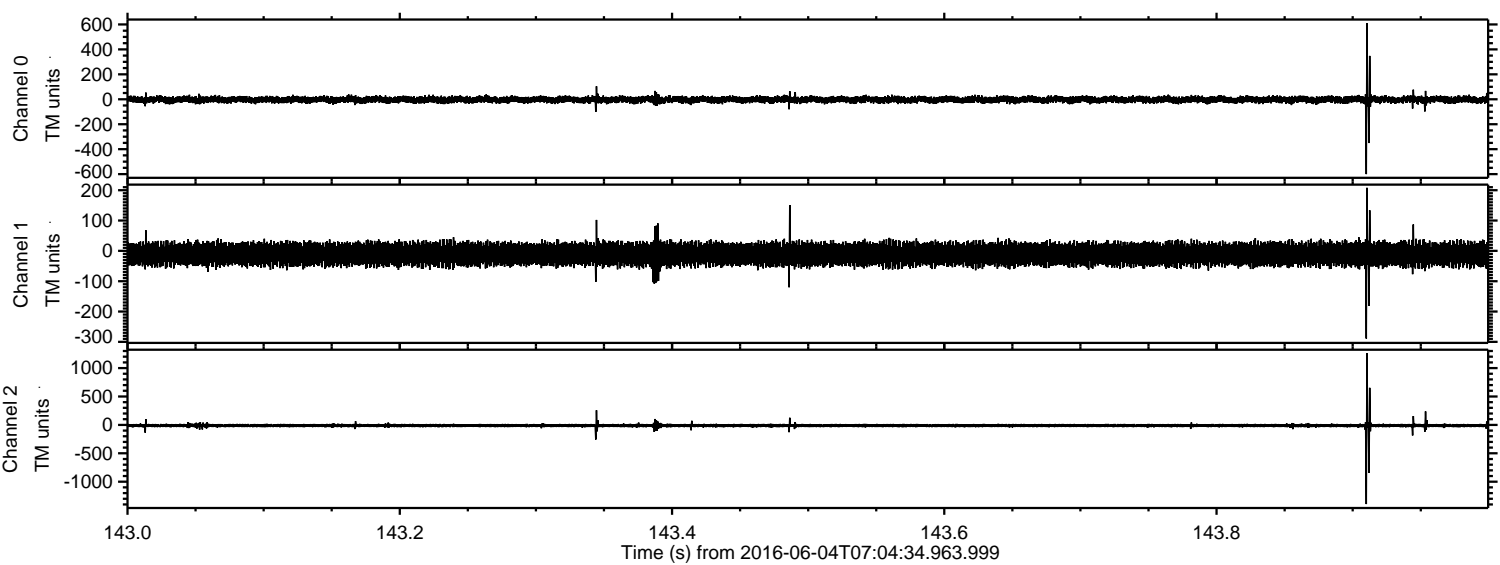

Processed Sat Jun 4 09:13:13 2016 by ELM ver.2012-10-06 from 001\_\_elm20160604\_070433\_\_dat00.bin

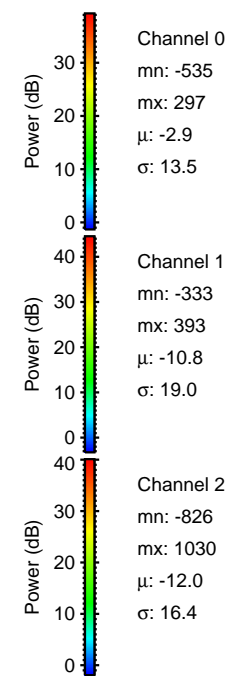
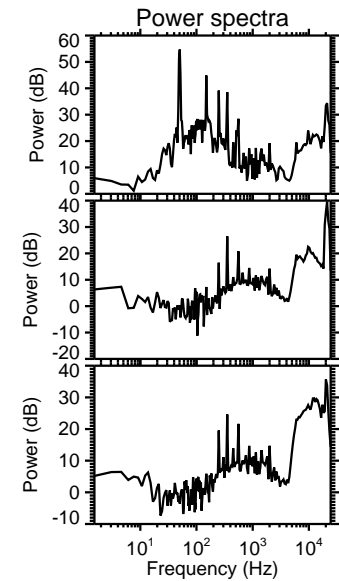
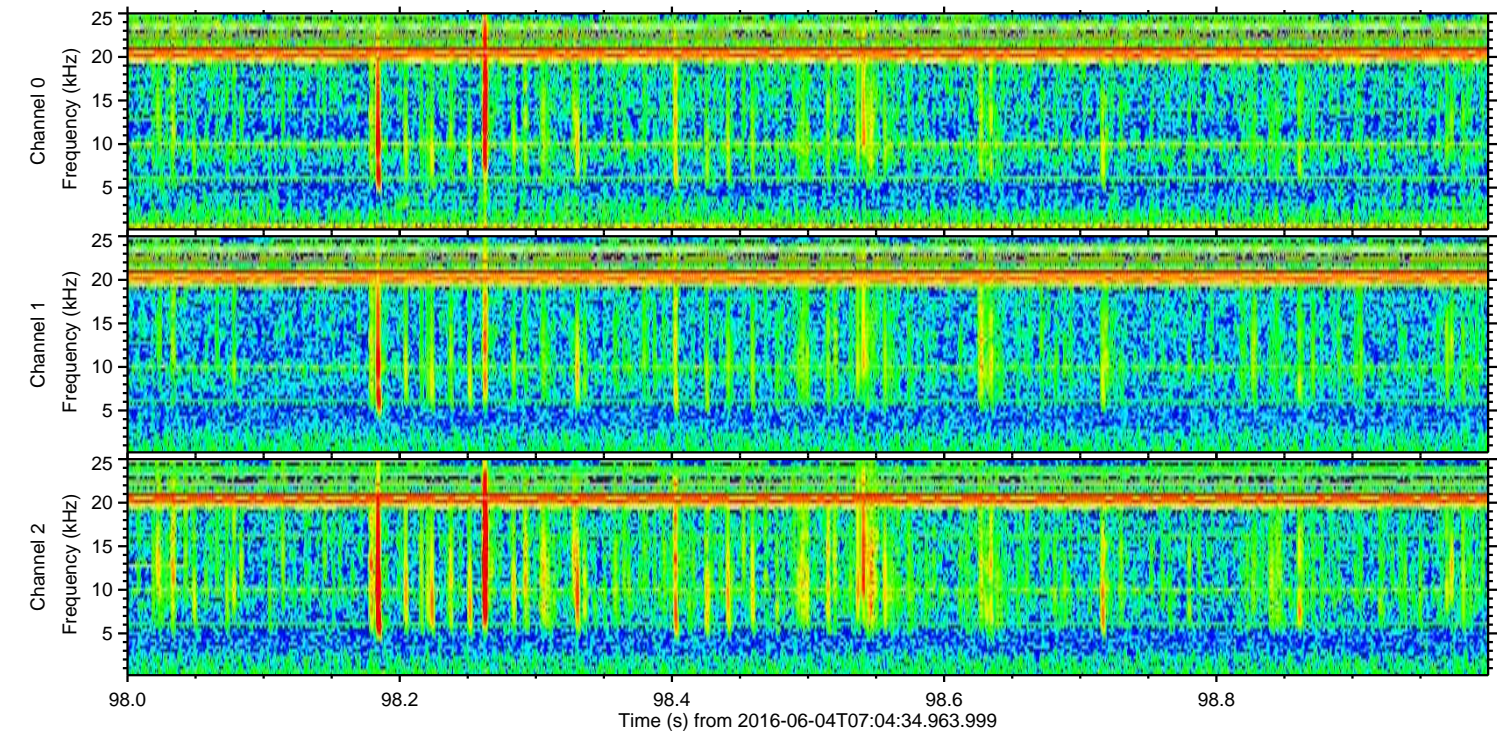
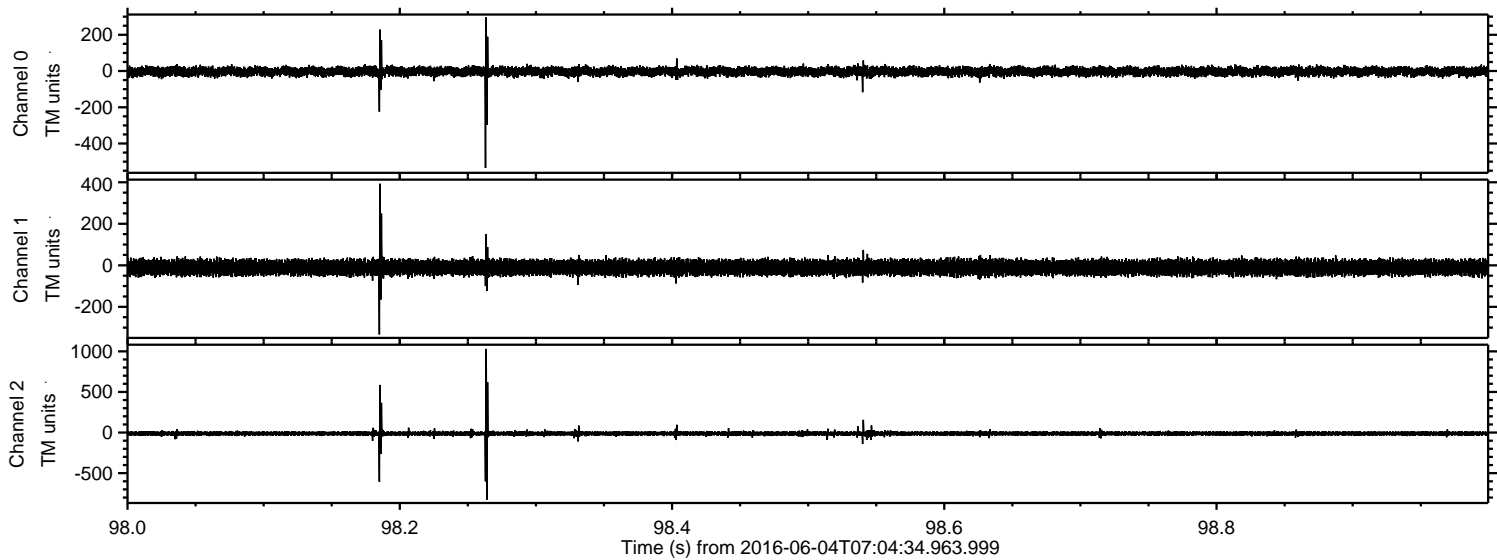

Processed Sat Jun 4 09:13:14 2016 by ELM ver.2012-10-06 from 001\_\_elm20160604\_070433\_\_dat00.bin

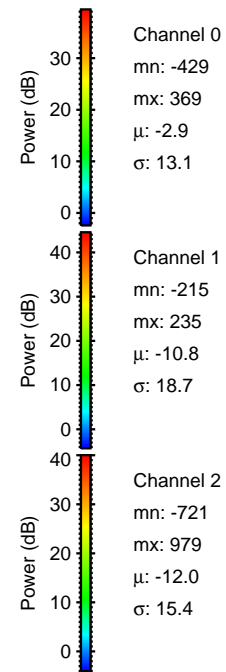
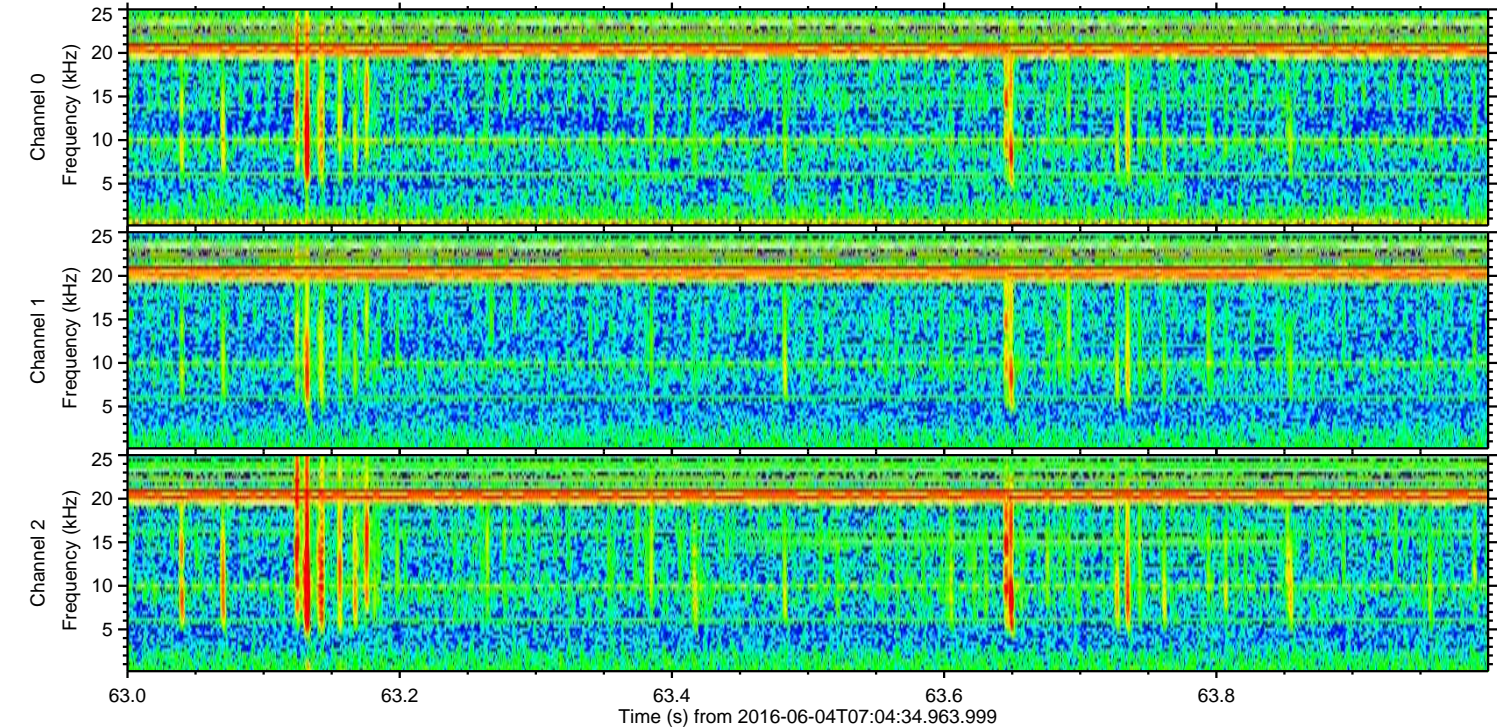
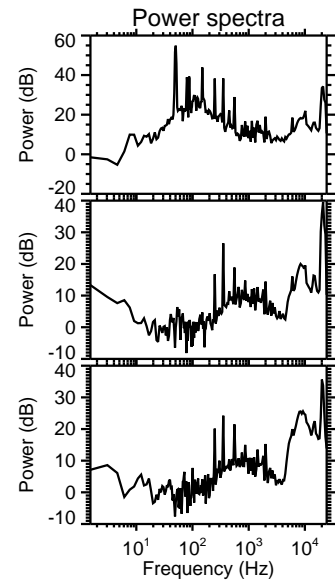
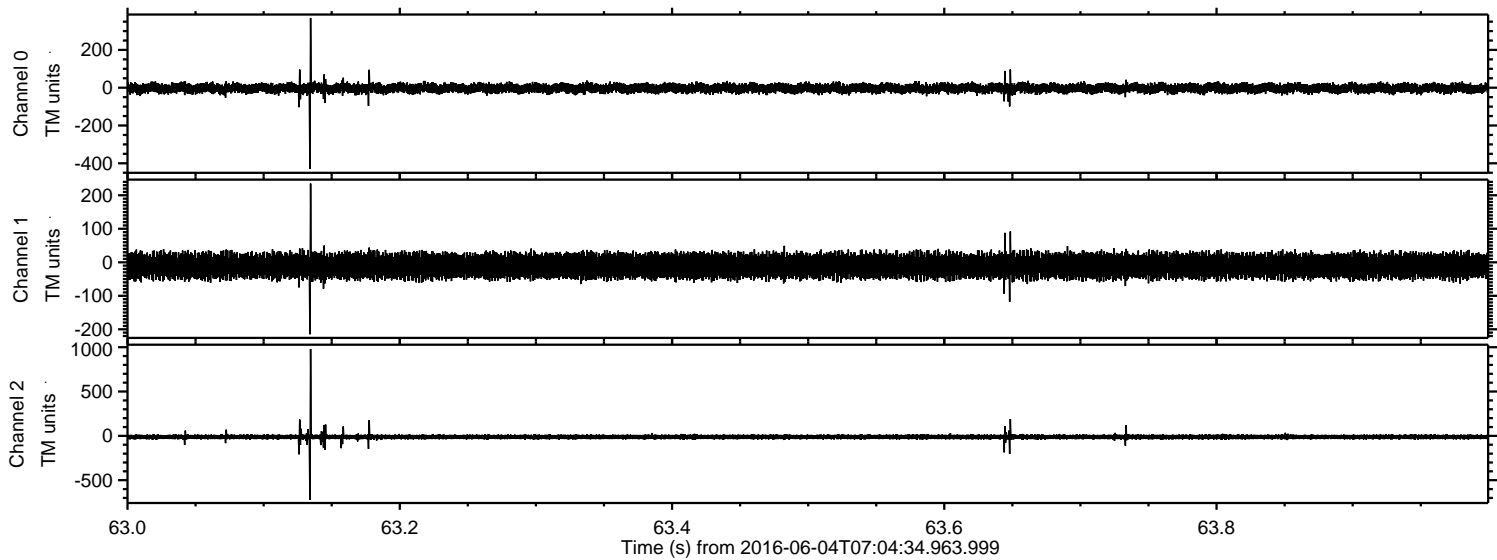

Processed Sat Jun 4 09:13:15 2016 by ELM ver.2012-10-06 from 001\_\_elm20160604\_070433\_\_dat00.bin

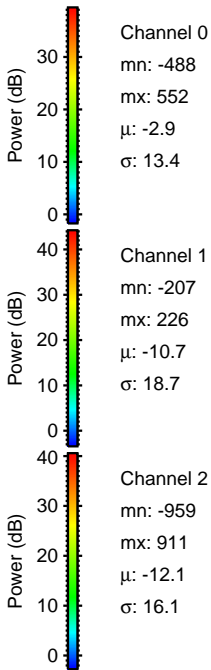
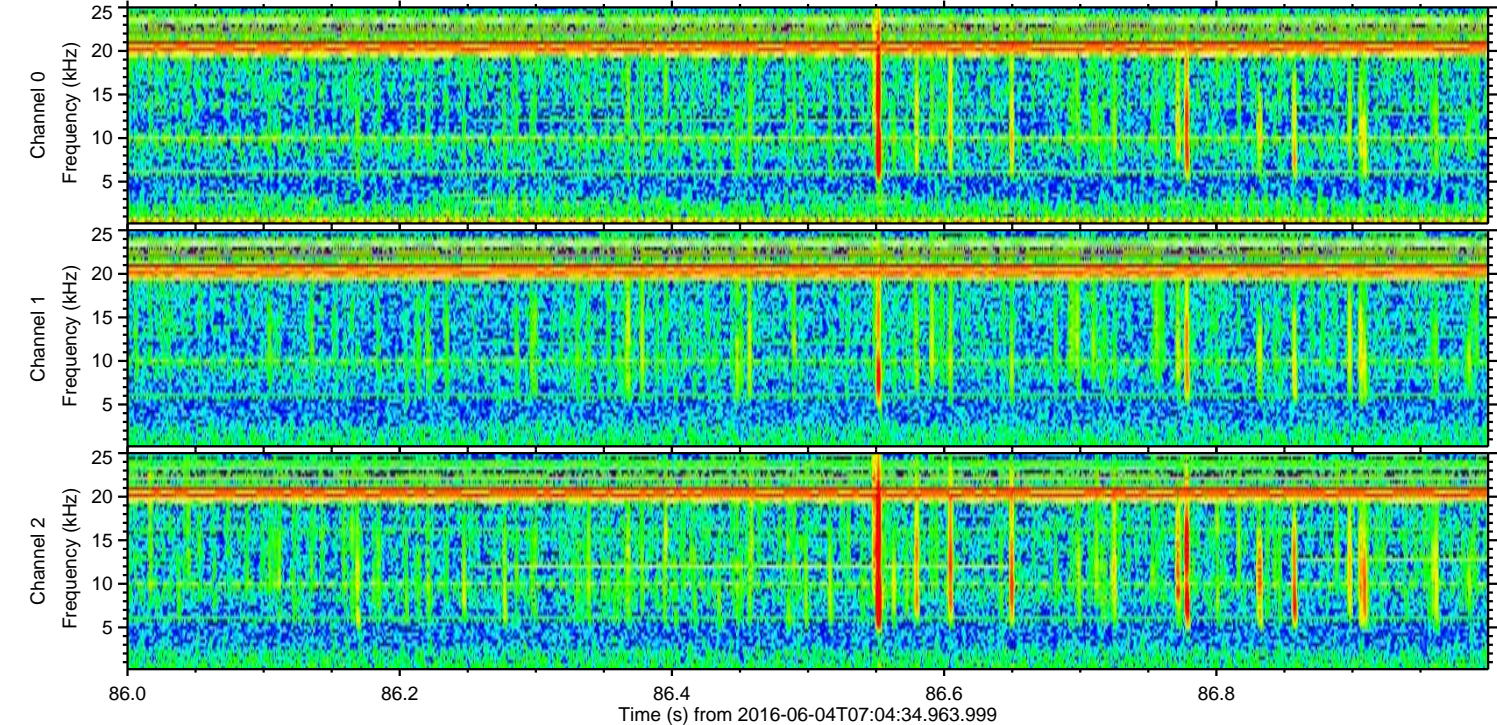
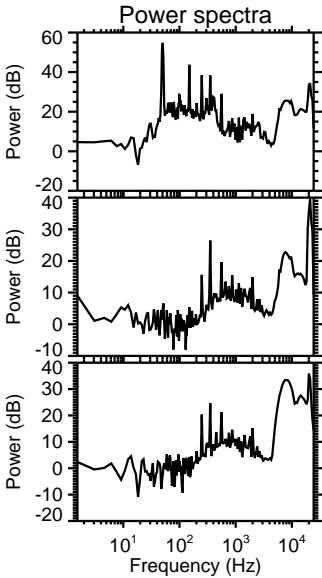
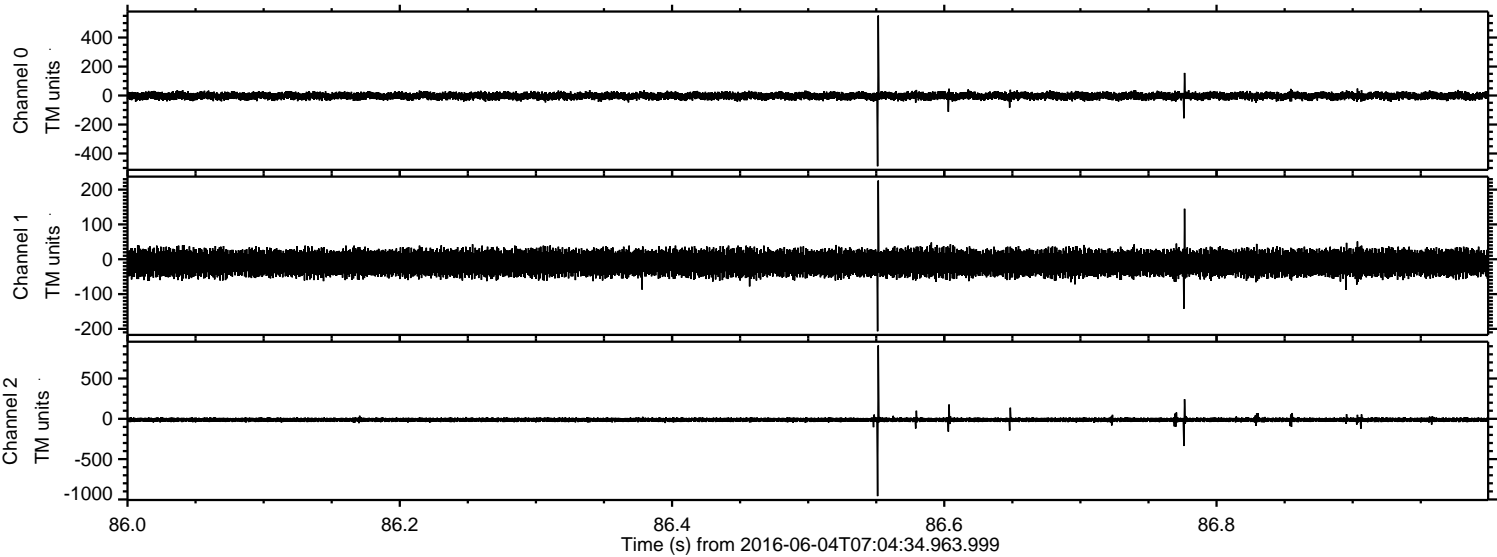

Processed Sat Jun 4 09:13:16 2016 by ELM ver.2012-10-06 from 001\_\_elm20160604\_070433\_\_dat00.bin

