

# ELMAVAN 3D WAVEFORMS (Measured data sampled at 50 kHz) 51000 packets of 144 samples from 2016-06-04T05:24:31.008.999.

Processed Sat Jun 4 07:31:58 2016 by ELM ver.2012-10-06 from 001\_\_elm20160604\_052430\_\_dat00.bin

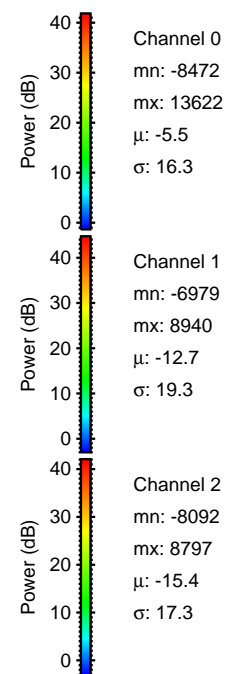

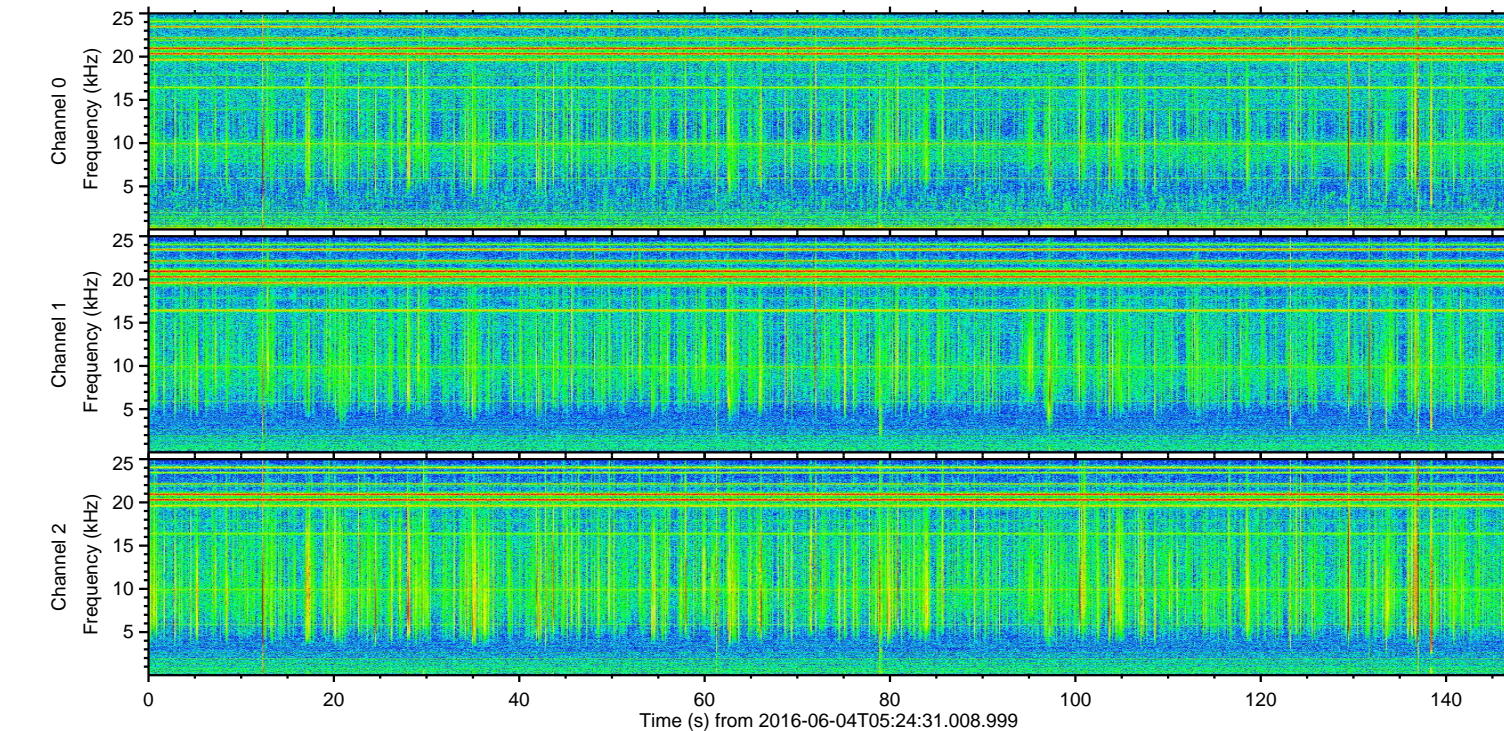
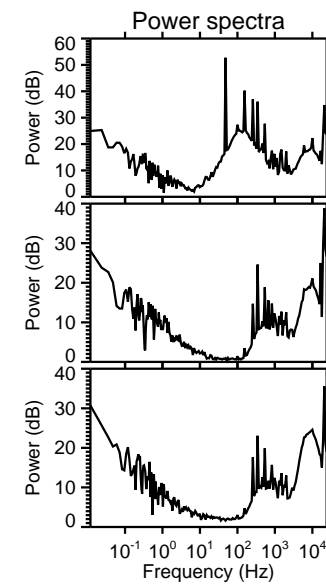
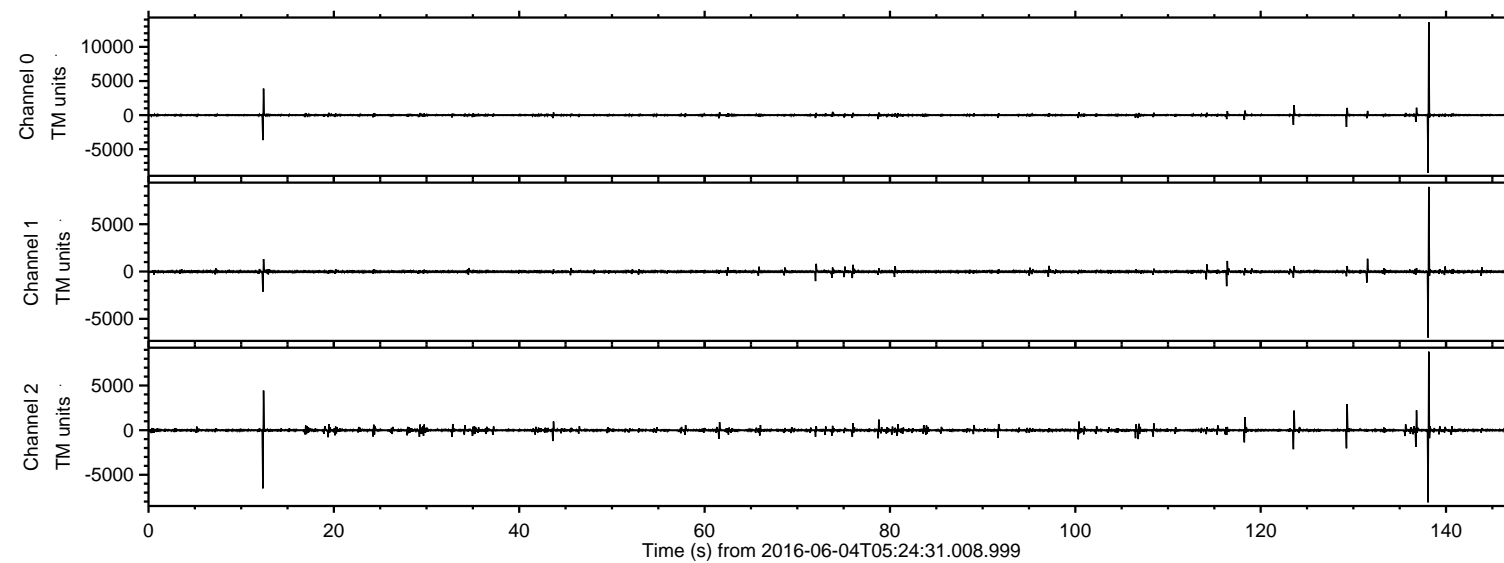

ELMAVAN 3D WAVEFORMS (Measured data sampled at 50 kHz) 51000 packets of 144 samples from 2016-06-04T05:24:31.008.999. Part 139/147

Processed Sat Jun 4 07:32:09 2016 by ELM ver.2012-10-06 from 001\_\_elm20160604\_052430\_\_dat00.bin

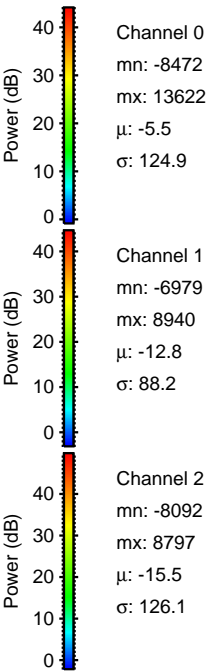
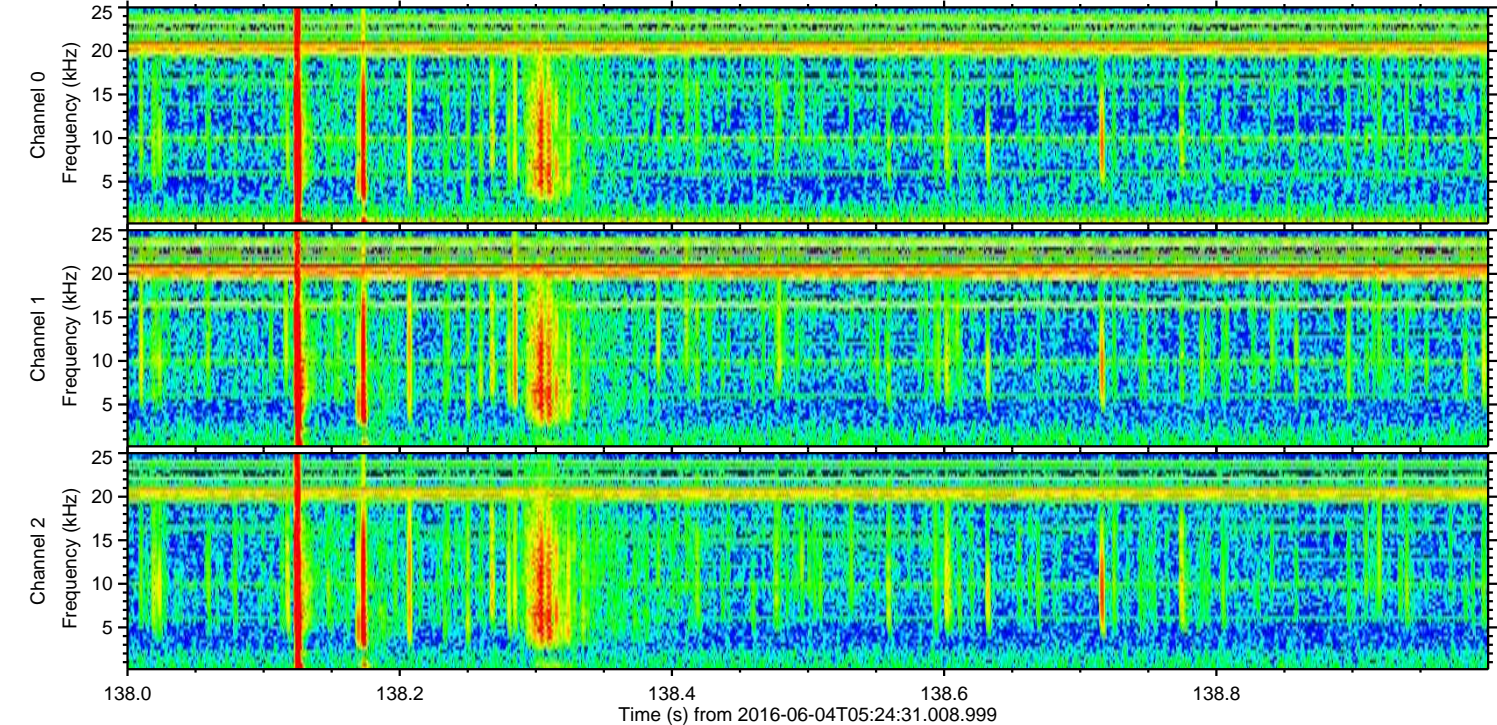
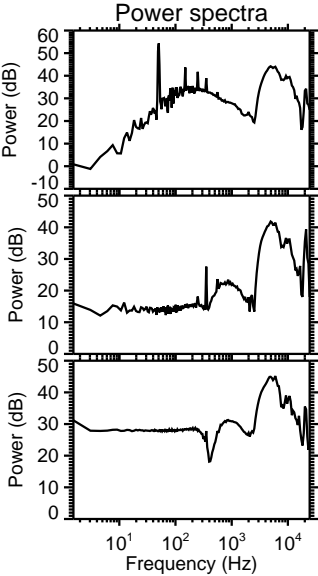
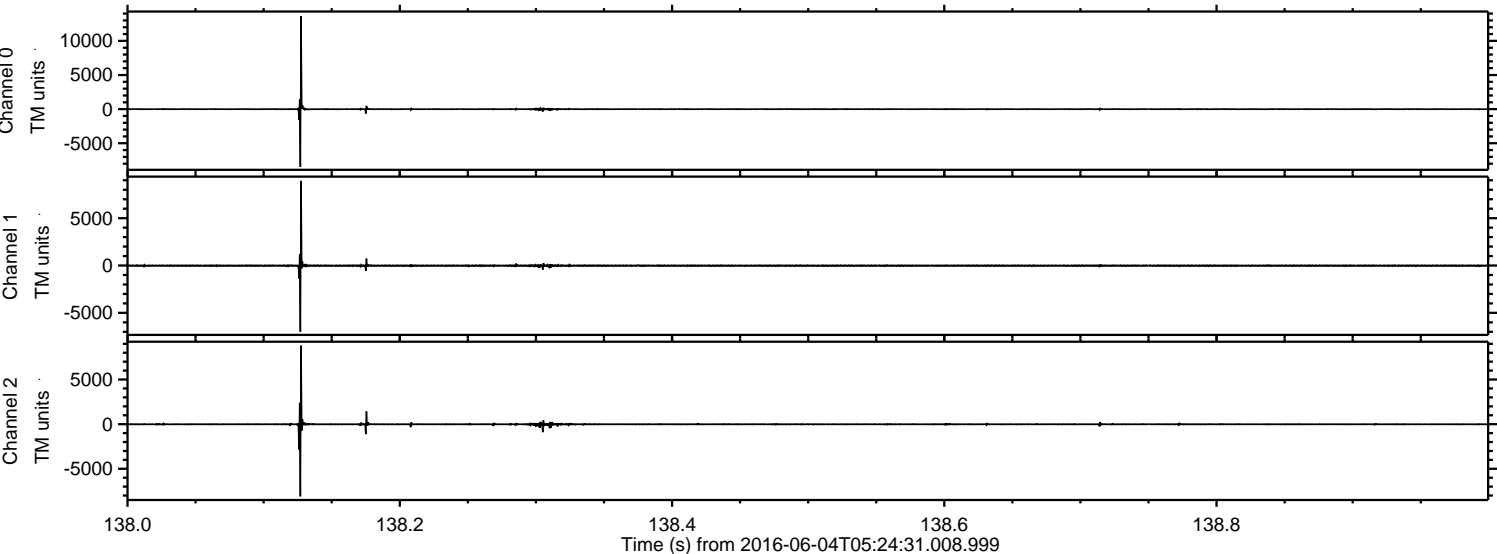



ELMAVAN 3D WAVEFORMS (Measured data sampled at 50 kHz) 51000 packets of 144 samples from 2016-06-04T05:24:31.008.999. Part 13/147

Processed Sat Jun 4 07:32:10 2016 by ELM ver.2012-10-06 from 001\_\_elm20160604\_052430\_\_dat00.bin

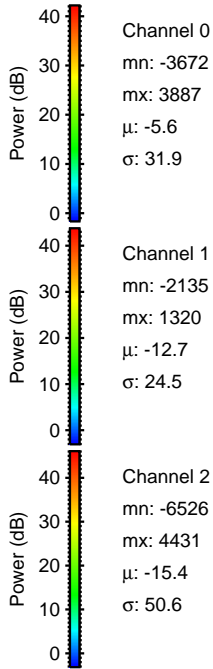
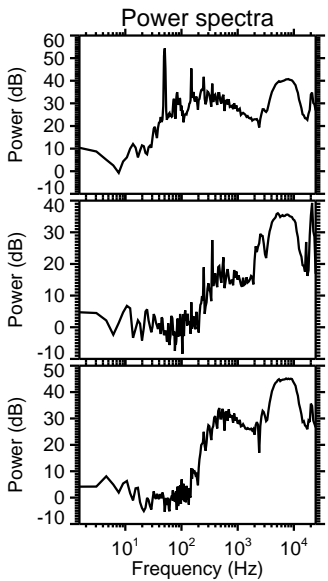
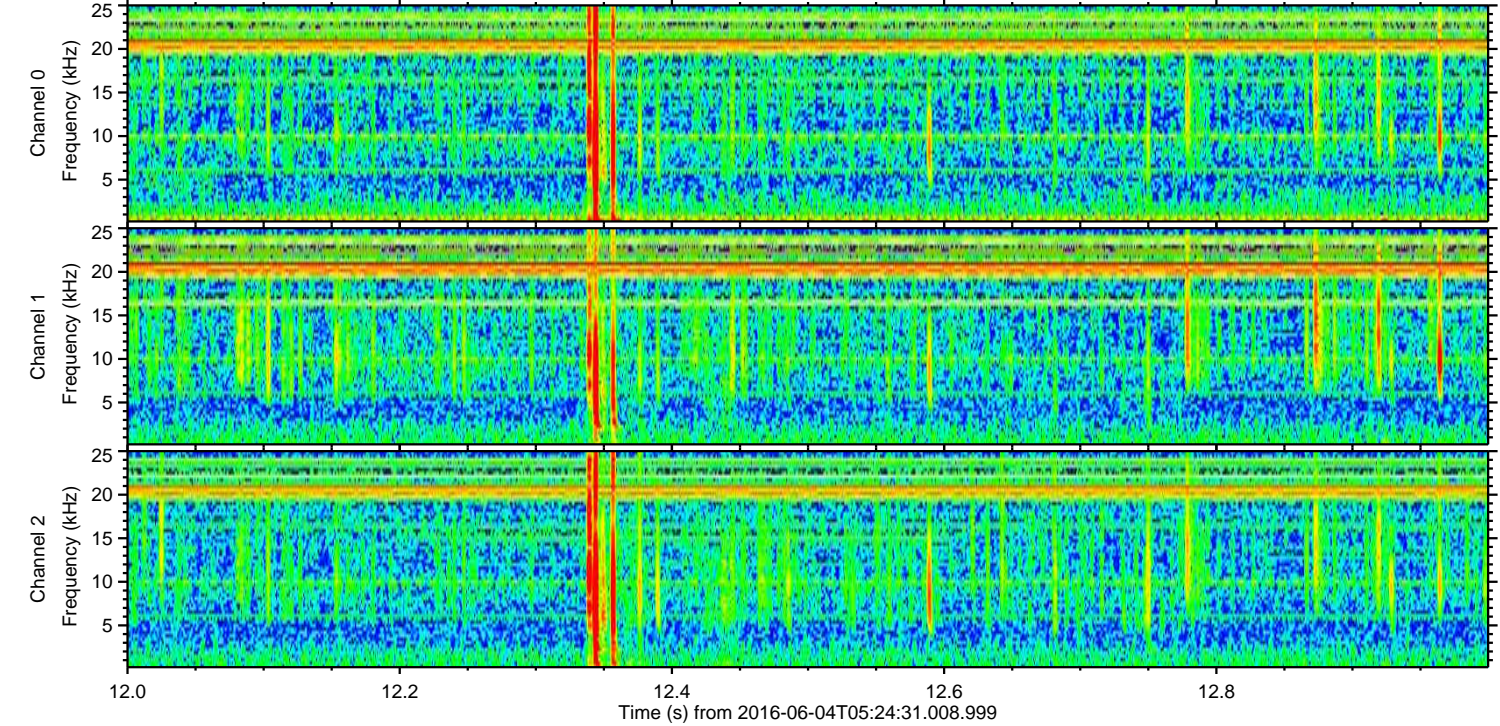
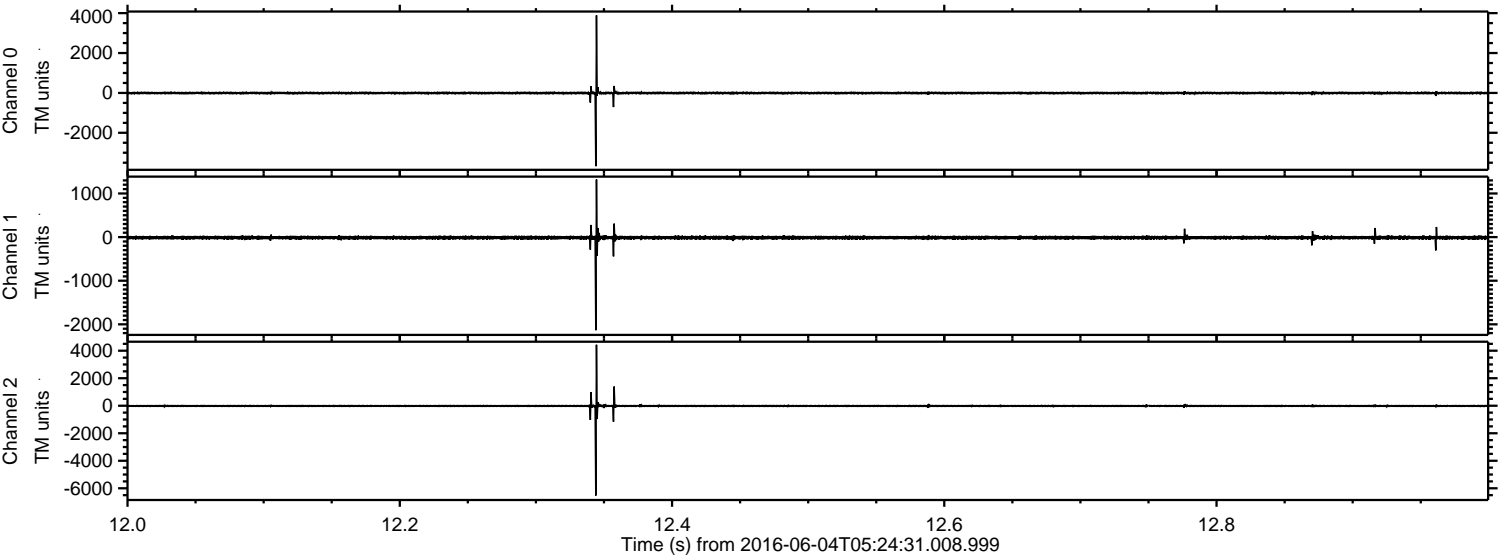



ELMAVAN 3D WAVEFORMS (Measured data sampled at 50 kHz) 51000 packets of 144 samples from 2016-06-04T05:24:31.008.999. Part 130/147

Processed Sat Jun 4 07:32:11 2016 by ELM ver.2012-10-06 from 001\_\_elm20160604\_052430\_\_dat00.bin

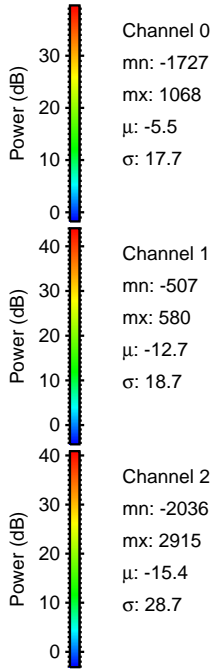
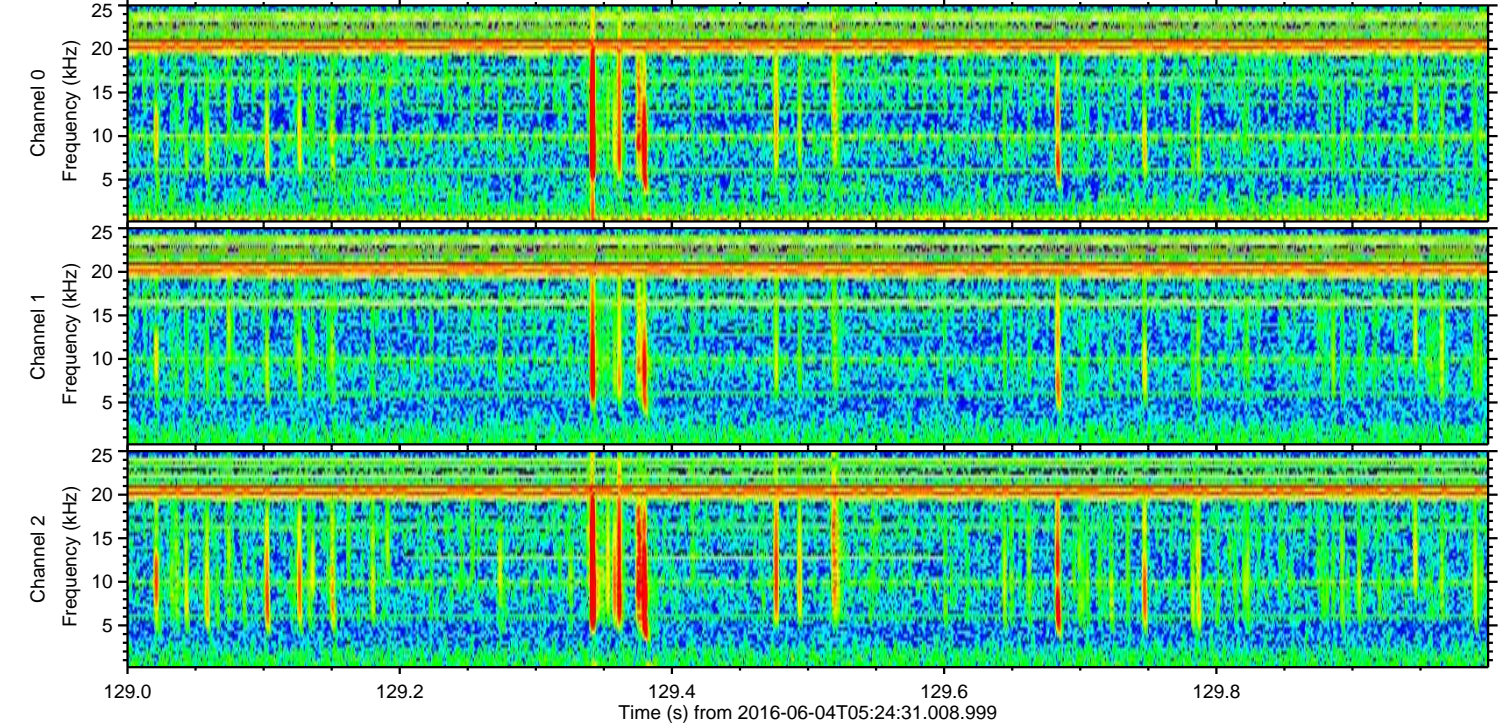
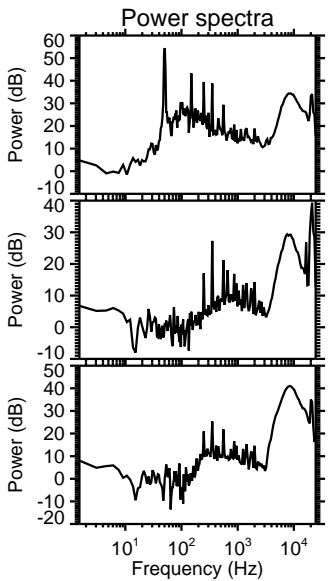
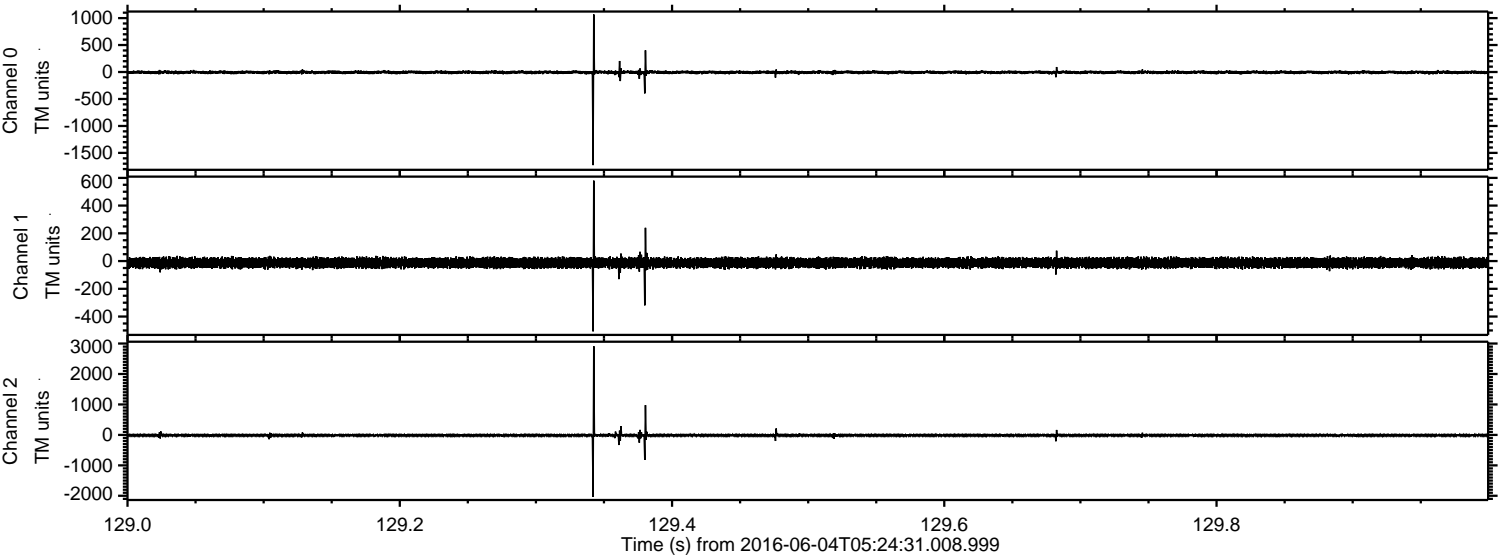

Channel 0  
mn: -1727  
mx: 1068  
 $\mu$ : -5.5  
 $\sigma$ : 17.7

Channel 1  
mn: -507  
mx: 580  
 $\mu$ : -12.7  
 $\sigma$ : 18.7

Channel 2  
mn: -2036  
mx: 2915  
 $\mu$ : -15.4  
 $\sigma$ : 28.7



ELMAVAN 3D WAVEFORMS (Measured data sampled at 50 kHz) 51000 packets of 144 samples from 2016-06-04T05:24:31.008.999. Part 137/147

Processed Sat Jun 4 07:32:12 2016 by ELM ver.2012-10-06 from 001\_\_elm20160604\_052430\_\_dat00.bin

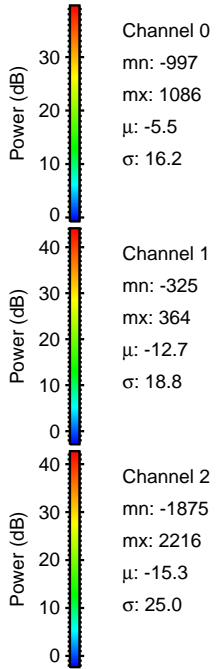
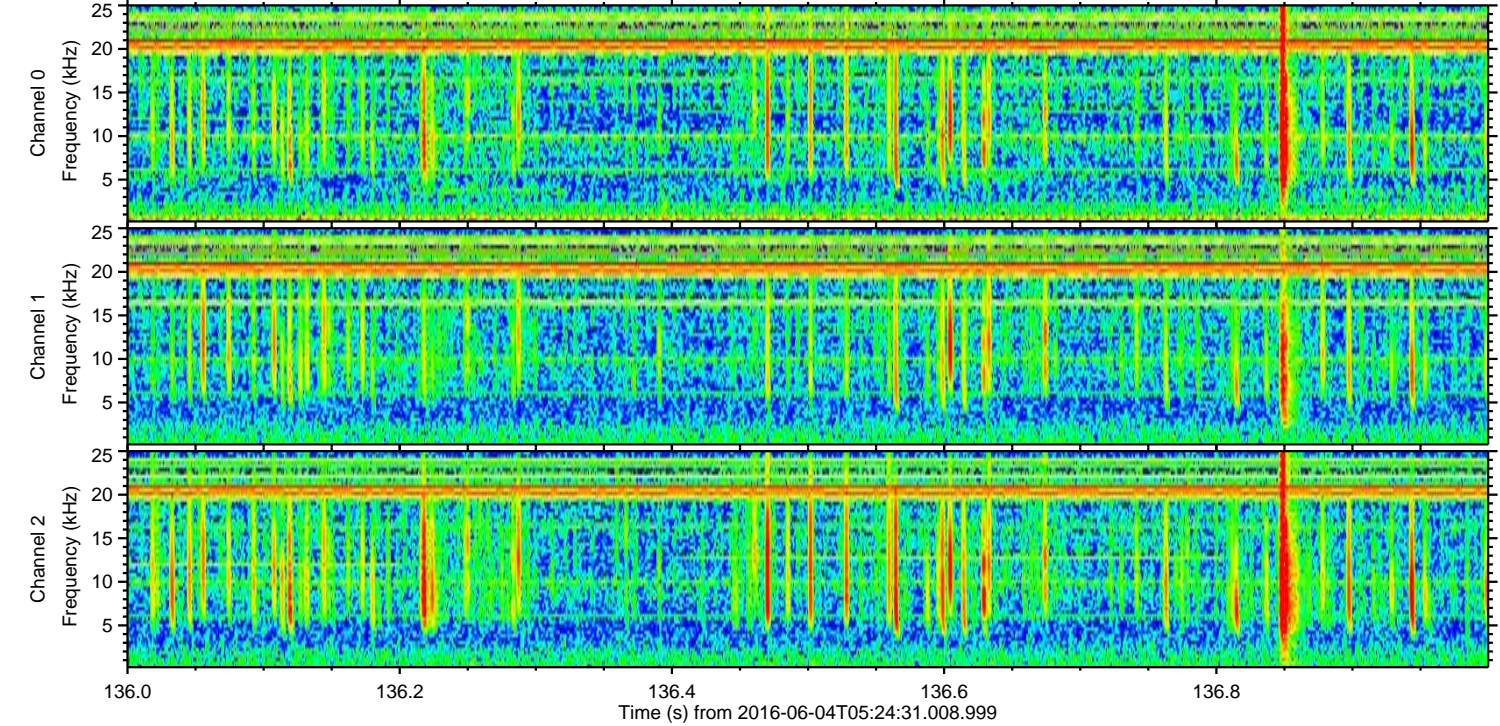
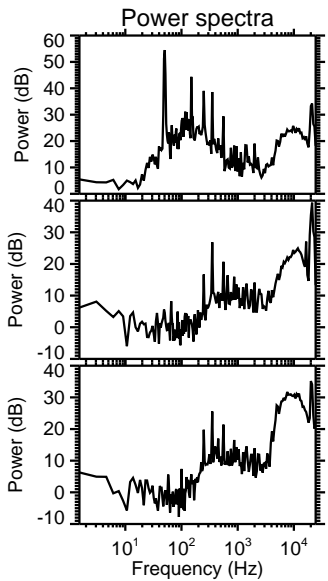
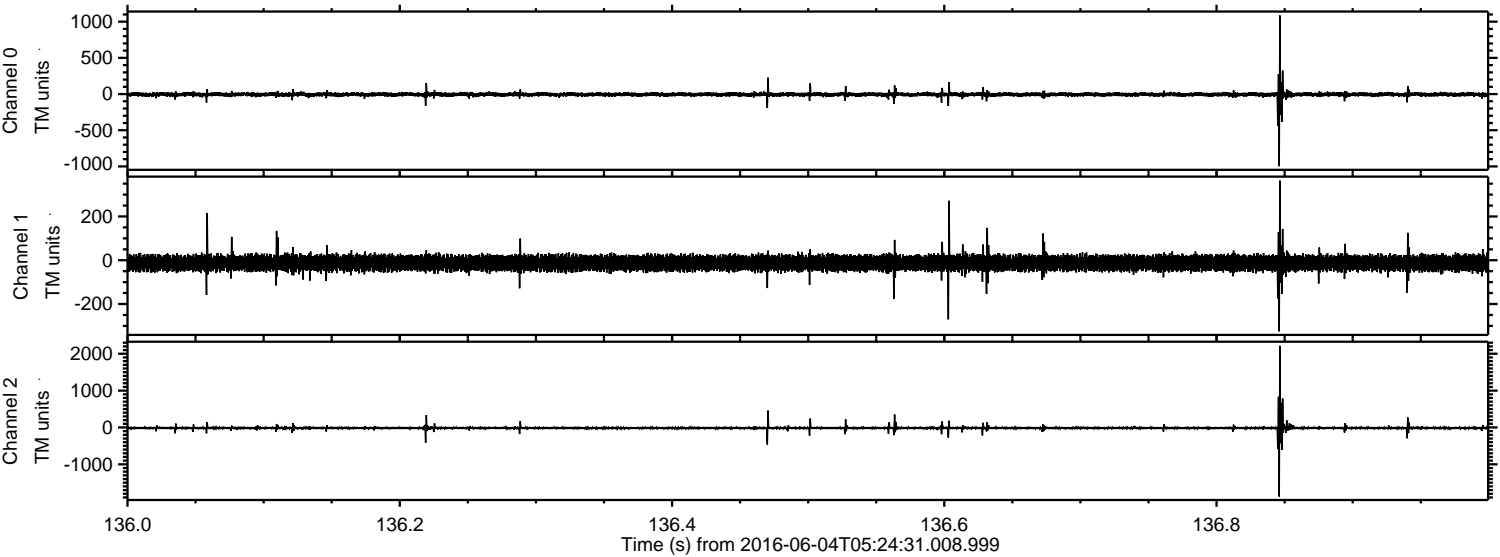



ELMAVAN 3D WAVEFORMS (Measured data sampled at 50 kHz) 51000 packets of 144 samples from 2016-06-04T05:24:31.008.999. Part 124/147

Processed Sat Jun 4 07:32:13 2016 by ELM ver.2012-10-06 from 001\_\_elm20160604\_052430\_\_dat00.bin

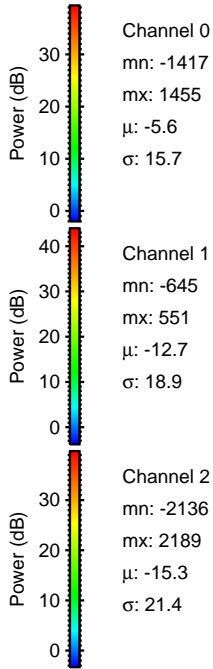
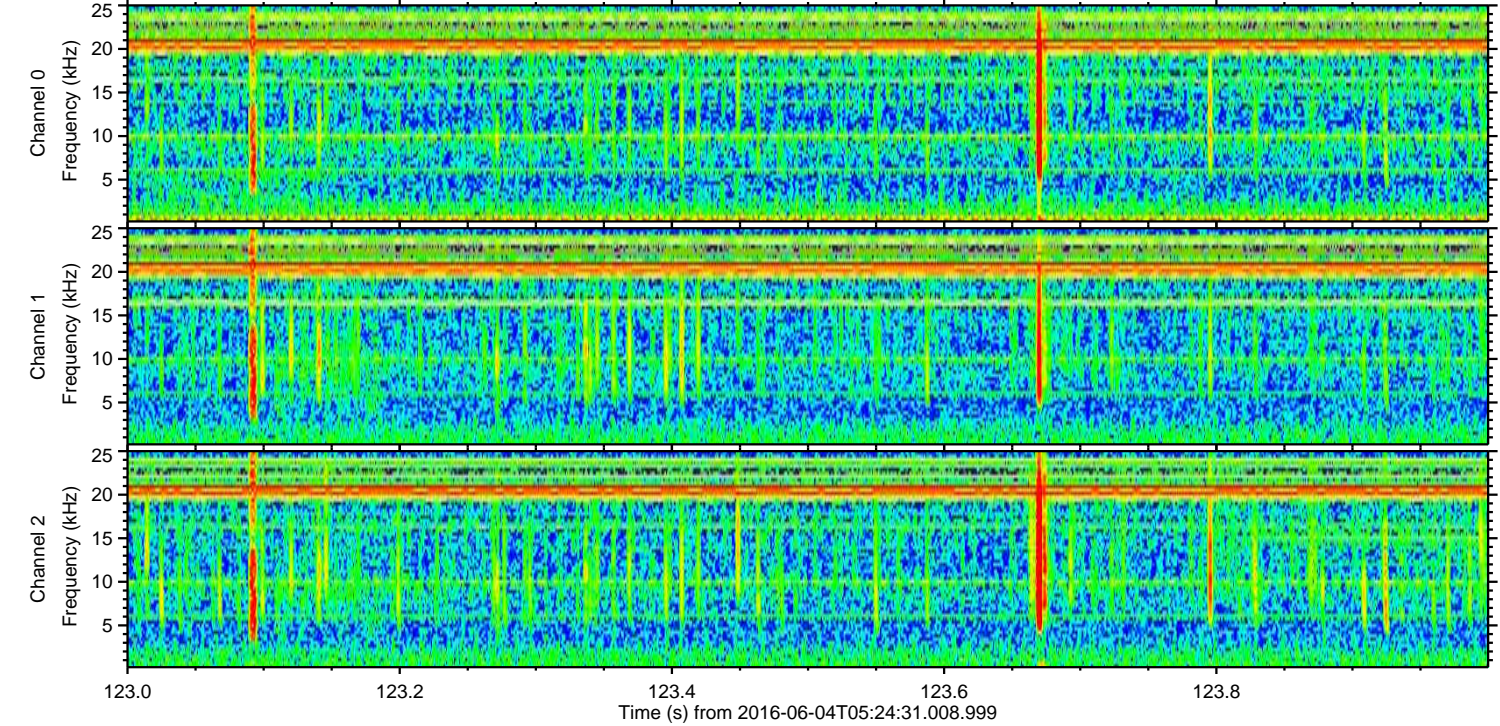
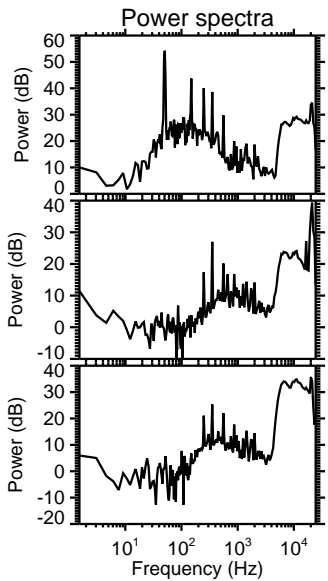
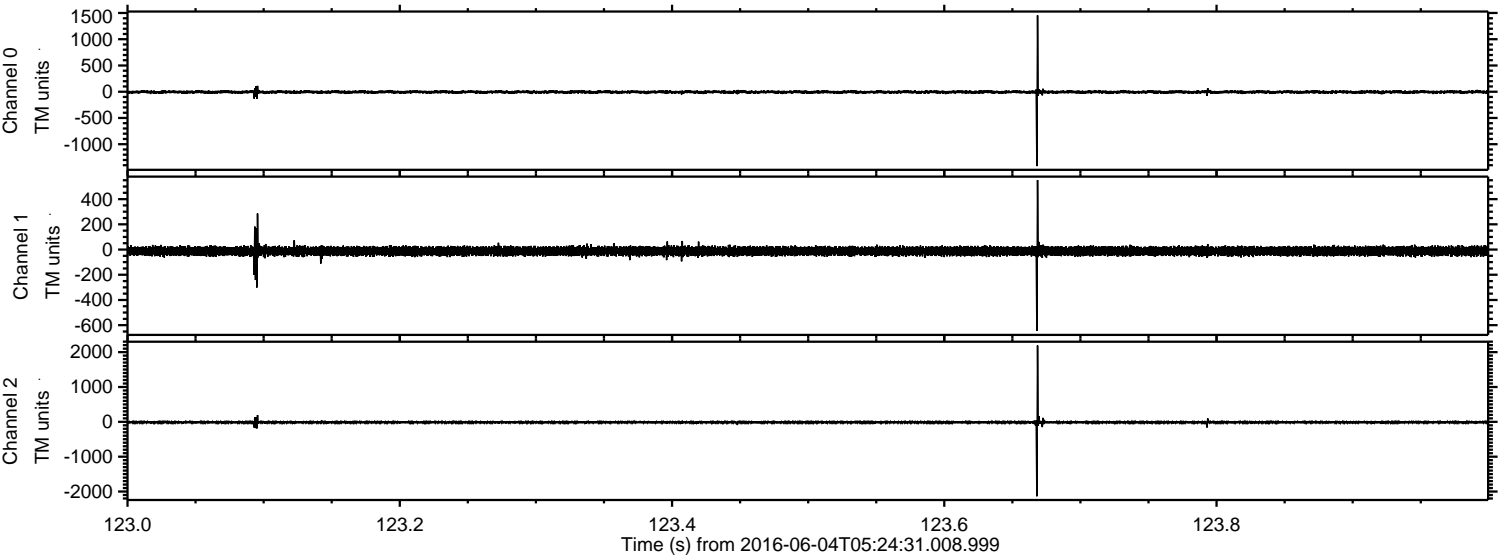

Channel 0  
mn: -1417  
mx: 1455  
 $\mu$ : -5.6  
 $\sigma$ : 15.7

Channel 1  
mn: -645  
mx: 551  
 $\mu$ : -12.7  
 $\sigma$ : 18.9

Channel 2  
mn: -2136  
mx: 2189  
 $\mu$ : -15.3  
 $\sigma$ : 21.4



ELMAVAN 3D WAVEFORMS (Measured data sampled at 50 kHz) 51000 packets of 144 samples from 2016-06-04T05:24:31.008.999. Part 117/147

Processed Sat Jun 4 07:32:14 2016 by ELM ver.2012-10-06 from 001\_\_elm20160604\_052430\_\_dat00.bin

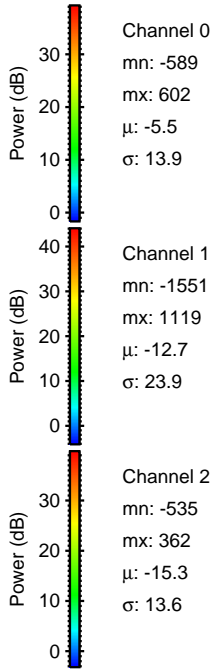
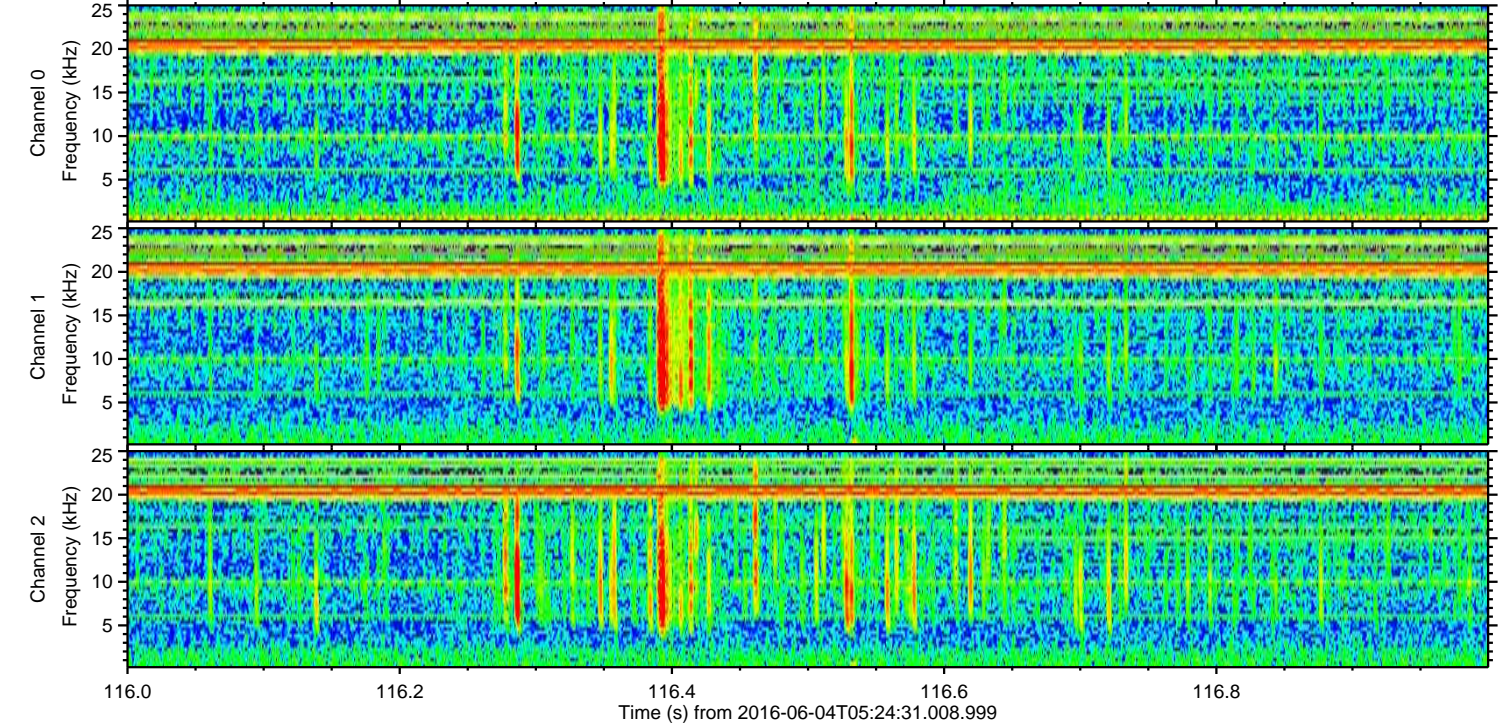
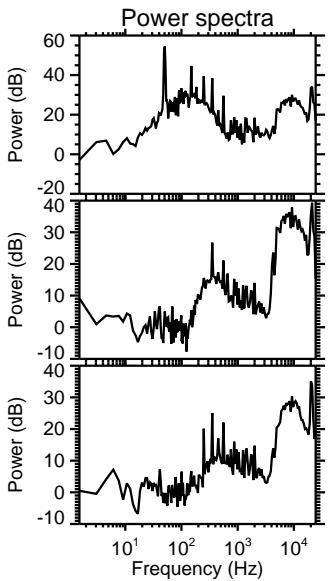
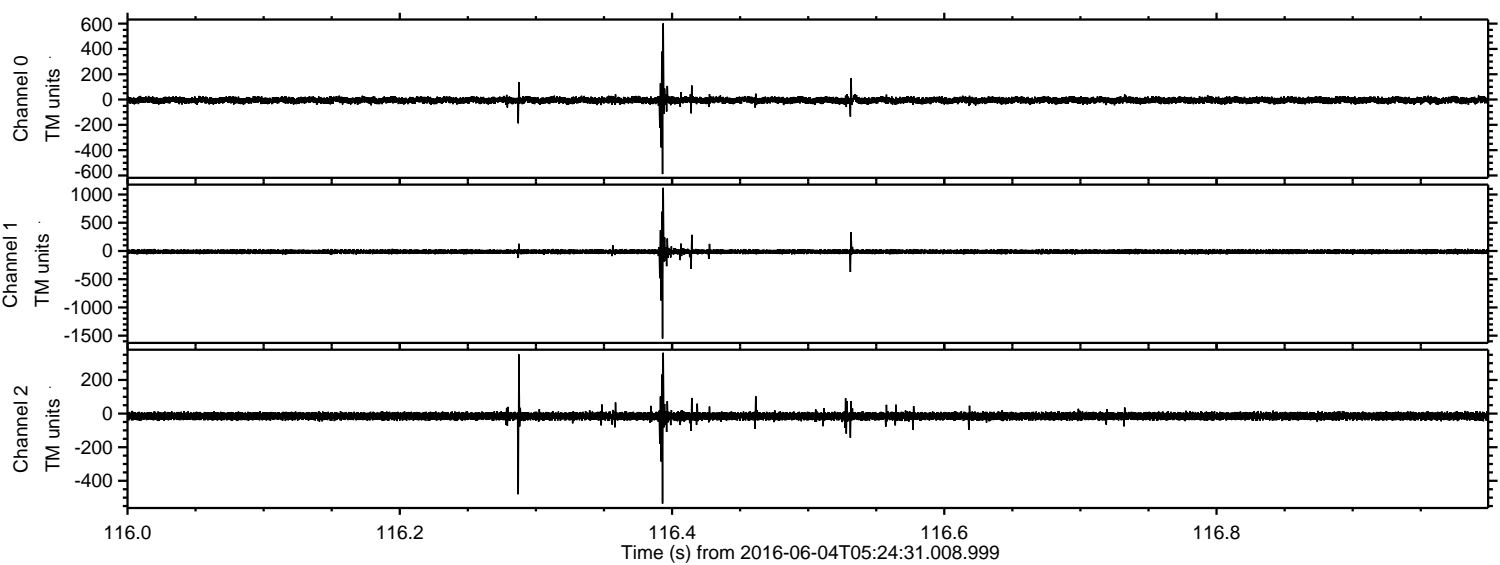



ELMAVAN 3D WAVEFORMS (Measured data sampled at 50 kHz) 51000 packets of 144 samples from 2016-06-04T05:24:31.008.999. Part 119/147

Processed Sat Jun 4 07:32:15 2016 by ELM ver.2012-10-06 from 001\_\_elm20160604\_052430\_\_dat00.bin

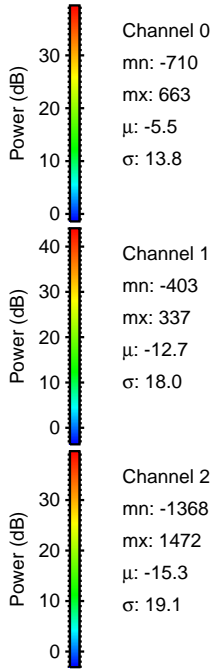
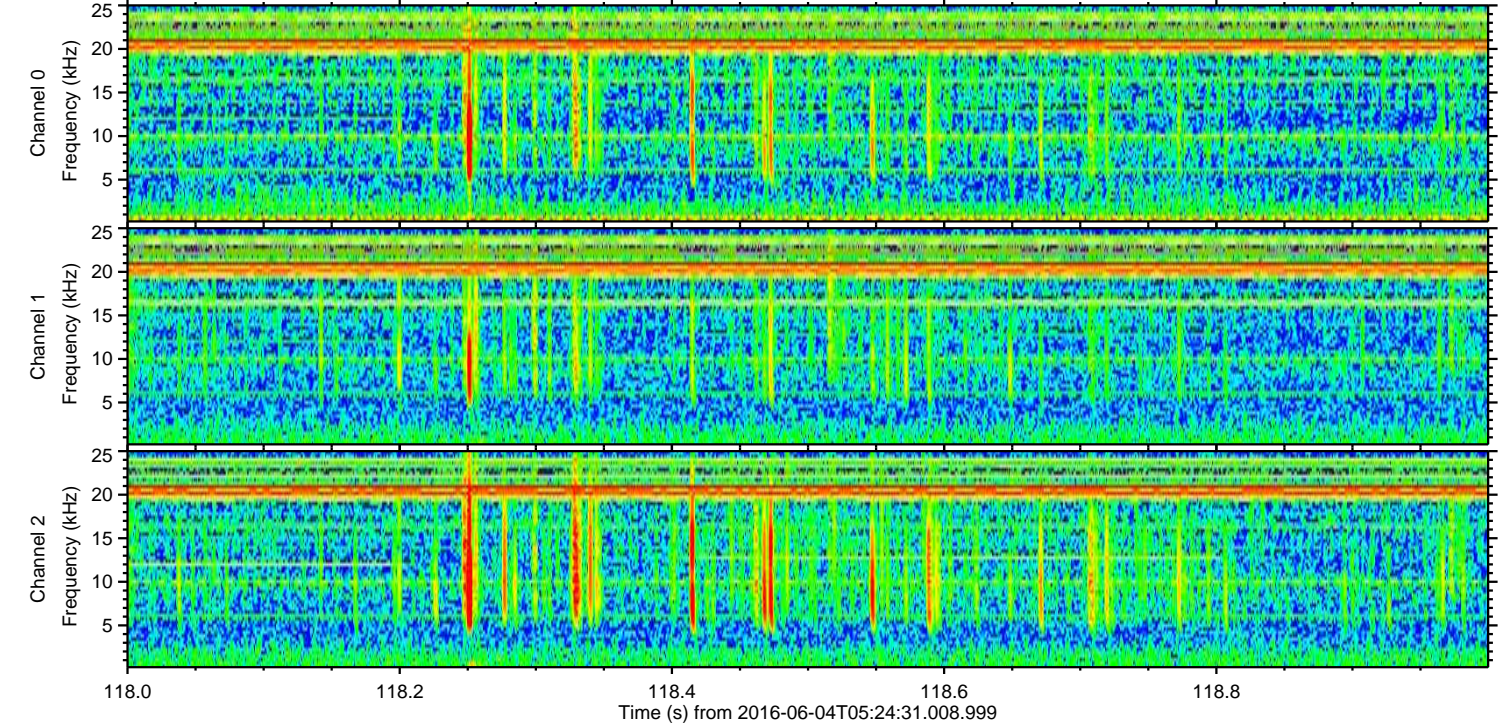
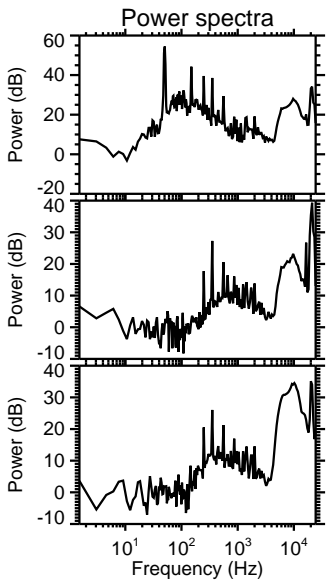
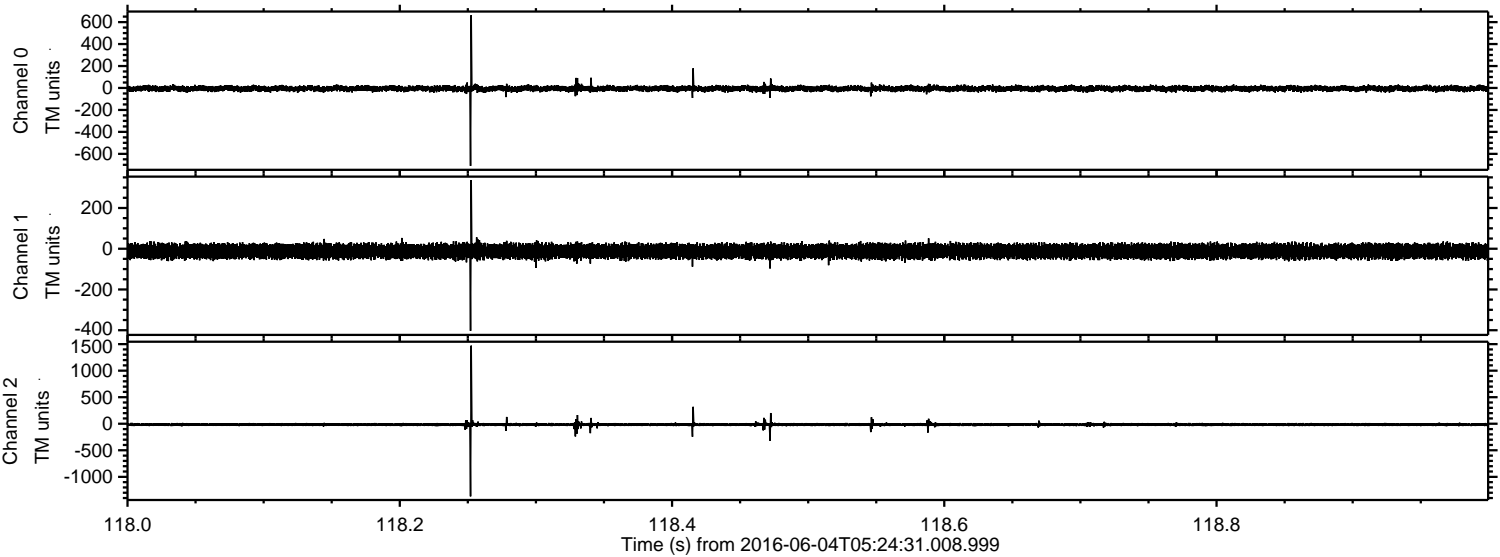



ELMAVAN 3D WAVEFORMS (Measured data sampled at 50 kHz) 51000 packets of 144 samples from 2016-06-04T05:24:31.008.999. Part 132/147

Processed Sat Jun 4 07:32:16 2016 by ELM ver.2012-10-06 from 001\_\_elm20160604\_052430\_\_dat00.bin

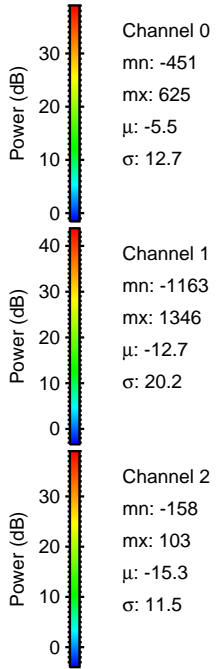
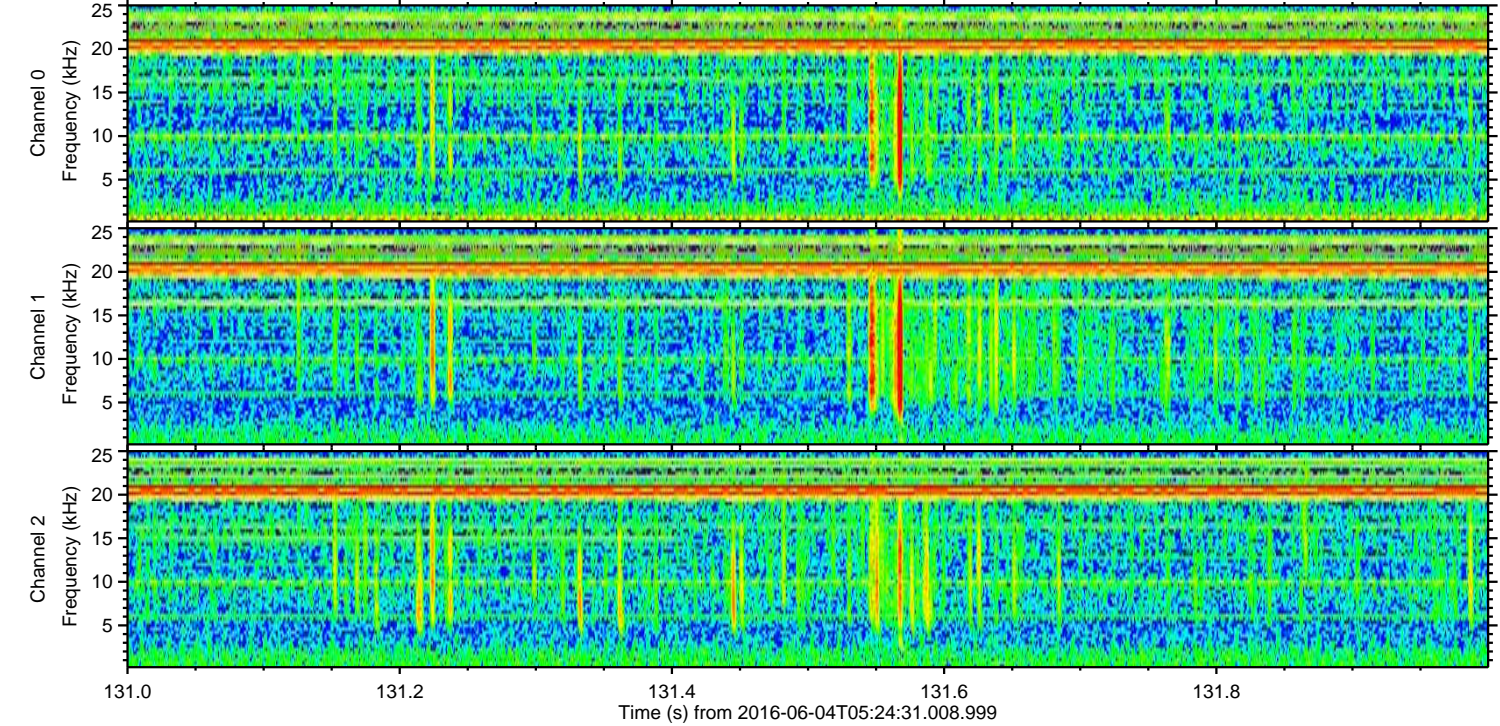
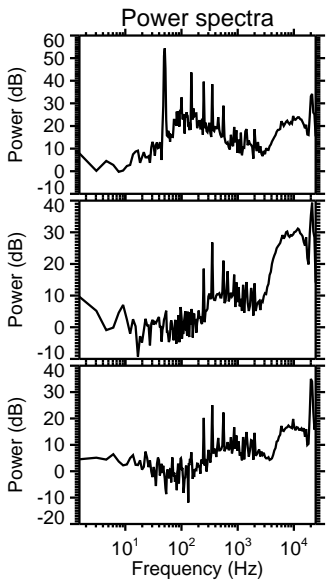
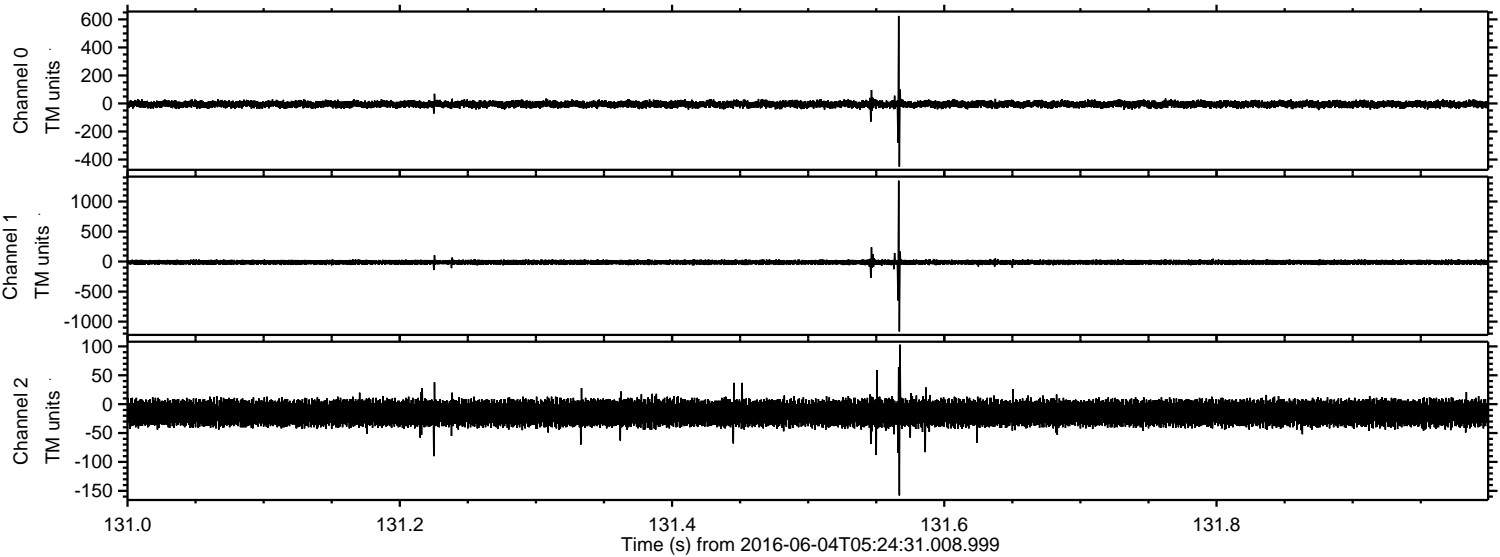



Processed Sat Jun 4 07:32:17 2016 by ELM ver.2012-10-06 from 001\_\_elm20160604\_052430\_\_dat00.bin

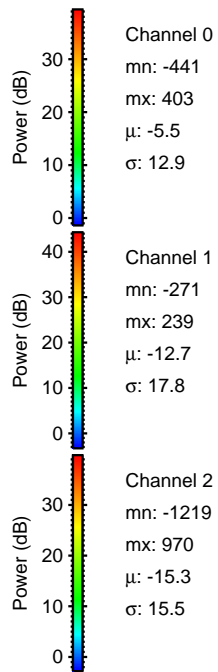
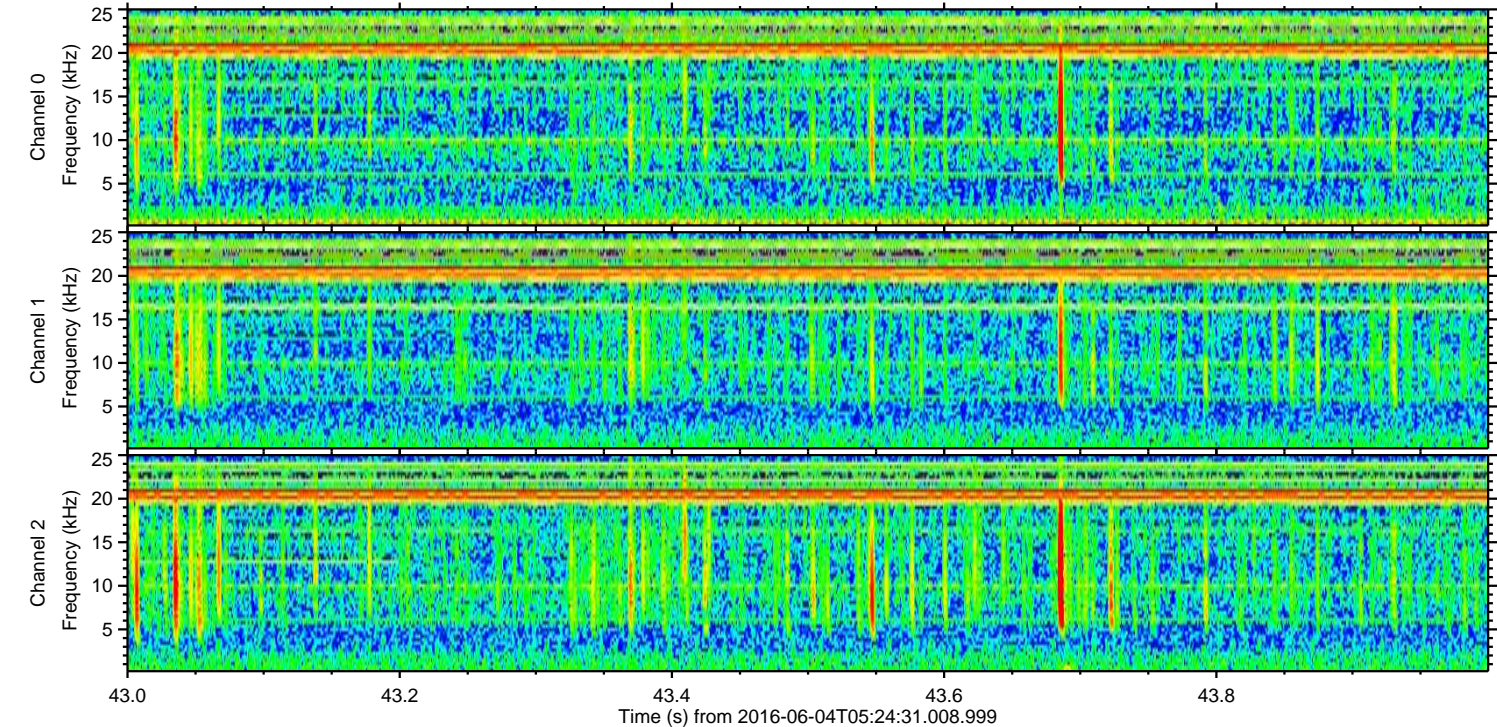
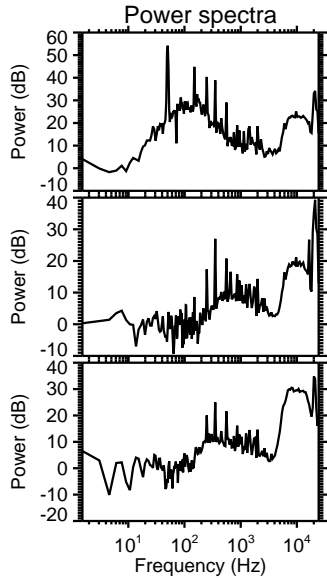
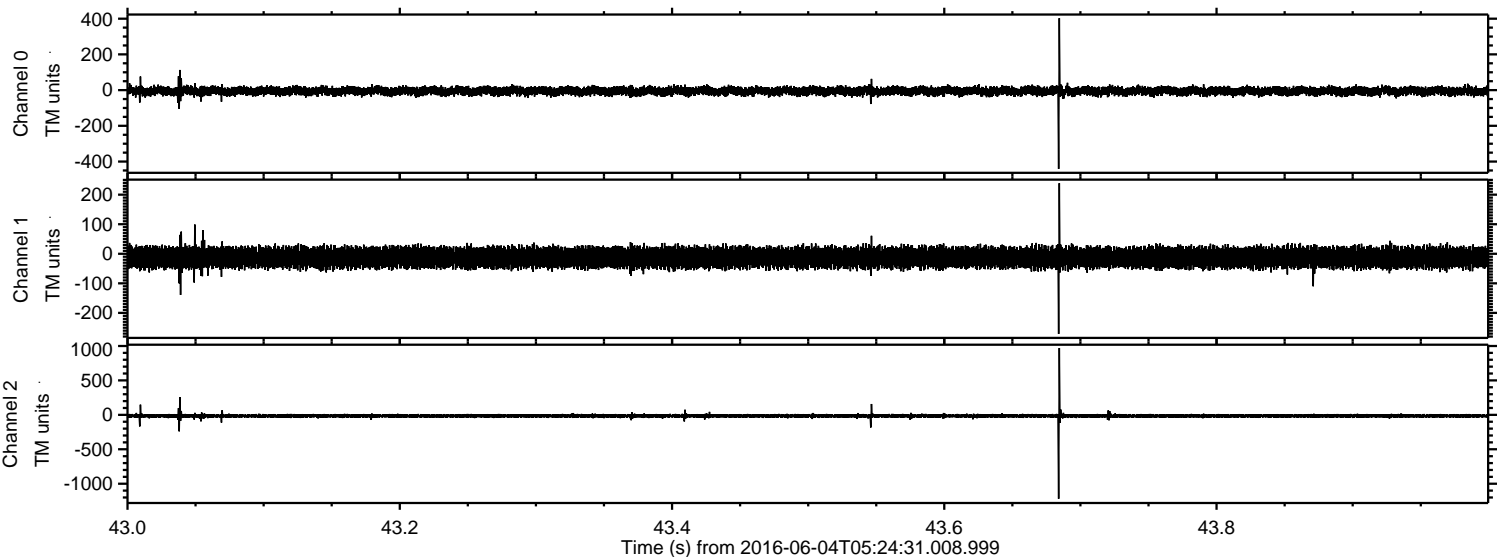



Processed Sat Jun 4 07:32:18 2016 by ELM ver.2012-10-06 from 001\_\_elm20160604\_052430\_\_dat00.bin

