

ELMAVAN 3D WAVEFORMS (Measured data sampled at 50 kHz) 51000 packets of 144 samples from 2016-06-03T20:59:11.101.999.

Processed Fri Jun 3 23:06:45 2016 by ELM ver.2012-10-06 from 001__elm20160603_205910__dat00.bin

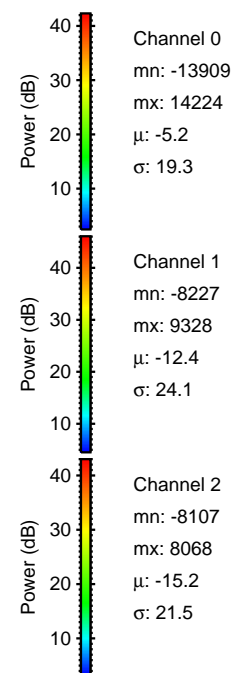
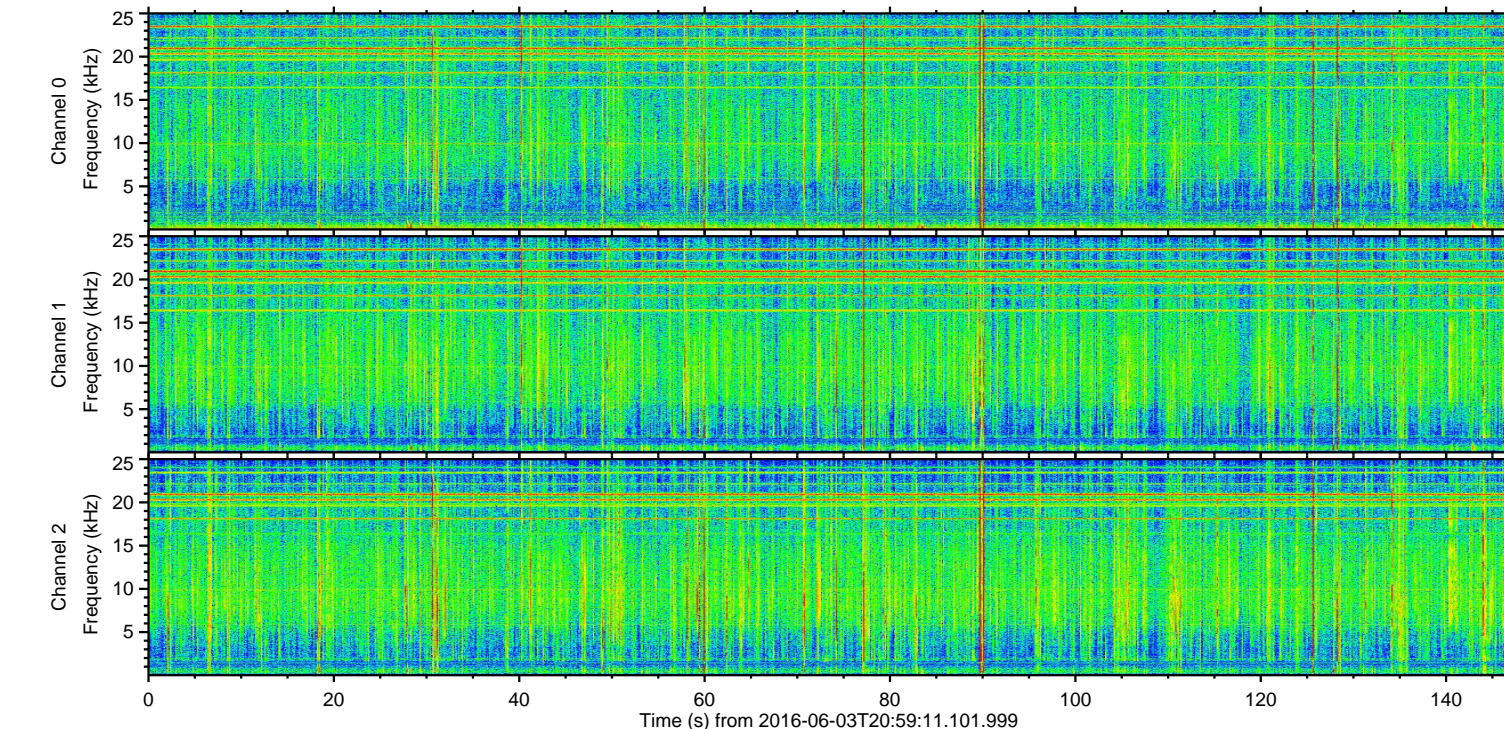
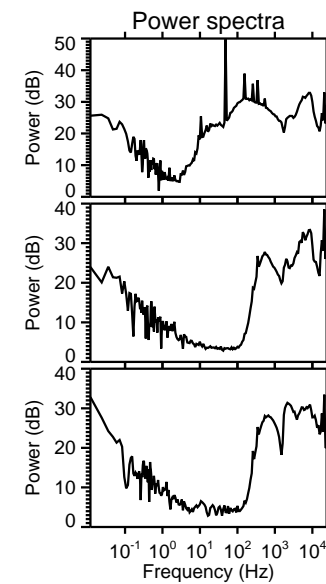
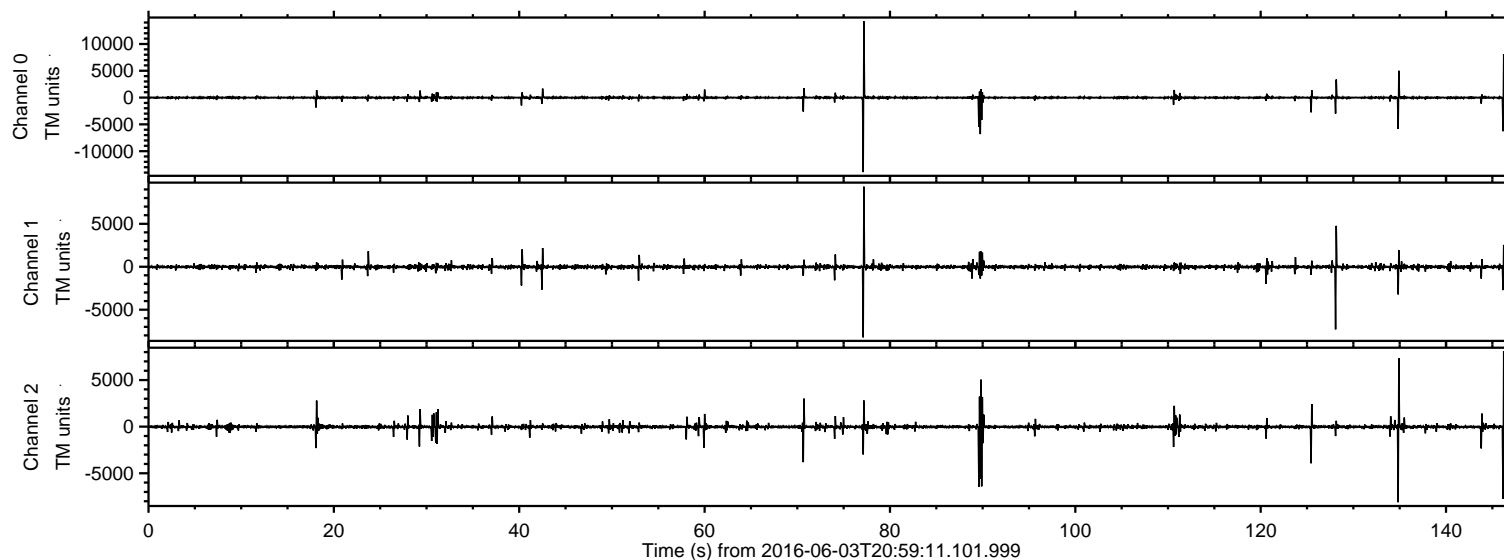

ELMAVAN 3D WAVEFORMS (Measured data sampled at 50 kHz) 51000 packets of 144 samples from 2016-06-03T20:59:11.101.999. Part 78/147

Processed Fri Jun 3 23:06:56 2016 by ELM ver.2012-10-06 from 001__elm20160603_205910__dat00.bin

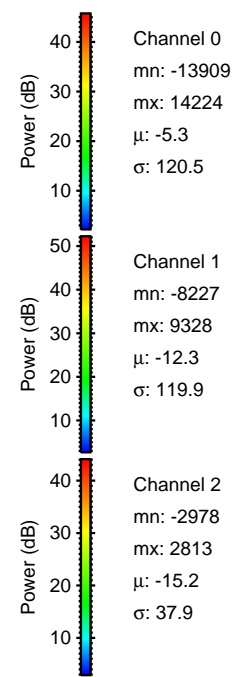
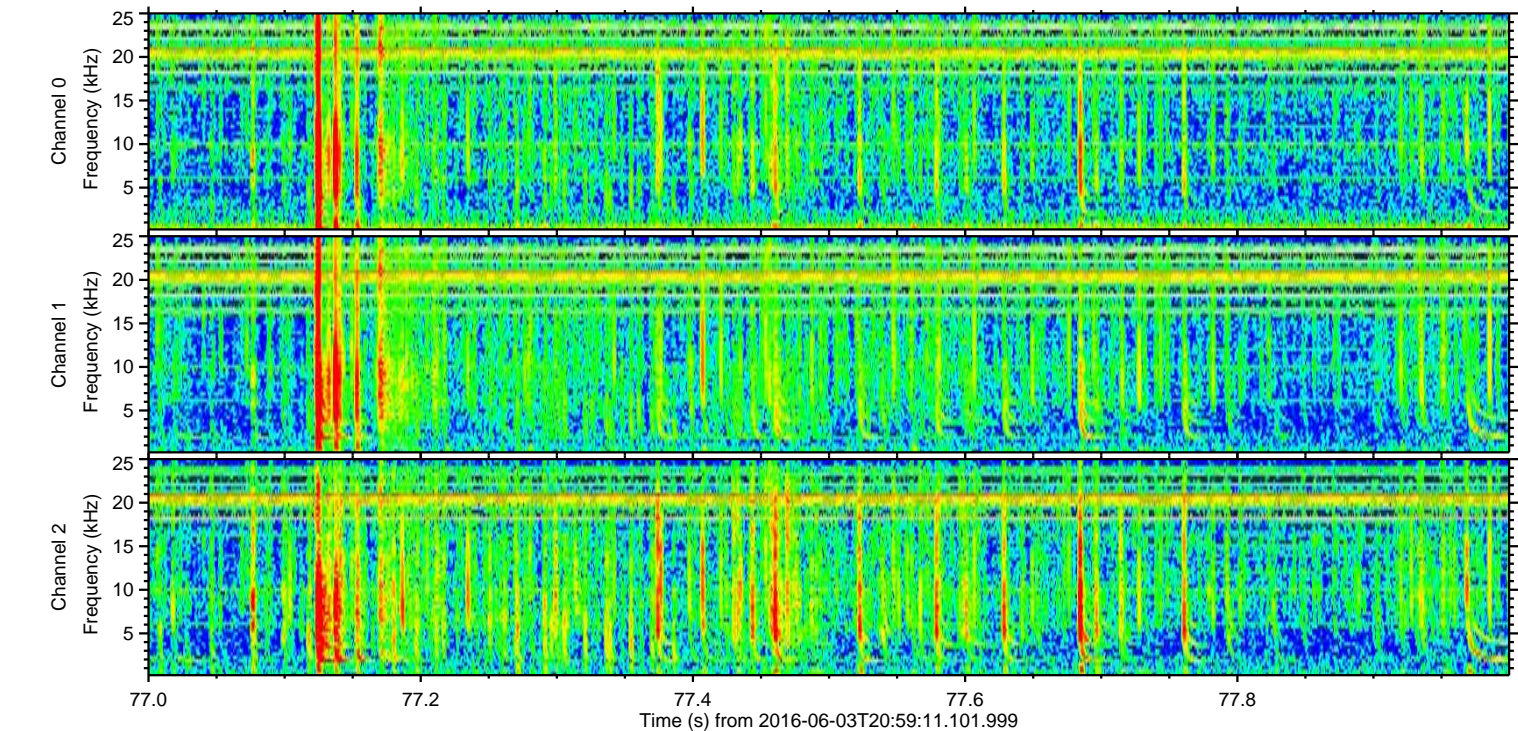
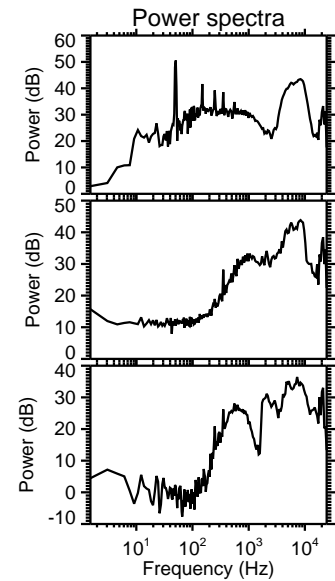
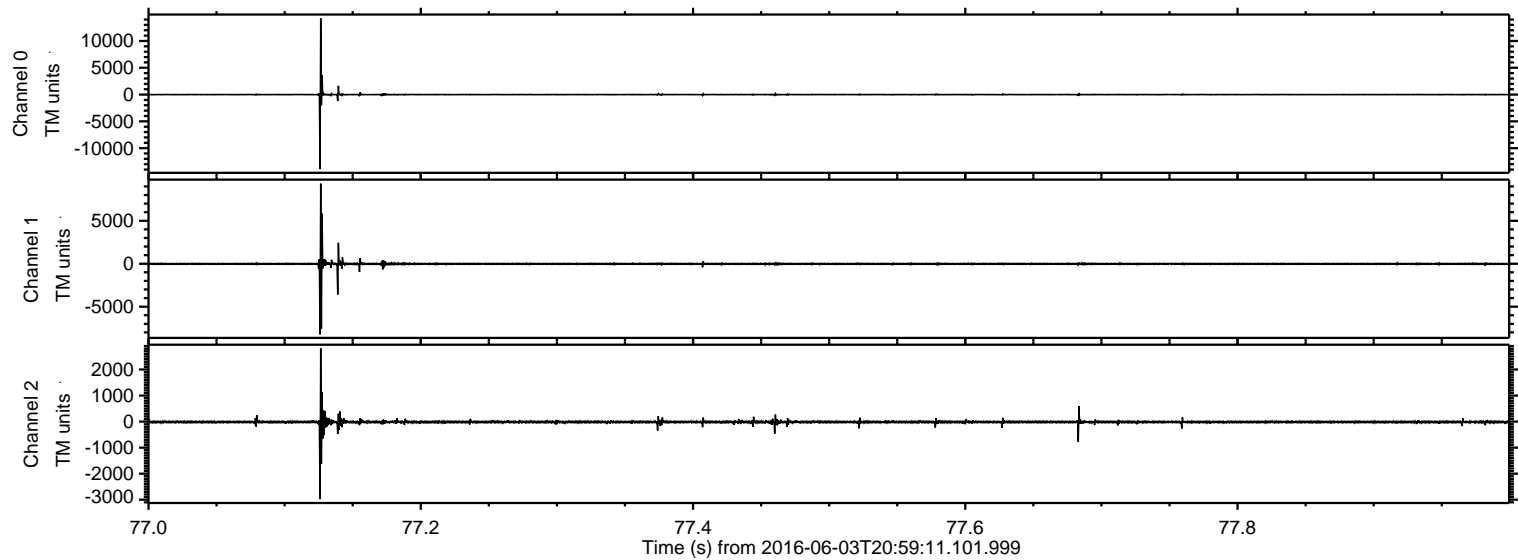

ELMAVAN 3D WAVEFORMS (Measured data sampled at 50 kHz) 51000 packets of 144 samples from 2016-06-03T20:59:11.101.999. Part 135/147

Processed Fri Jun 3 23:06:57 2016 by ELM ver.2012-10-06 from 001__elm20160603_205910__dat00.bin

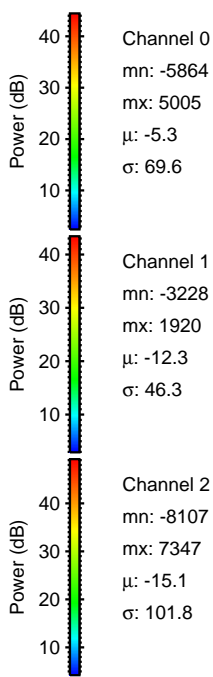
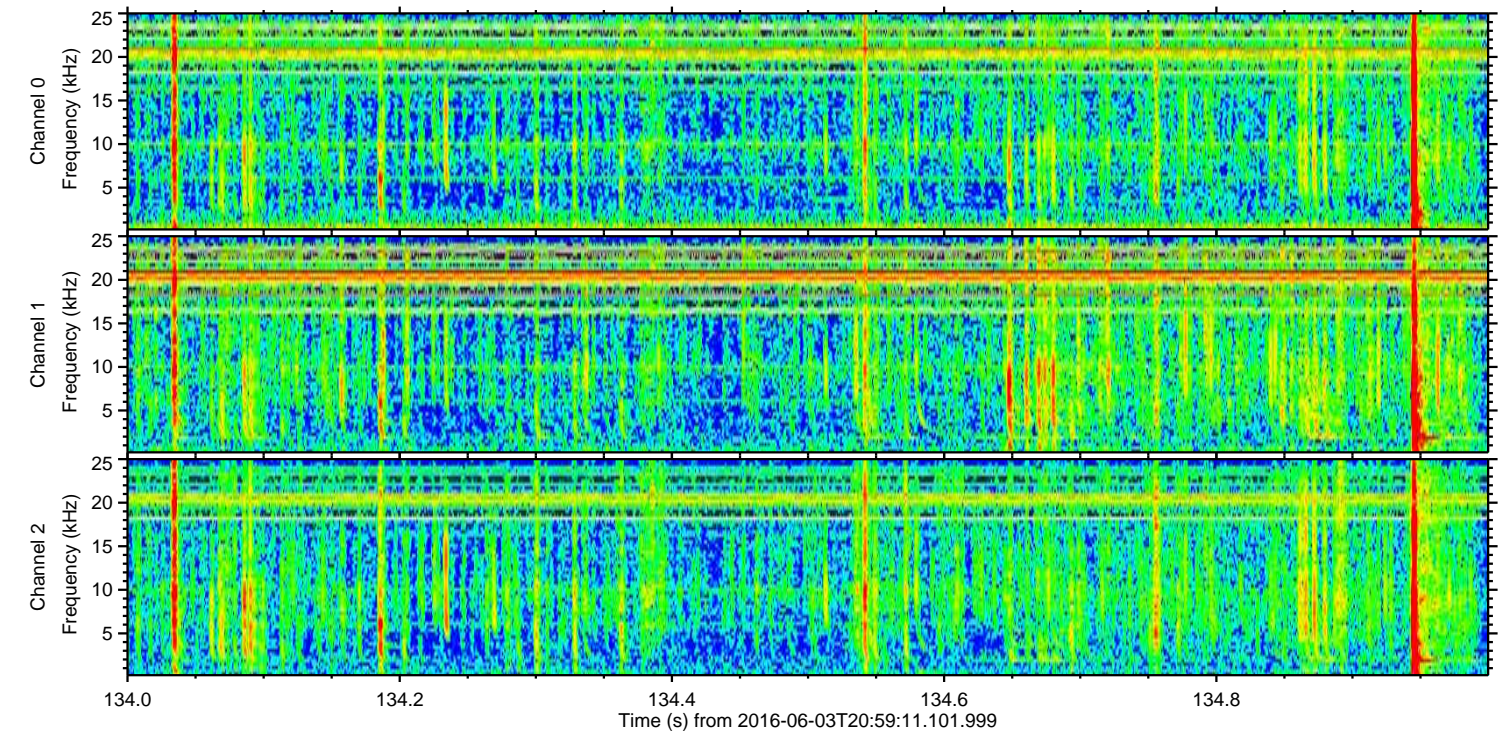
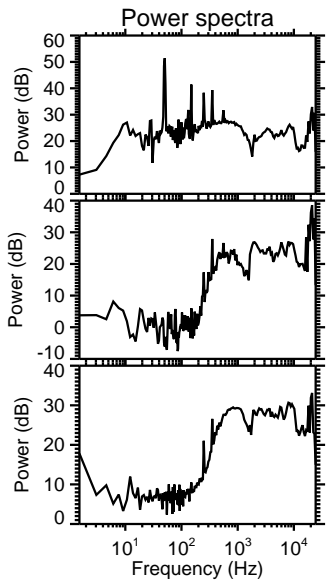
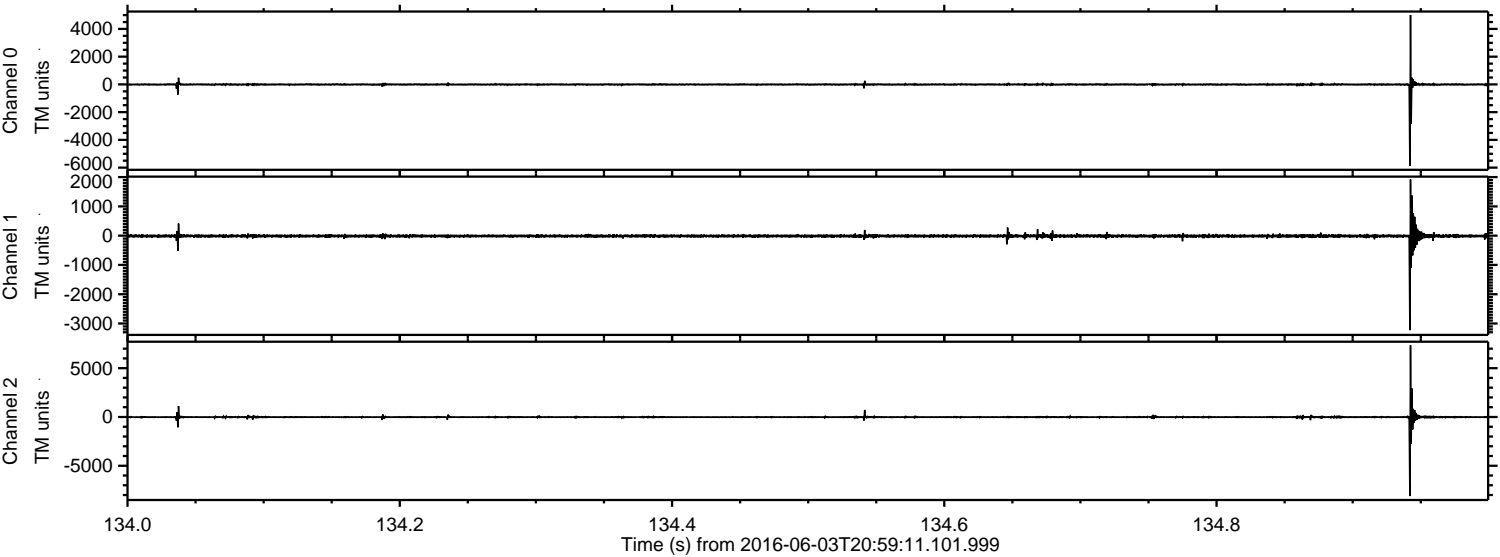

Channel 0
mn: -5864
mx: 5005
 μ : -5.3
 σ : 69.6

Channel 1
mn: -3228
mx: 1920
 μ : -12.3
 σ : 46.3

Channel 2
mn: -8107
mx: 7347
 μ : -15.1
 σ : 101.8

ELMAVAN 3D WAVEFORMS (Measured data sampled at 50 kHz) 51000 packets of 144 samples from 2016-06-03T20:59:11.101.999. Part 129/147

Processed Fri Jun 3 23:06:58 2016 by ELM ver.2012-10-06 from 001__elm20160603_205910__dat00.bin

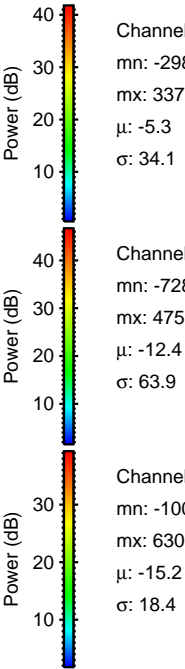
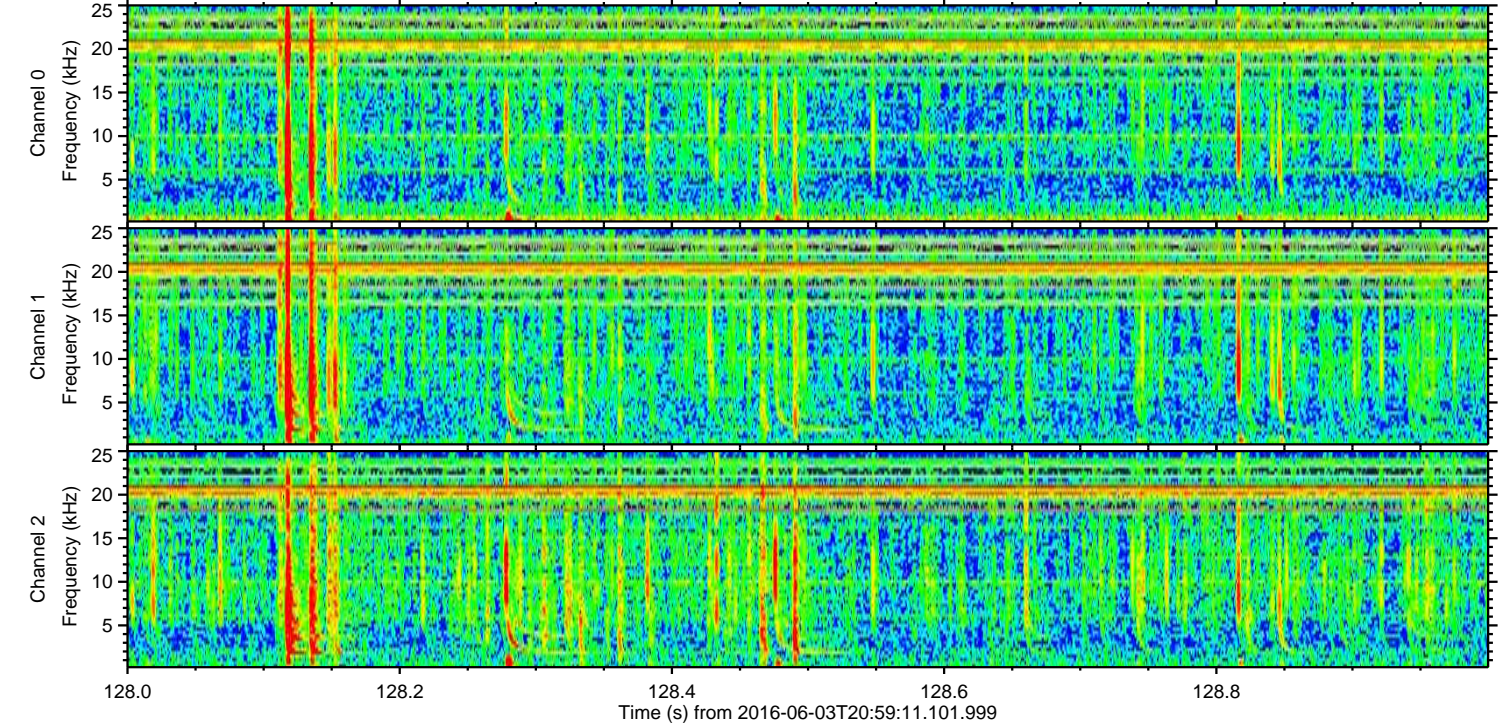
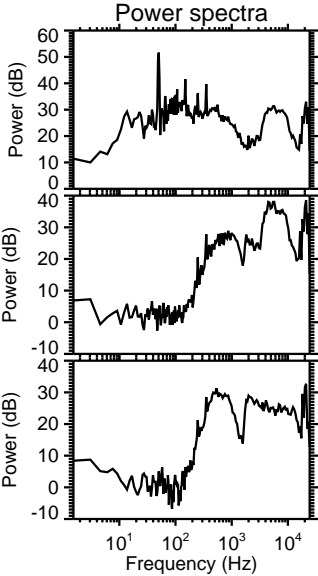
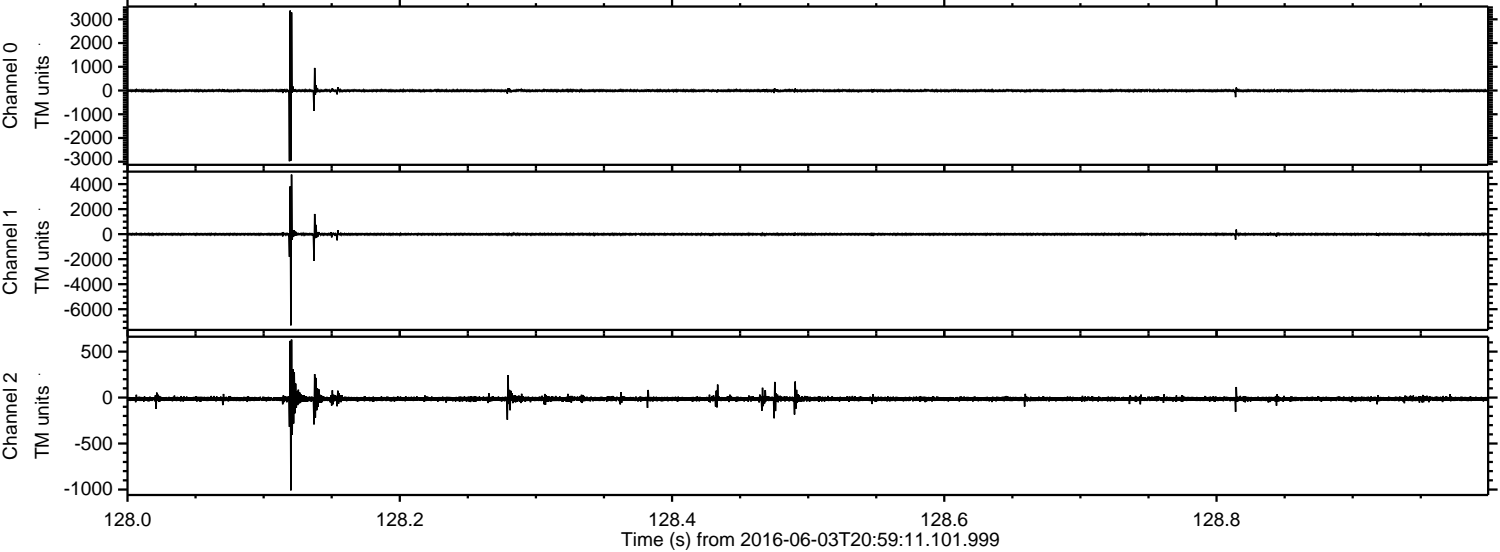

Processed Fri Jun 3 23:06:59 2016 by ELM ver.2012-10-06 from 001__elm20160603_205910__dat00.bin

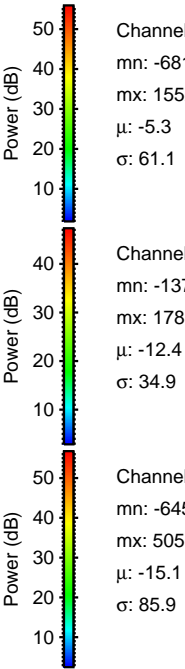
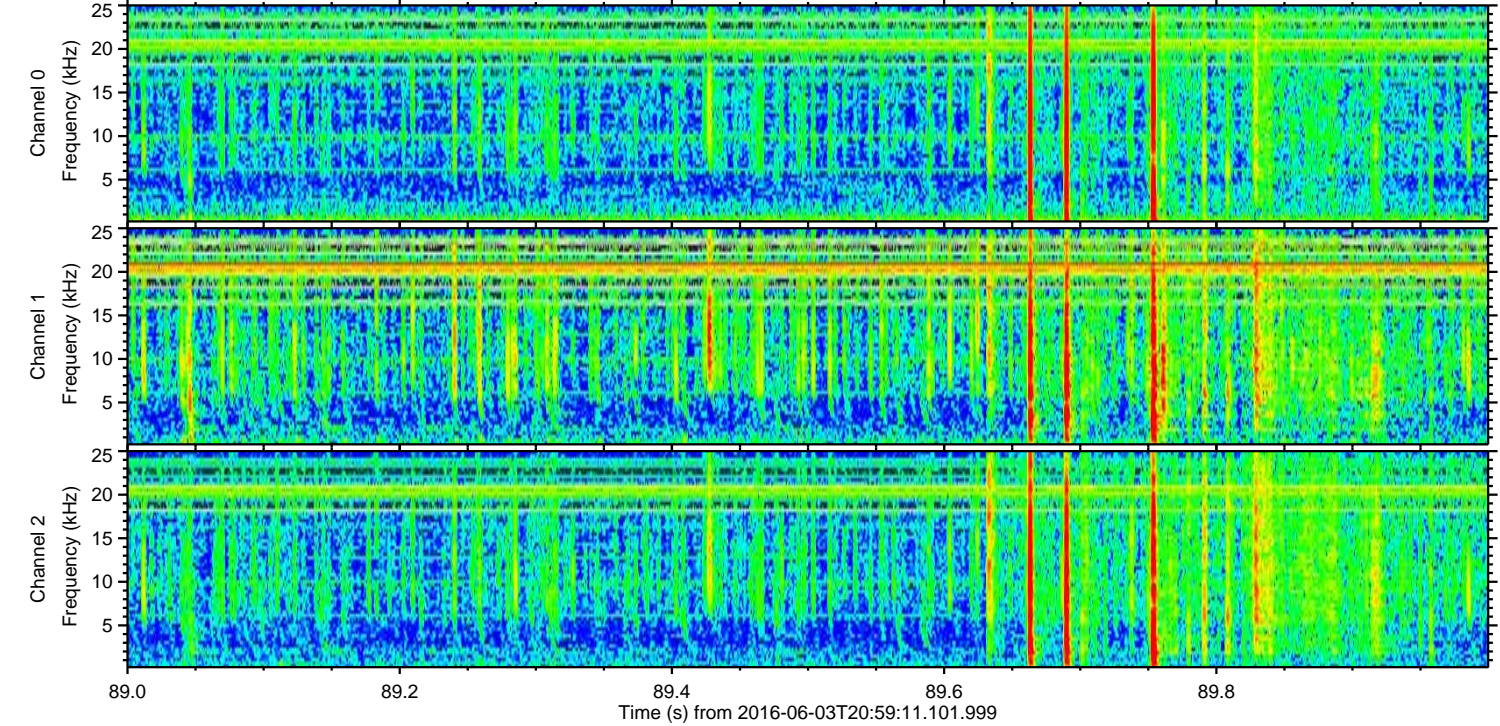
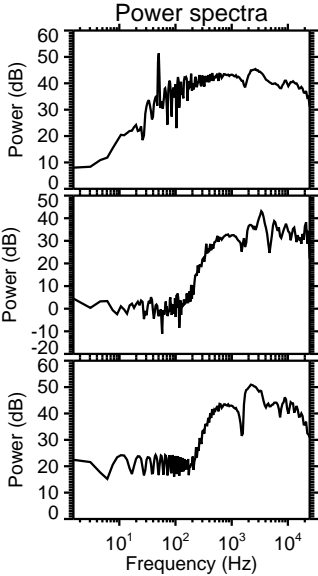
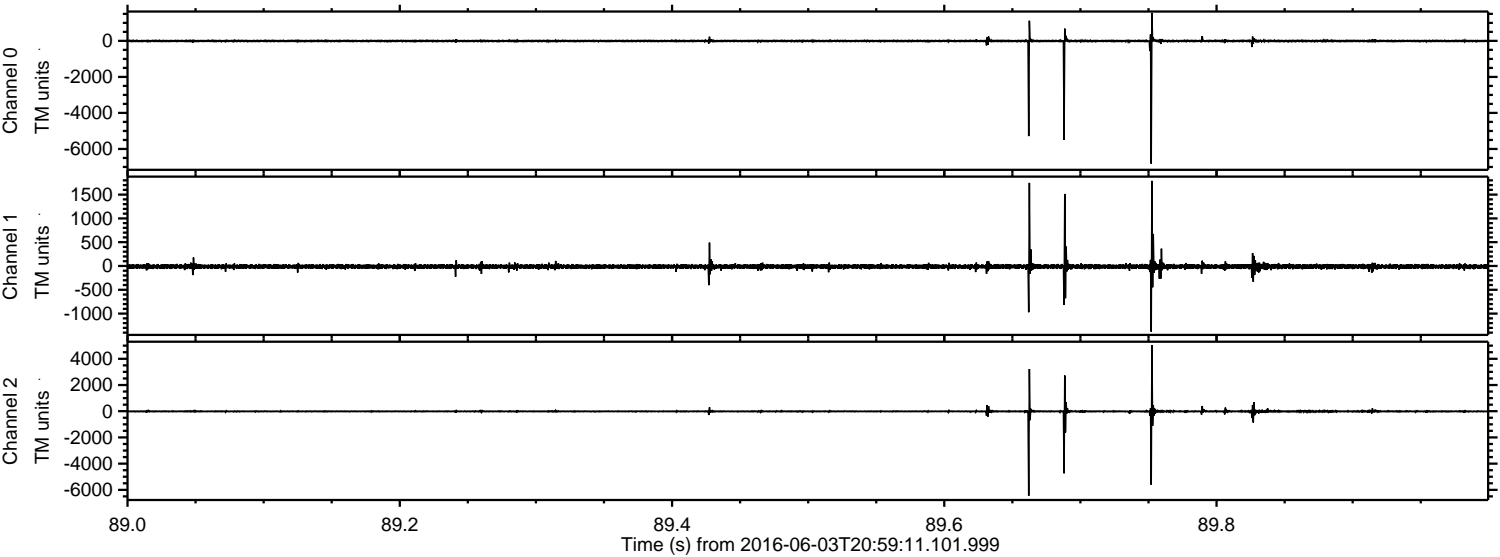

Processed Fri Jun 3 23:07:00 2016 by ELM ver.2012-10-06 from 001__elm20160603_205910__dat00.bin

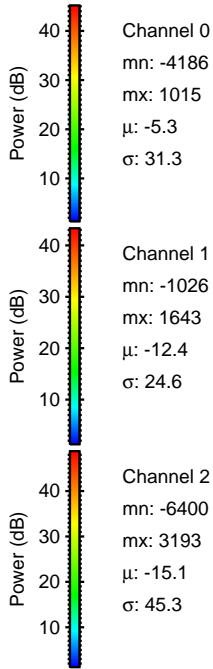
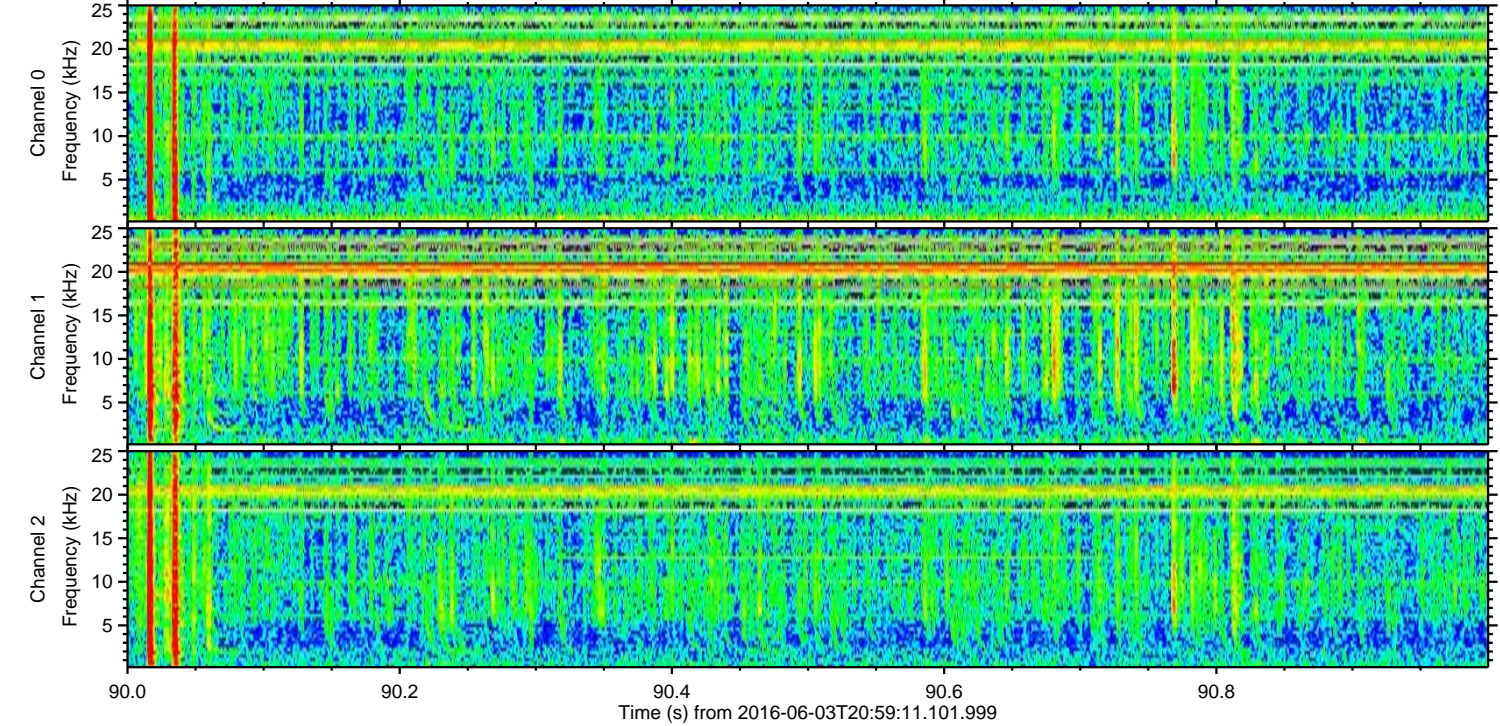
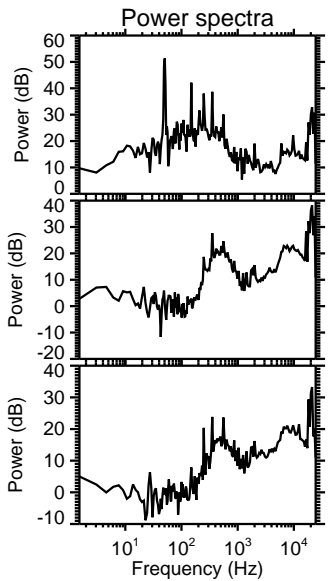
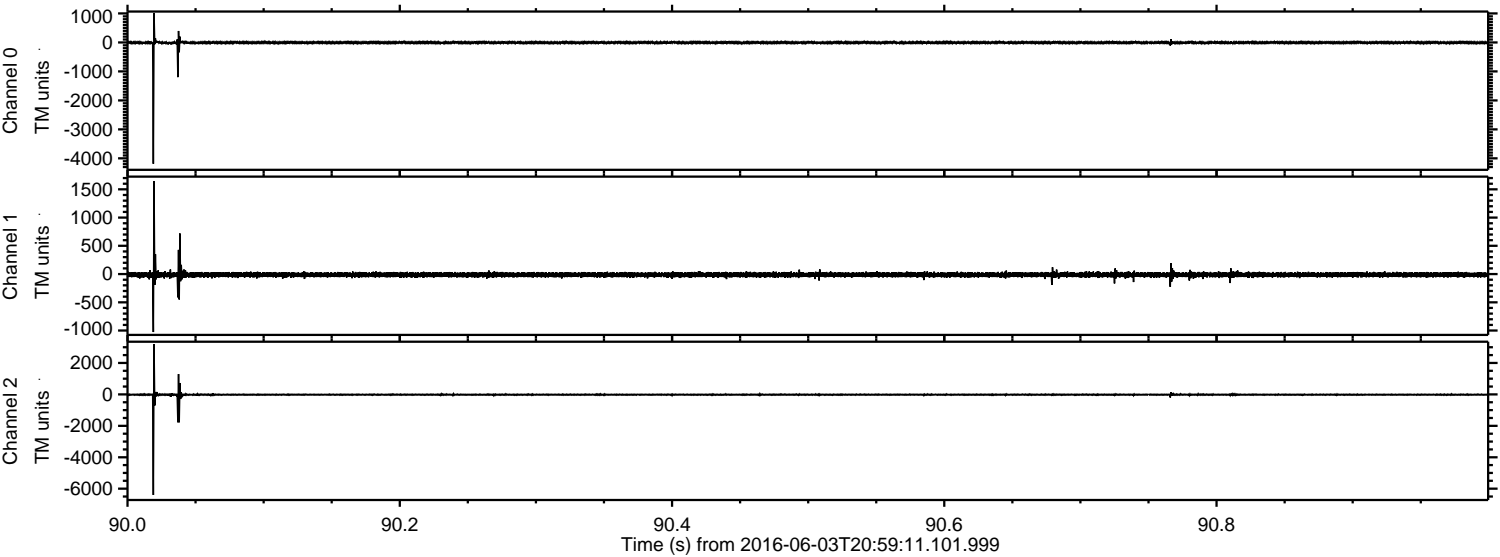

ELMAVAN 3D WAVEFORMS (Measured data sampled at 50 kHz) 51000 packets of 144 samples from 2016-06-03T20:59:11.101.999. Part 126/147

Processed Fri Jun 3 23:07:01 2016 by ELM ver.2012-10-06 from 001__elm20160603_205910__dat00.bin

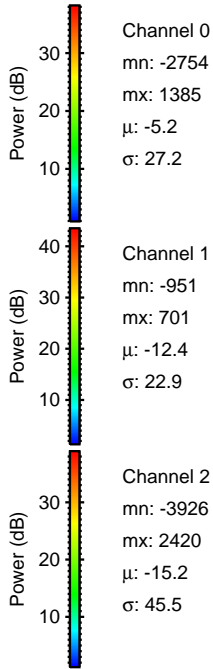
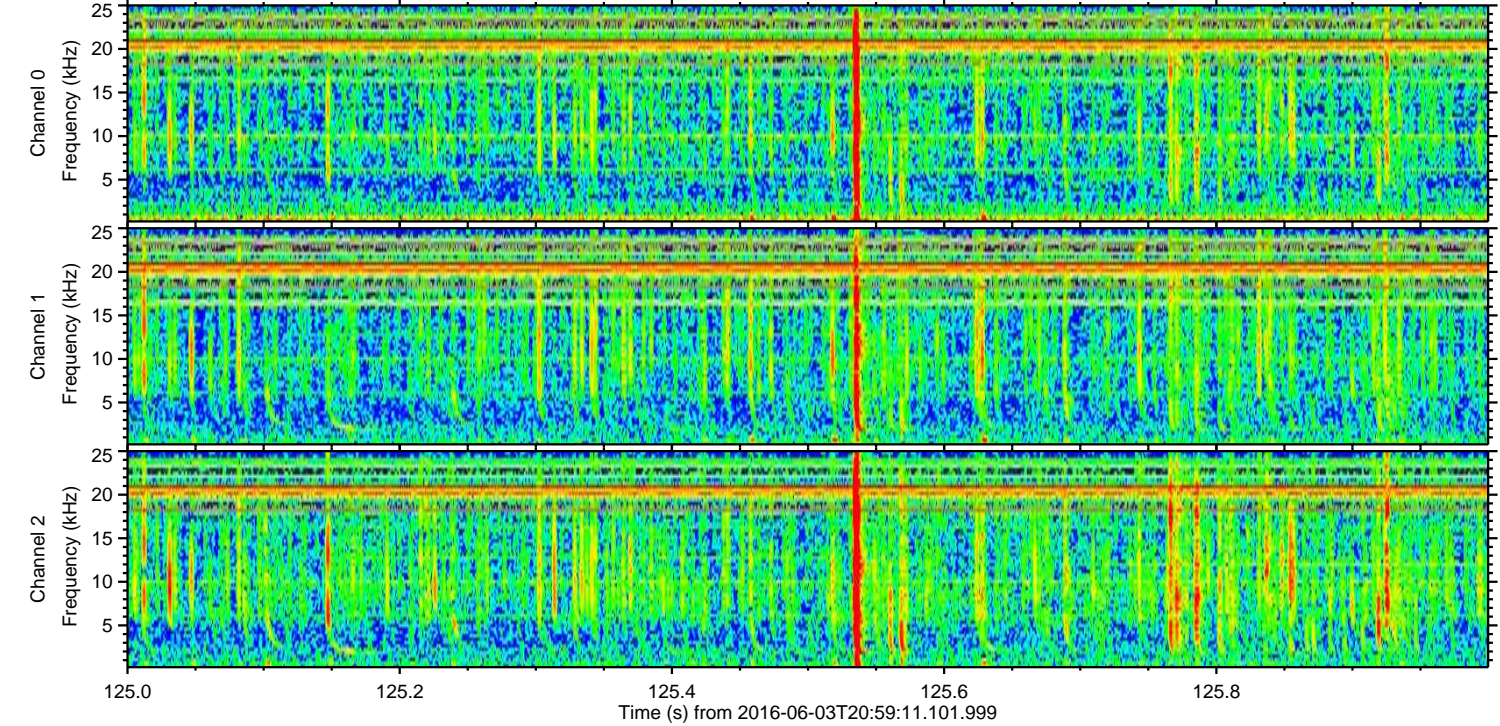
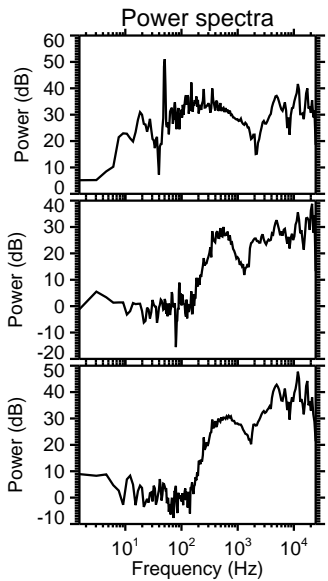
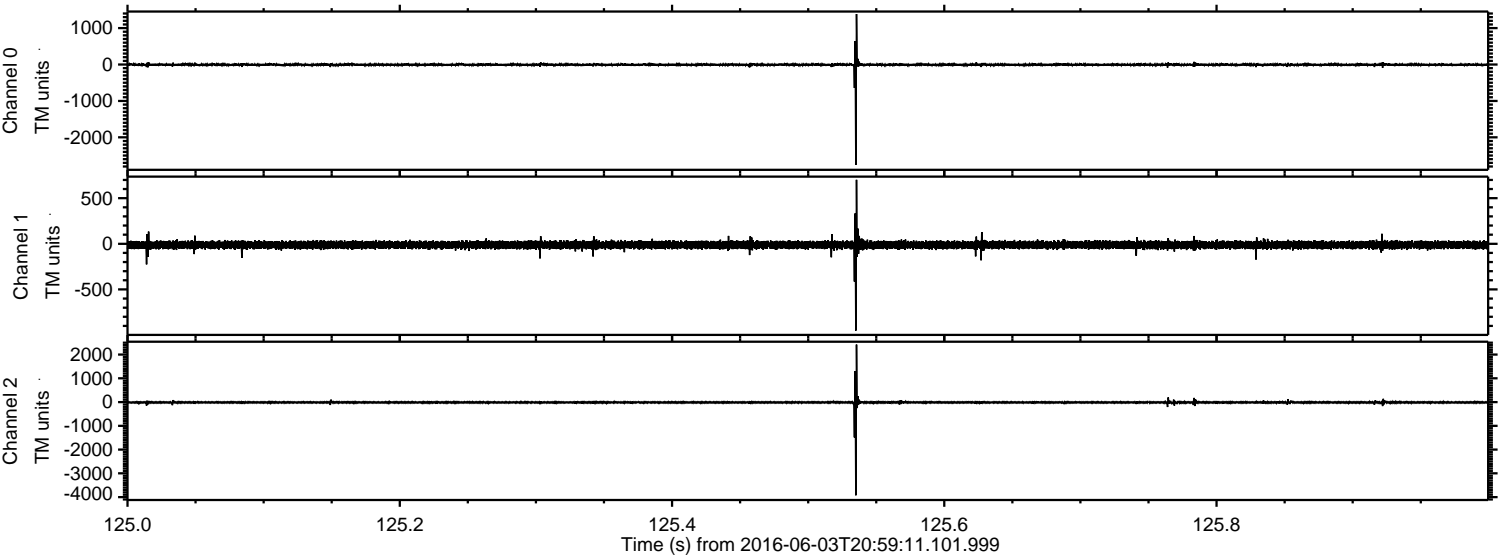

Processed Fri Jun 3 23:07:02 2016 by ELM ver.2012-10-06 from 001__elm20160603_205910__dat00.bin

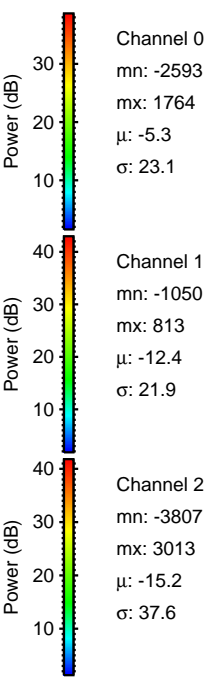
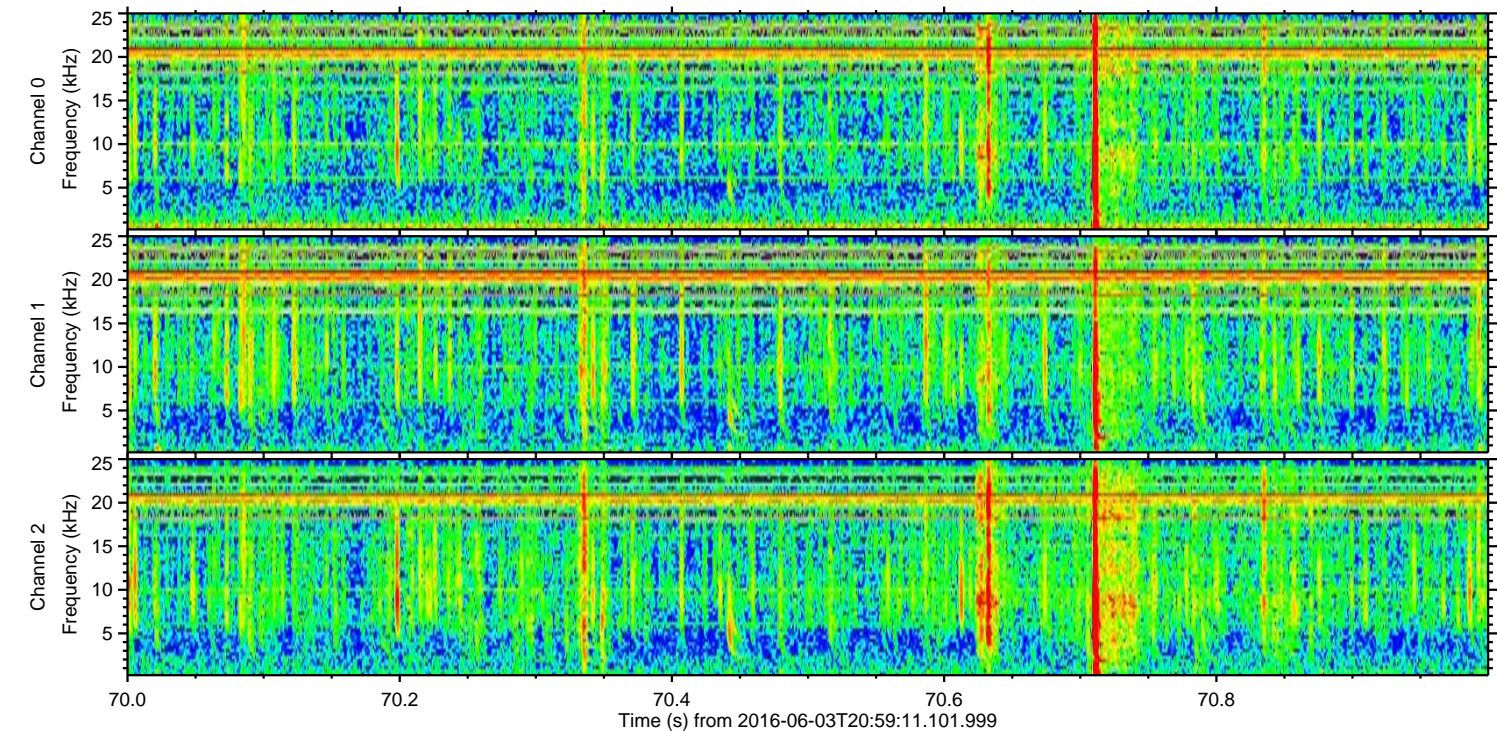
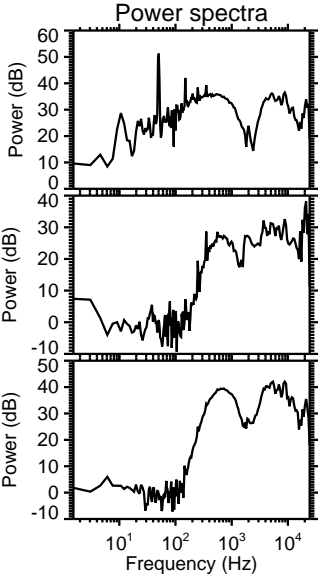
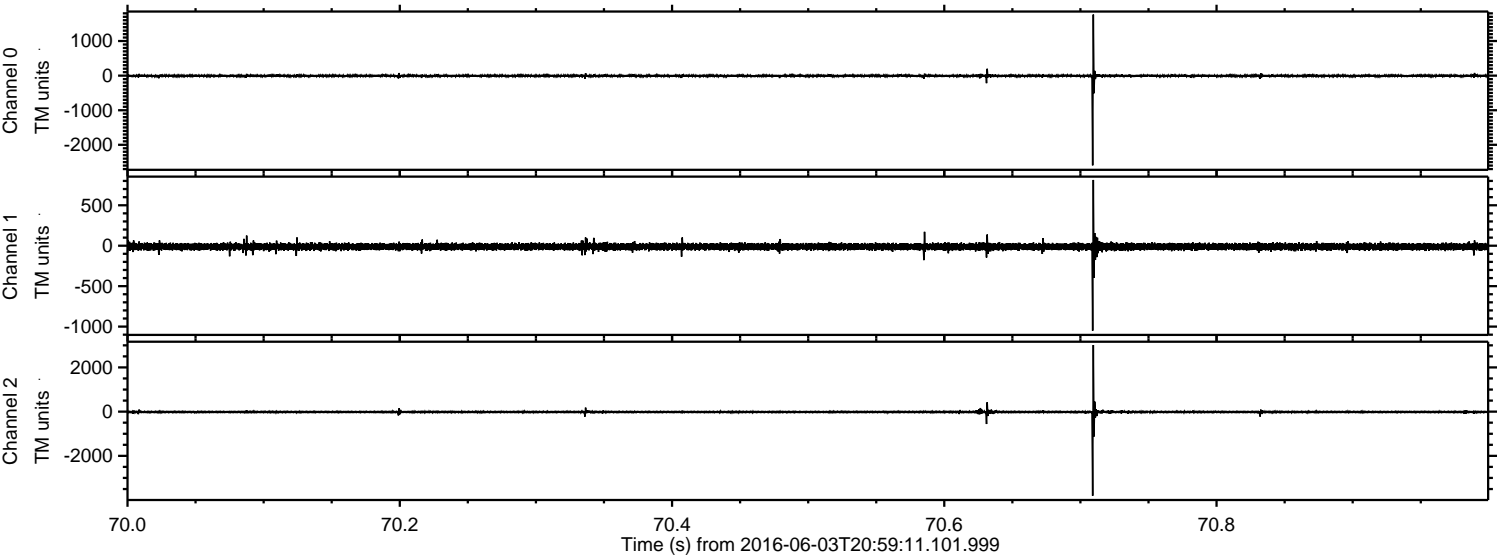

Processed Fri Jun 3 23:07:03 2016 by ELM ver.2012-10-06 from 001__elm20160603_205910__dat00.bin

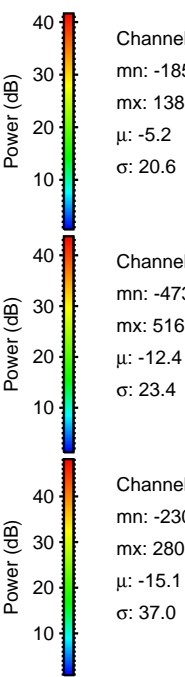
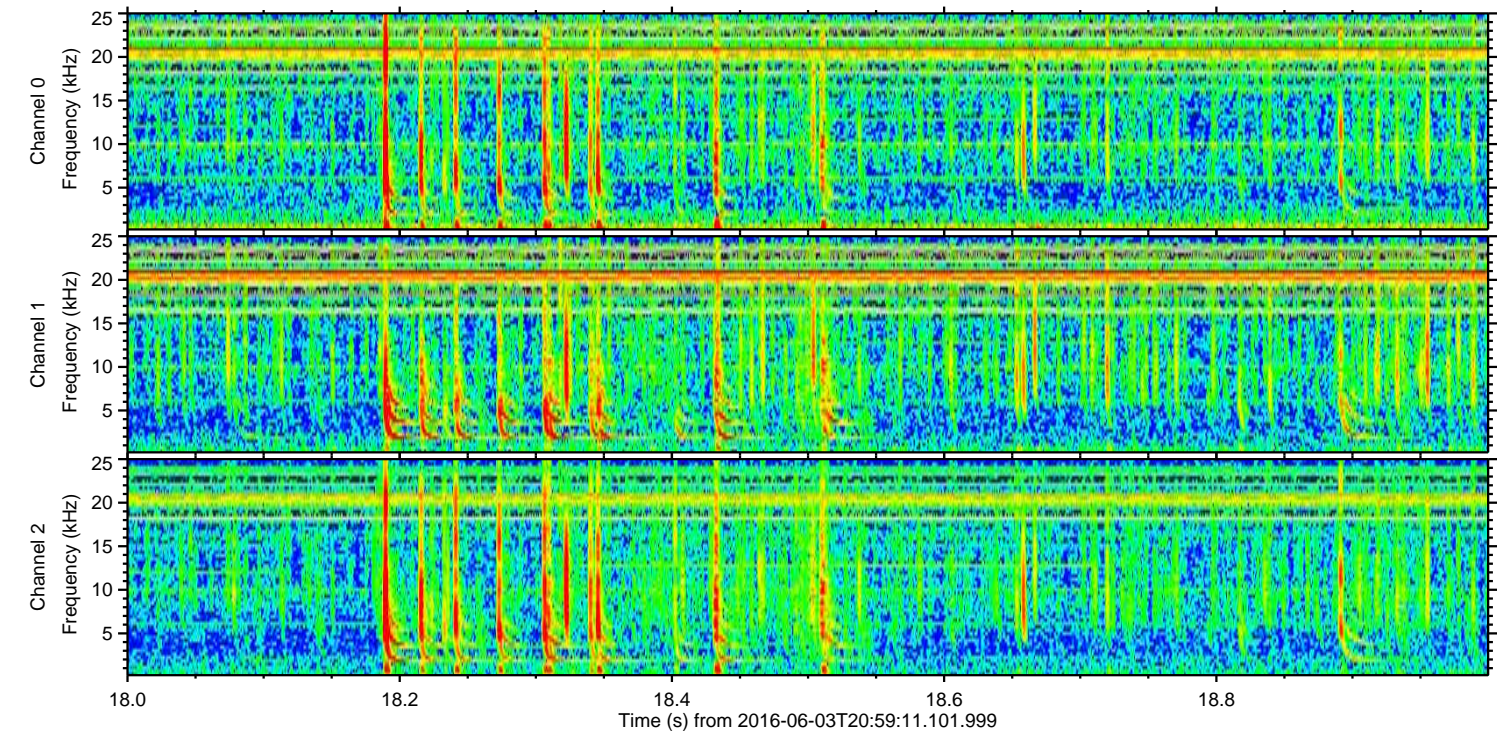
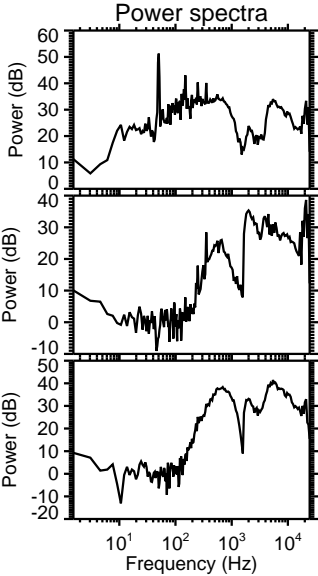
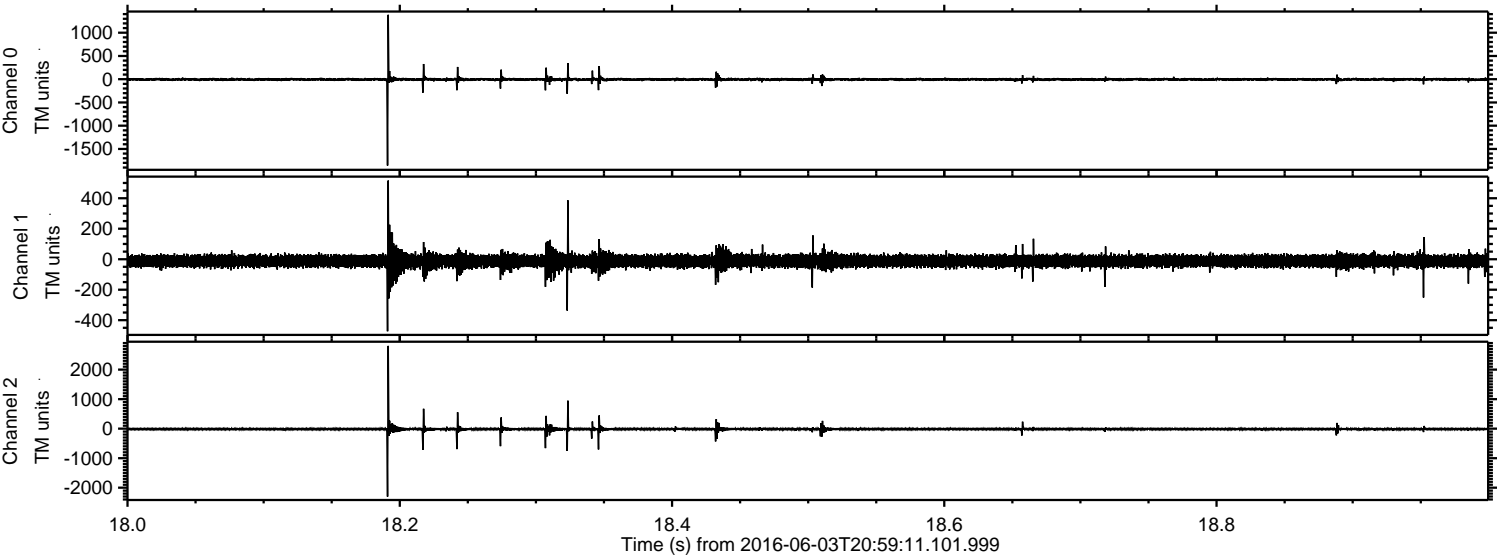

Processed Fri Jun 3 23:07:04 2016 by ELM ver.2012-10-06 from 001__elm20160603_205910__dat00.bin

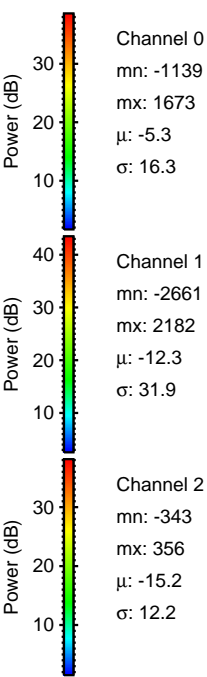
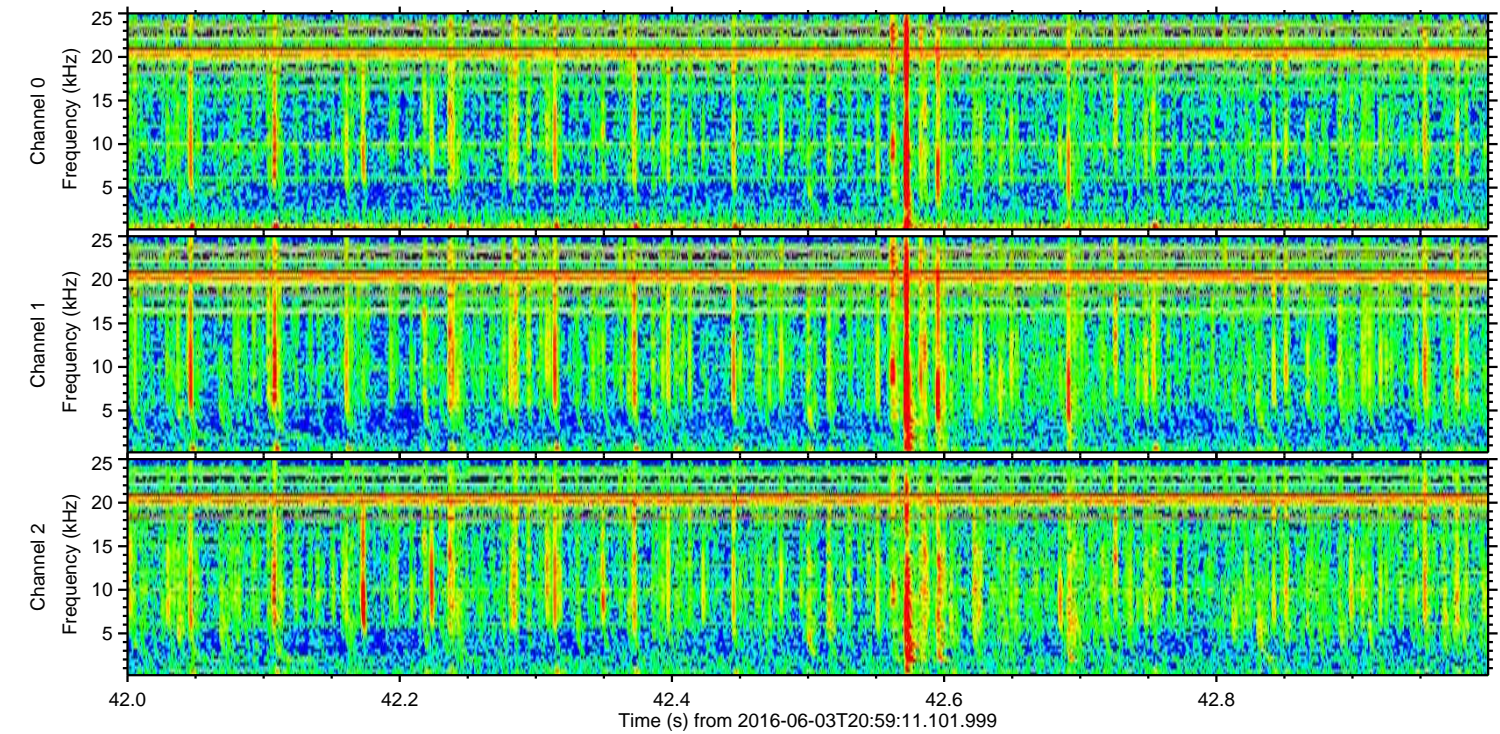
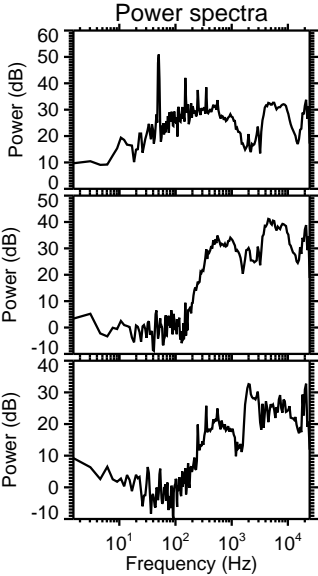
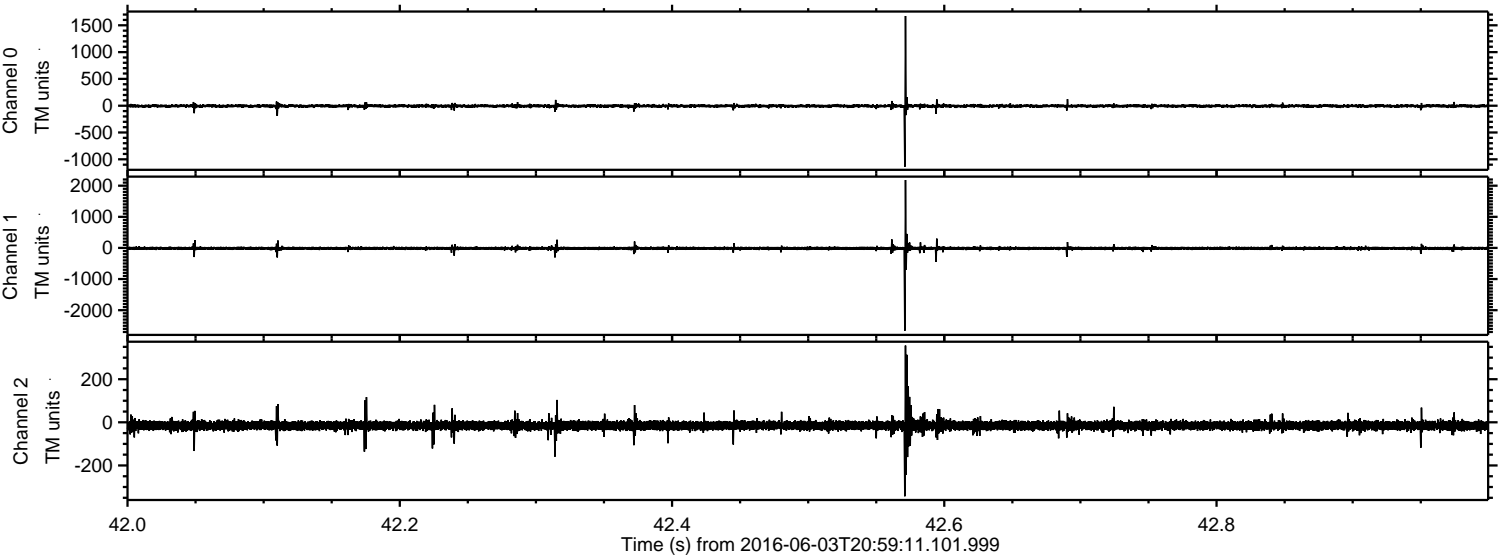

Processed Fri Jun 3 23:07:05 2016 by ELM ver.2012-10-06 from 001__elm20160603_205910__dat00.bin

