

# ELMAVAN 3D WAVEFORMS (Measured data sampled at 50 kHz) 51000 packets of 144 samples from 2016-06-03T20:29:09.923.000.

Processed Fri Jun 3 22:37:25 2016 by ELM ver.2012-10-06 from 001\_\_elm20160603\_202908\_\_dat00.bin

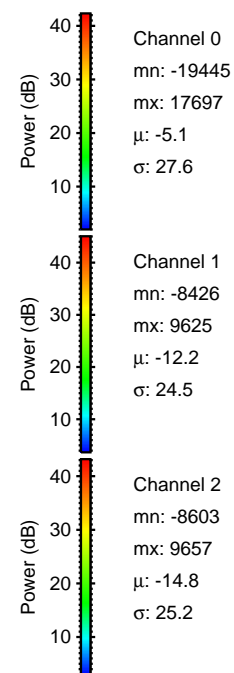

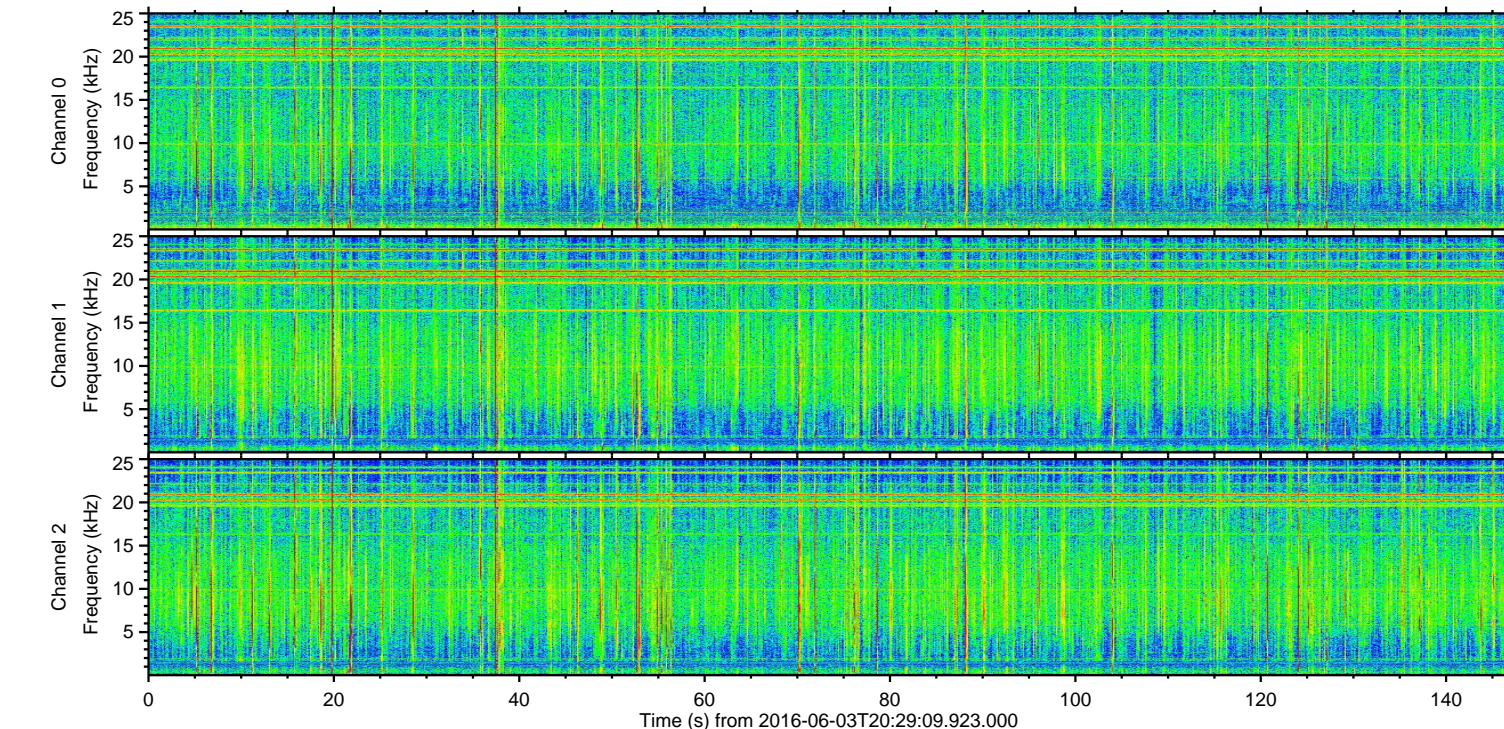
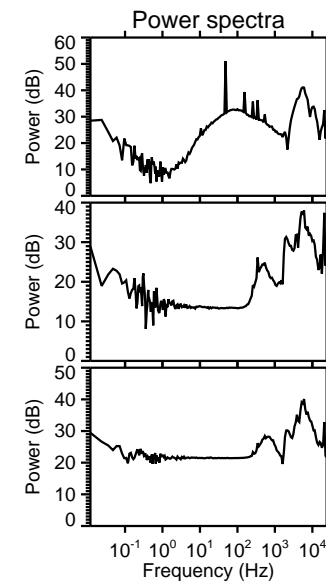
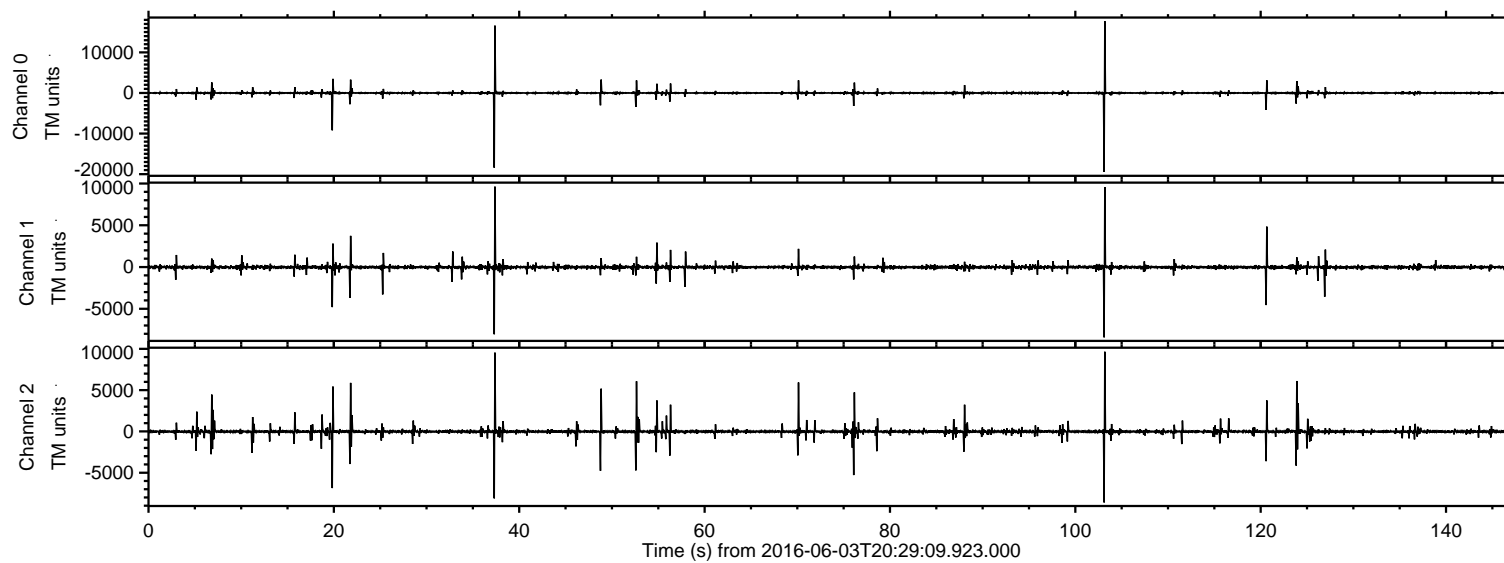

ELMAVAN 3D WAVEFORMS (Measured data sampled at 50 kHz) 51000 packets of 144 samples from 2016-06-03T20:29:09.923.000. Part 104/147

Processed Fri Jun 3 22:37:42 2016 by ELM ver.2012-10-06 from 001\_\_elm20160603\_202908\_\_dat00.bin

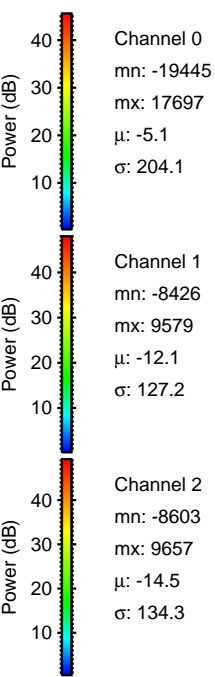
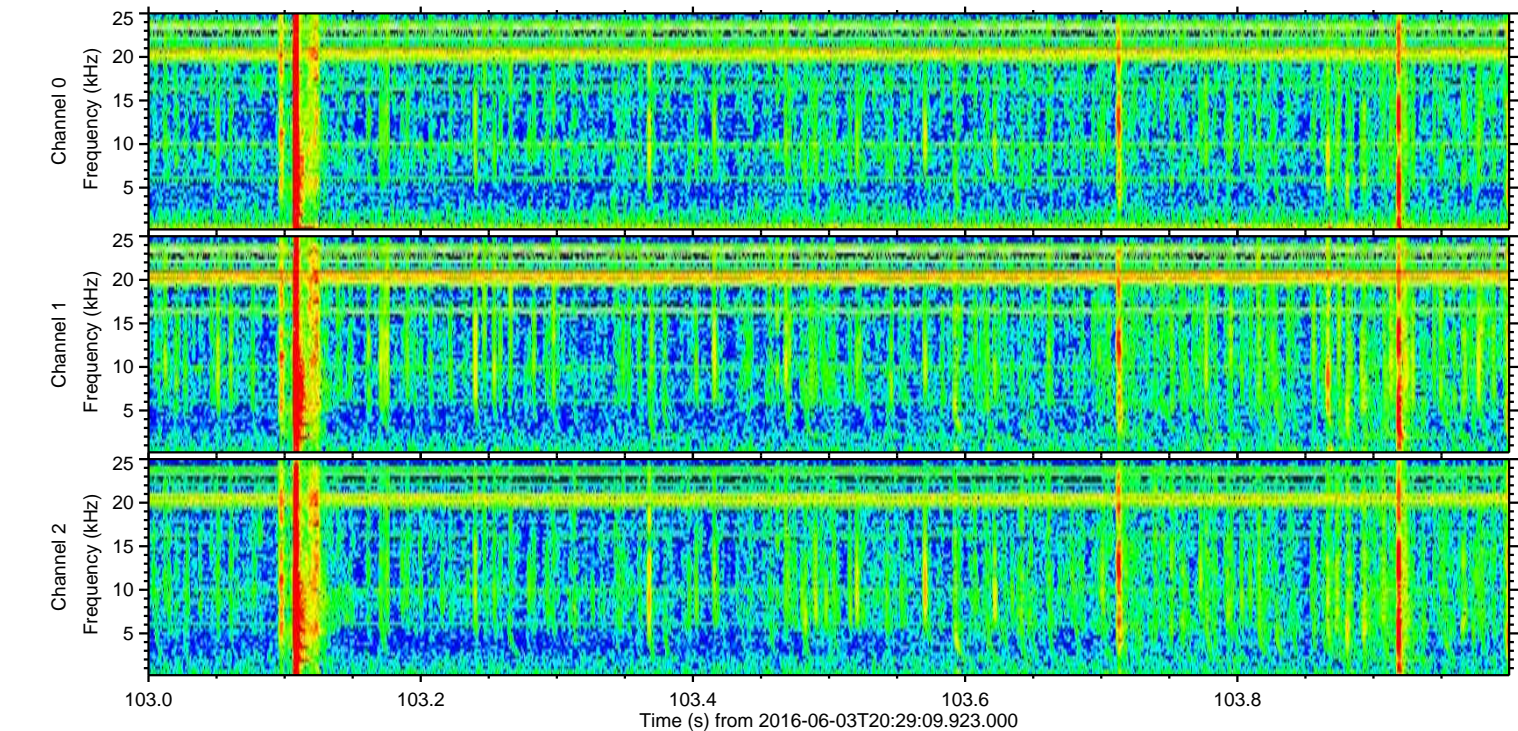
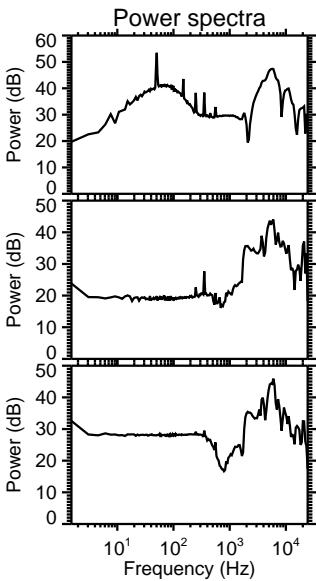
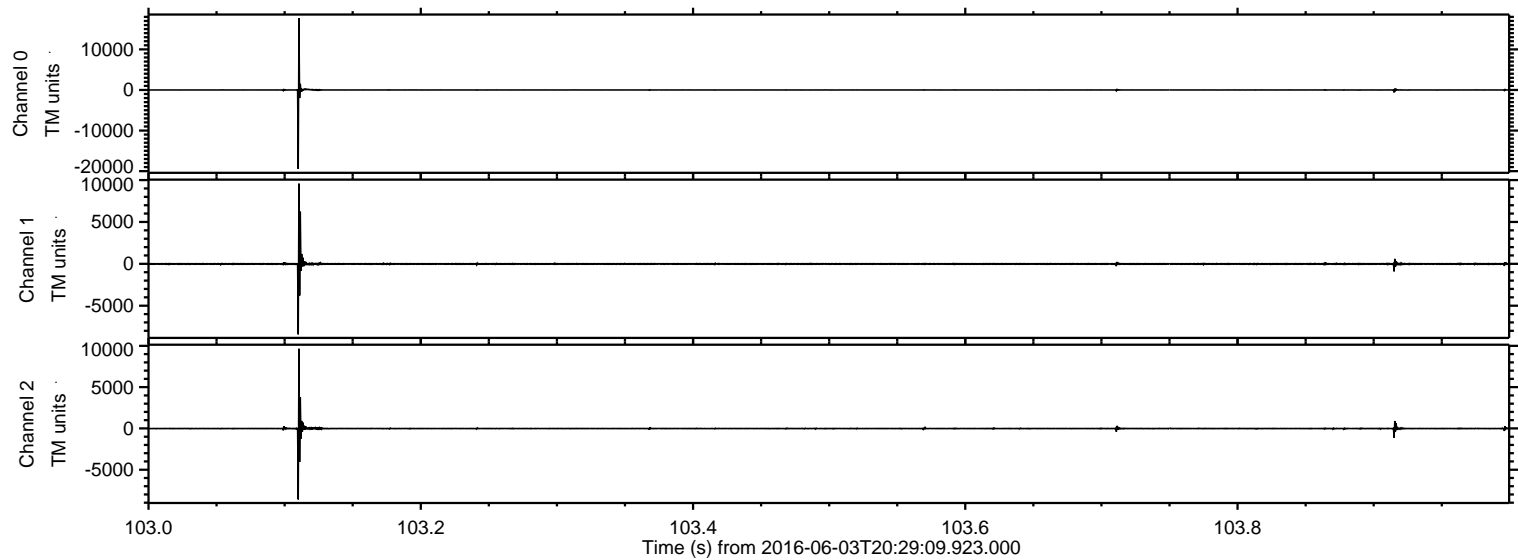



Processed Fri Jun 3 22:37:43 2016 by ELM ver.2012-10-06 from 001\_\_elm20160603\_202908\_\_dat00.bin

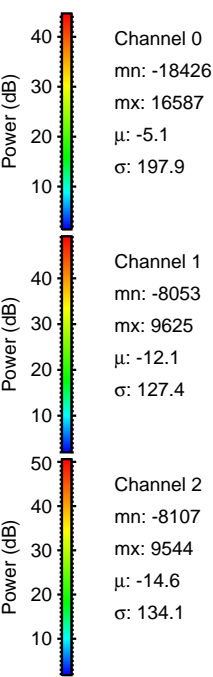
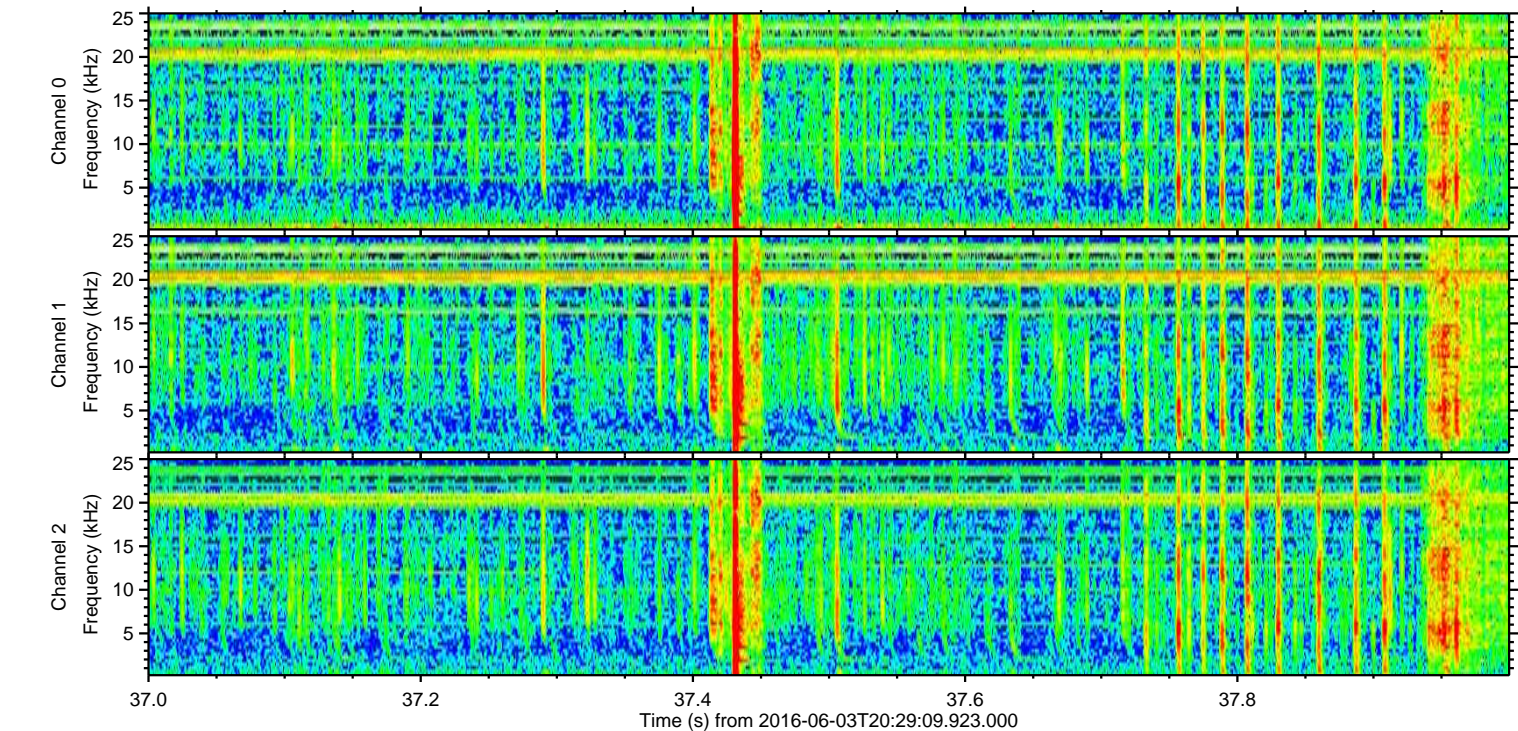
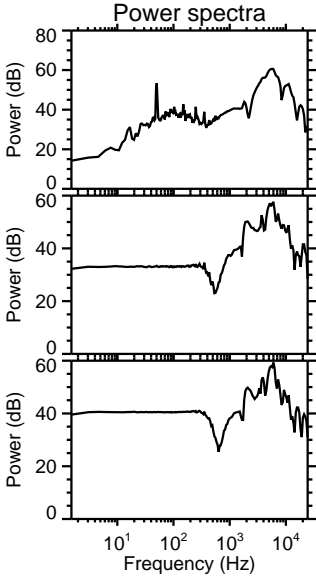
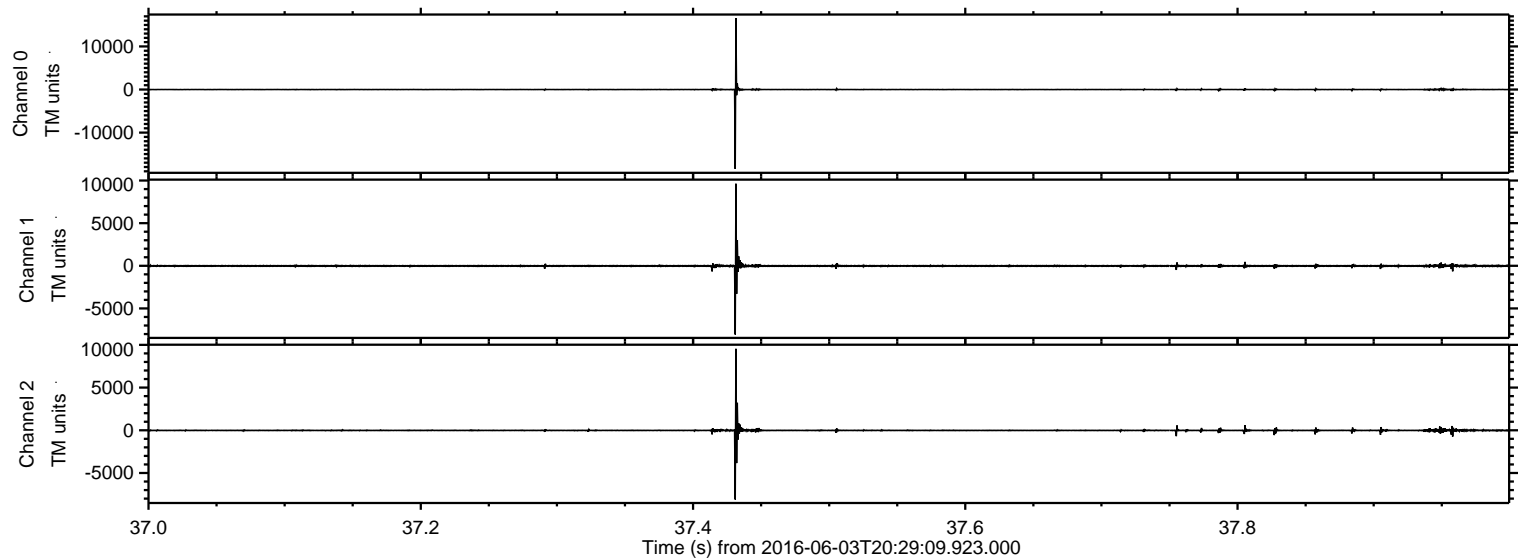



Processed Fri Jun 3 22:37:44 2016 by ELM ver.2012-10-06 from 001\_\_elm20160603\_202908\_\_dat00.bin

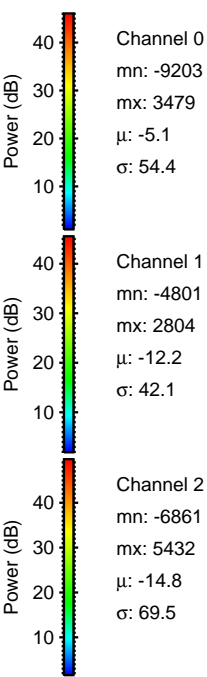
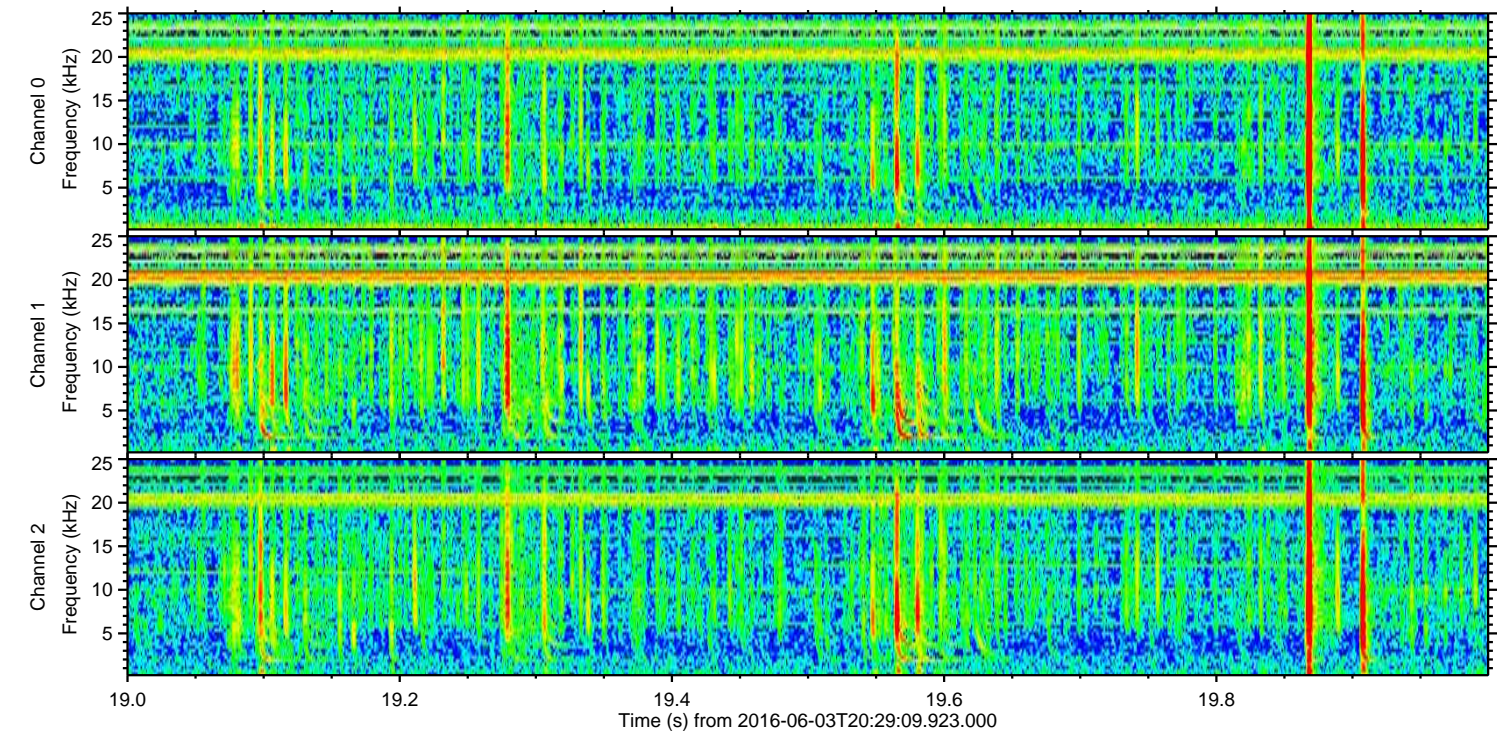
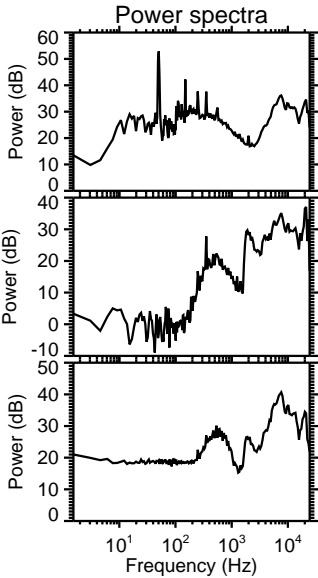
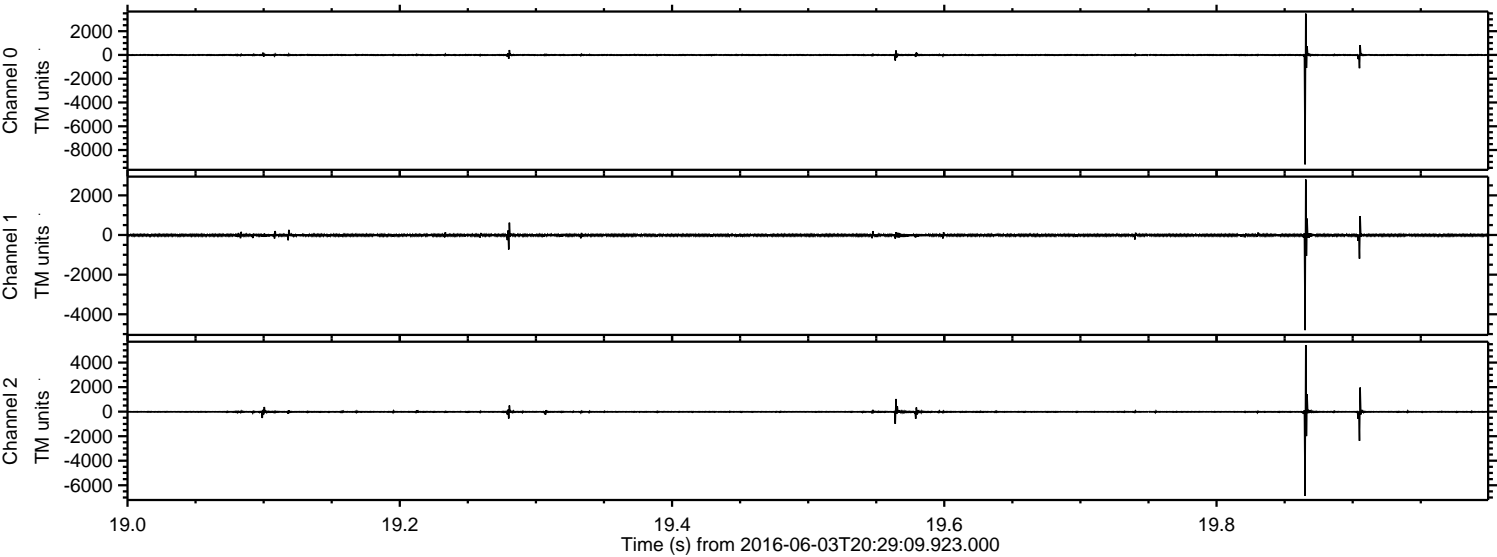



ELMAVAN 3D WAVEFORMS (Measured data sampled at 50 kHz) 51000 packets of 144 samples from 2016-06-03T20:29:09.923.000. Part 124/147

Processed Fri Jun 3 22:37:45 2016 by ELM ver.2012-10-06 from 001\_\_elm20160603\_202908\_\_dat00.bin

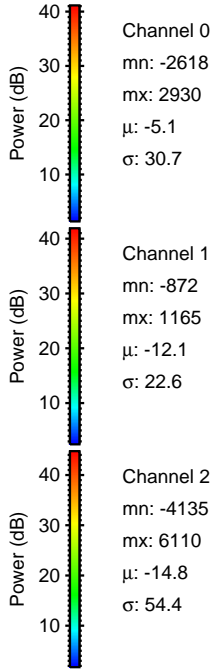
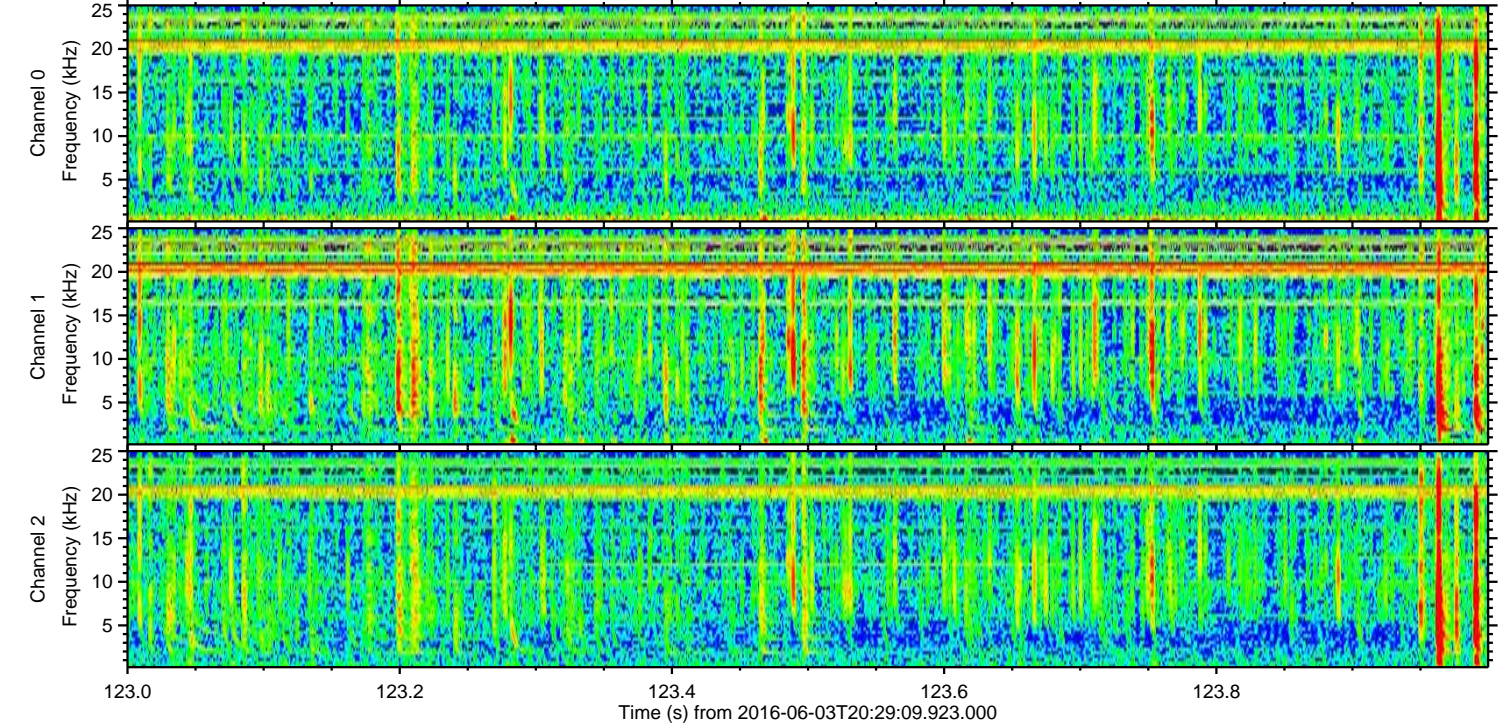
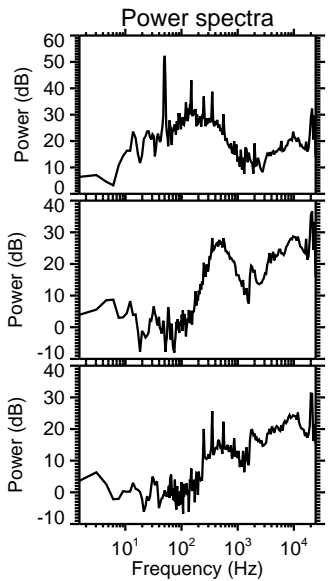
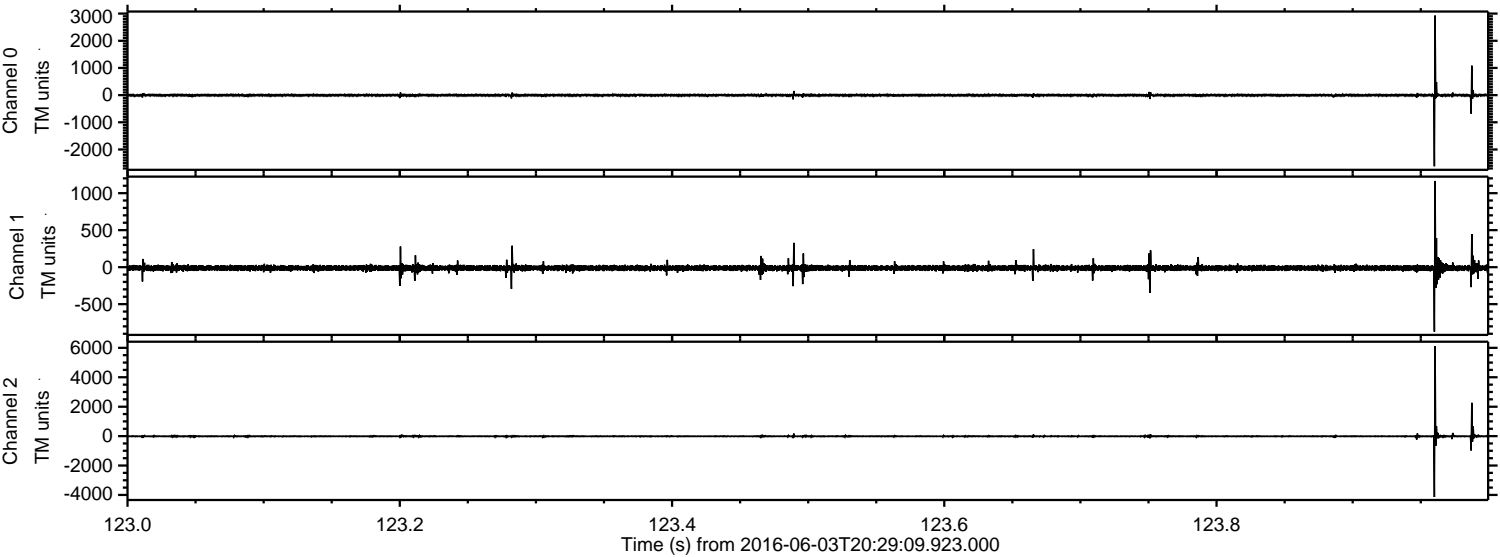



Processed Fri Jun 3 22:37:46 2016 by ELM ver.2012-10-06 from 001\_\_elm20160603\_202908\_\_dat00.bin

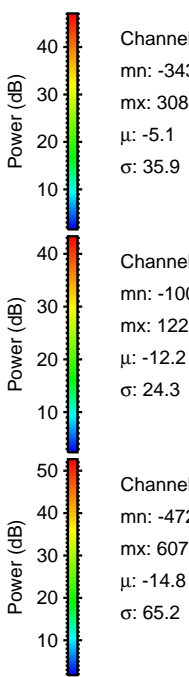
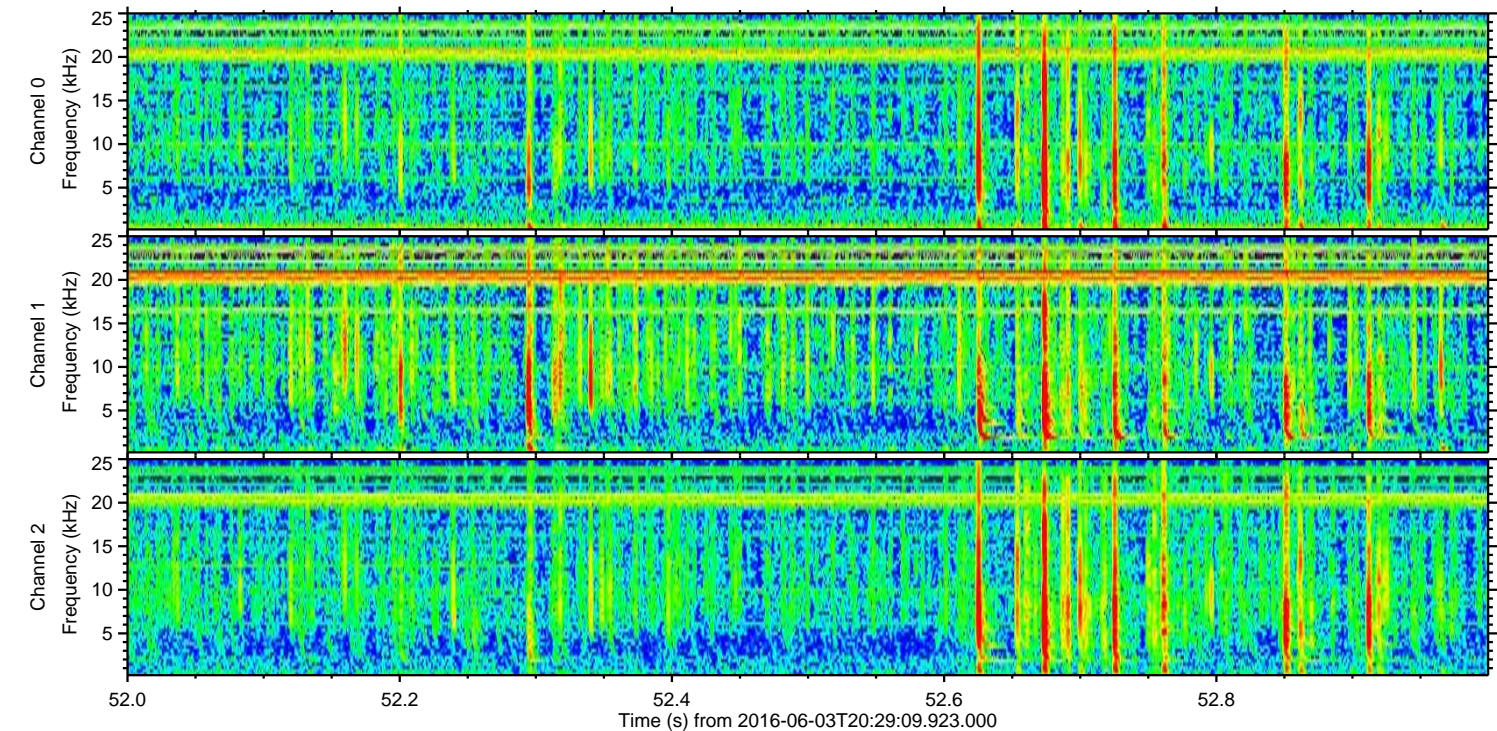
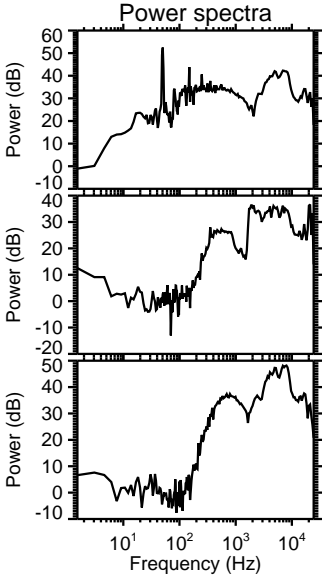
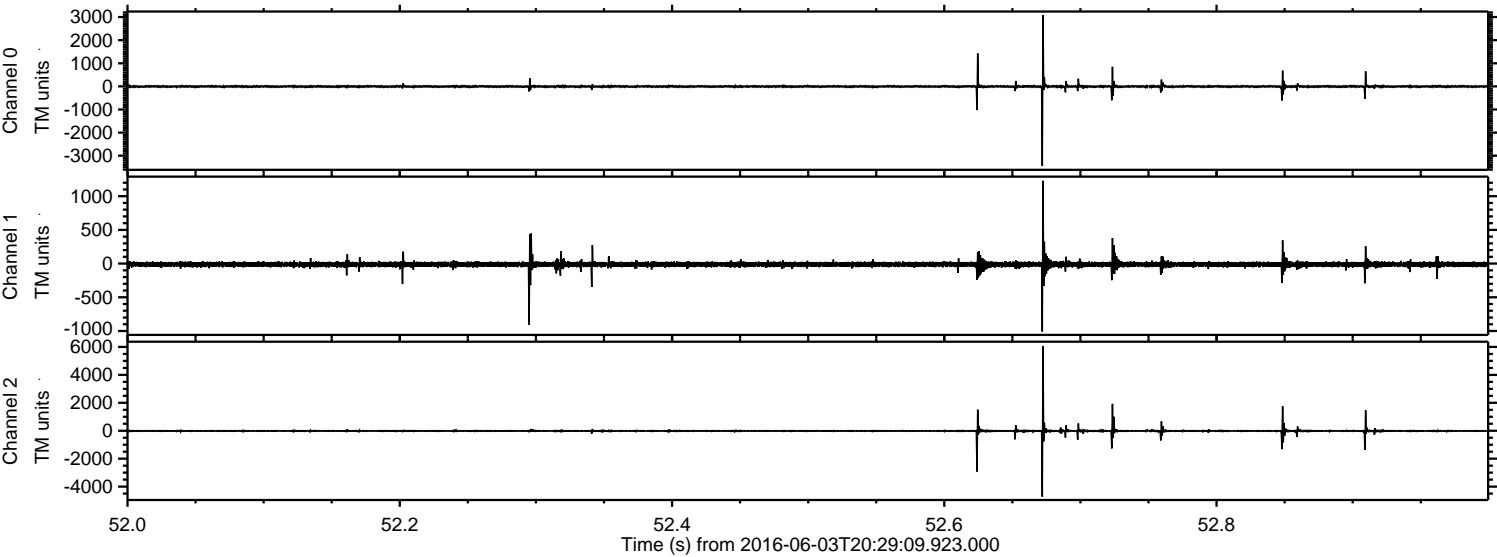



Processed Fri Jun 3 22:37:47 2016 by ELM ver.2012-10-06 from 001\_\_elm20160603\_202908\_\_dat00.bin

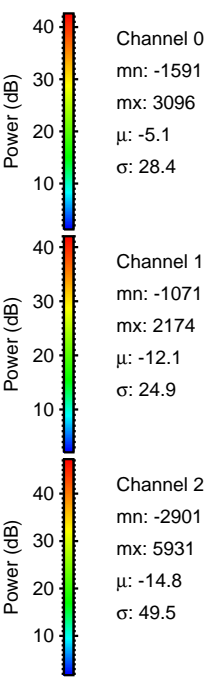
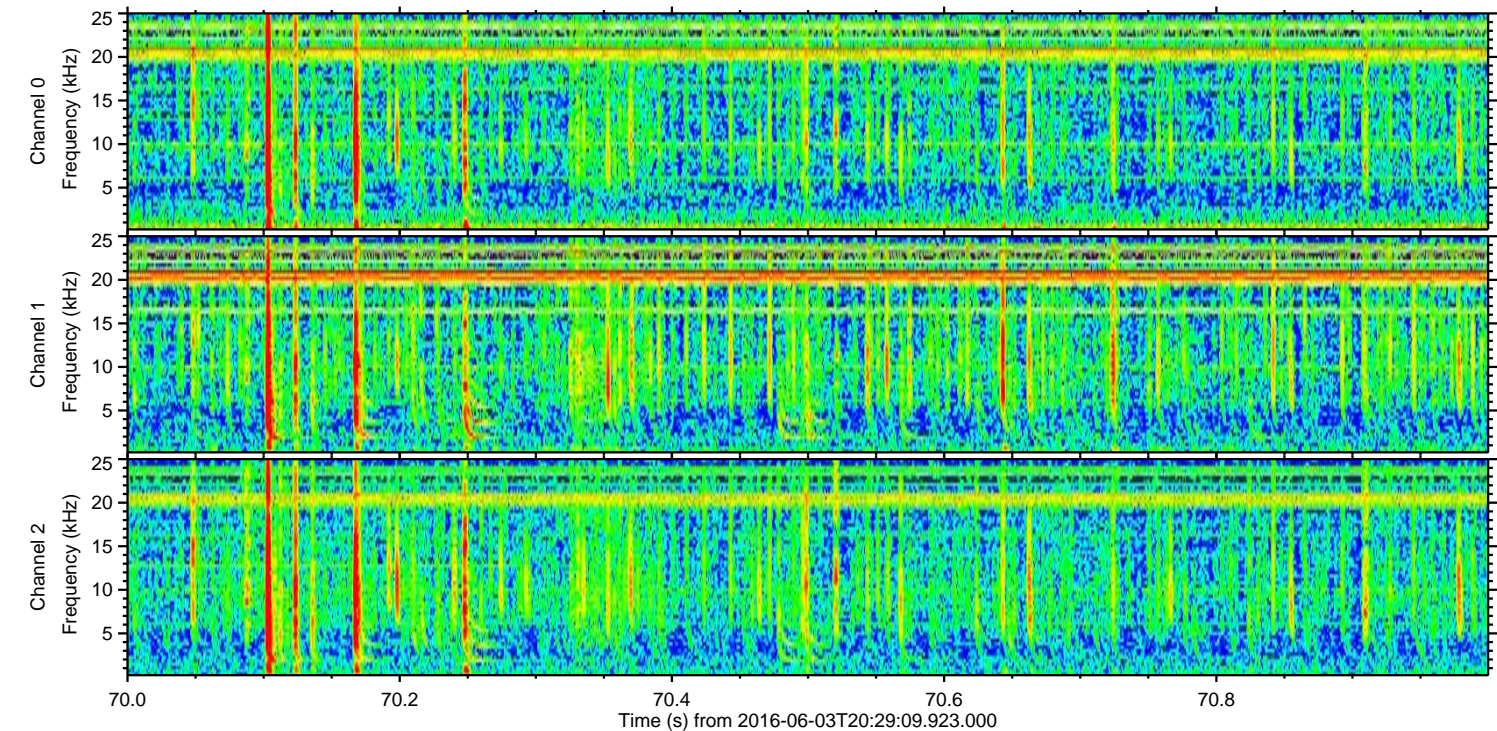
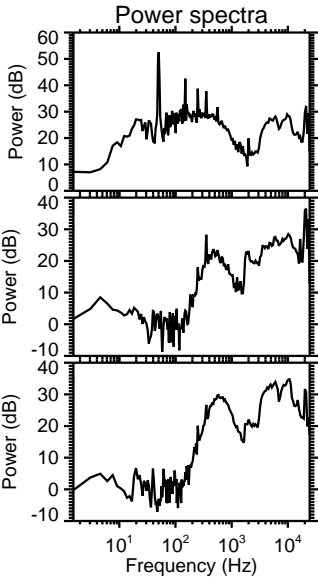
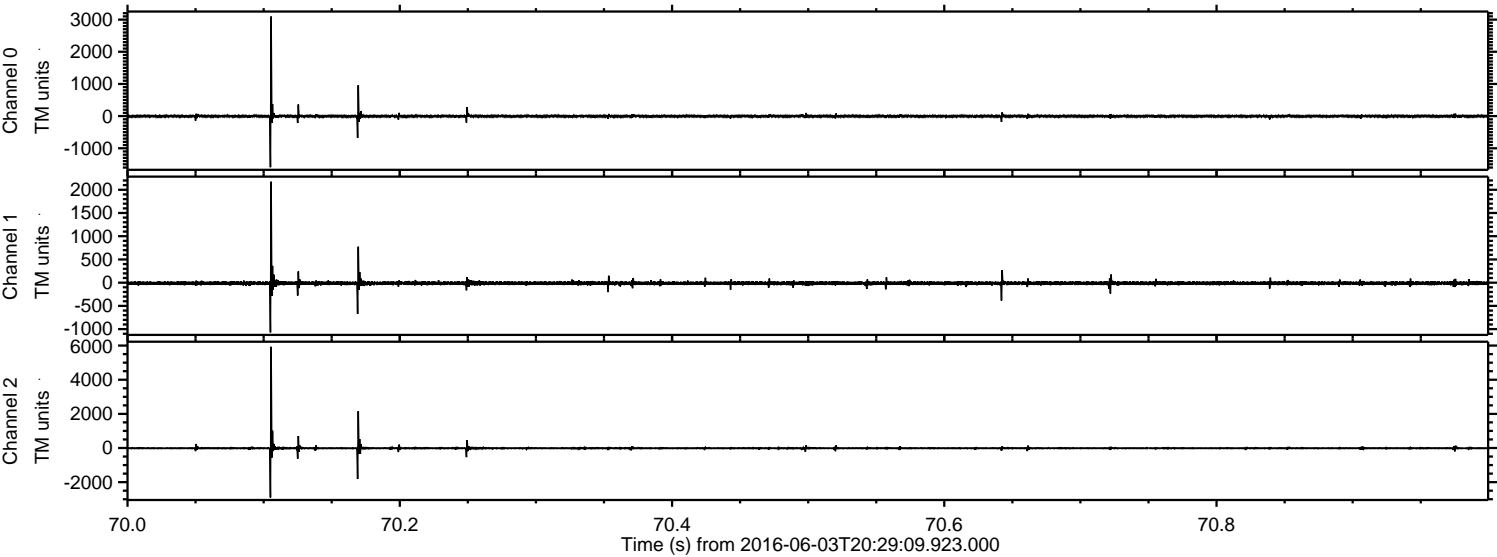



Processed Fri Jun 3 22:37:49 2016 by ELM ver.2012-10-06 from 001\_\_elm20160603\_202908\_\_dat00.bin

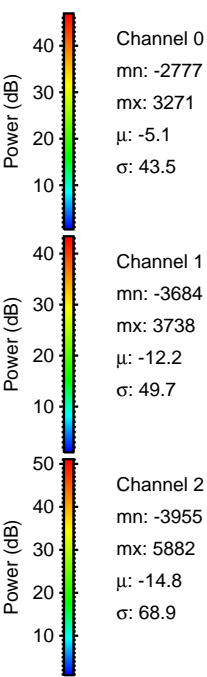
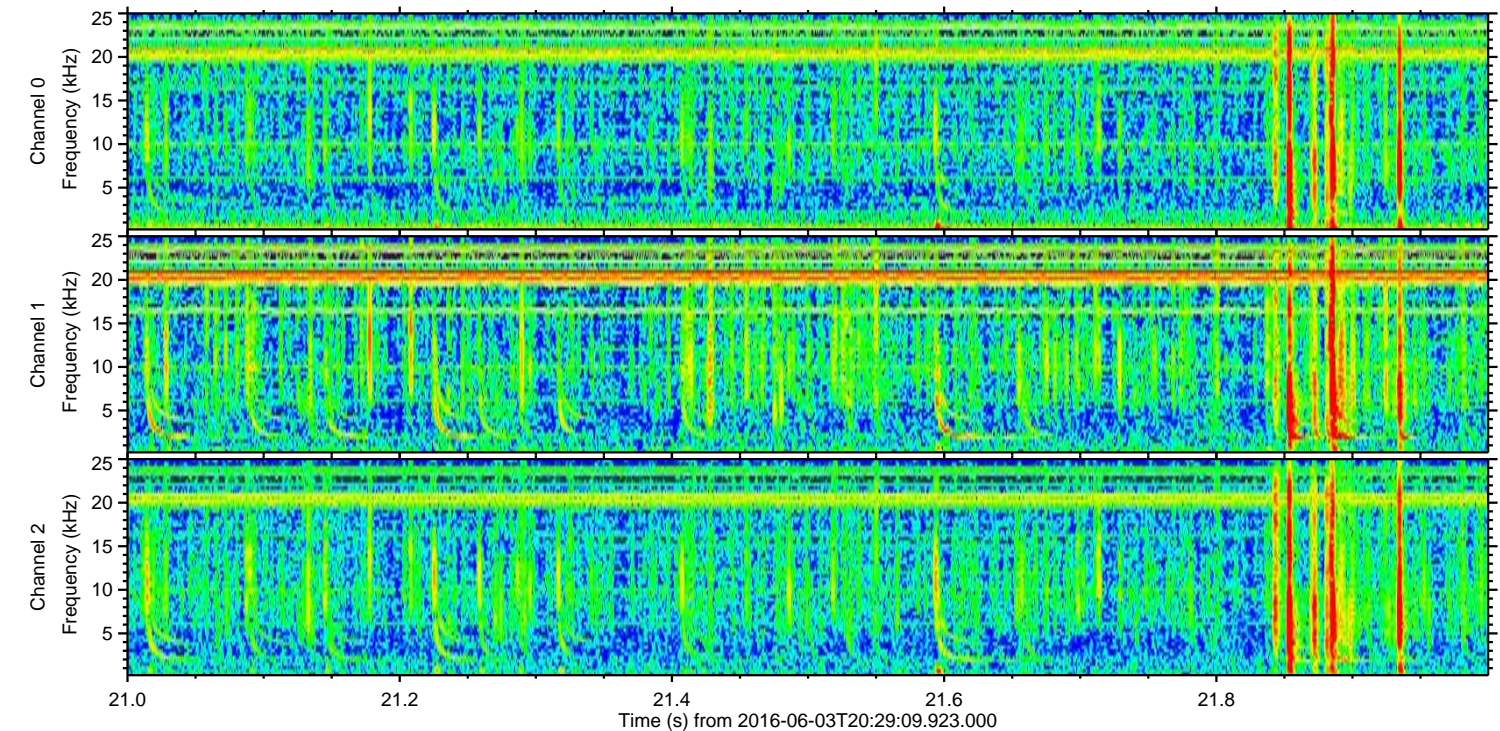
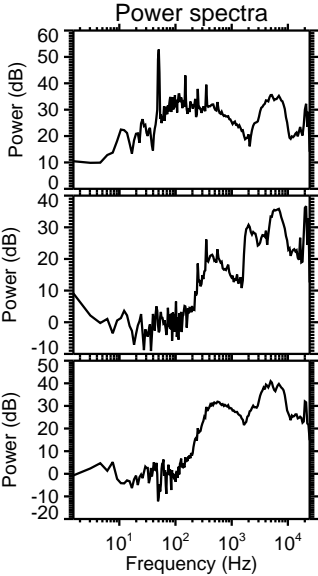
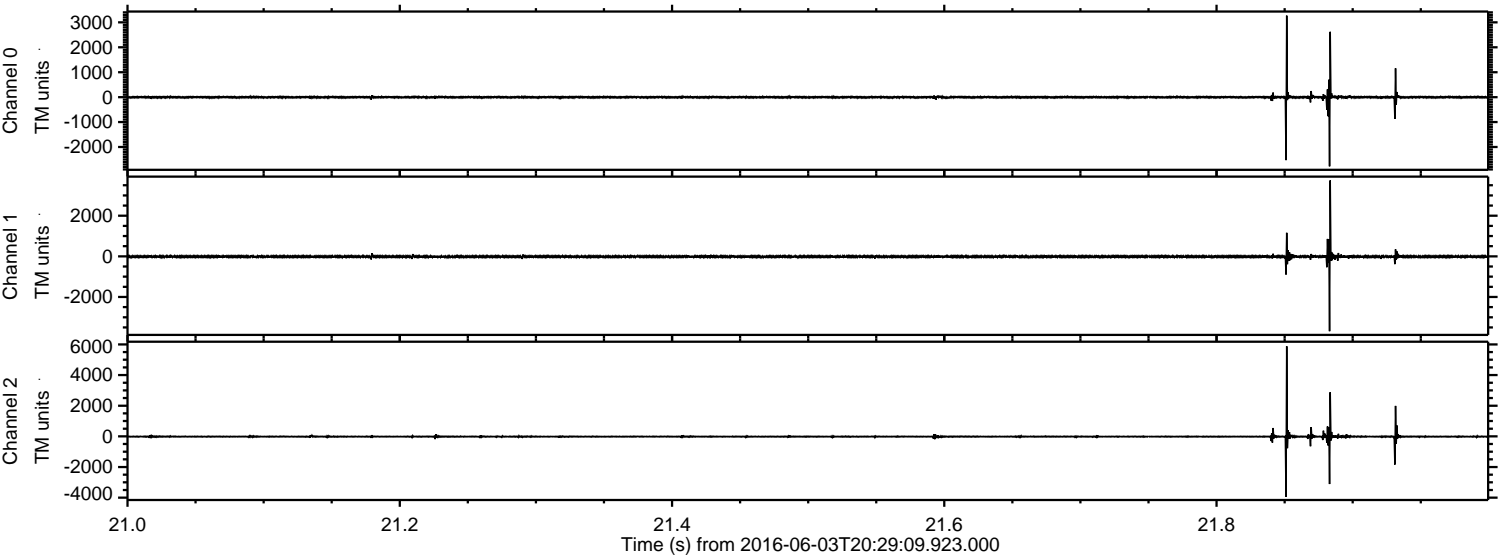



Processed Fri Jun 3 22:37:50 2016 by ELM ver.2012-10-06 from 001\_\_elm20160603\_202908\_\_dat00.bin

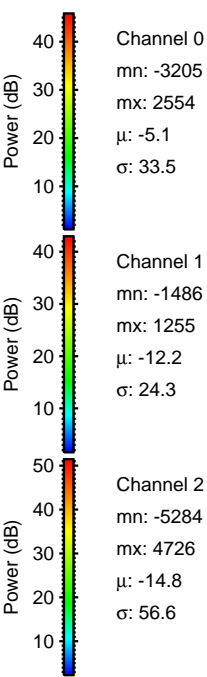
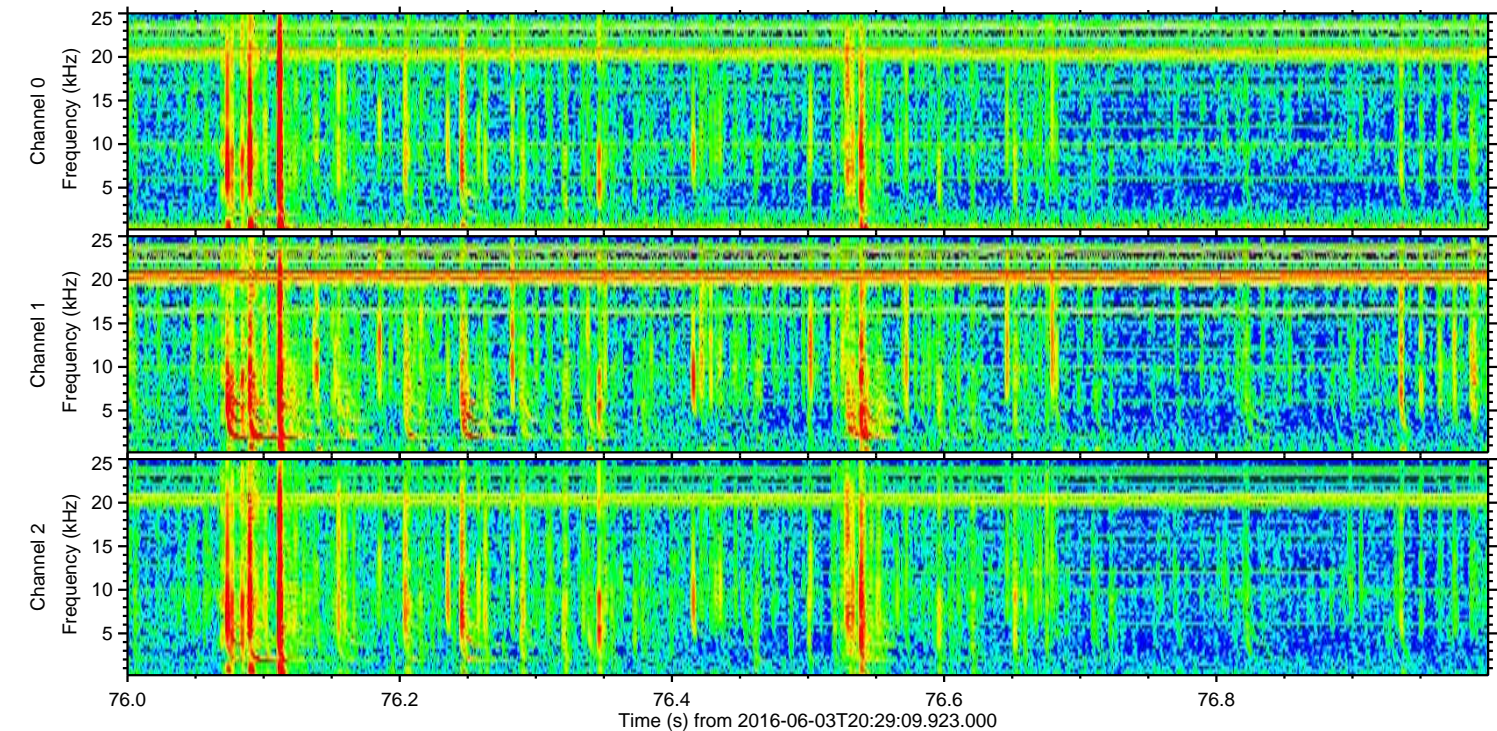
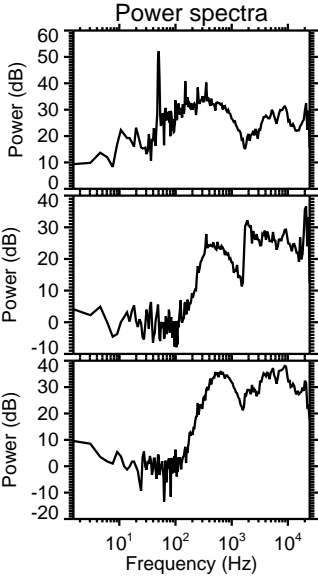
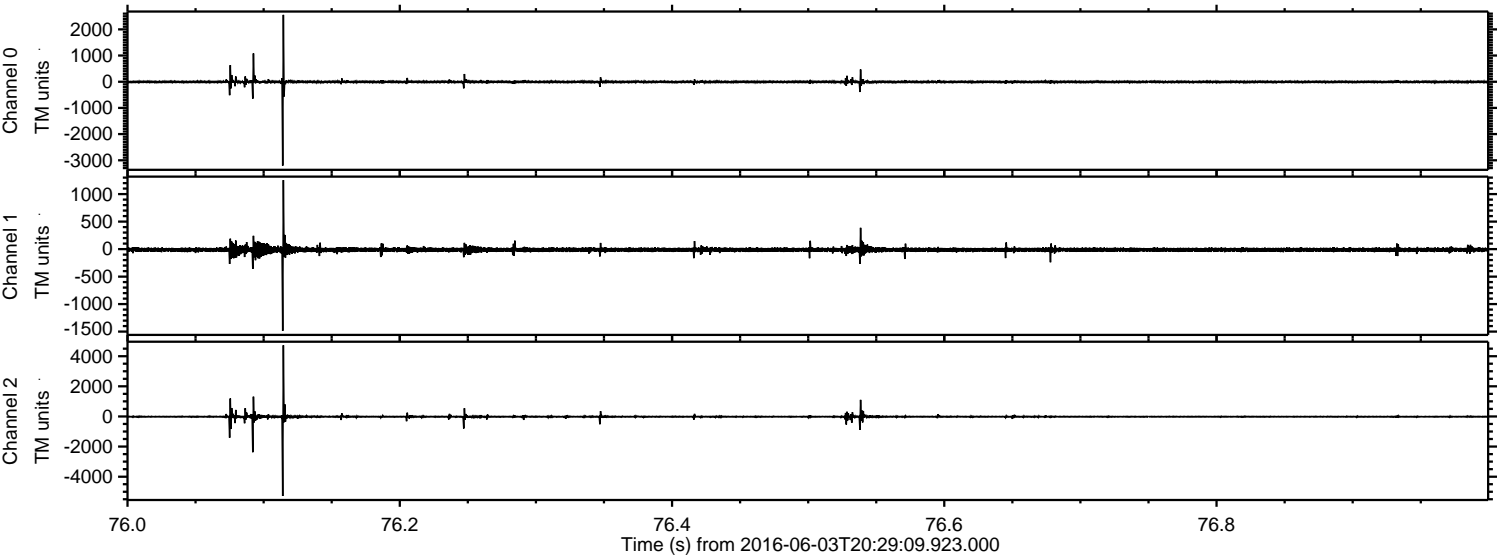



Processed Fri Jun 3 22:37:51 2016 by ELM ver.2012-10-06 from 001\_\_elm20160603\_202908\_\_dat00.bin

