

ELMAVAN 3D WAVEFORMS (Measured data sampled at 50 kHz) 51000 packets of 144 samples from 2016-06-03T20:24:09.735.999.

Processed Fri Jun 3 22:32:26 2016 by ELM ver.2012-10-06 from 001__elm20160603_202408__dat00.bin

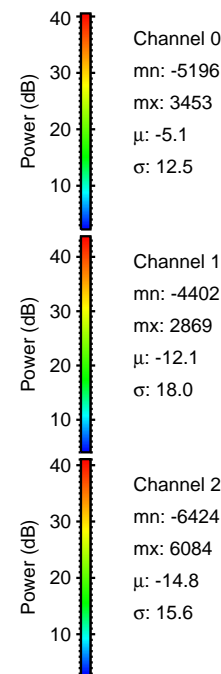

Processed Fri Jun 3 22:32:37 2016 by ELM ver.2012-10-06 from 001__elm20160603_202408__dat00.bin

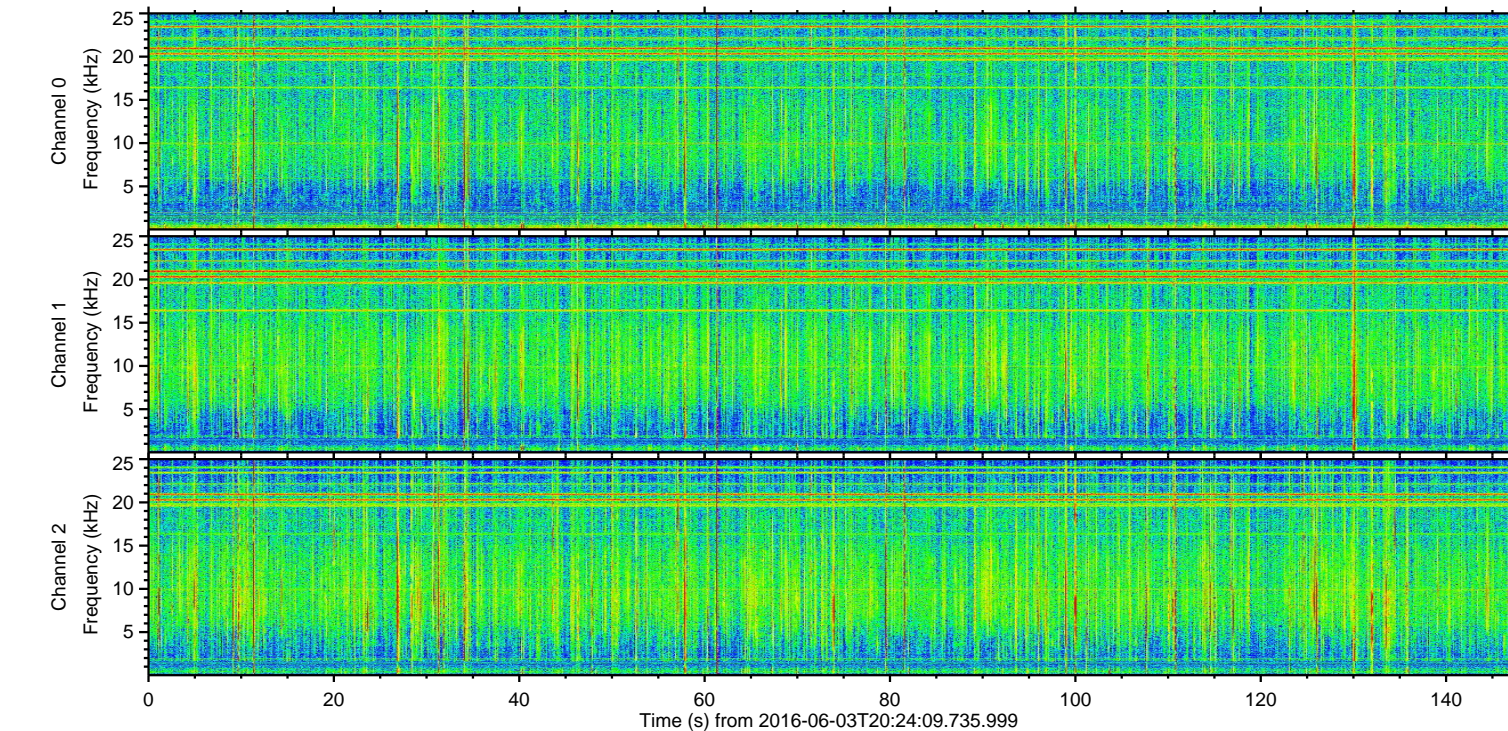
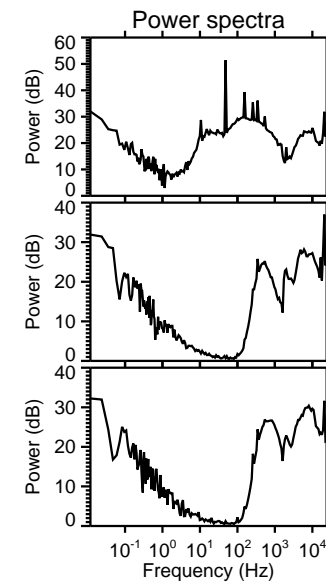
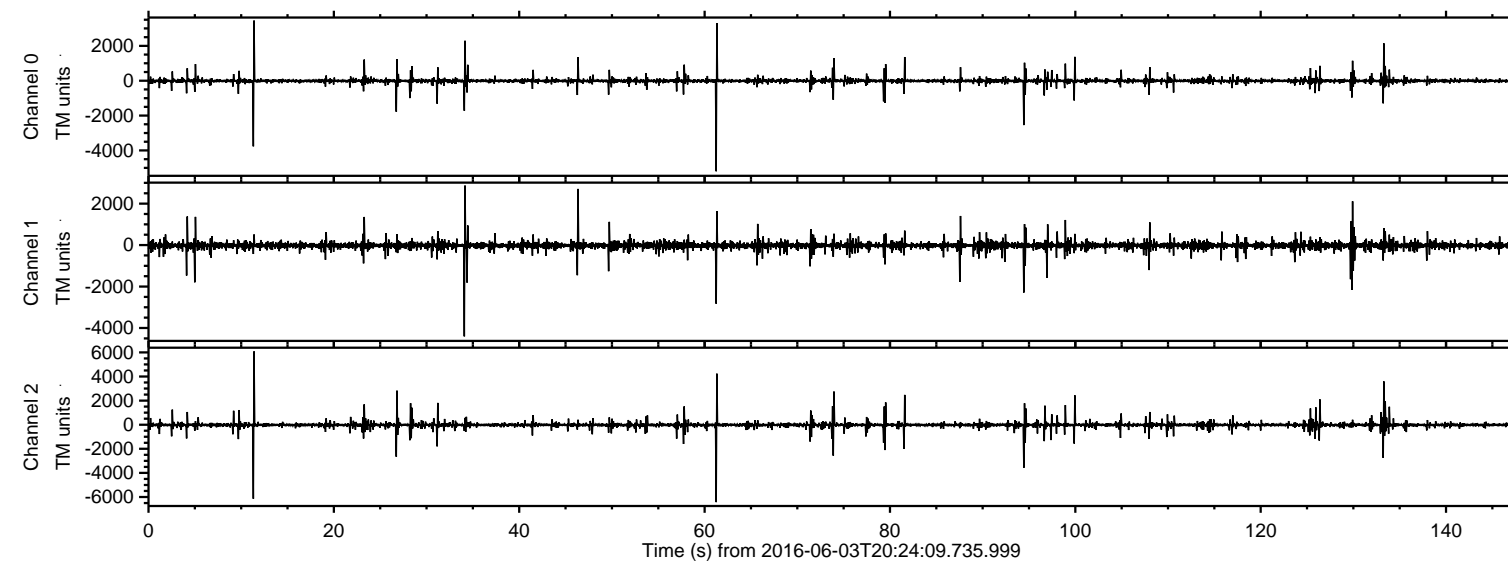
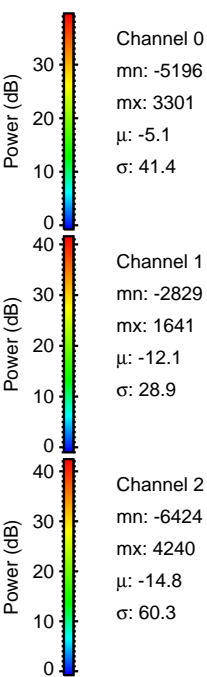
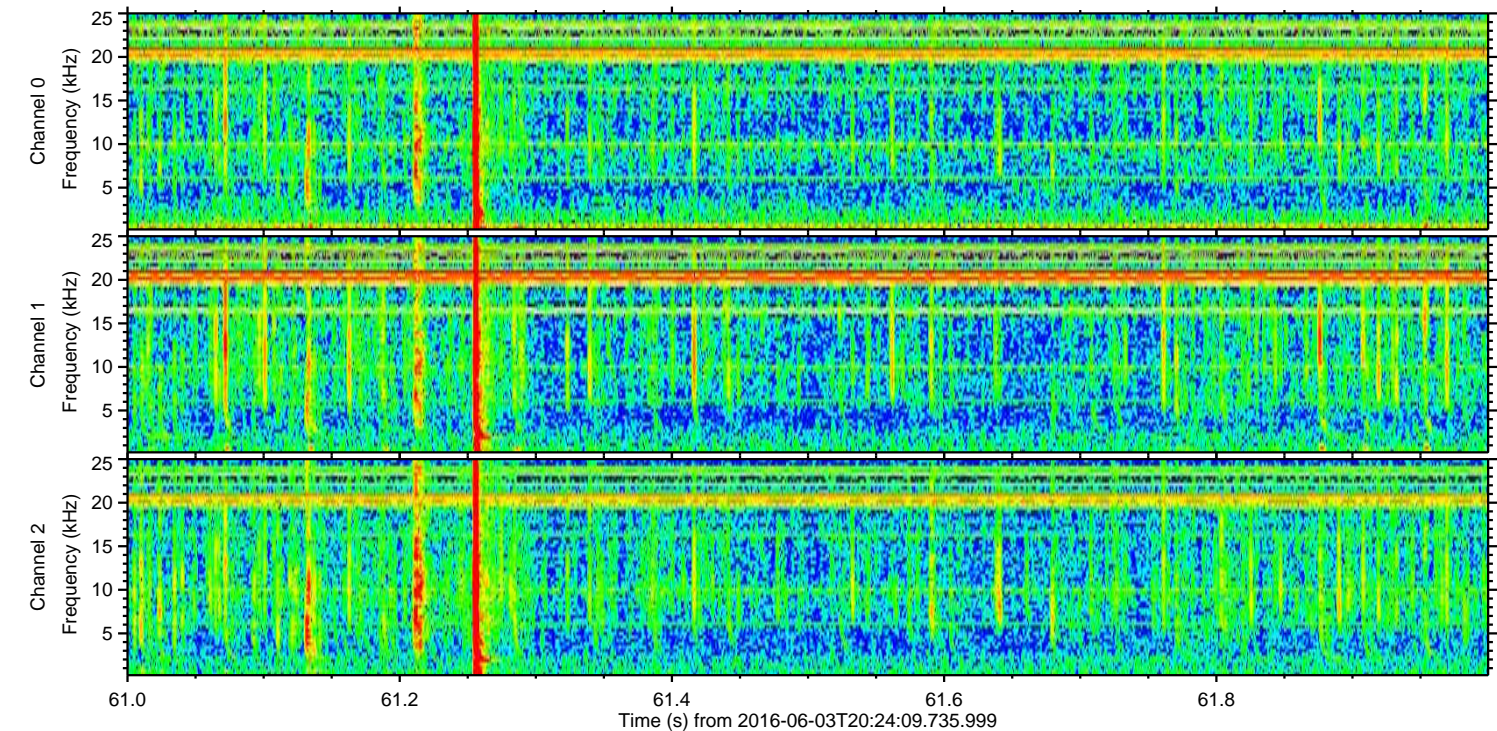
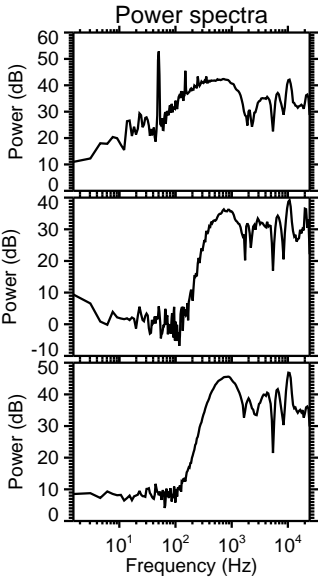
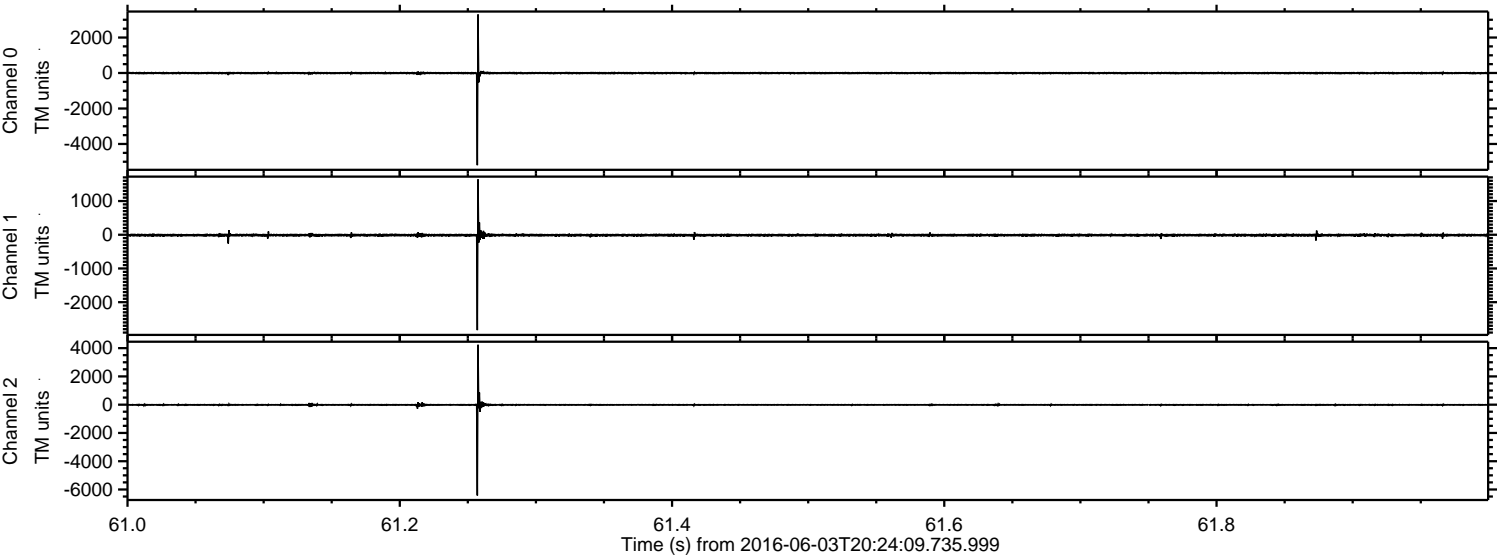

Processed Fri Jun 3 22:32:38 2016 by ELM ver.2012-10-06 from 001__elm20160603_202408__dat00.bin

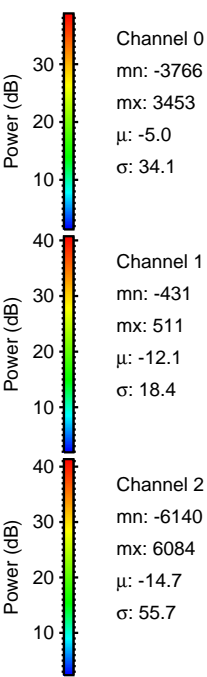
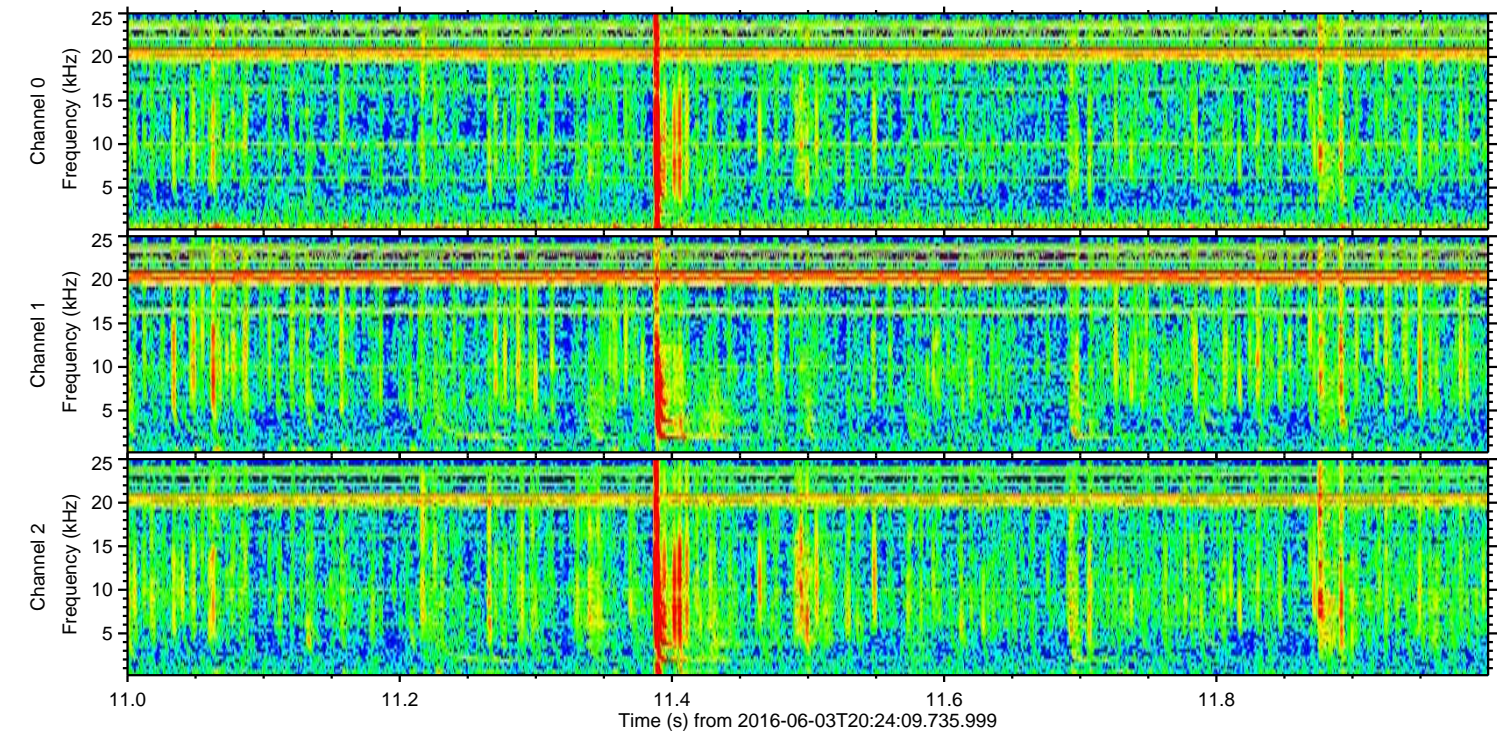
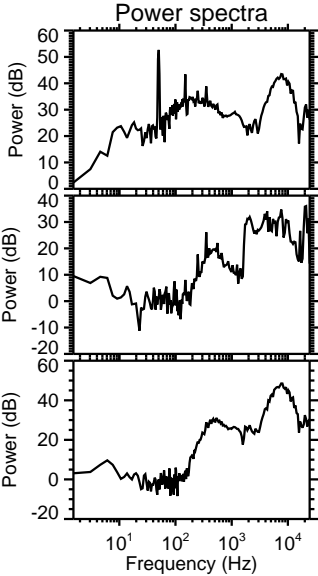
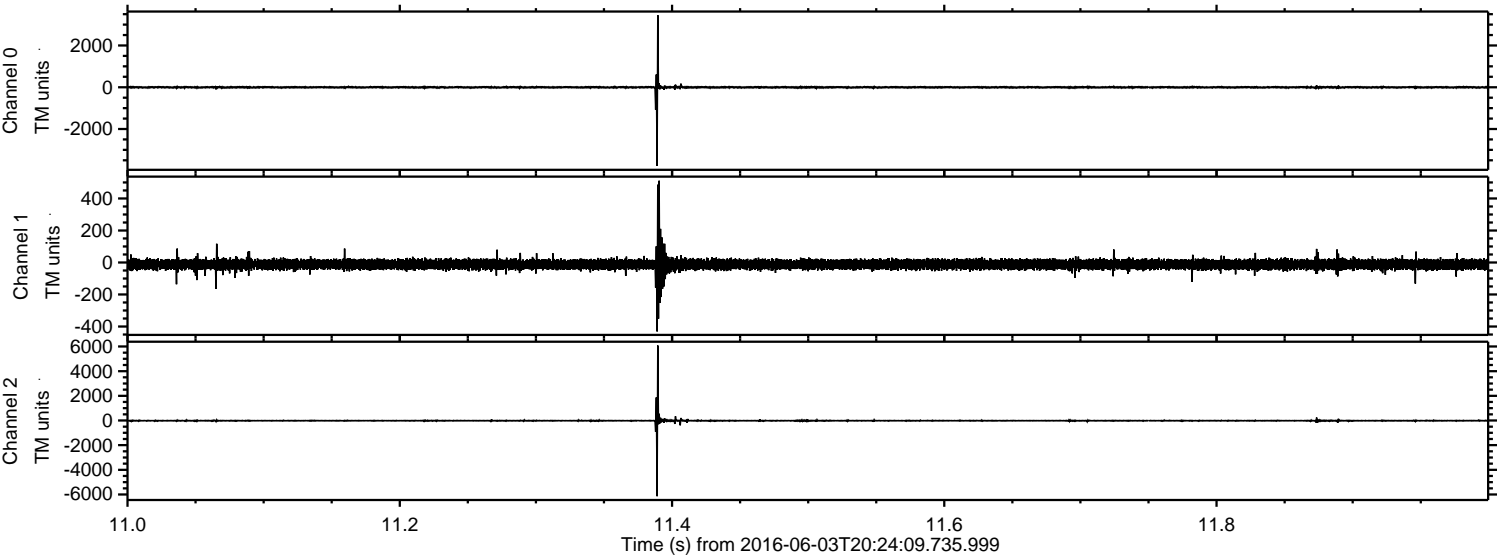

Processed Fri Jun 3 22:32:39 2016 by ELM ver.2012-10-06 from 001__elm20160603_202408__dat00.bin

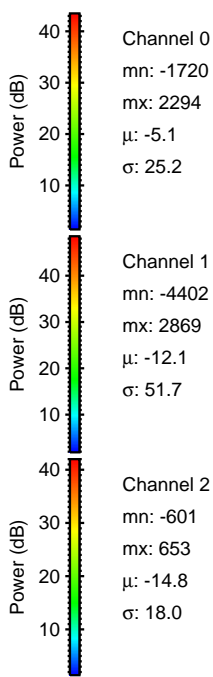
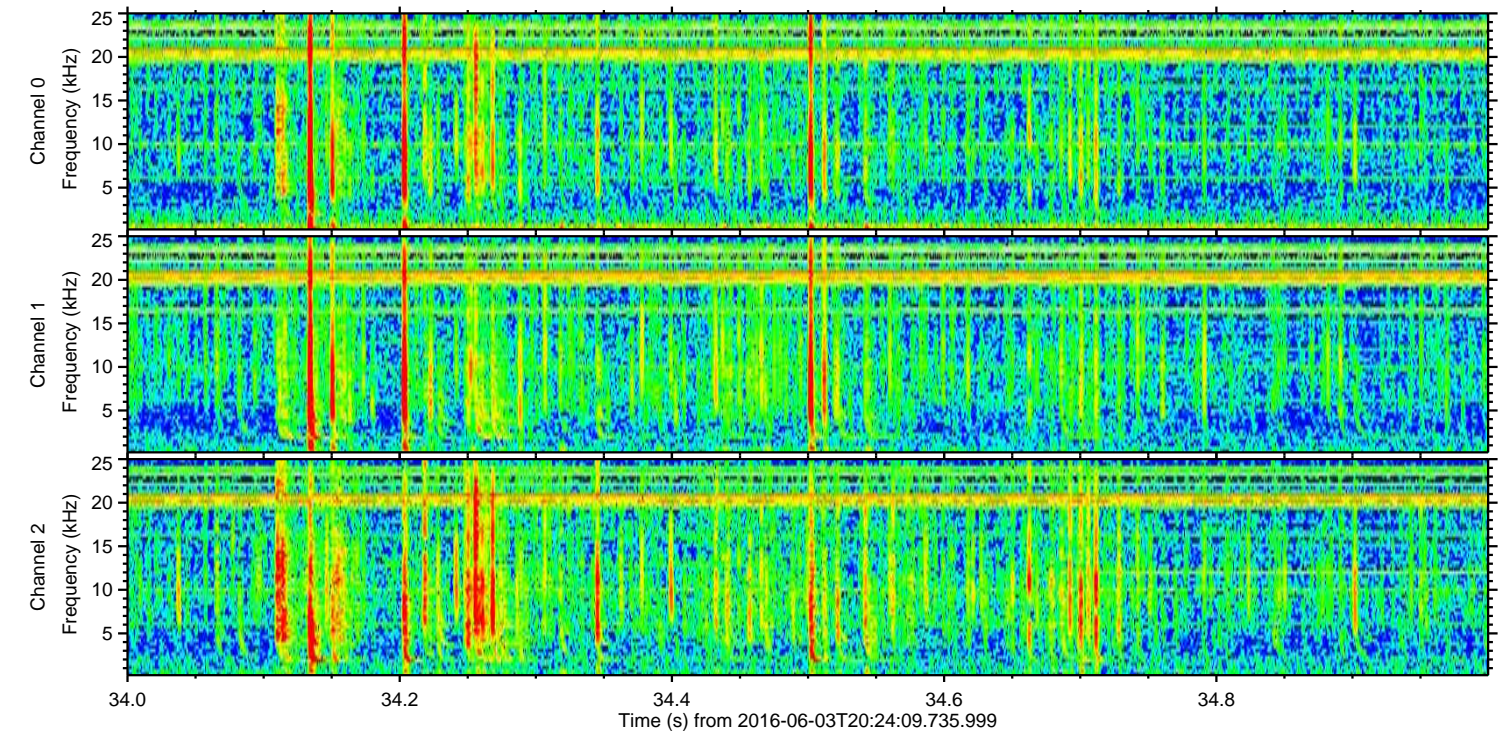
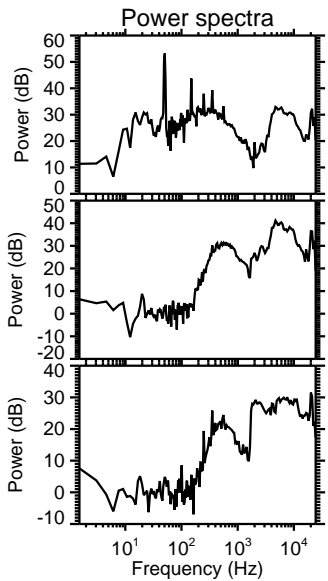
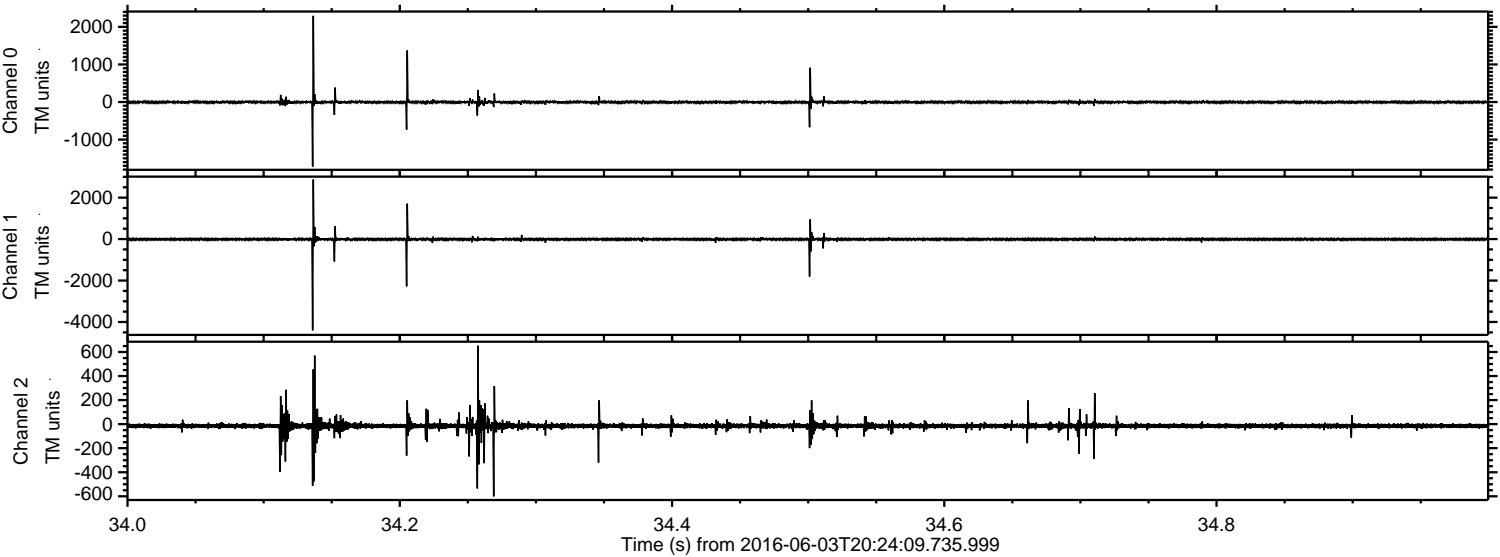

ELMAVAN 3D WAVEFORMS (Measured data sampled at 50 kHz) 51000 packets of 144 samples from 2016-06-03T20:24:09.735.999. Part 134/147

Processed Fri Jun 3 22:32:40 2016 by ELM ver.2012-10-06 from 001__elm20160603_202408__dat00.bin

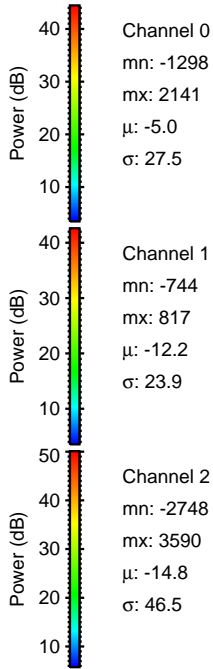
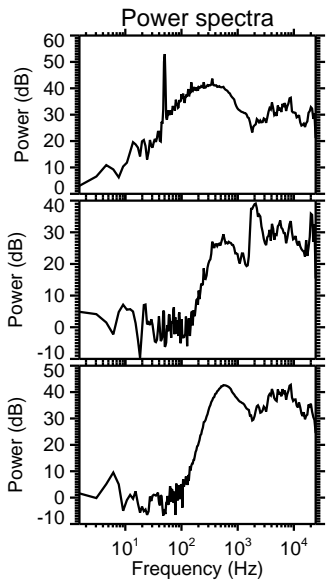
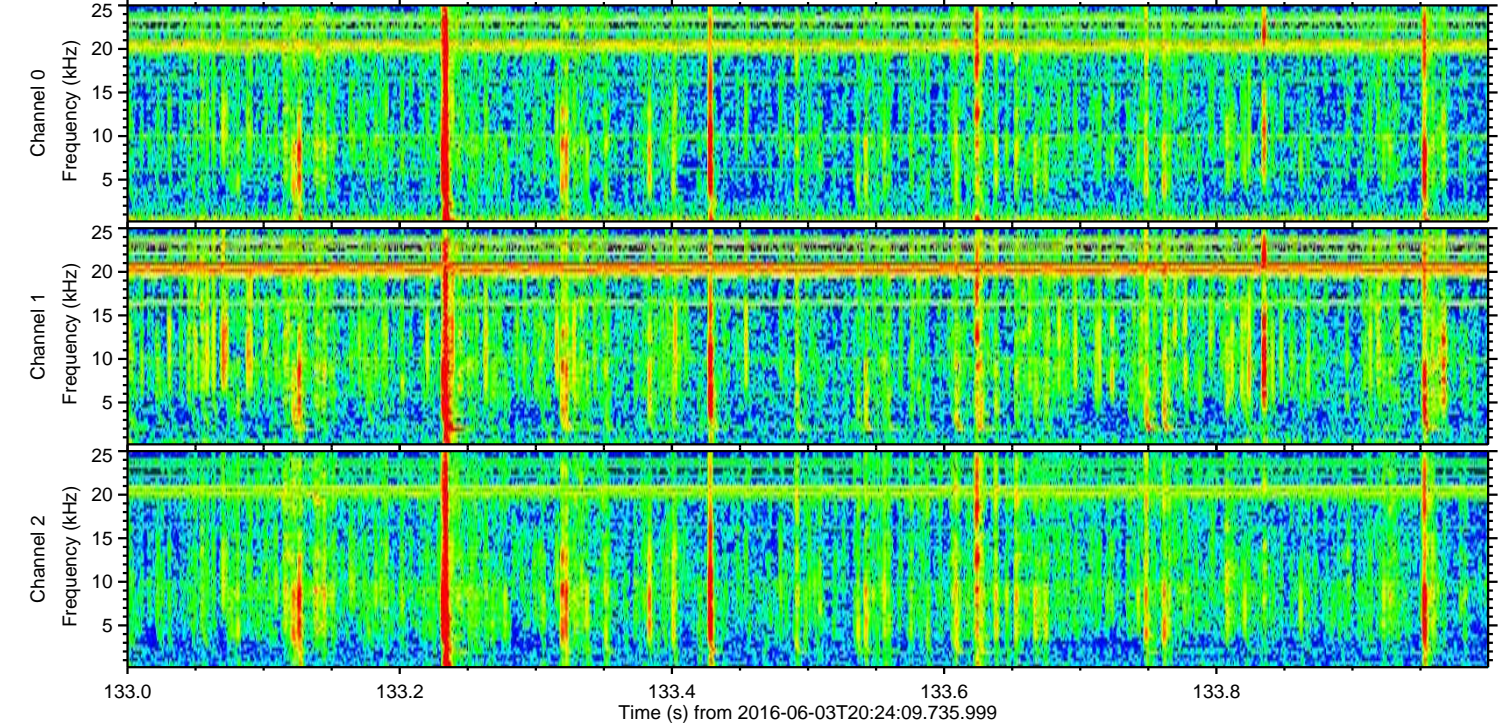
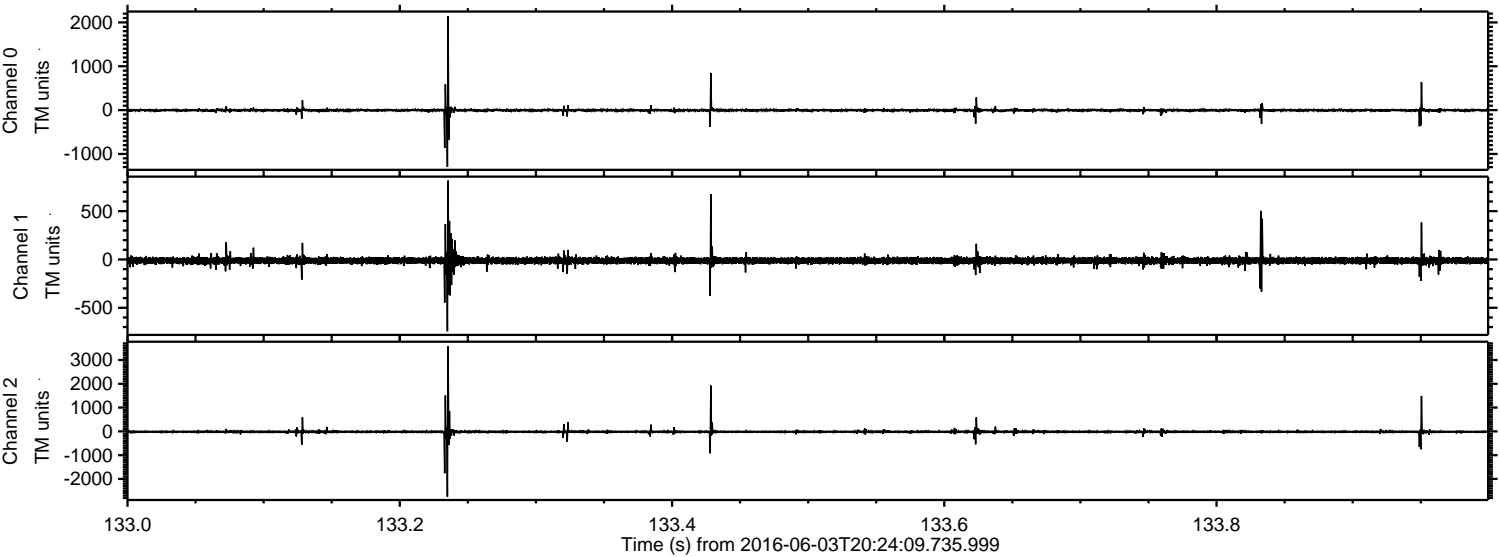

Processed Fri Jun 3 22:32:41 2016 by ELM ver.2012-10-06 from 001__elm20160603_202408__dat00.bin

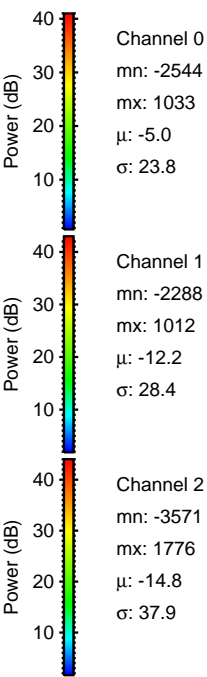
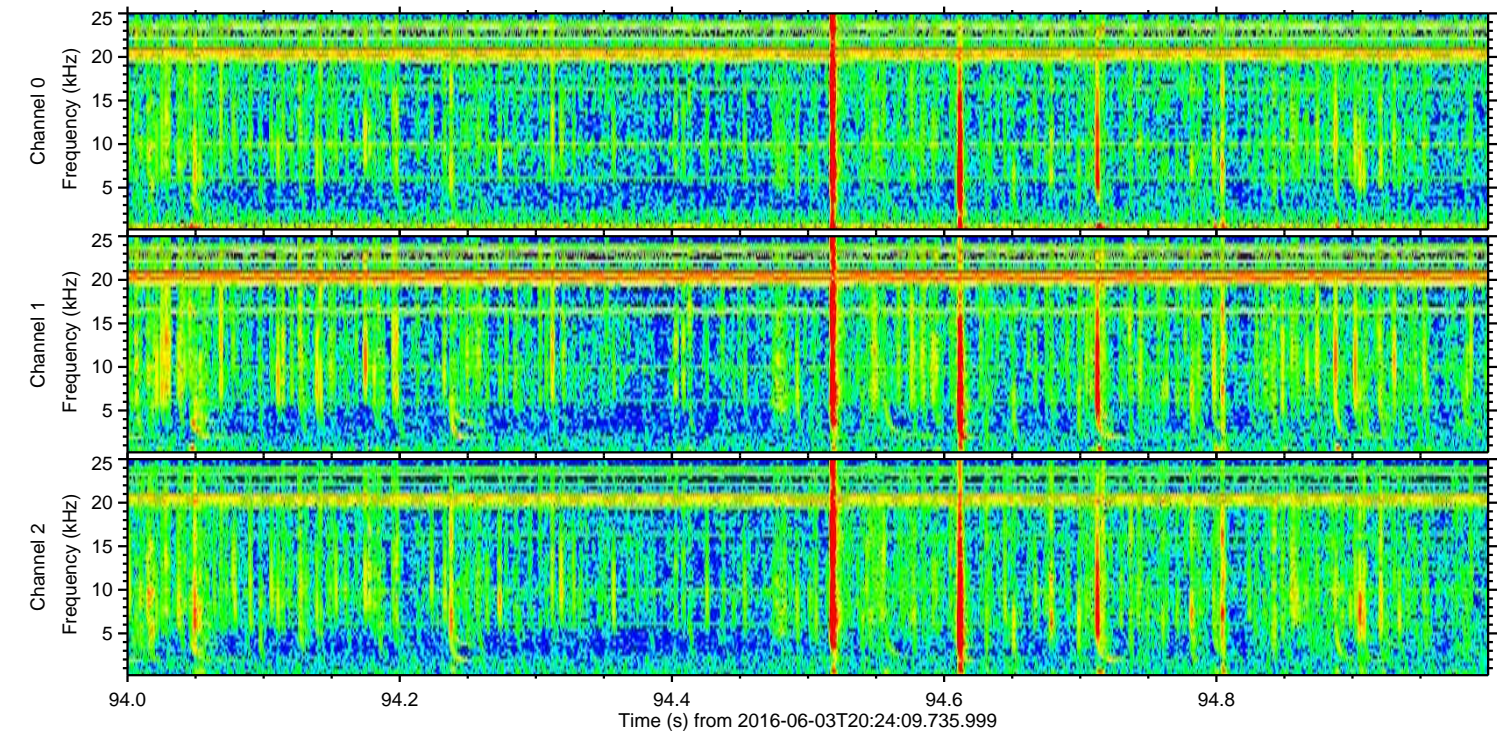
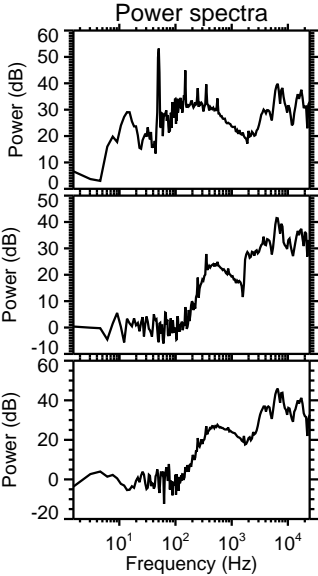
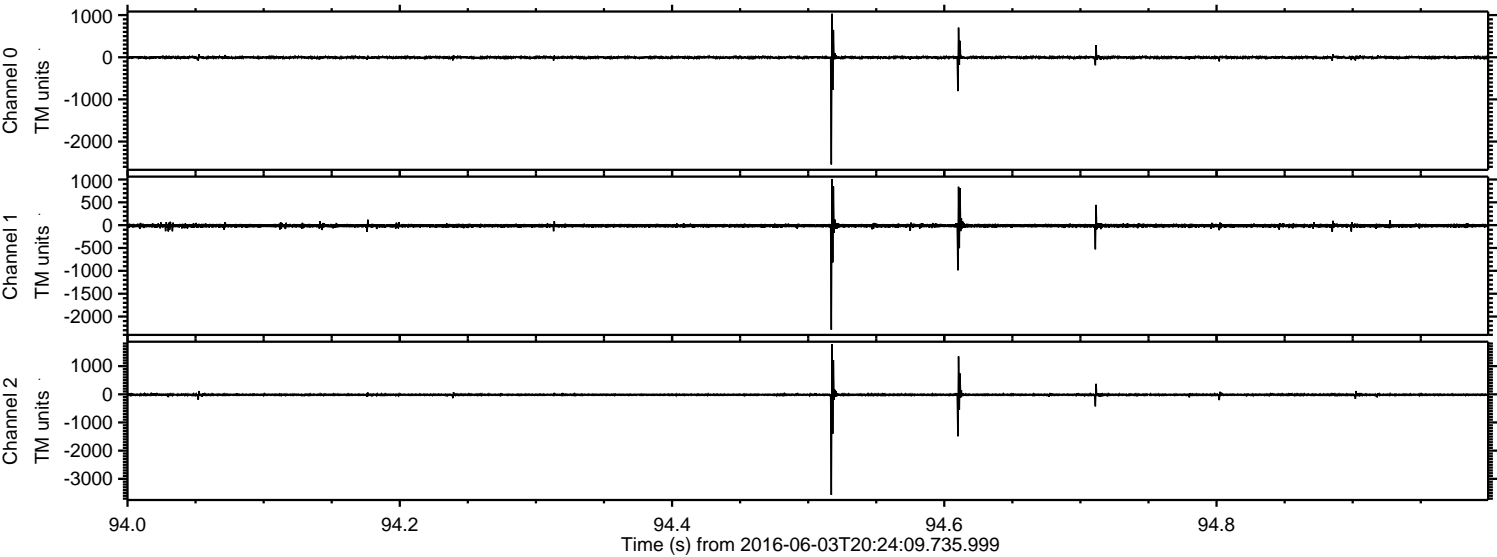

ELMAVAN 3D WAVEFORMS (Measured data sampled at 50 kHz) 51000 packets of 144 samples from 2016-06-03T20:24:09.735.999. Part 27/147

Processed Fri Jun 3 22:32:42 2016 by ELM ver.2012-10-06 from 001__elm20160603_202408__dat00.bin

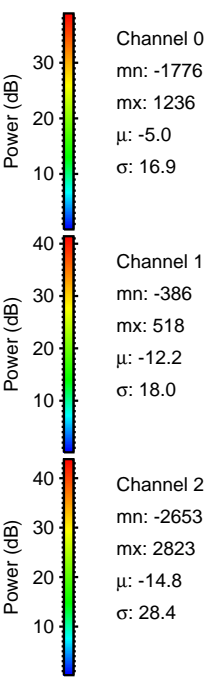
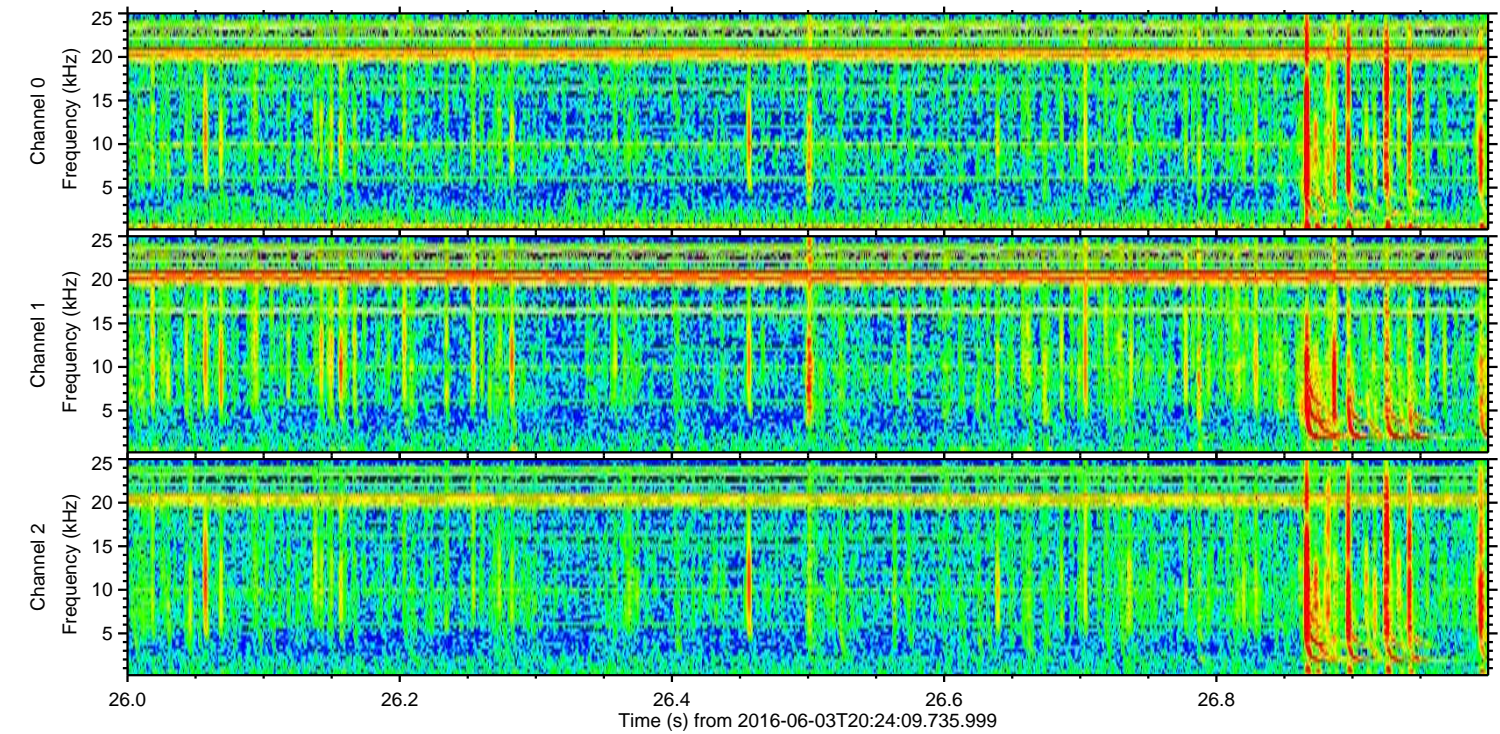
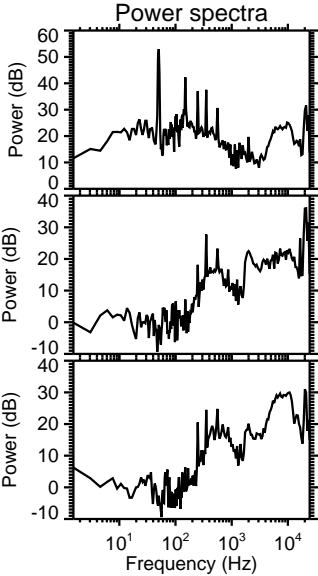
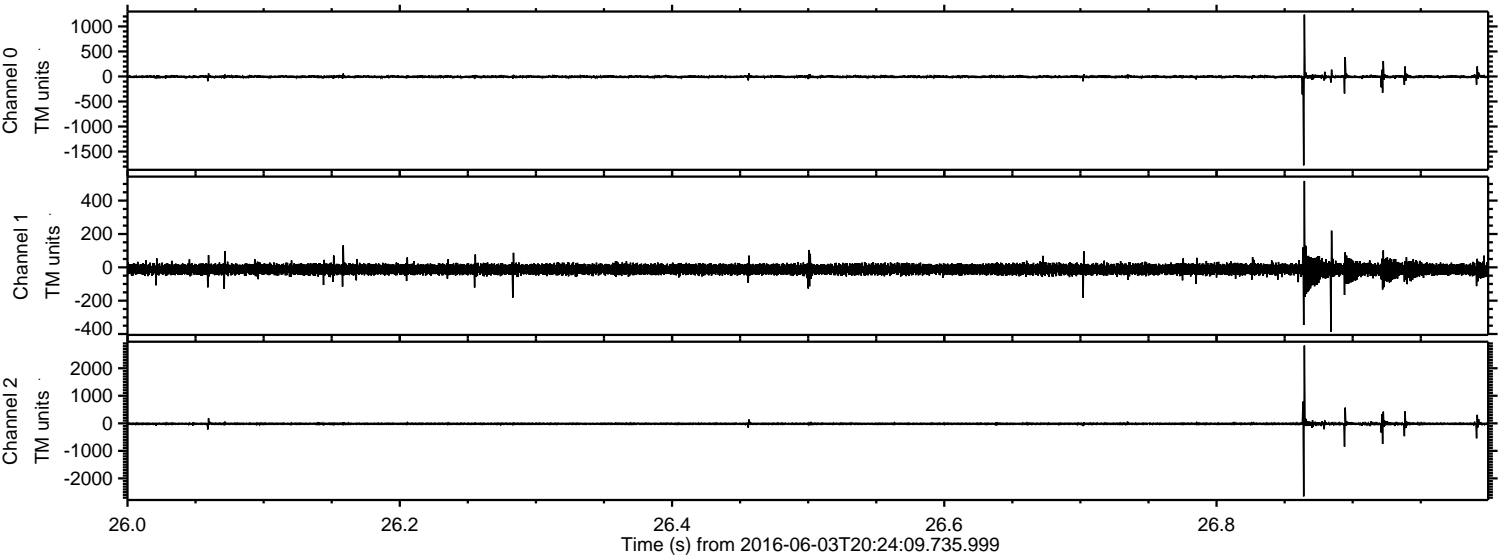

Channel 0
mn: -1776
mx: 1236
 μ : -5.0
 σ : 16.9

Channel 1
mn: -386
mx: 518
 μ : -12.2
 σ : 18.0

Channel 2
mn: -2653
mx: 2823
 μ : -14.8
 σ : 28.4

Processed Fri Jun 3 22:32:43 2016 by ELM ver.2012-10-06 from 001__elm20160603_202408__dat00.bin

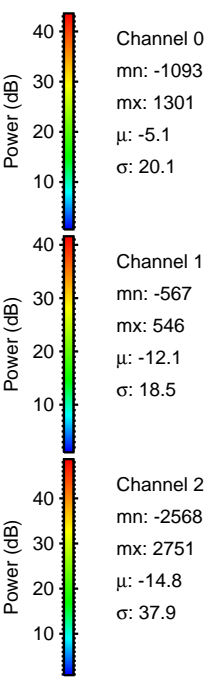
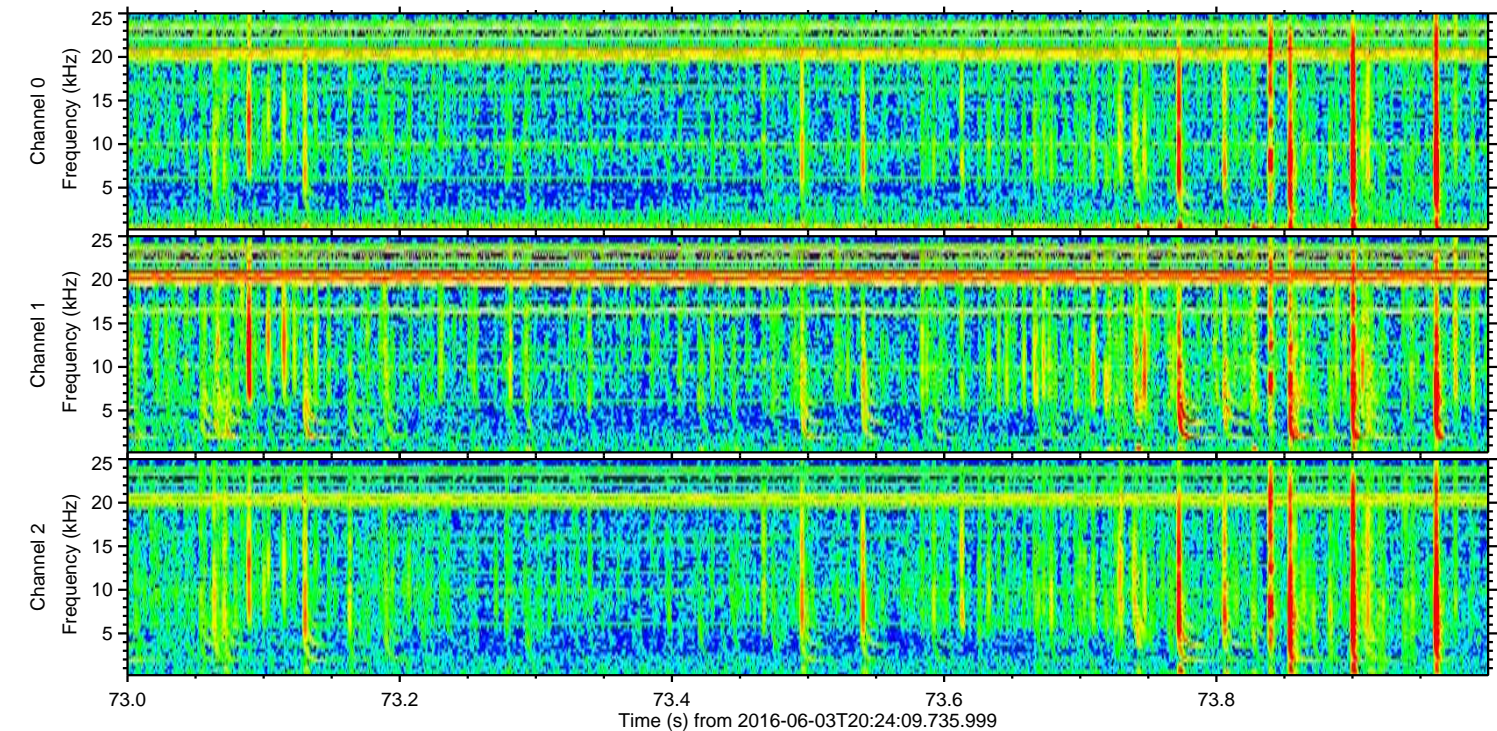
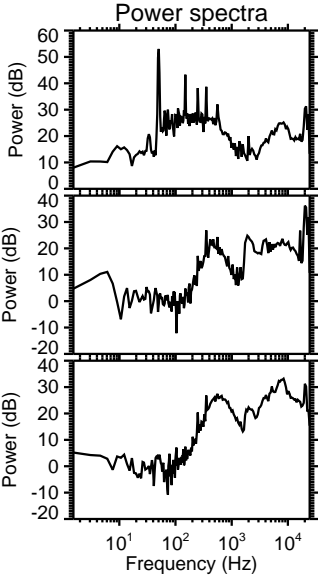
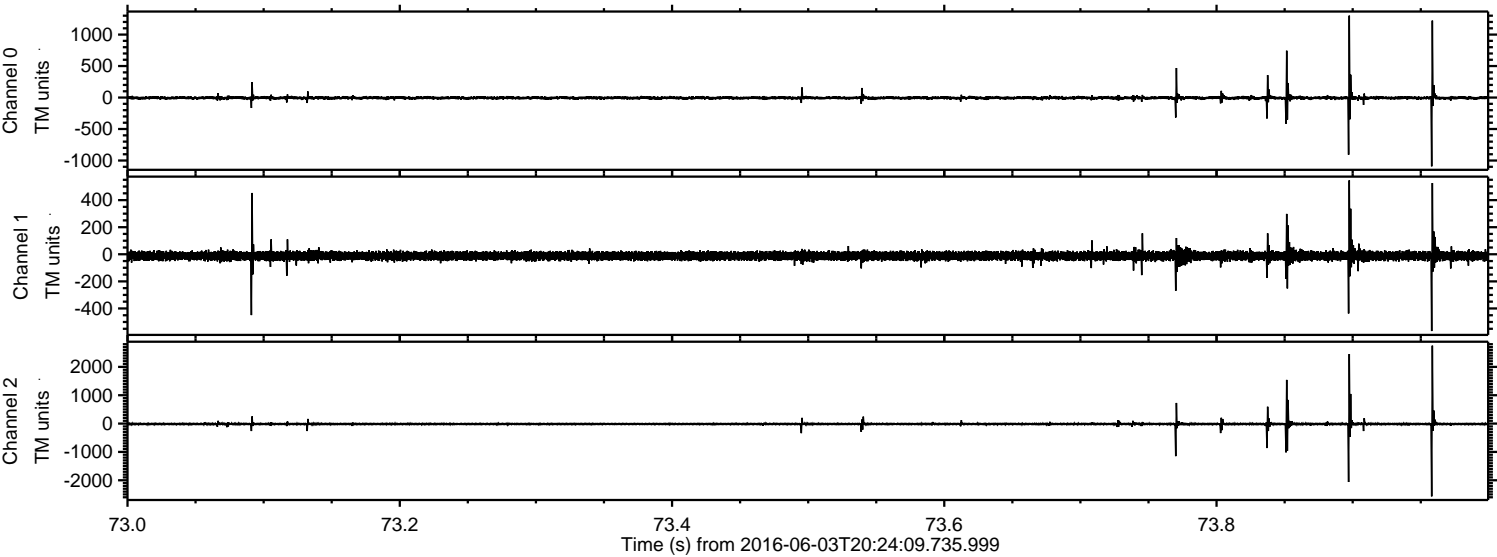

Channel 0
mn: -1093
mx: 1301
 μ : -5.1
 σ : 20.1

Channel 1
mn: -567
mx: 546
 μ : -12.1
 σ : 18.5

Channel 2
mn: -2568
mx: 2751
 μ : -14.8
 σ : 37.9

Processed Fri Jun 3 22:32:44 2016 by ELM ver.2012-10-06 from 001__elm20160603_202408__dat00.bin

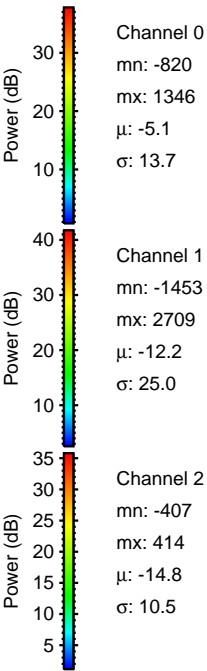
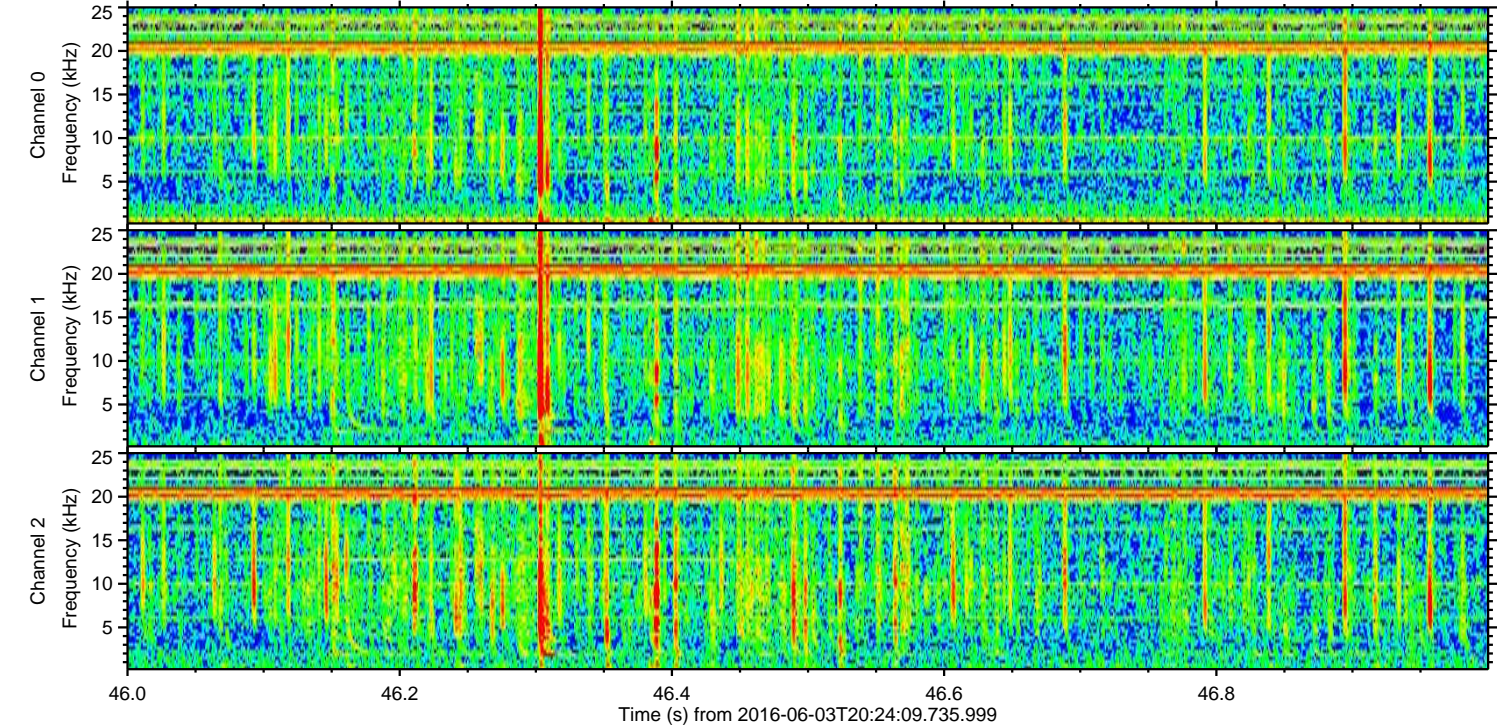
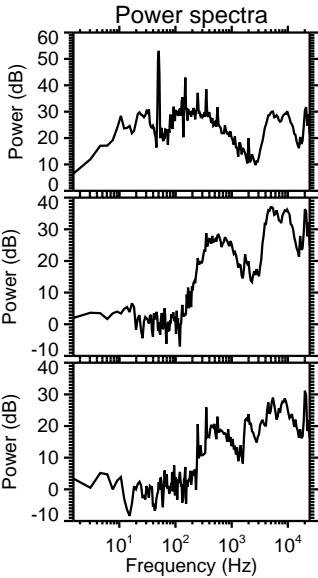
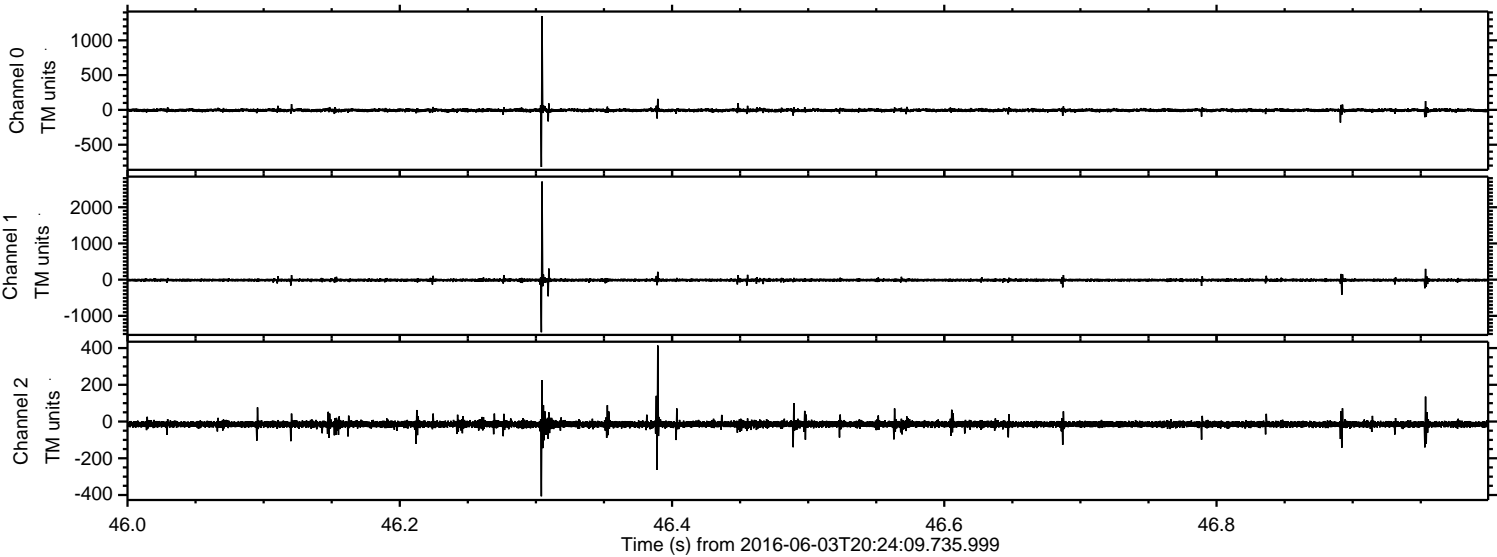

Processed Fri Jun 3 22:32:45 2016 by ELM ver.2012-10-06 from 001__elm20160603_202408__dat00.bin

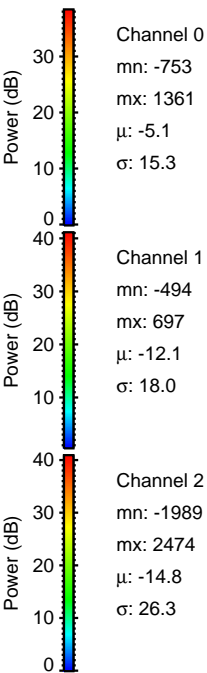
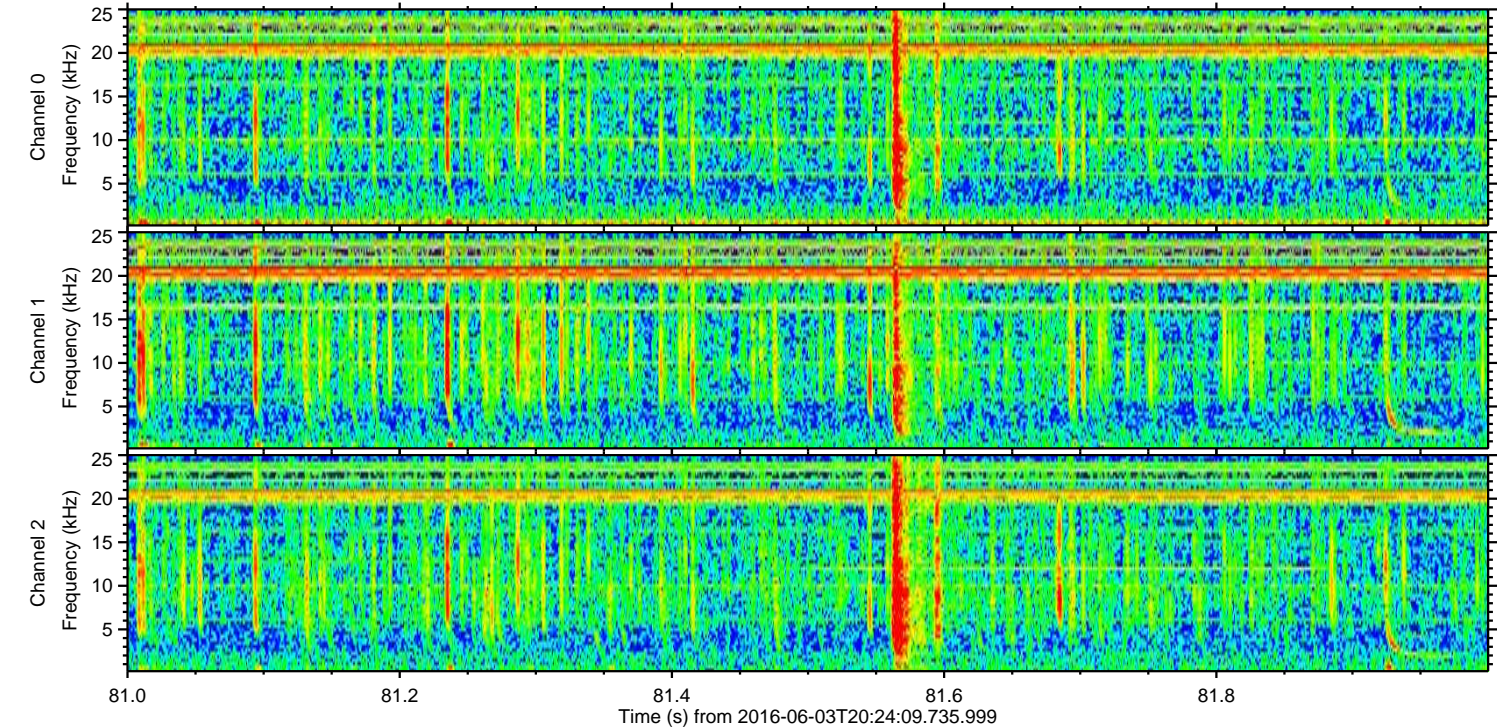
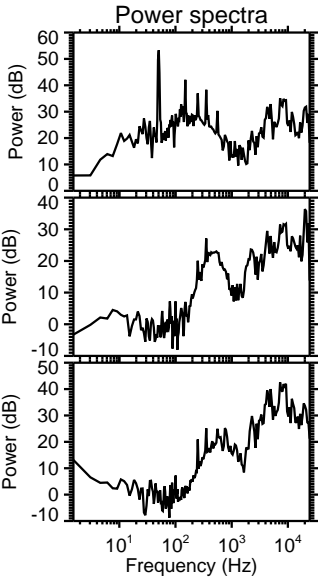
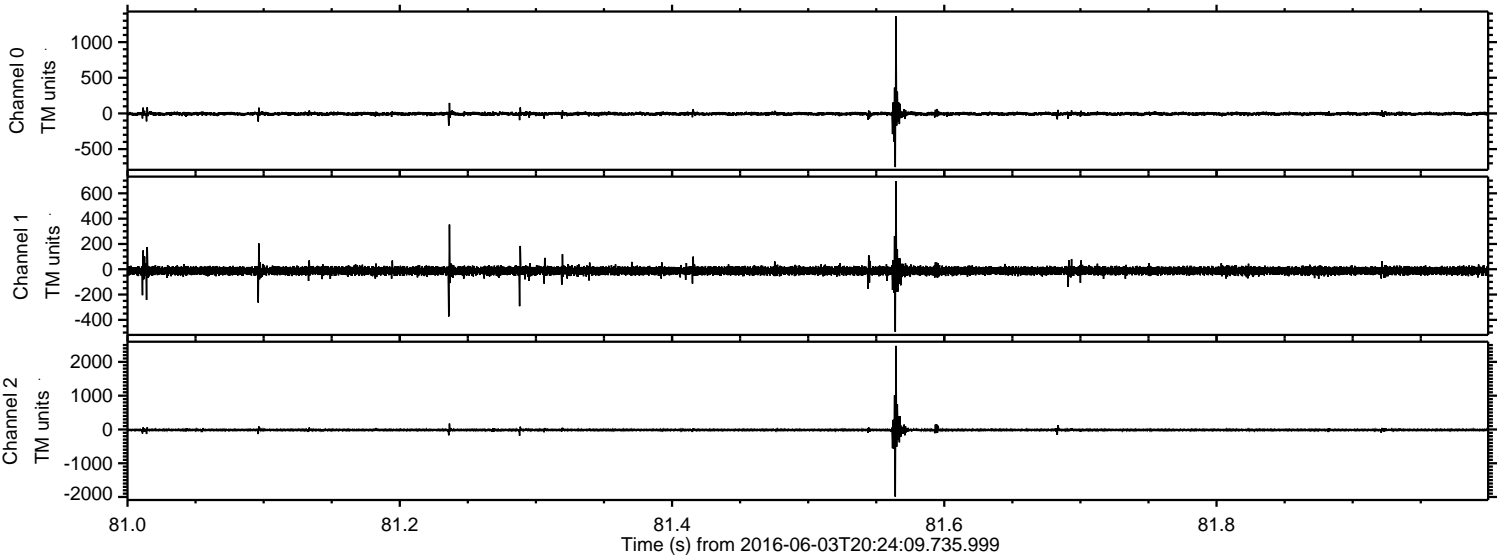

Processed Fri Jun 3 22:32:46 2016 by ELM ver.2012-10-06 from 001__elm20160603_202408__dat00.bin

