

ELMAVAN 3D WAVEFORMS (Measured data sampled at 50 kHz) 51000 packets of 144 samples from 2016-06-03T18:29:05.230.000.

Processed Fri Jun 3 20:37:04 2016 by ELM ver.2012-10-06 from 001__elm20160603_182904__dat00.bin

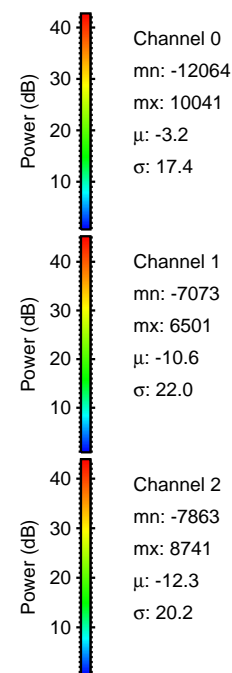
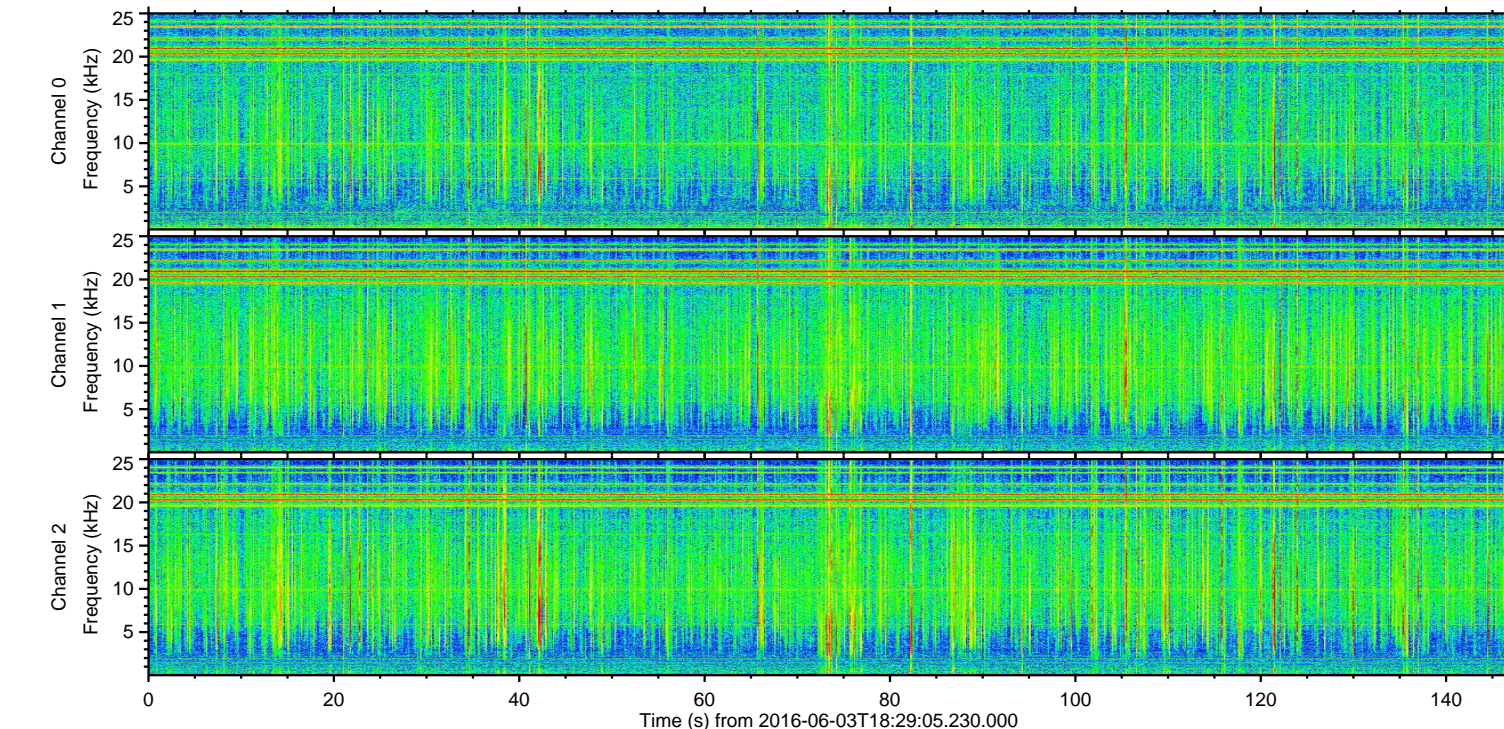
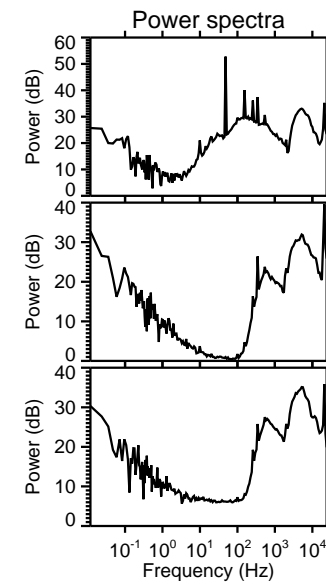
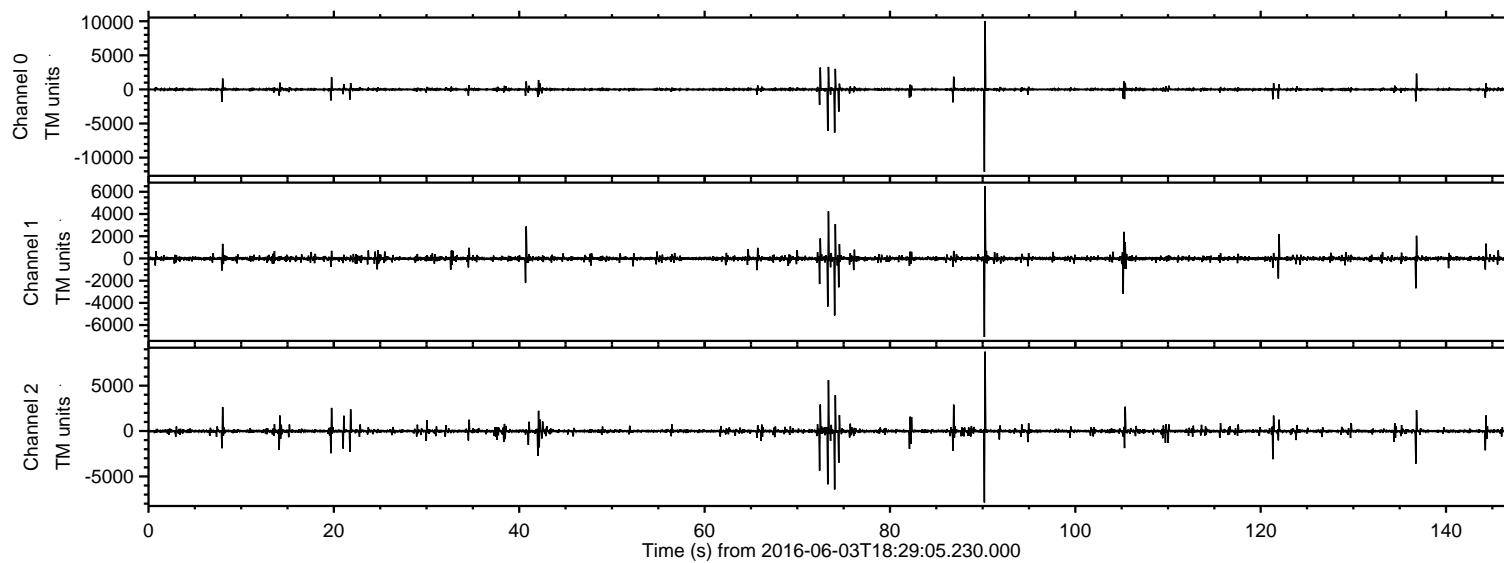

ELMAVAN 3D WAVEFORMS (Measured data sampled at 50 kHz) 51000 packets of 144 samples from 2016-06-03T18:29:05.230.000. Part 91/147

Processed Fri Jun 3 20:37:16 2016 by ELM ver.2012-10-06 from 001__elm20160603_182904__dat00.bin

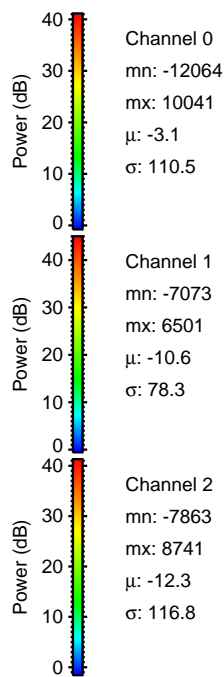
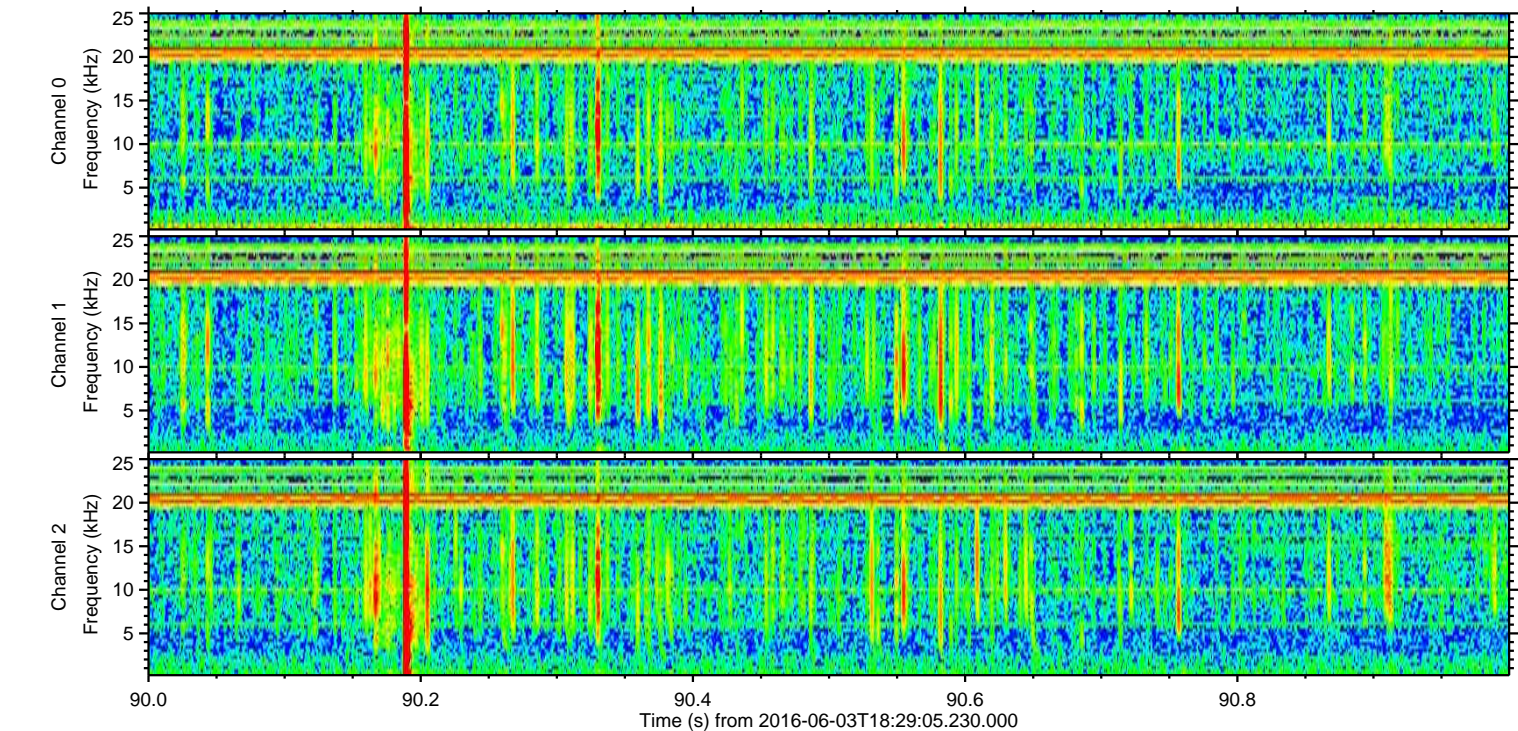
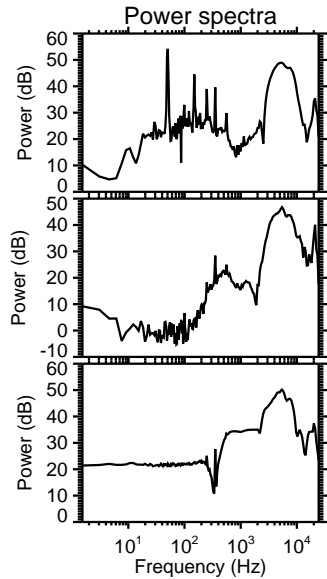
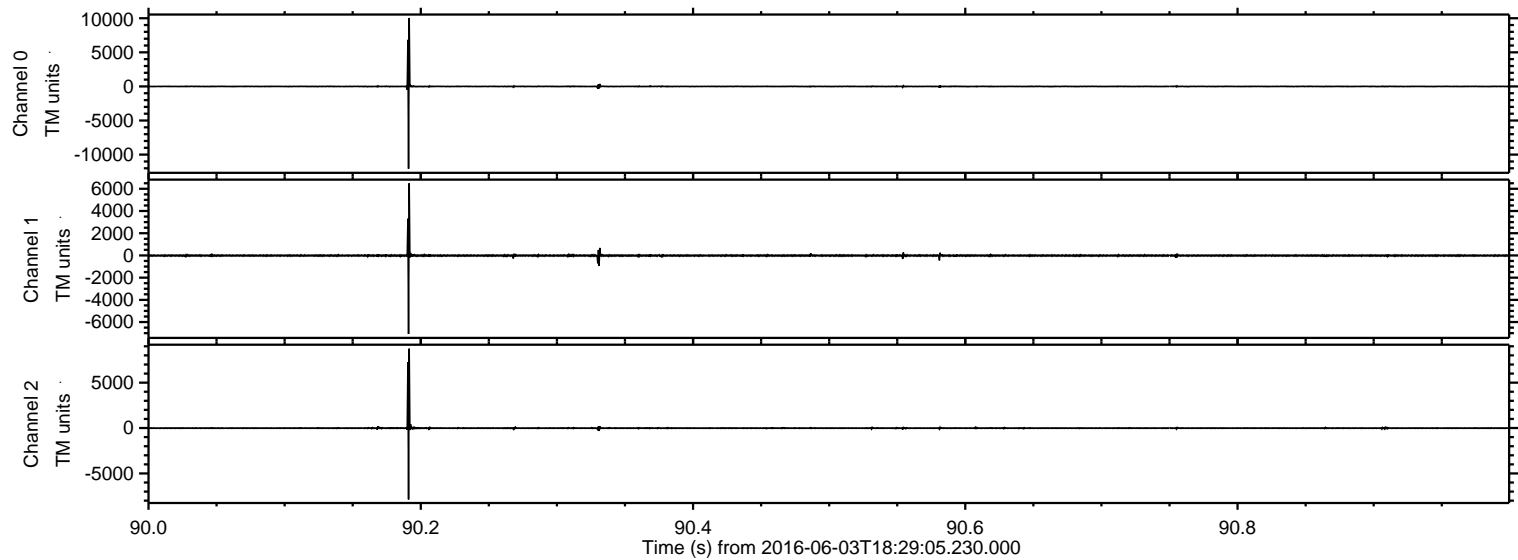

Processed Fri Jun 3 20:37:17 2016 by ELM ver.2012-10-06 from 001__elm20160603_182904__dat00.bin

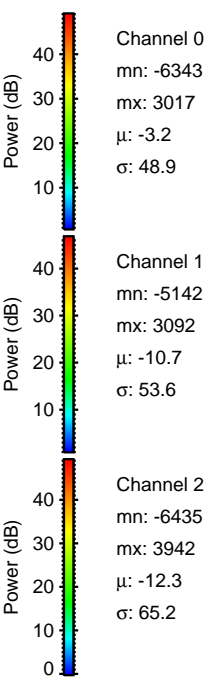
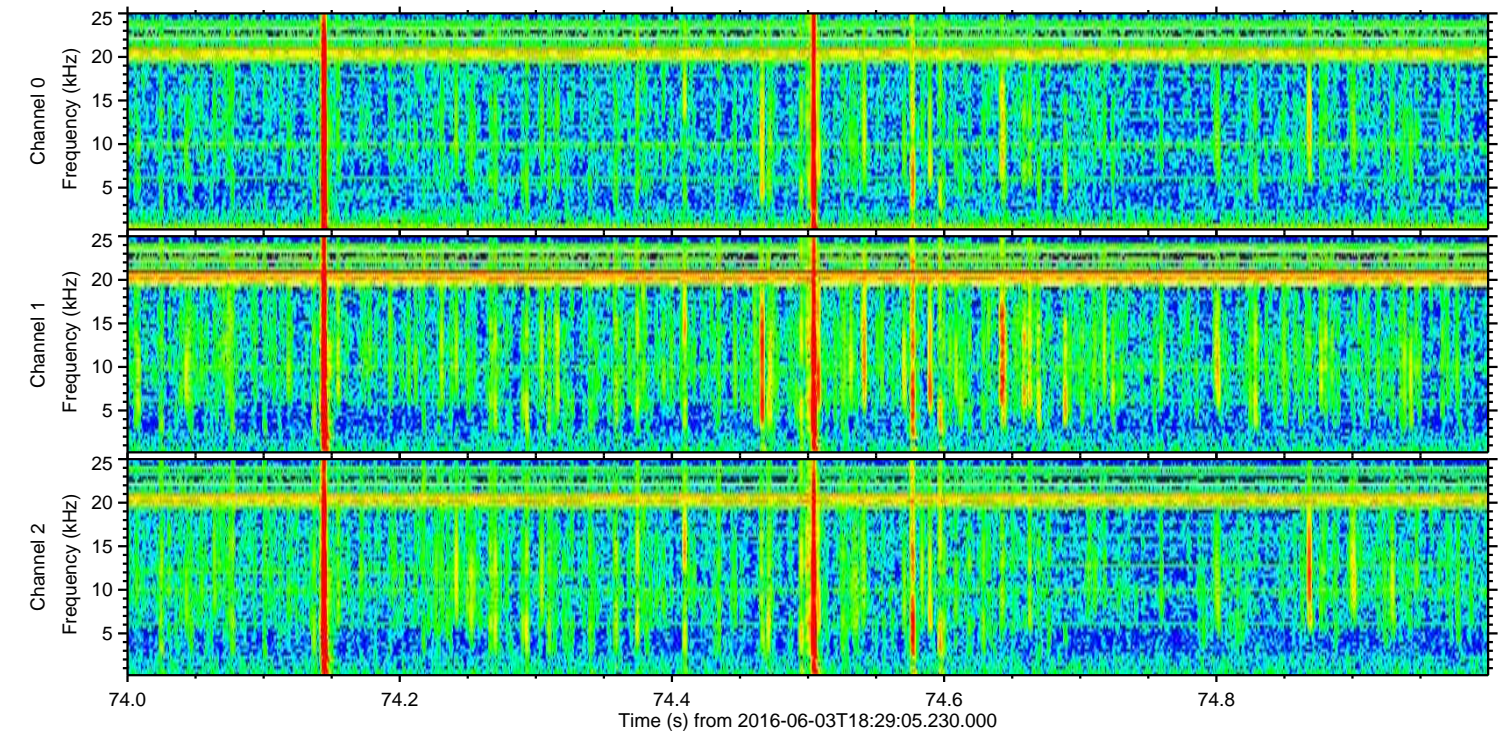
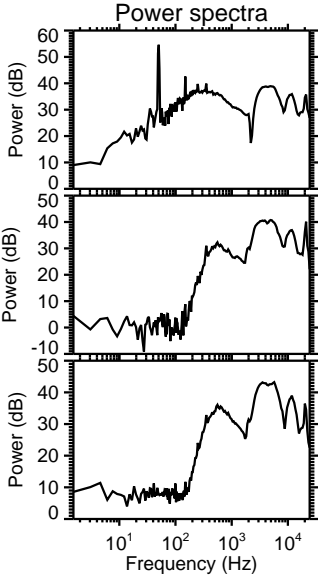
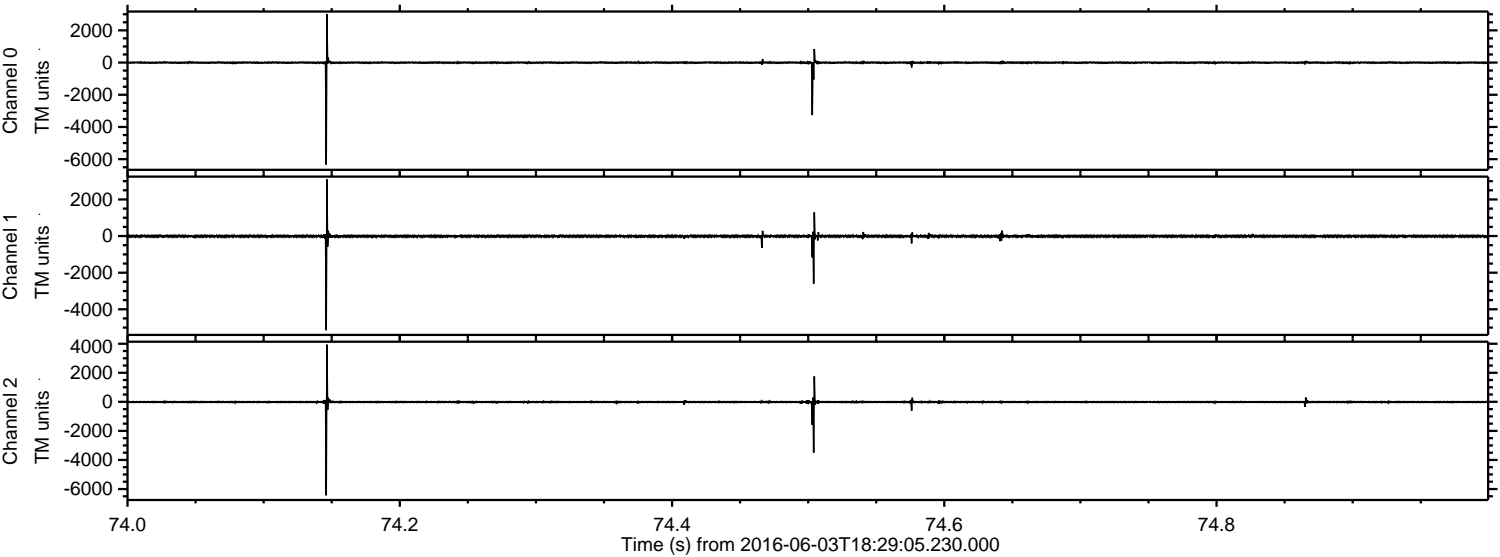

Processed Fri Jun 3 20:37:18 2016 by ELM ver.2012-10-06 from 001__elm20160603_182904__dat00.bin

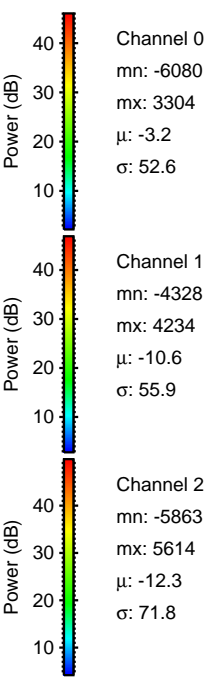
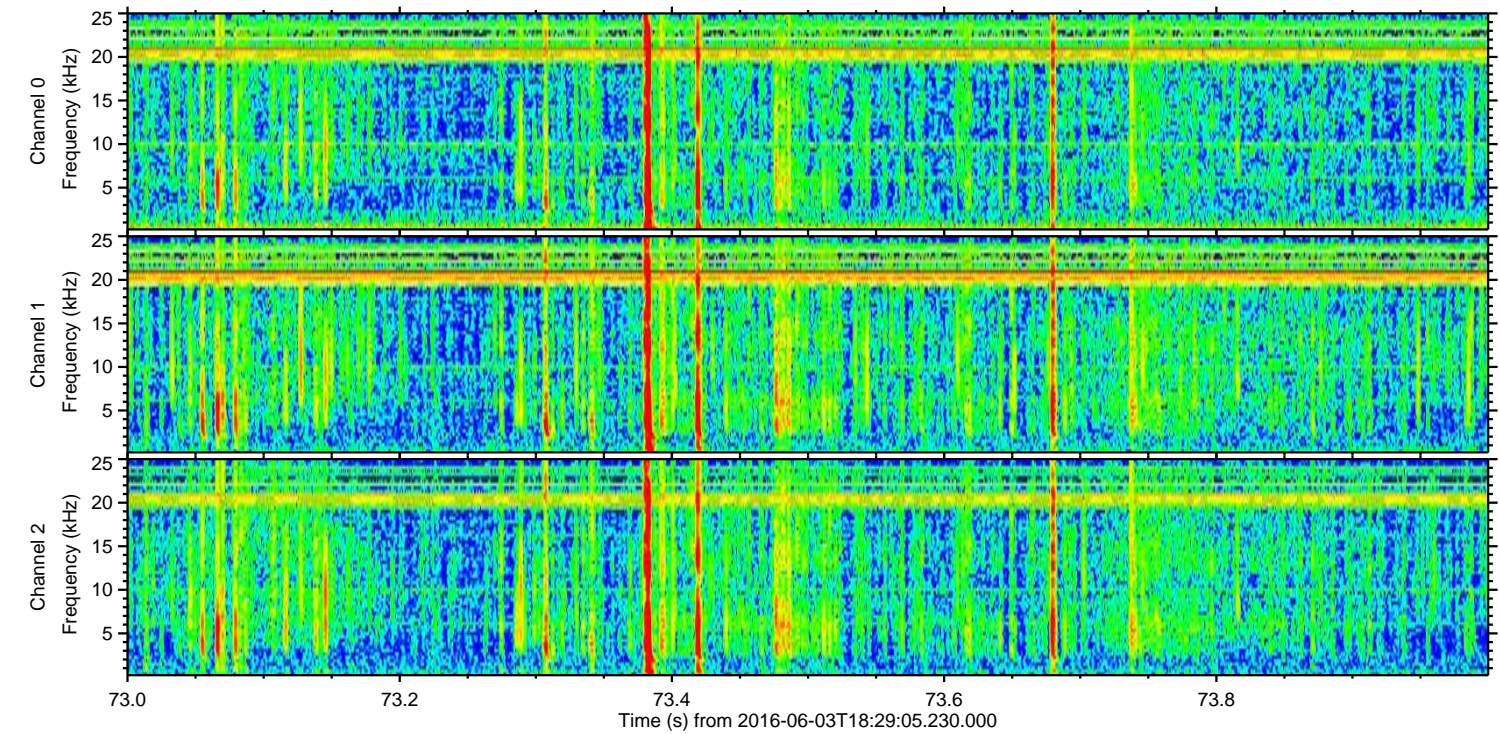
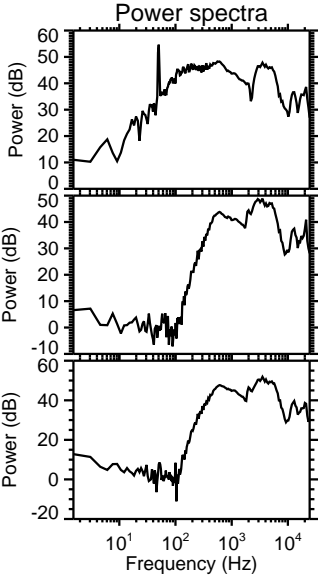
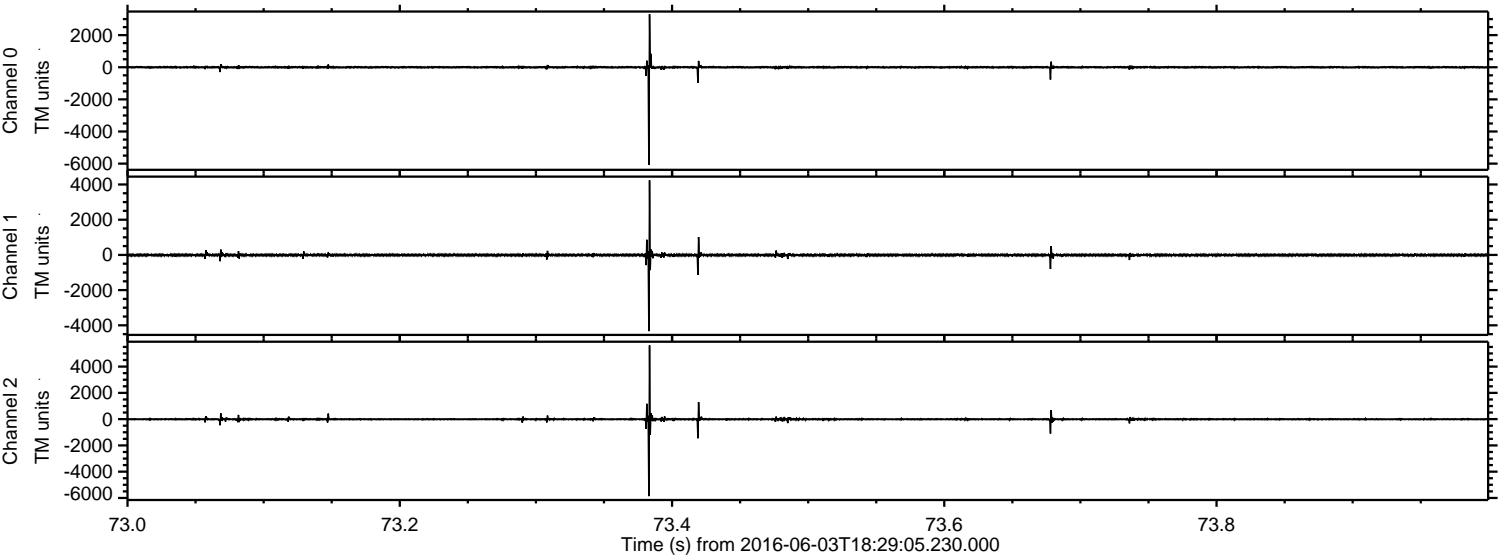

Processed Fri Jun 3 20:37:19 2016 by ELM ver.2012-10-06 from 001__elm20160603_182904__dat00.bin

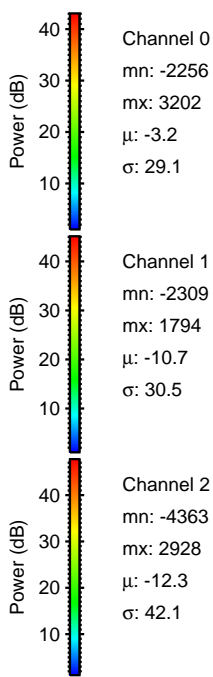
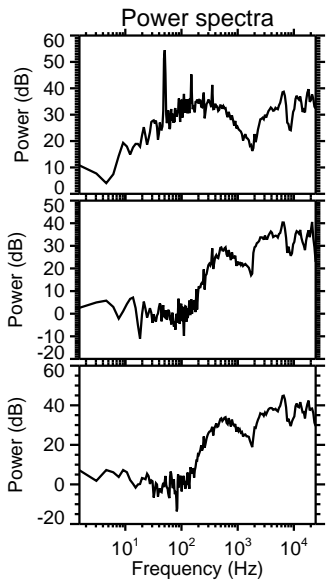
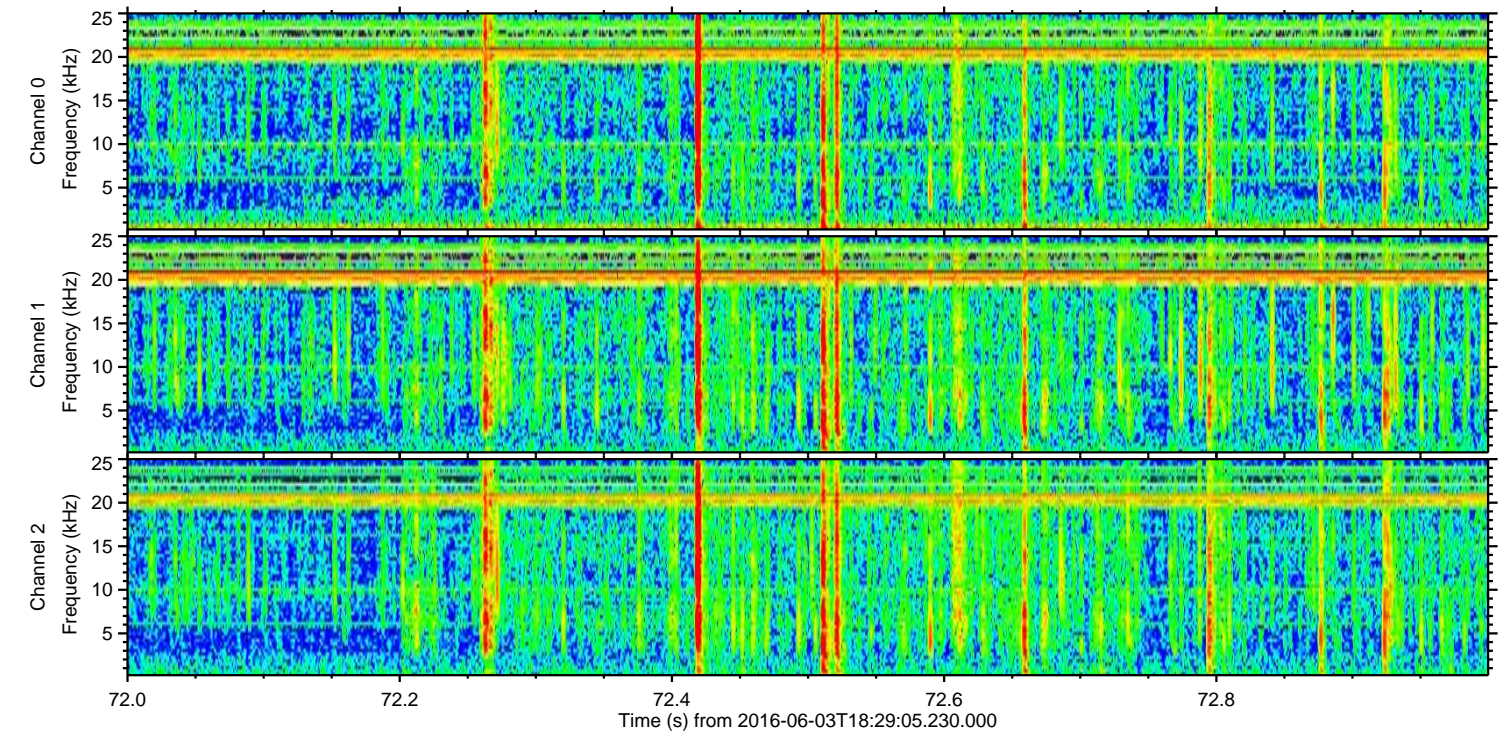
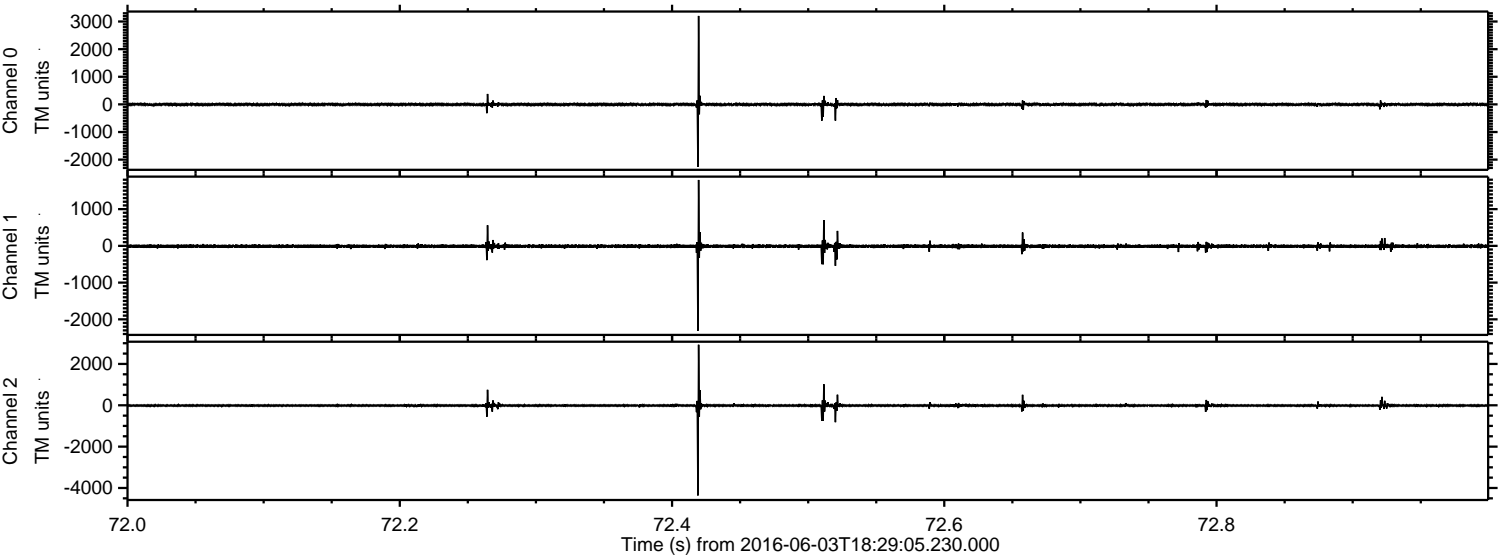

ELMAVAN 3D WAVEFORMS (Measured data sampled at 50 kHz) 51000 packets of 144 samples from 2016-06-03T18:29:05.230.000. Part 137/147

Processed Fri Jun 3 20:37:20 2016 by ELM ver.2012-10-06 from 001__elm20160603_182904__dat00.bin

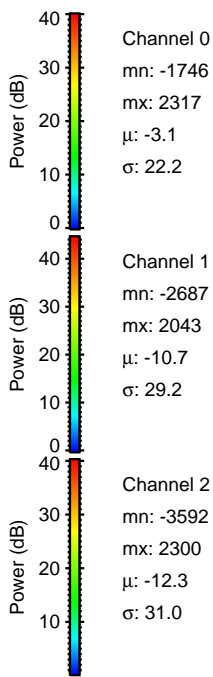
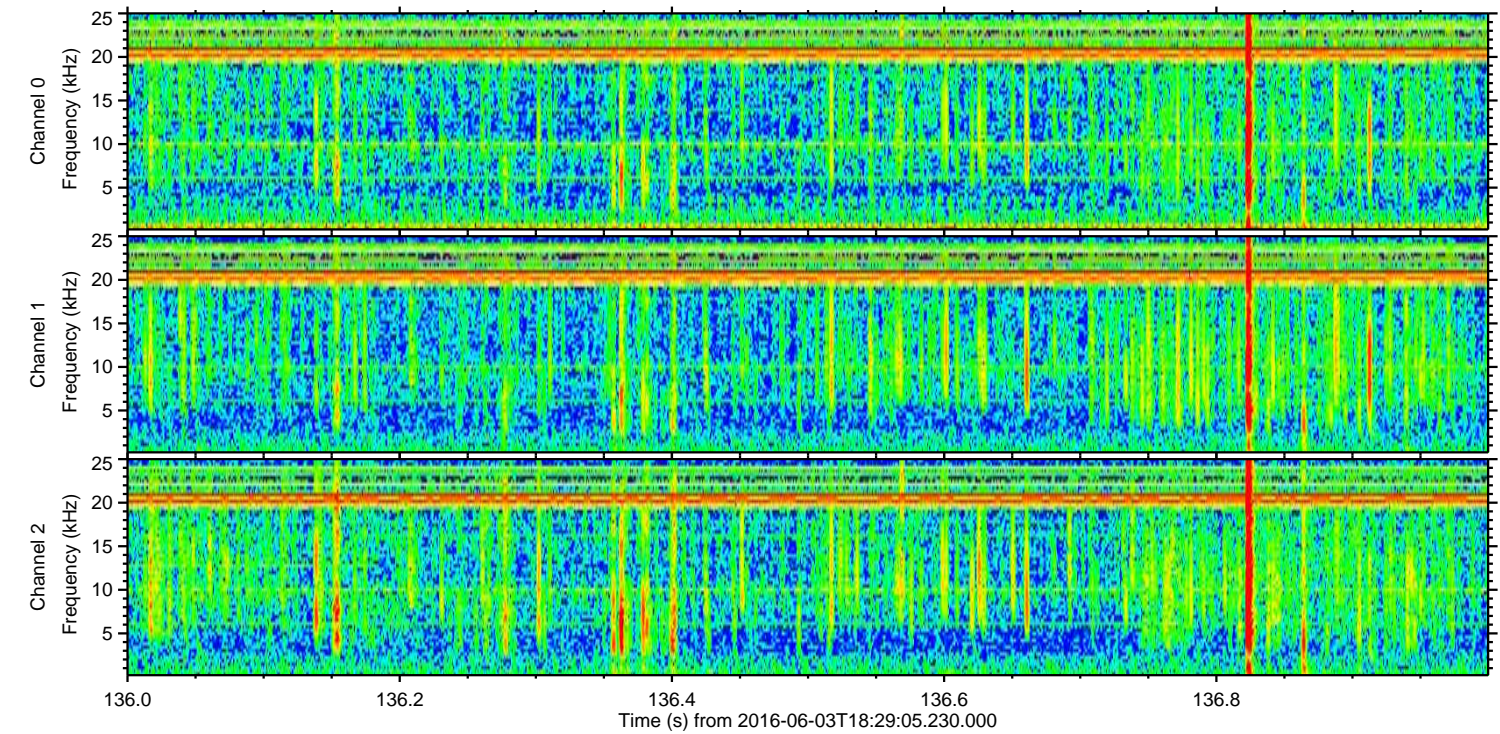
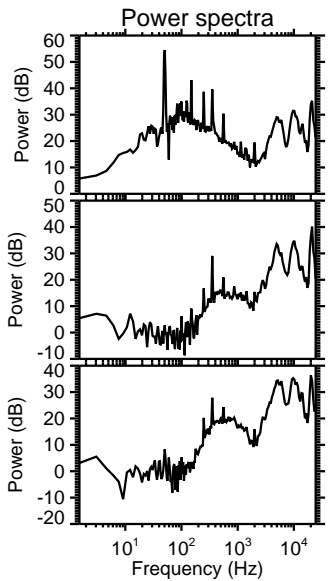
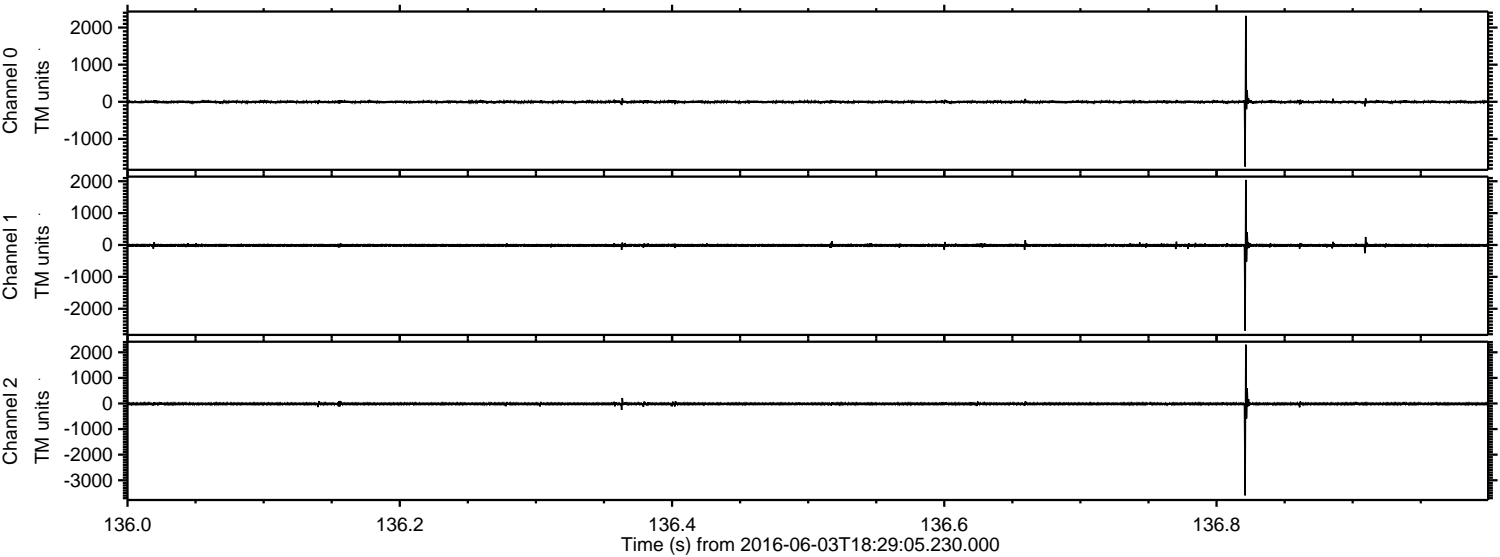

Processed Fri Jun 3 20:37:20 2016 by ELM ver.2012-10-06 from 001__elm20160603_182904__dat00.bin

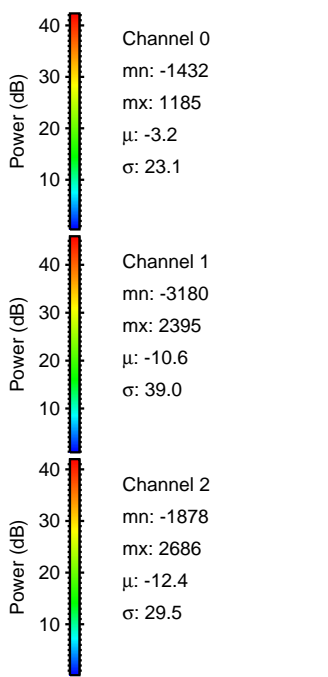
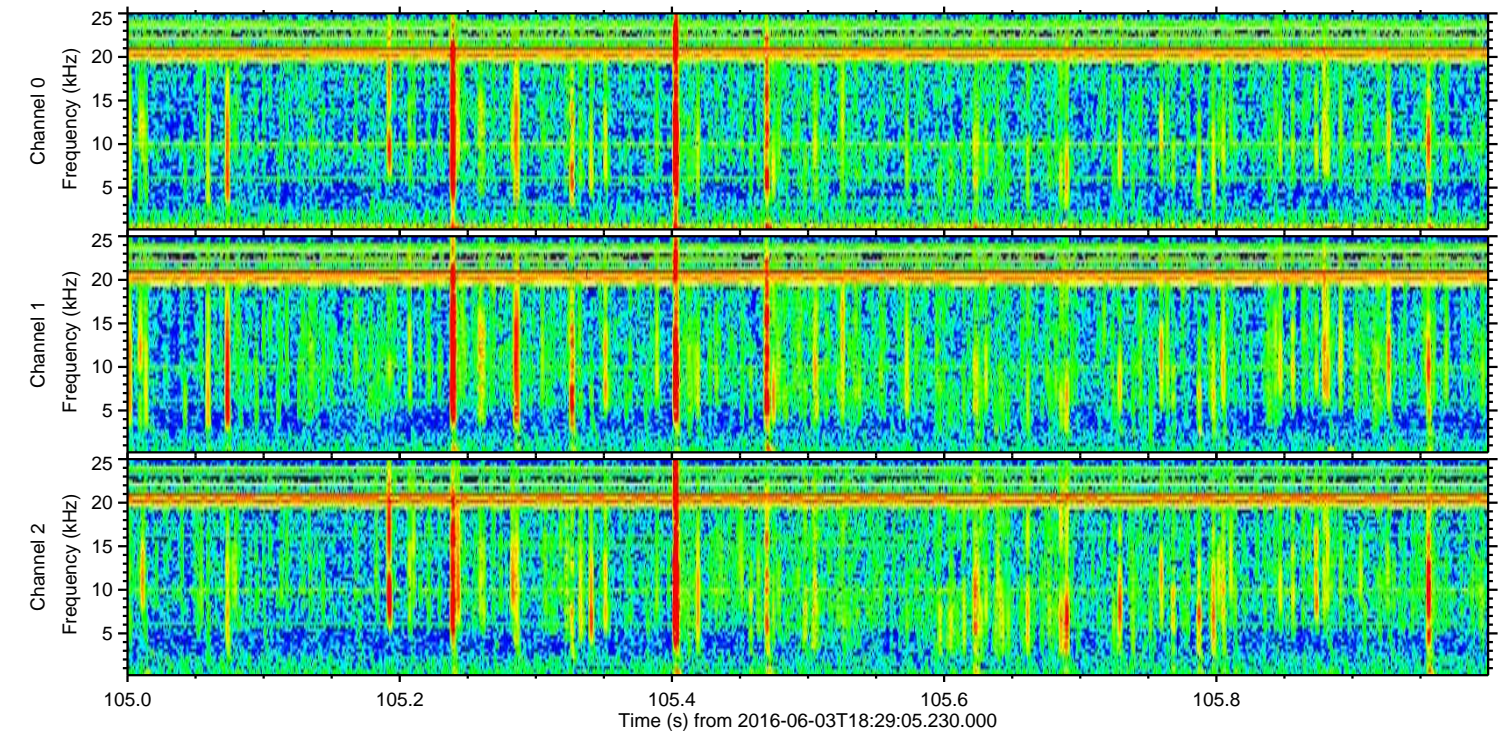
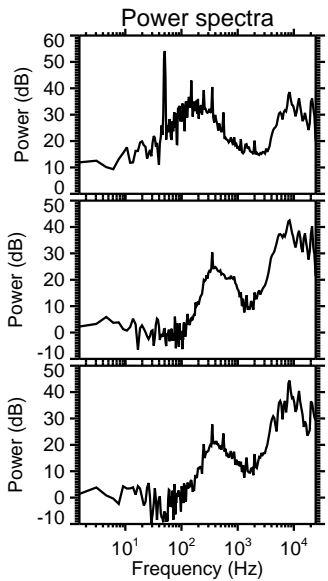
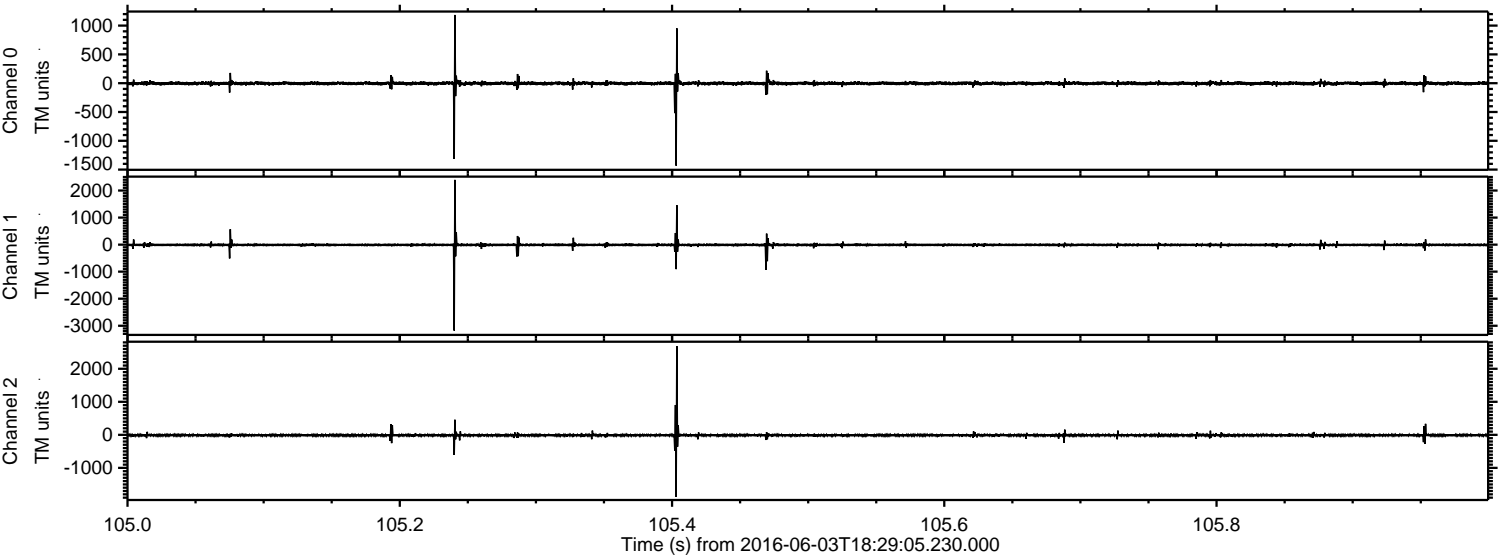

ELMAVAN 3D WAVEFORMS (Measured data sampled at 50 kHz) 51000 packets of 144 samples from 2016-06-03T18:29:05.230.000. Part 122/147

Processed Fri Jun 3 20:37:21 2016 by ELM ver.2012-10-06 from 001__elm20160603_182904__dat00.bin

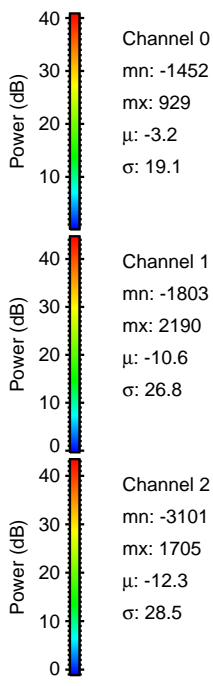
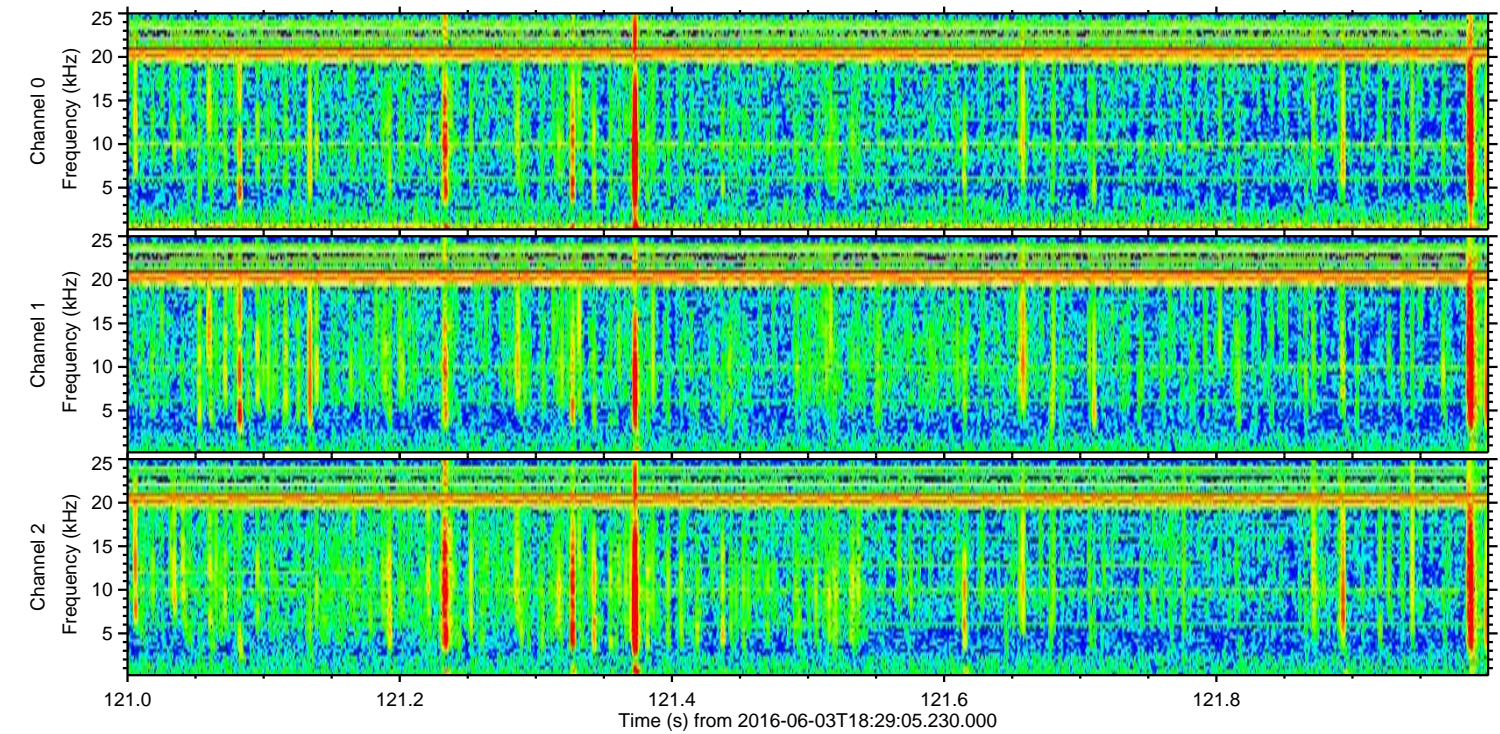
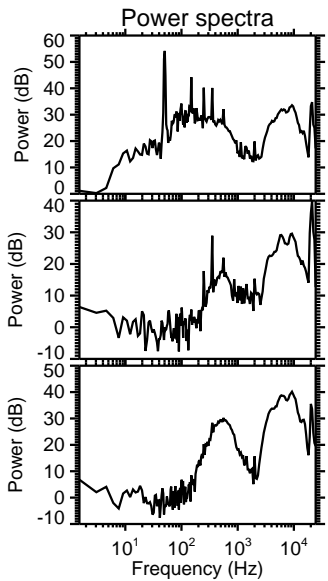
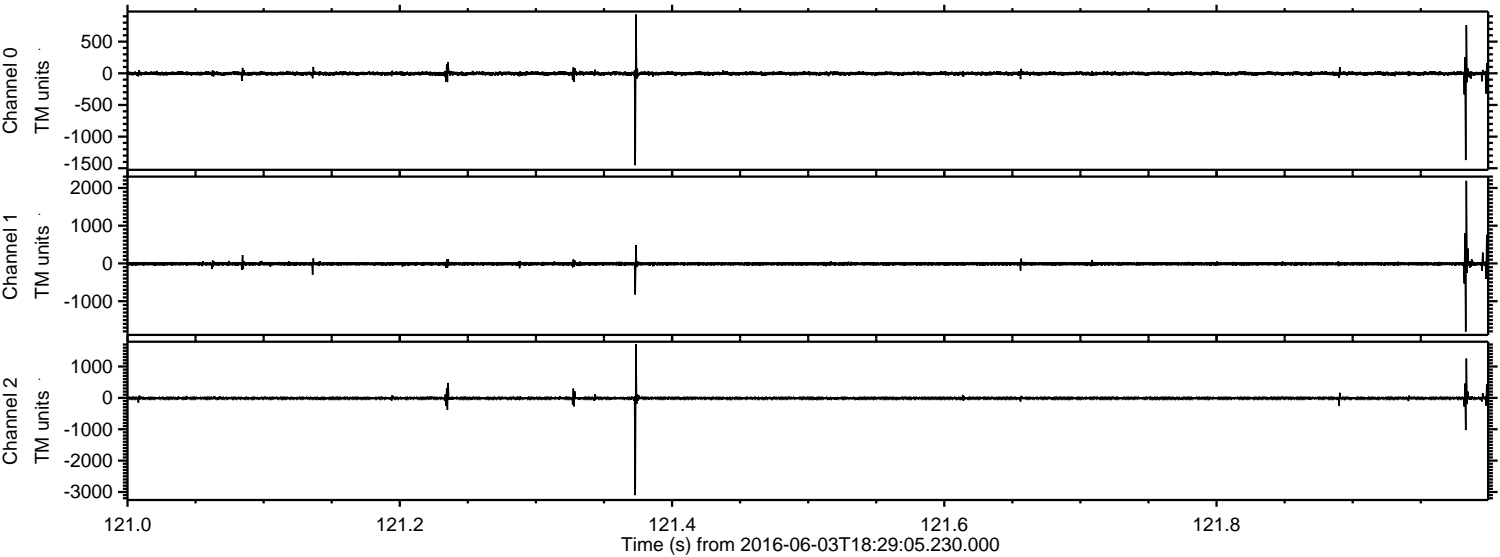

Processed Fri Jun 3 20:37:22 2016 by ELM ver.2012-10-06 from 001__elm20160603_182904__dat00.bin

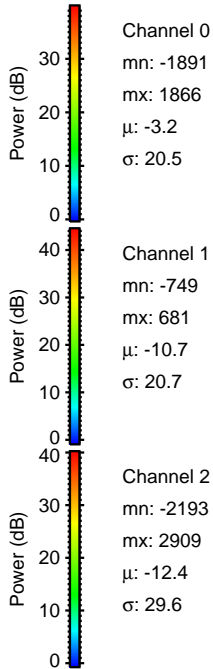
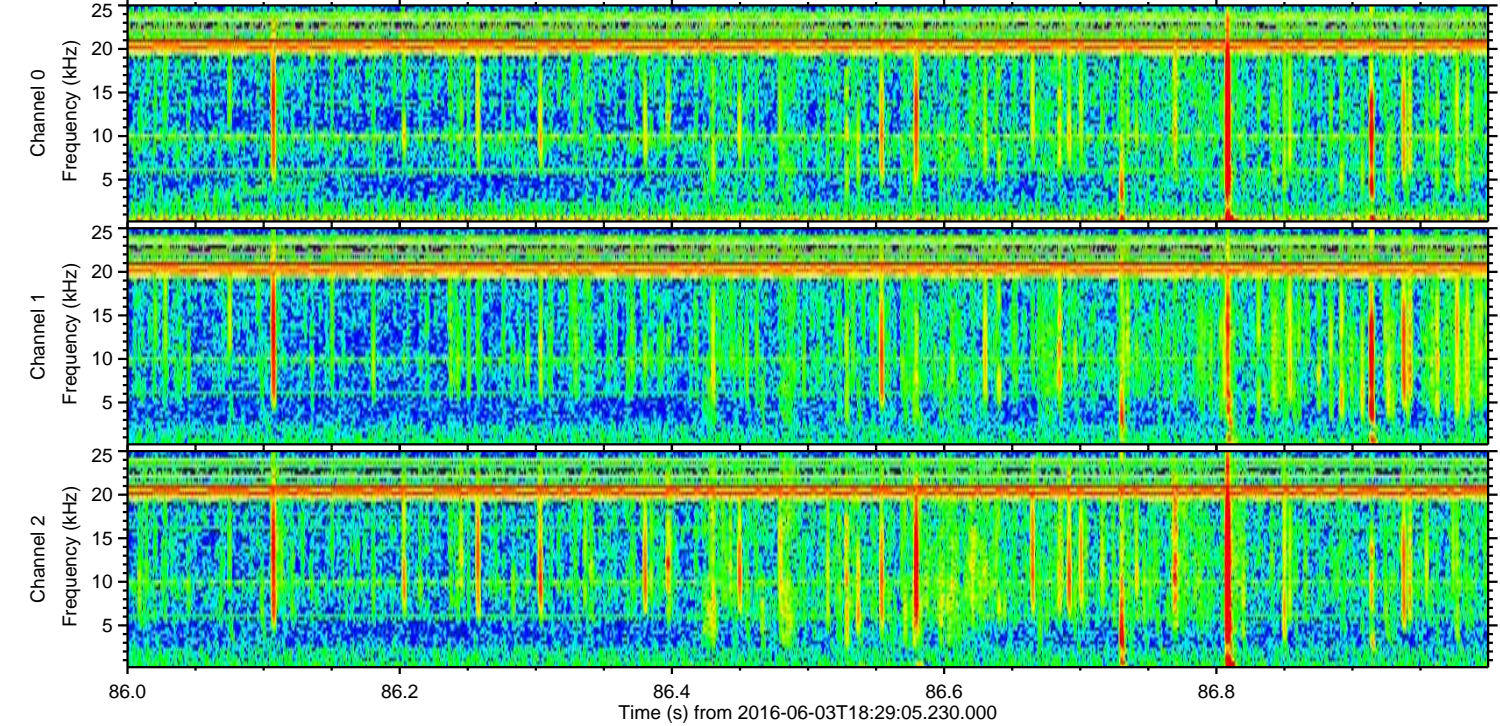
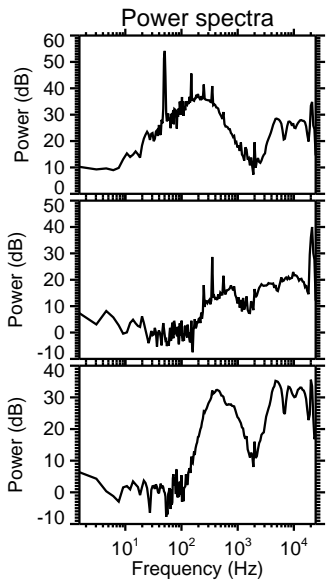
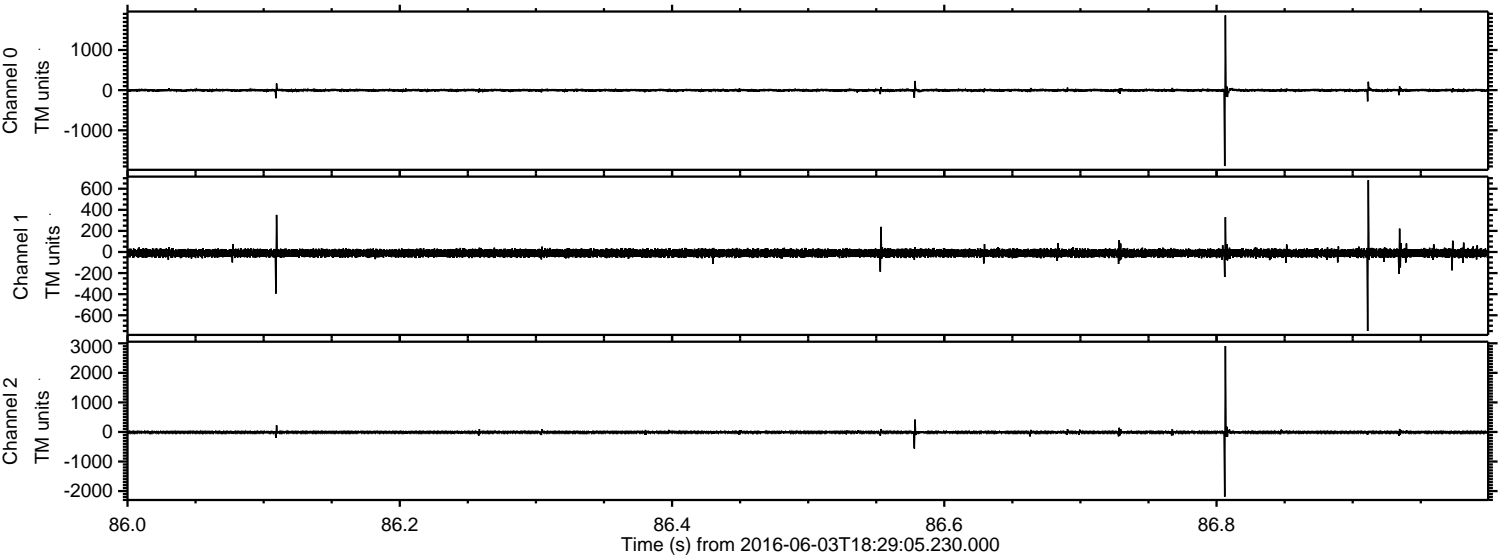

Channel 0
mn: -1891
mx: 1866
 μ : -3.2
 σ : 20.5

Channel 1
mn: -749
mx: 681
 μ : -10.7
 σ : 20.7

Channel 2
mn: -2193
mx: 2909
 μ : -12.4
 σ : 29.6

Processed Fri Jun 3 20:37:23 2016 by ELM ver.2012-10-06 from 001__elm20160603_182904__dat00.bin

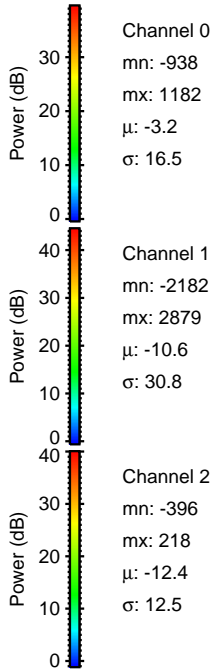
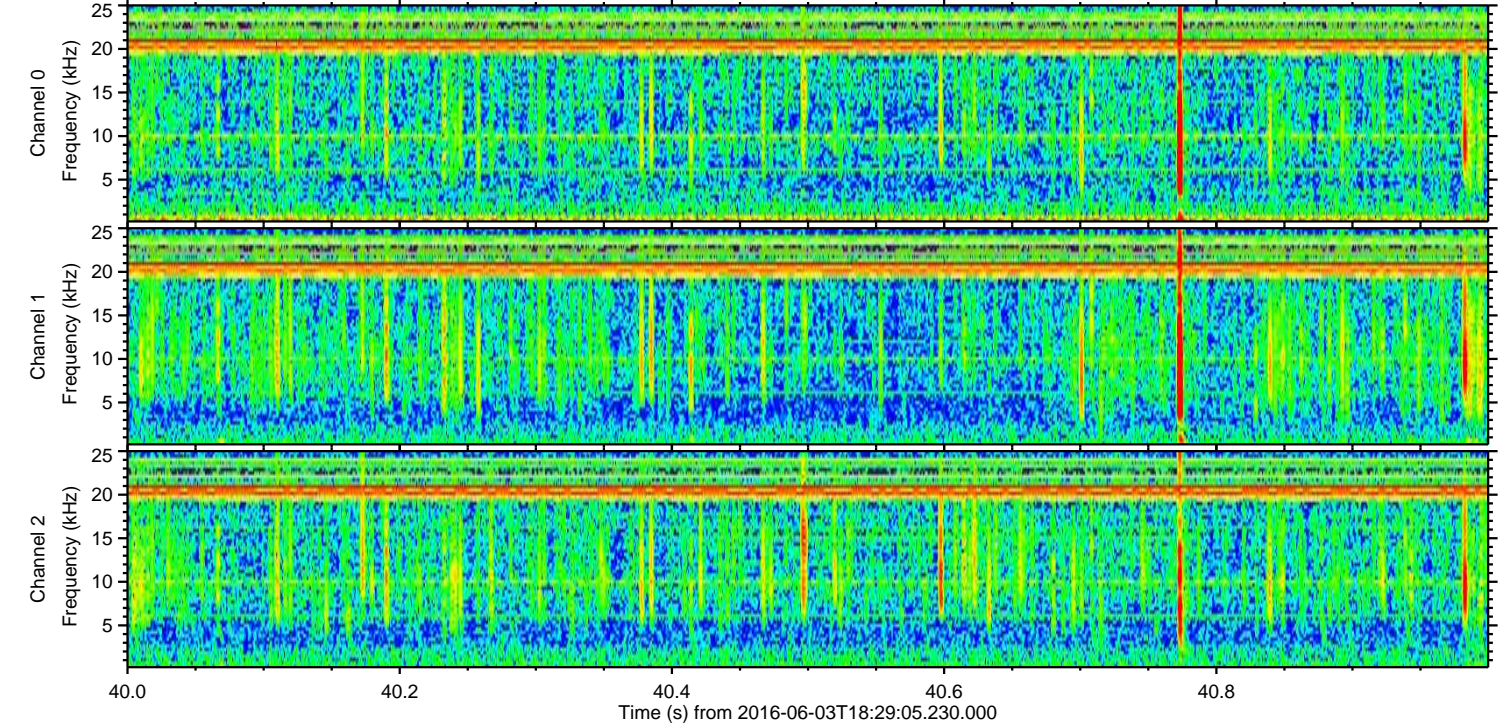
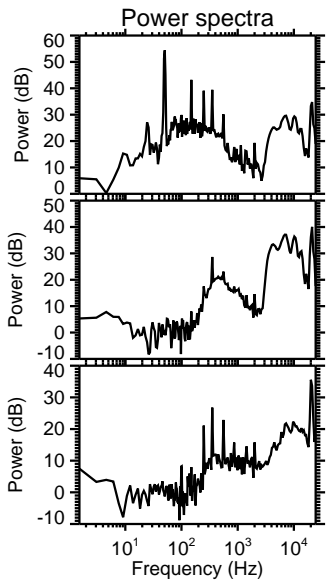
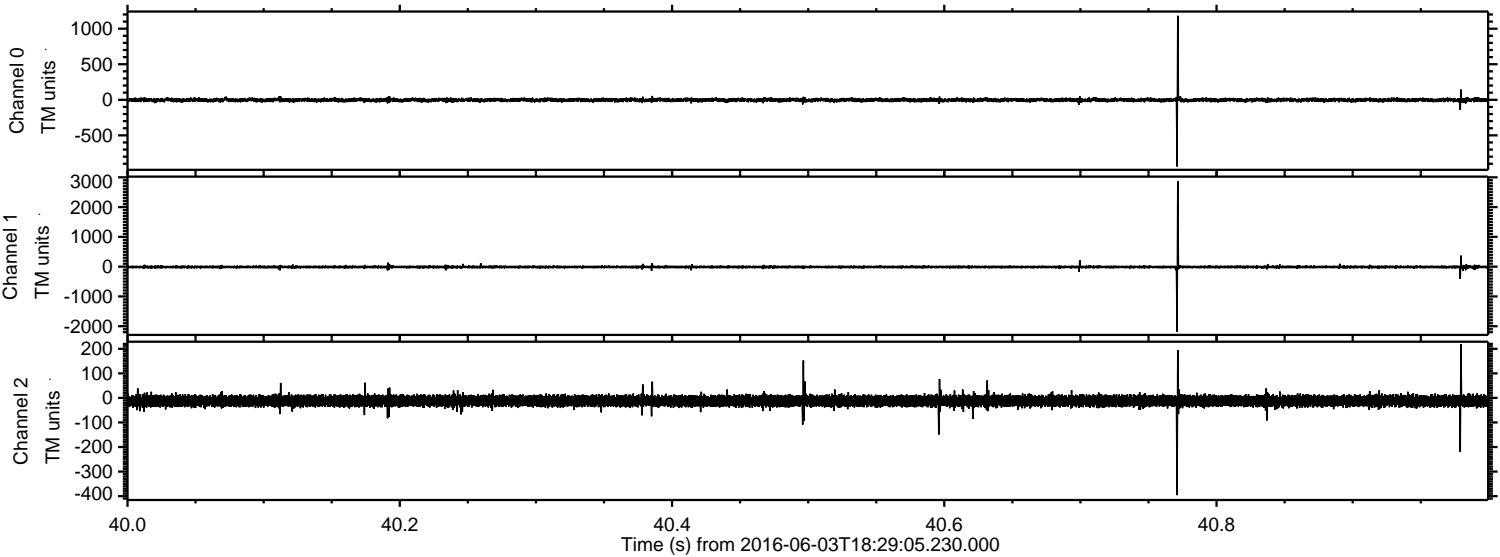

Processed Fri Jun 3 20:37:24 2016 by ELM ver.2012-10-06 from 001__elm20160603_182904__dat00.bin

