

ELMAVAN 3D WAVEFORMS (Measured data sampled at 50 kHz) 51000 packets of 144 samples from 2016-06-03T18:04:04.230.999.

Processed Fri Jun 3 20:12:04 2016 by ELM ver.2012-10-06 from 001__elm20160603_180403__dat00.bin

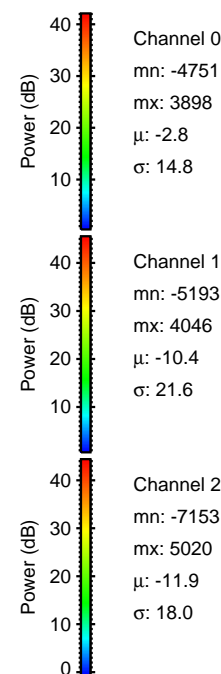

Processed Fri Jun 3 20:12:22 2016 by ELM ver.2012-10-06 from 001__elm20160603_180403__dat00.bin

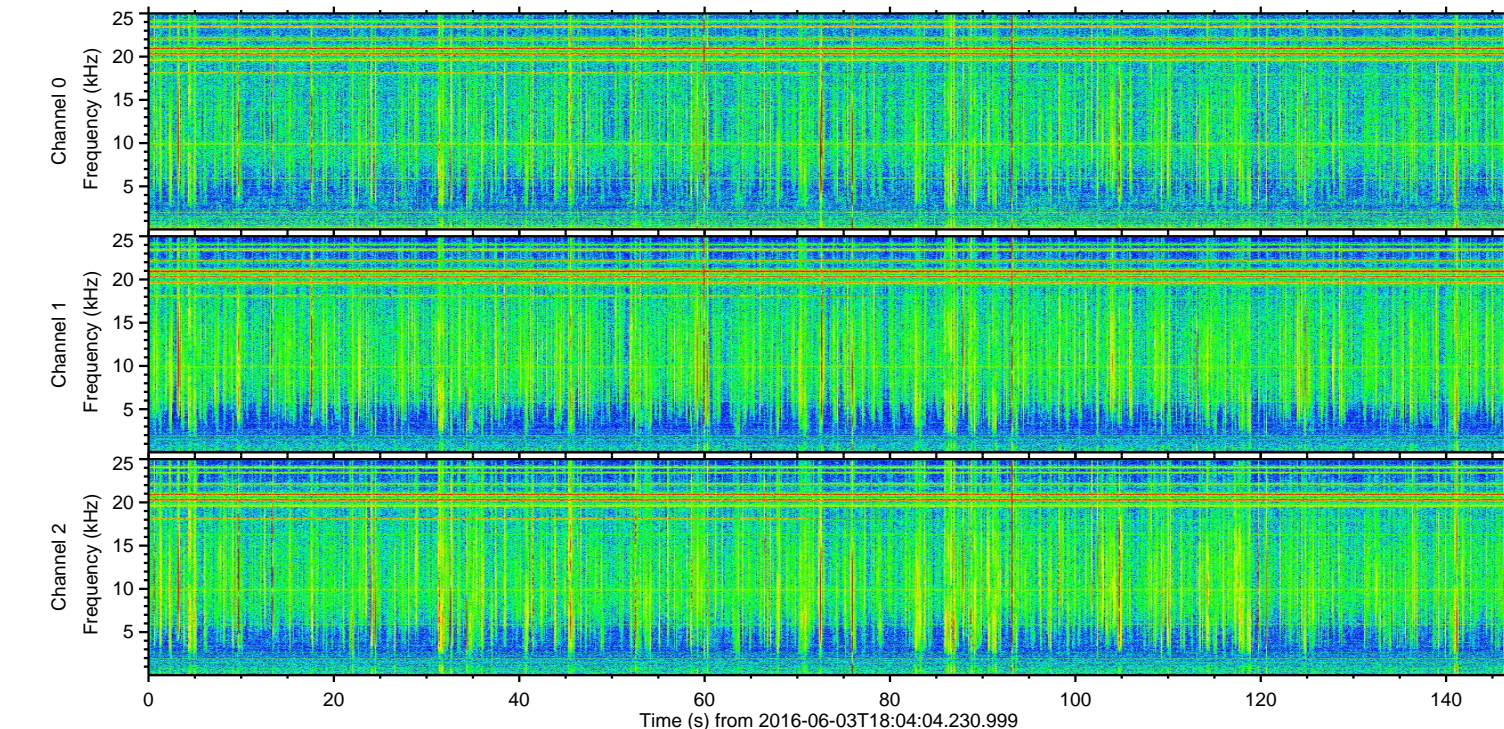
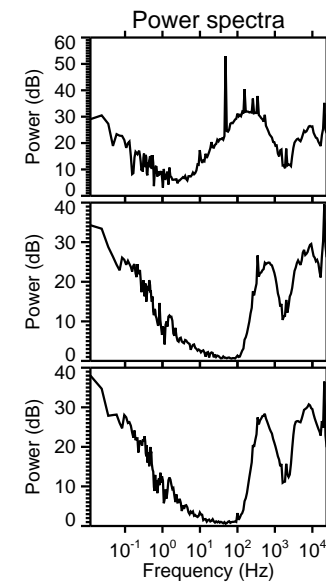
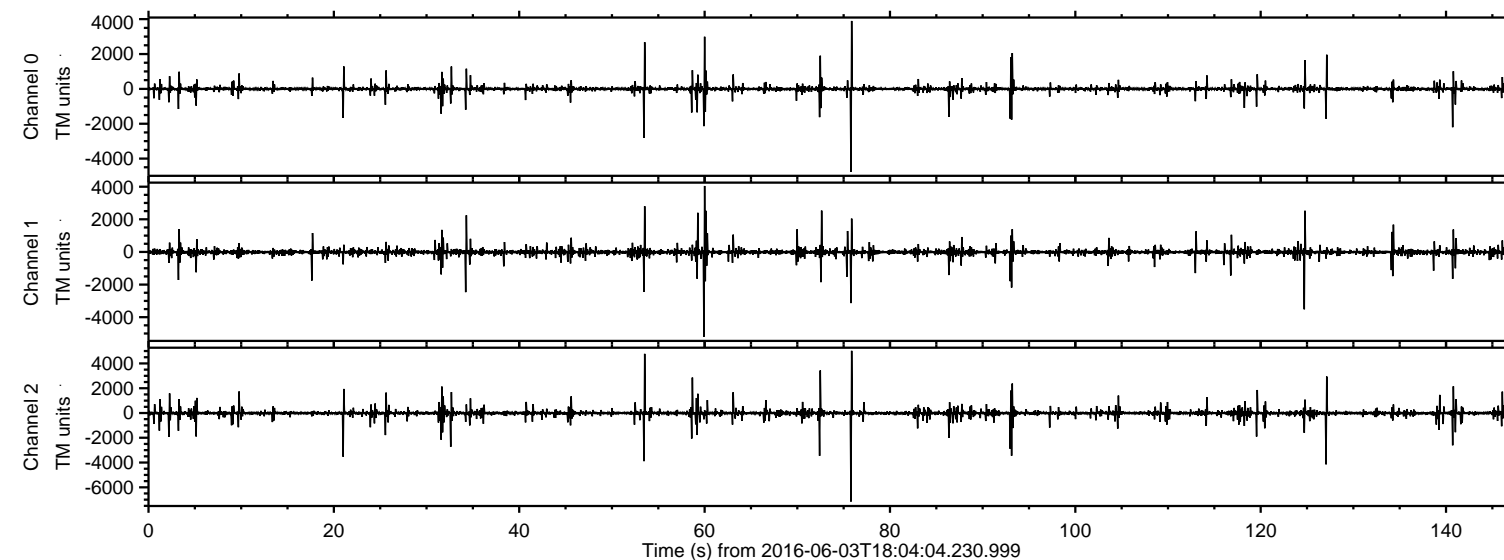
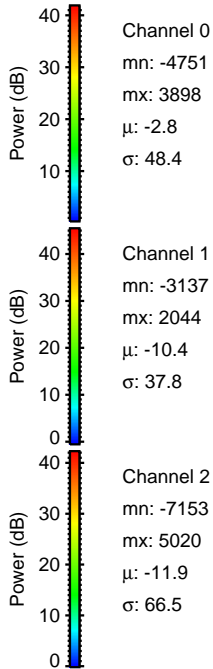
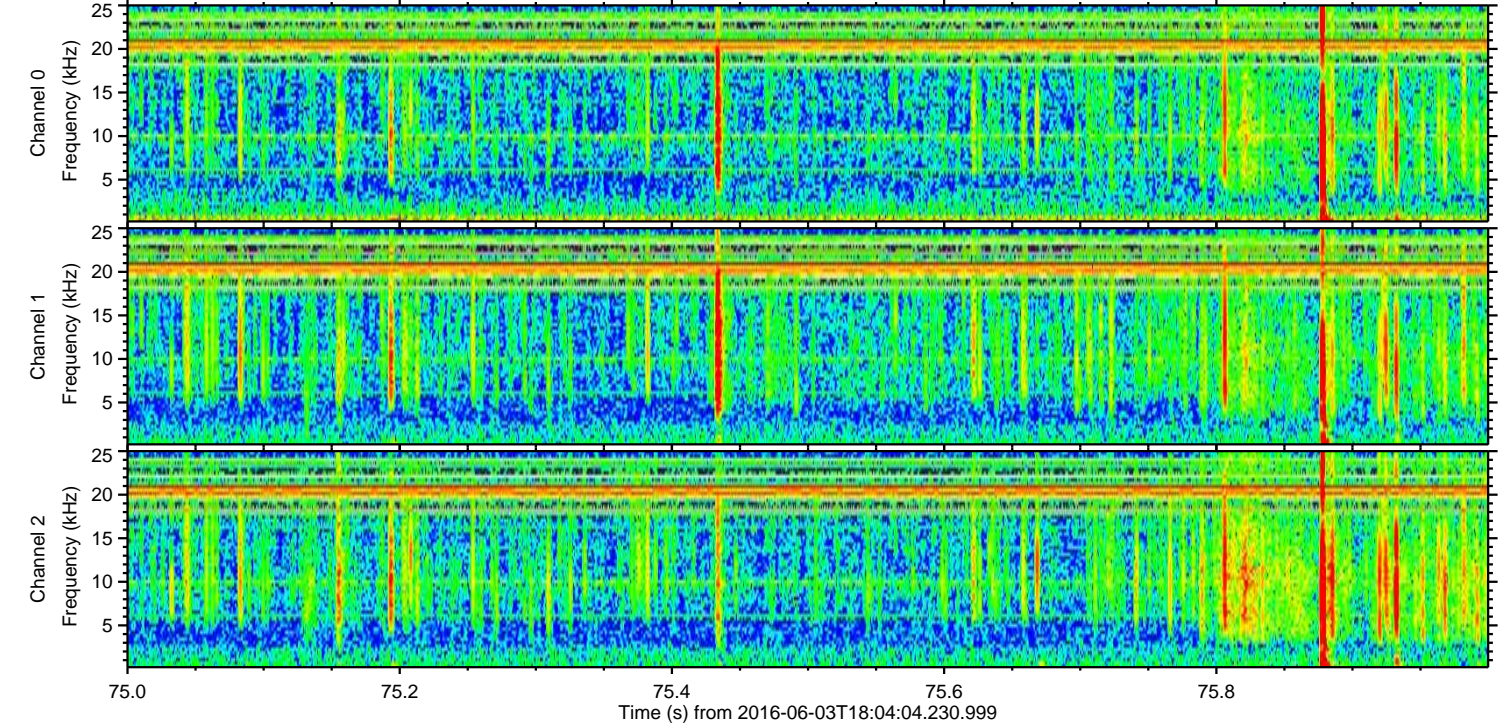
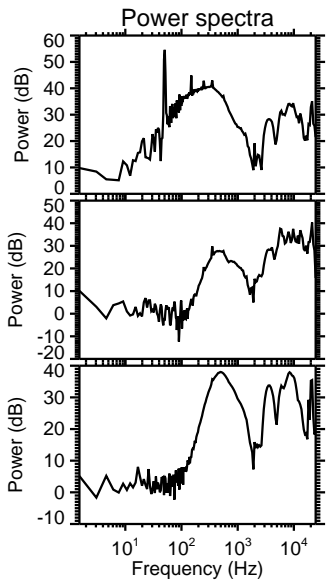
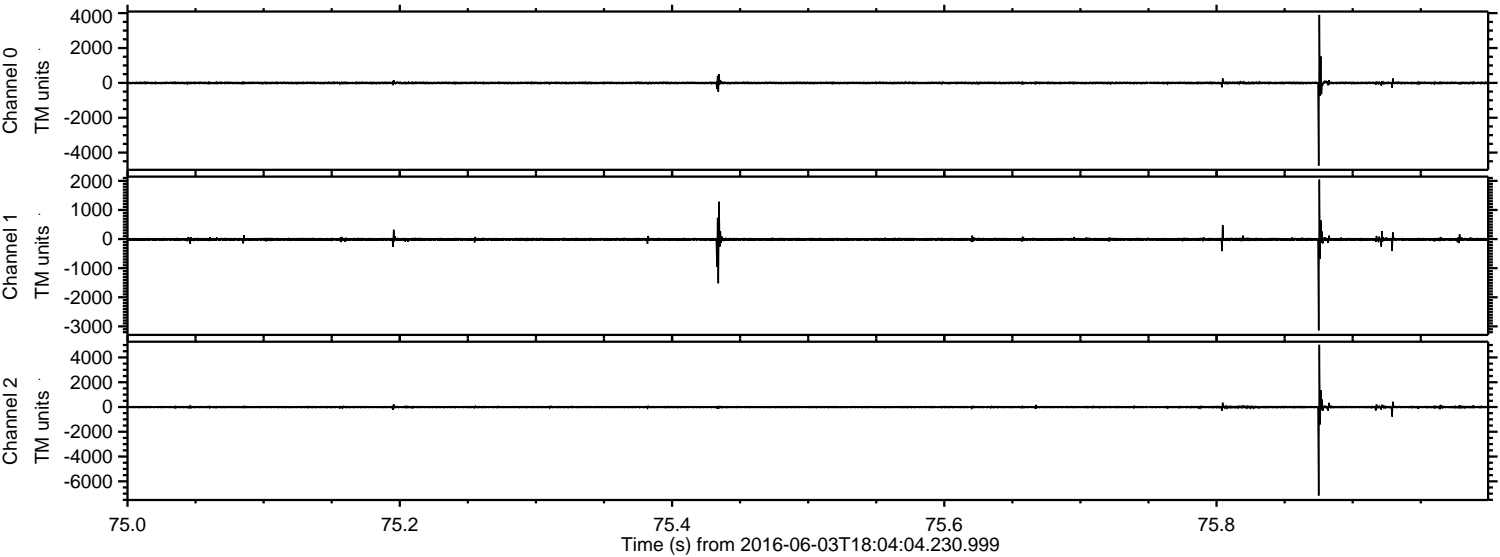

Processed Fri Jun 3 20:12:23 2016 by ELM ver.2012-10-06 from 001__elm20160603_180403__dat00.bin

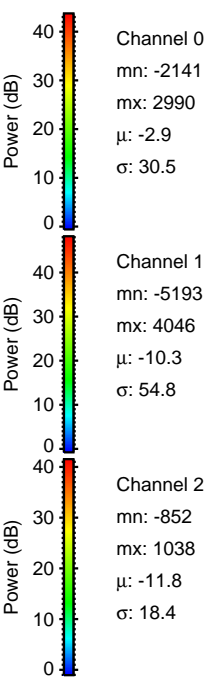
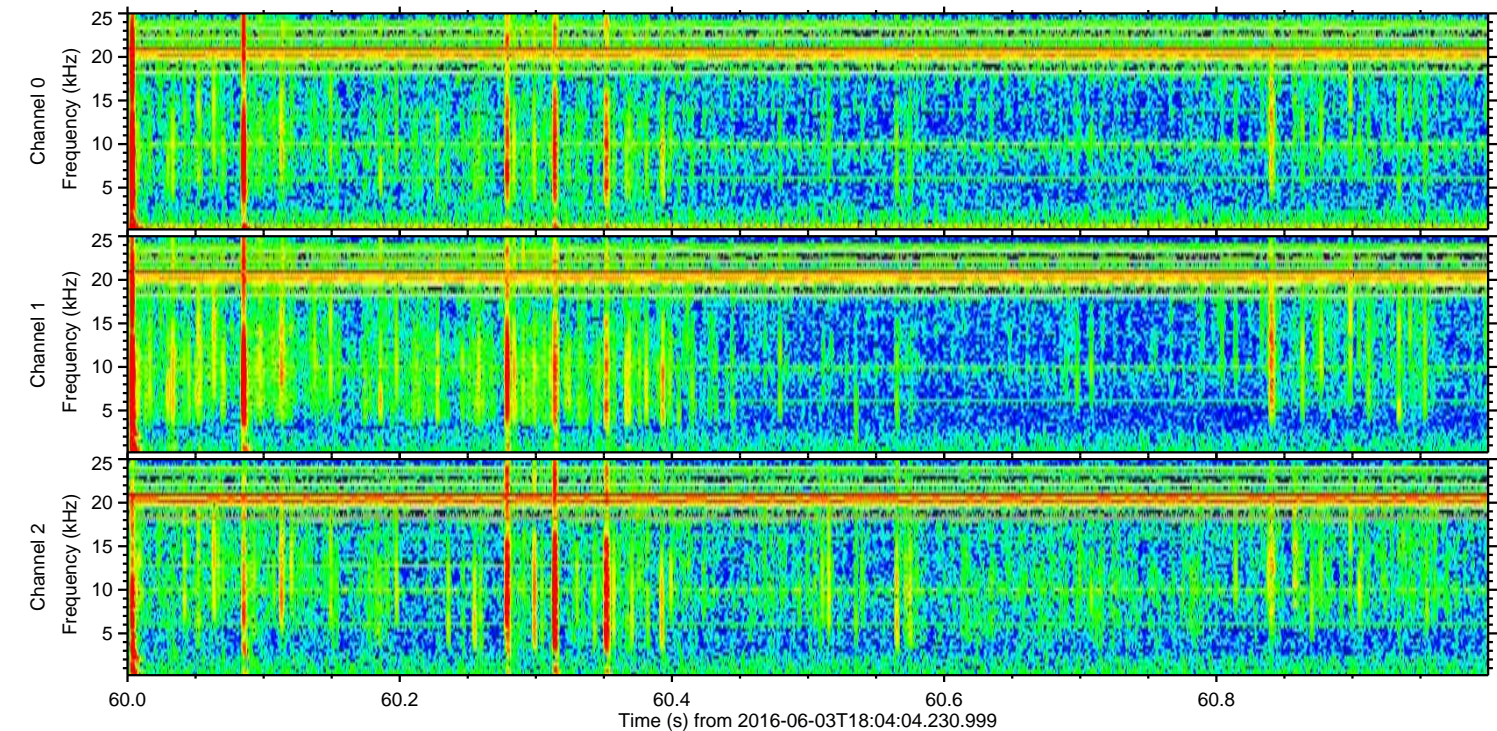
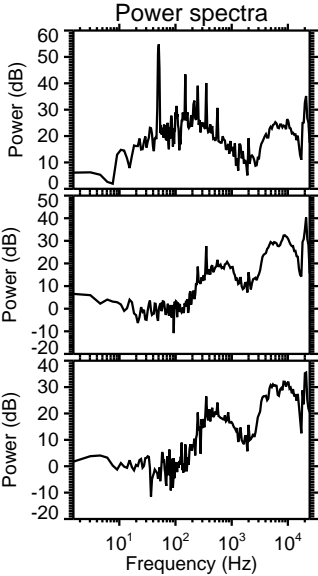
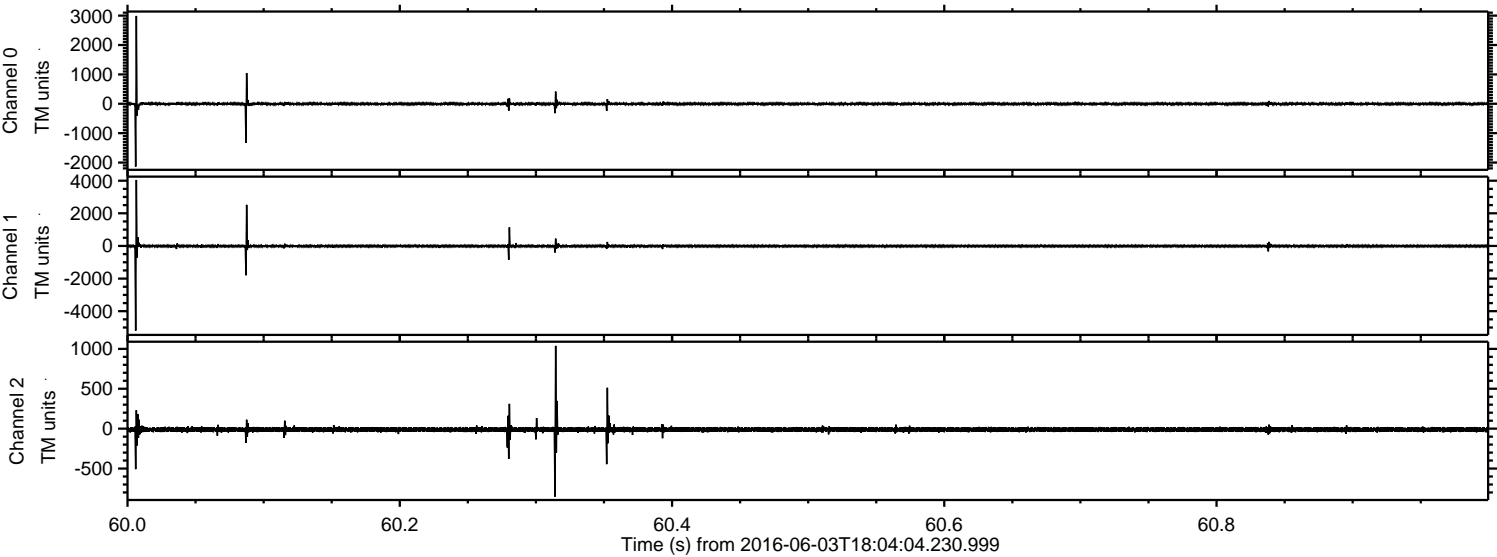

Processed Fri Jun 3 20:12:24 2016 by ELM ver.2012-10-06 from 001__elm20160603_180403__dat00.bin

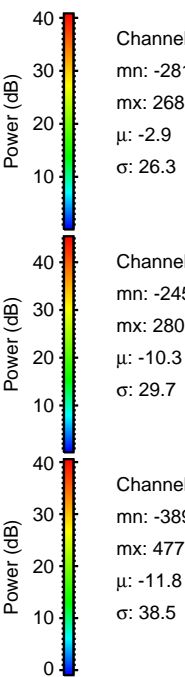
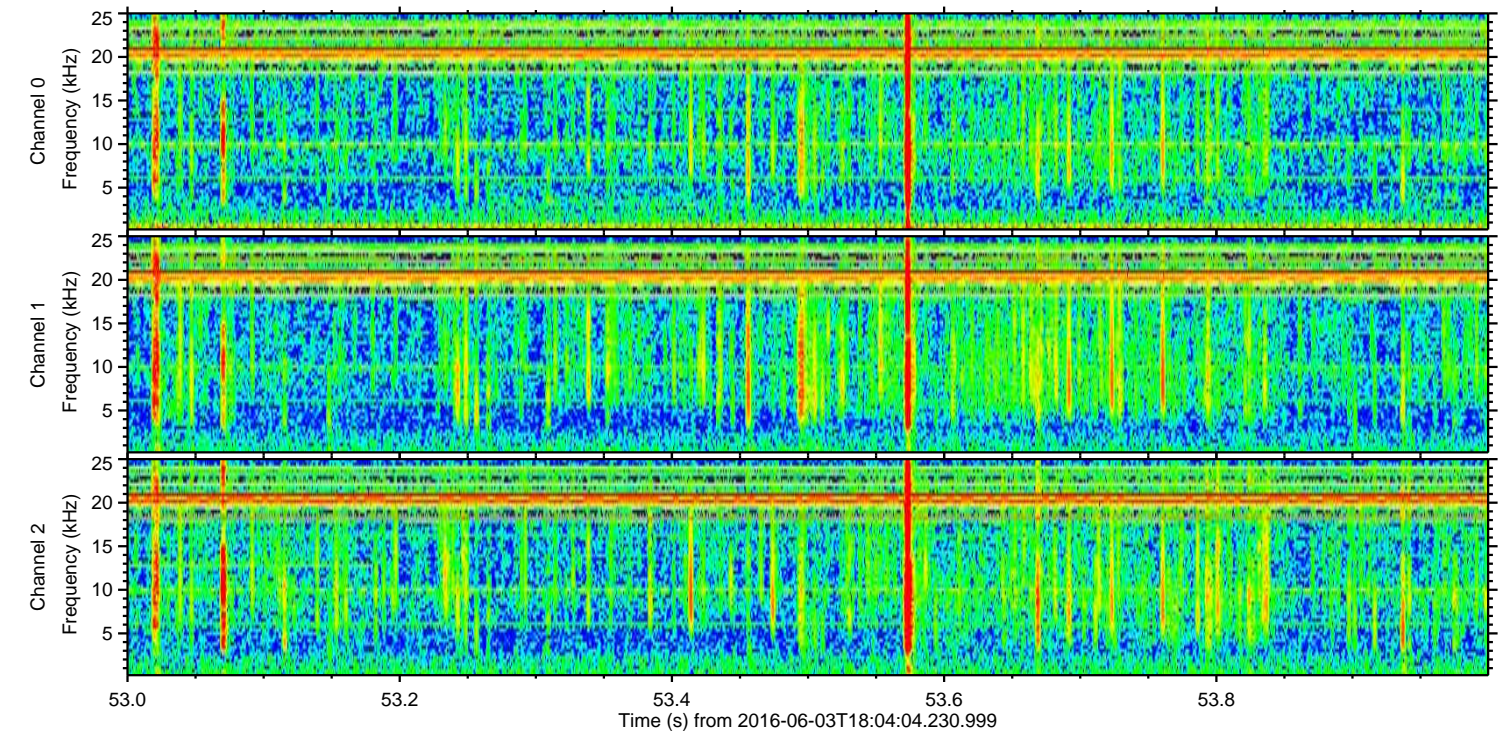
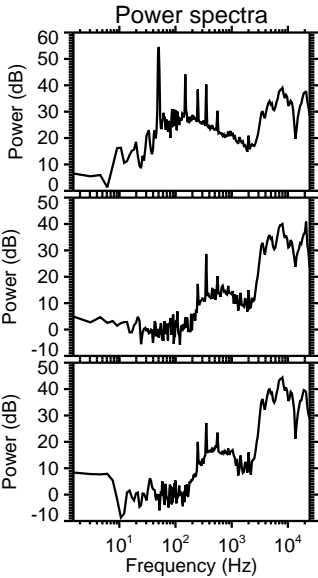
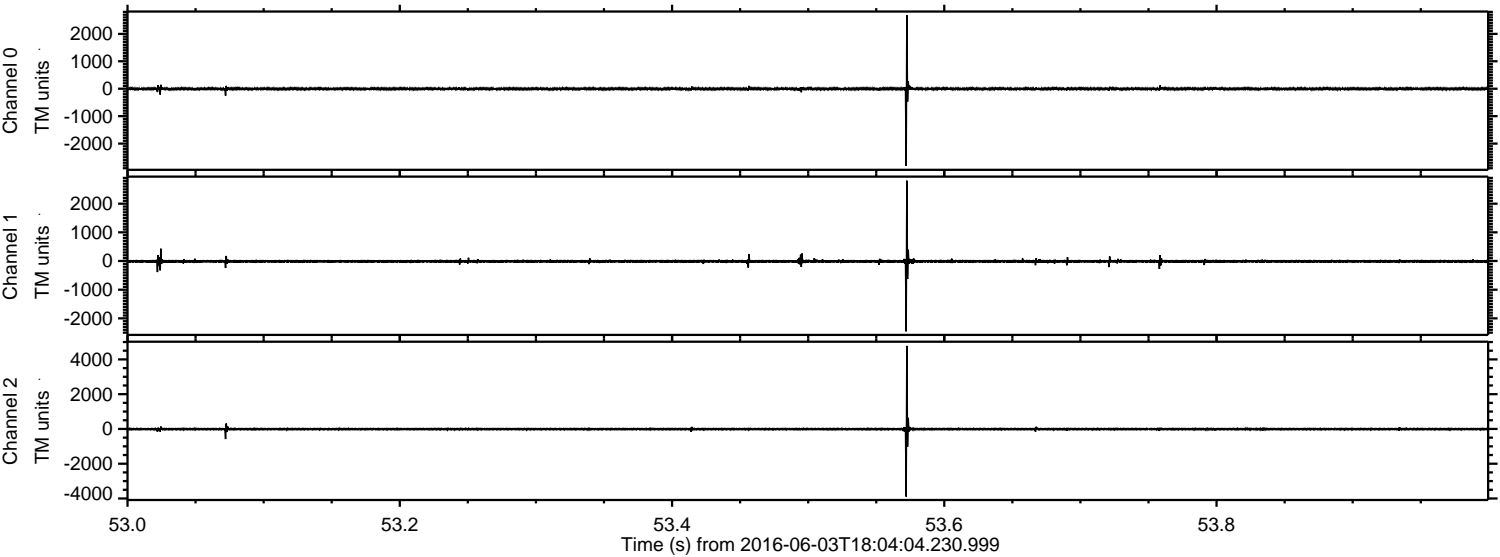

ELMAVAN 3D WAVEFORMS (Measured data sampled at 50 kHz) 51000 packets of 144 samples from 2016-06-03T18:04:04.230.999. Part 128/147

Processed Fri Jun 3 20:12:25 2016 by ELM ver.2012-10-06 from 001__elm20160603_180403__dat00.bin

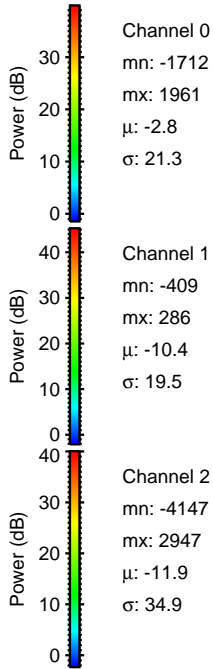
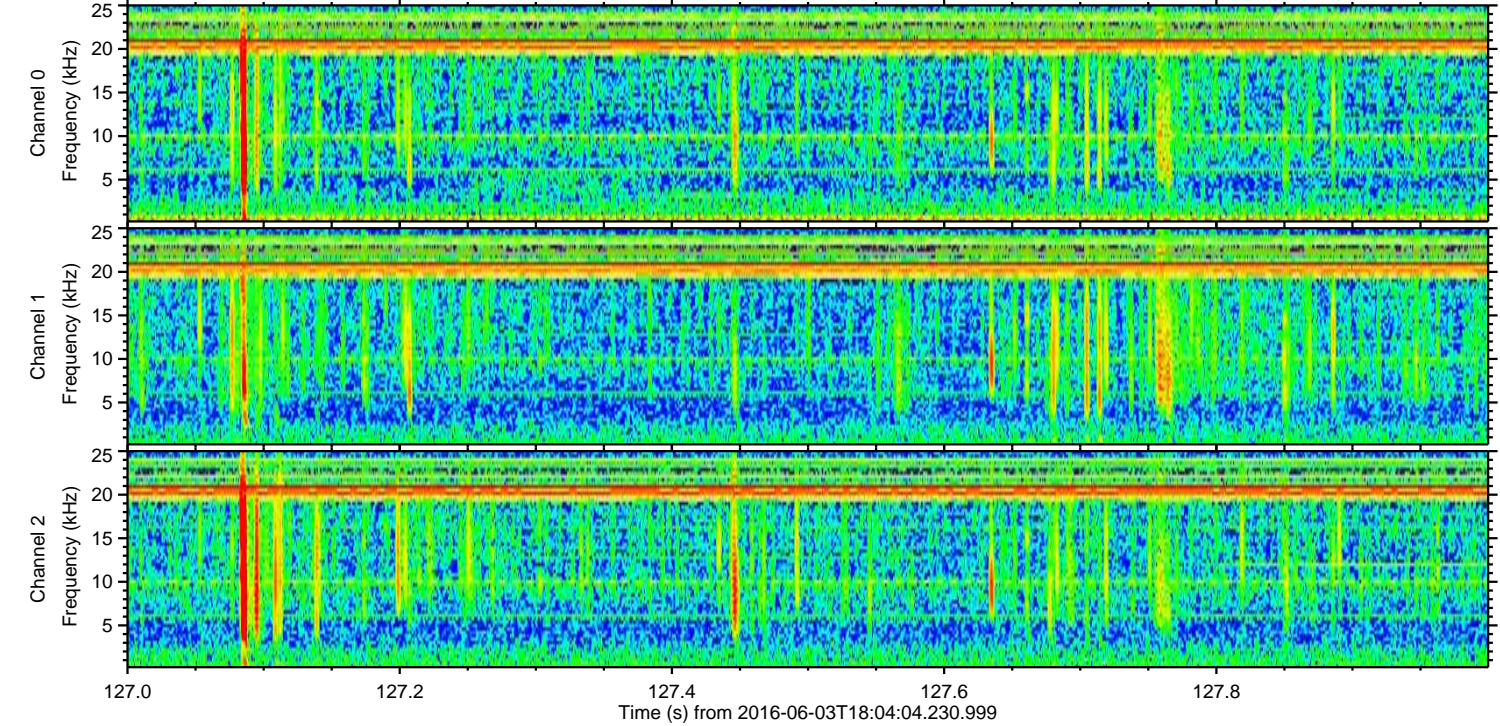
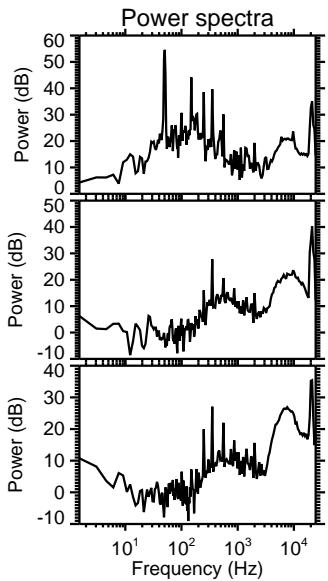
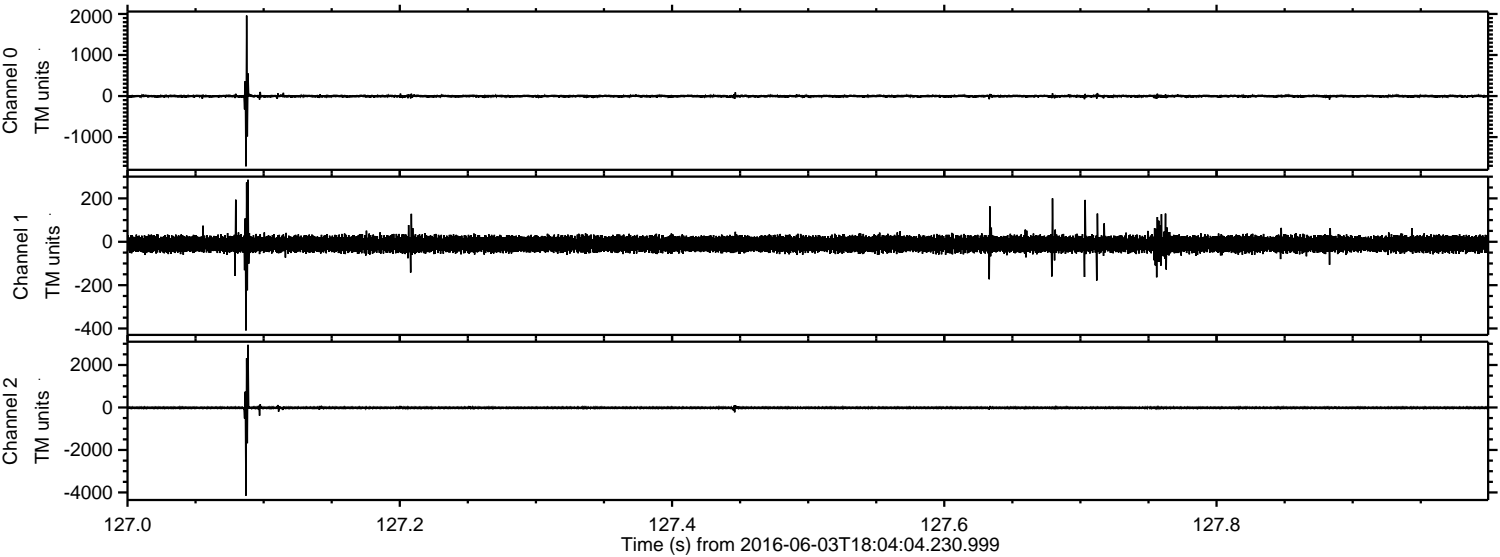

Processed Fri Jun 3 20:12:26 2016 by ELM ver.2012-10-06 from 001__elm20160603_180403__dat00.bin

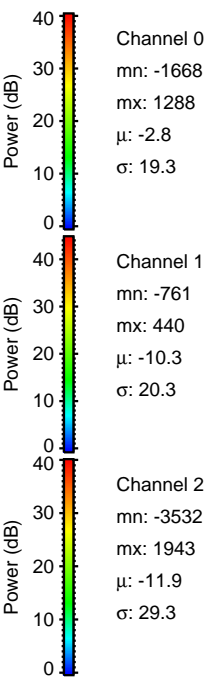
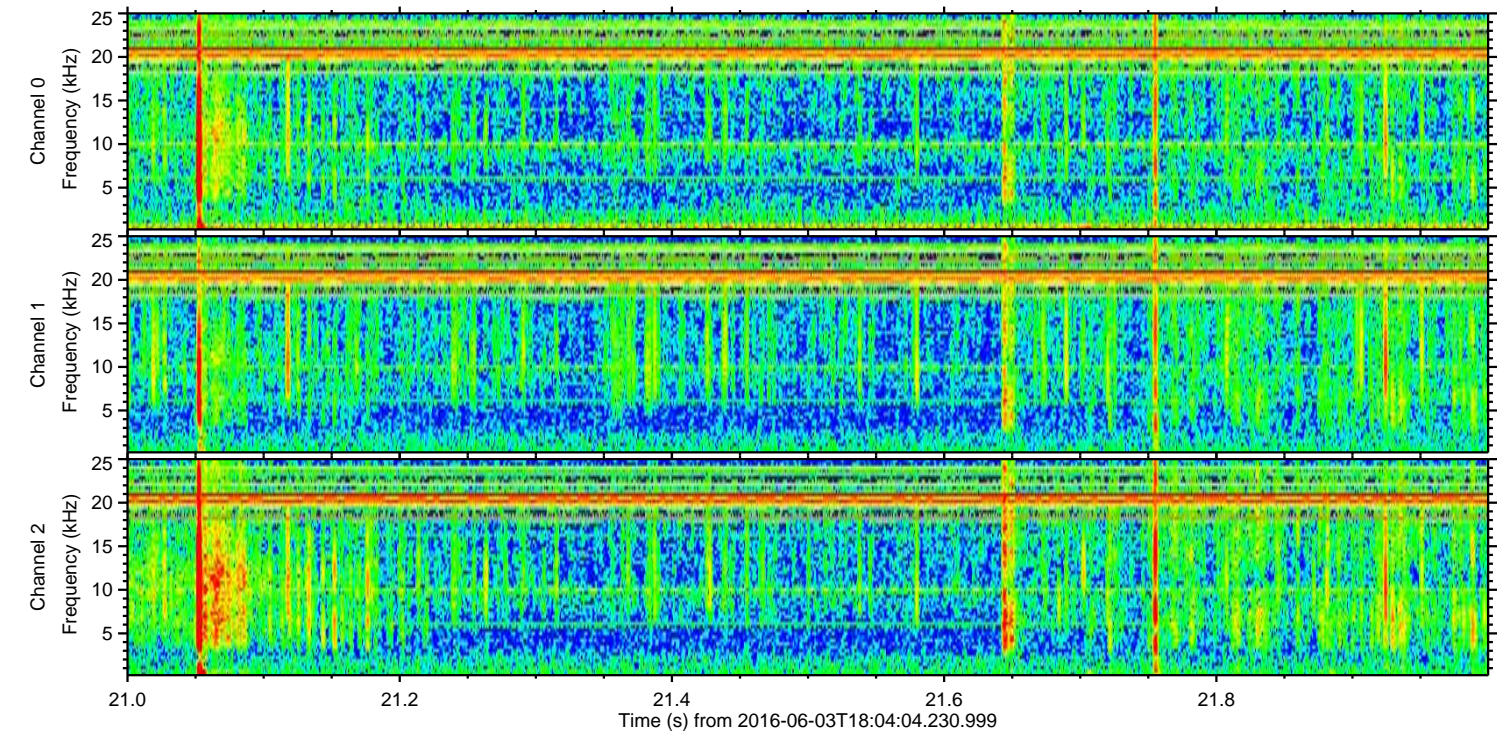
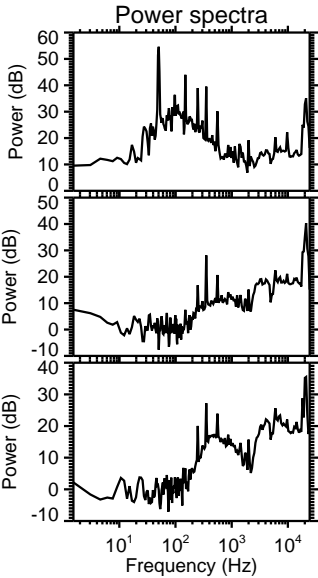
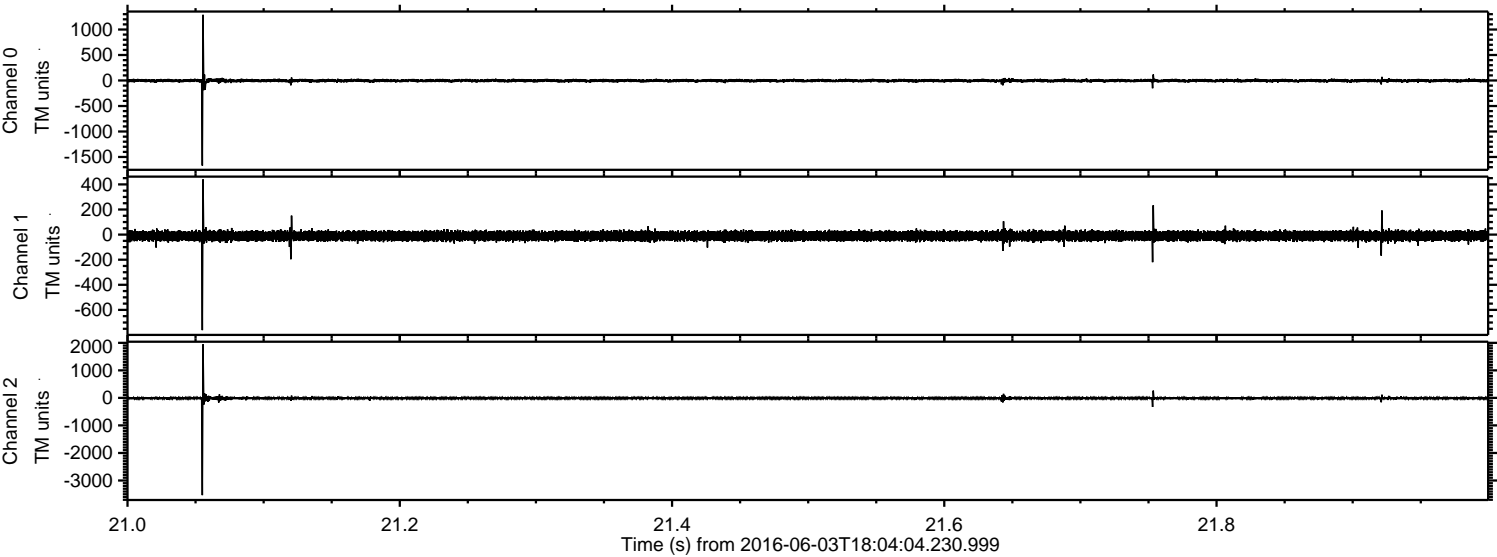

ELMAVAN 3D WAVEFORMS (Measured data sampled at 50 kHz) 51000 packets of 144 samples from 2016-06-03T18:04:04.230.999. Part 125/147

Processed Fri Jun 3 20:12:27 2016 by ELM ver.2012-10-06 from 001__elm20160603_180403__dat00.bin

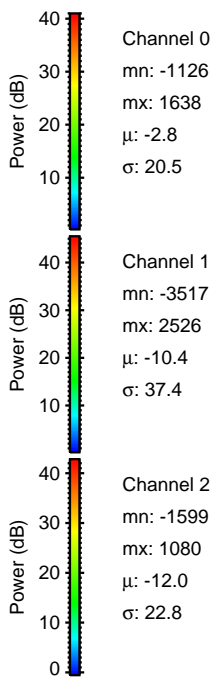
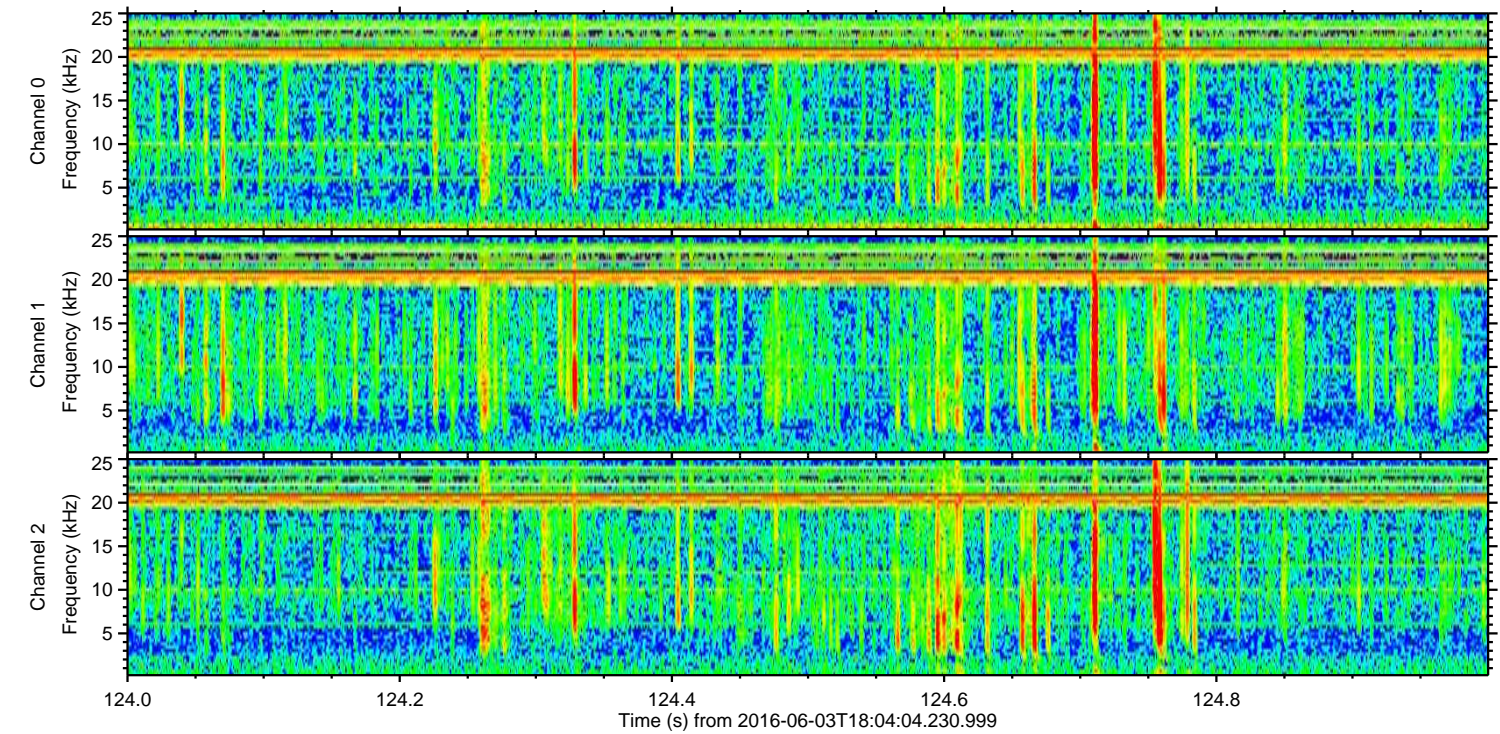
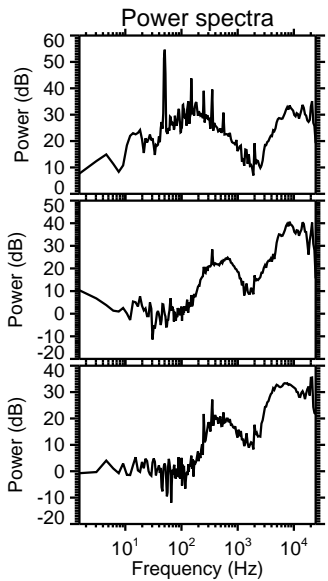
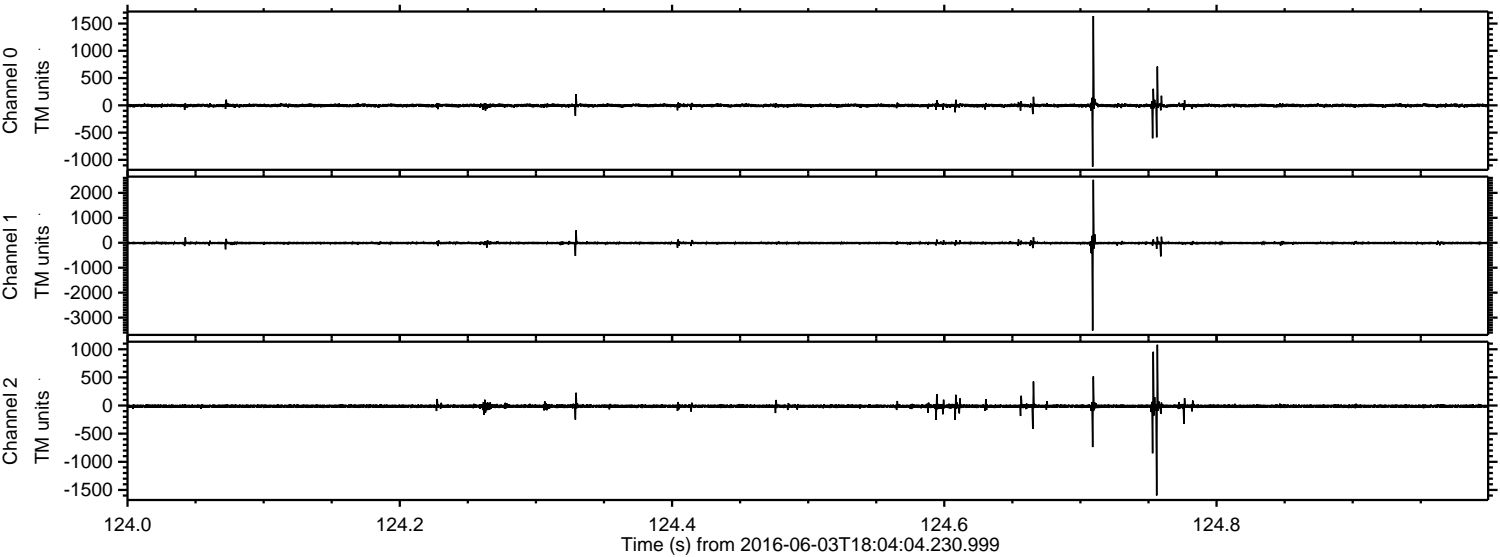

Processed Fri Jun 3 20:12:28 2016 by ELM ver.2012-10-06 from 001__elm20160603_180403__dat00.bin

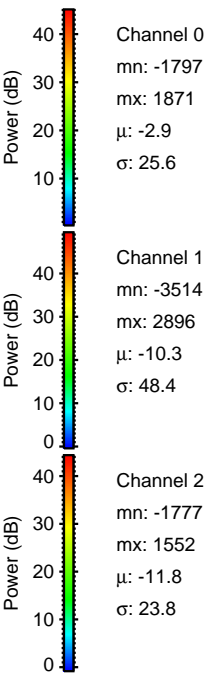
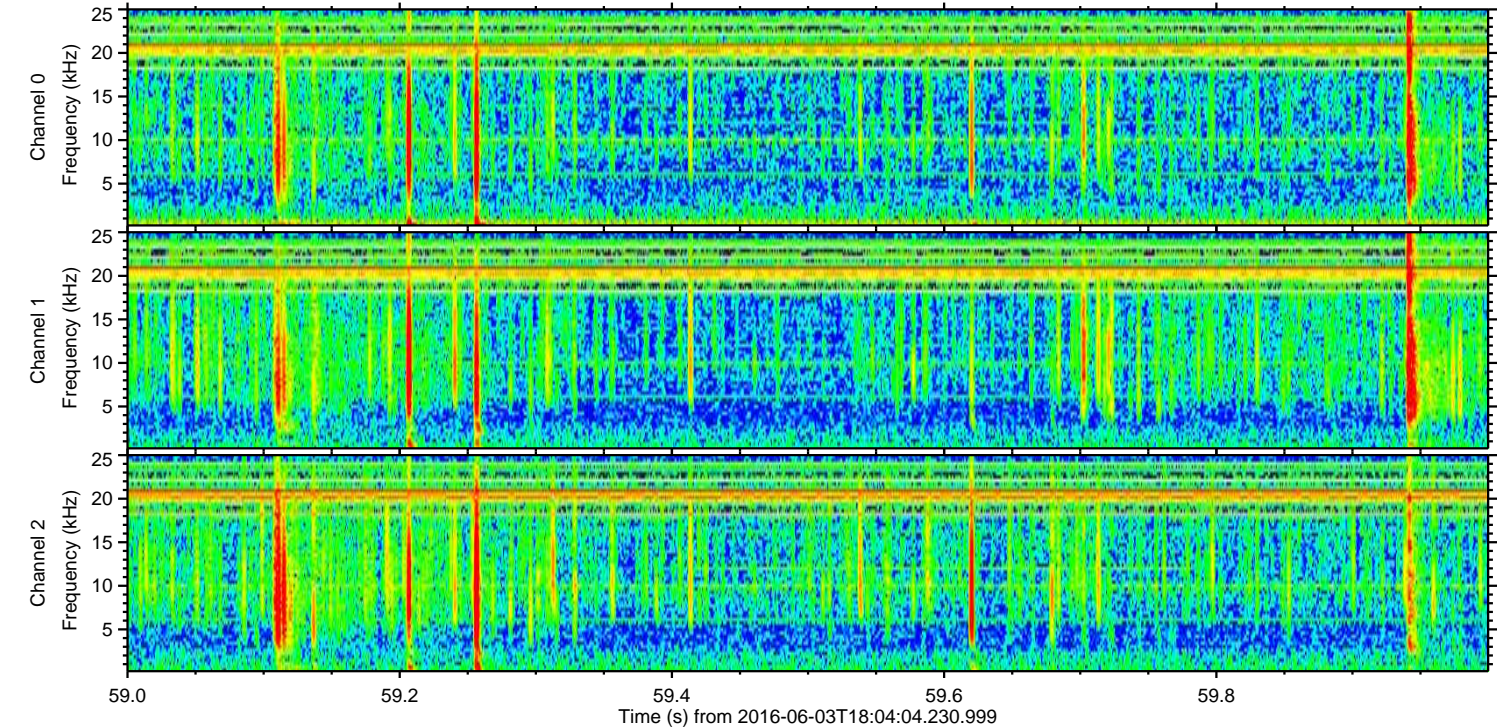
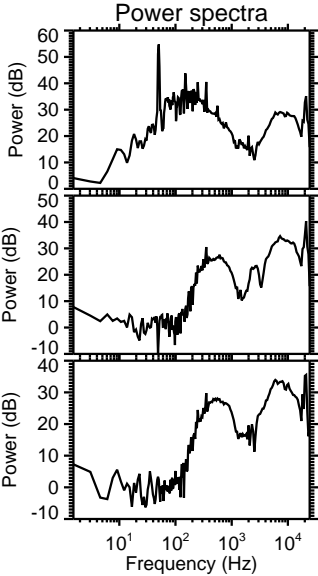
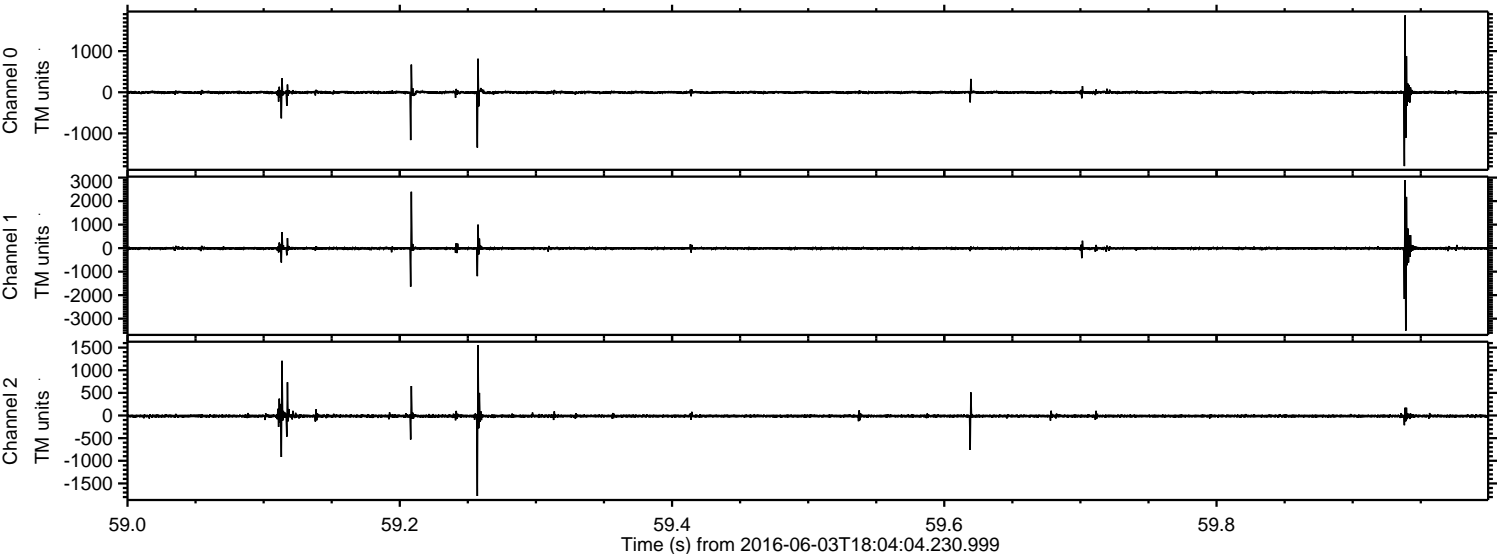

Processed Fri Jun 3 20:12:29 2016 by ELM ver.2012-10-06 from 001__elm20160603_180403__dat00.bin

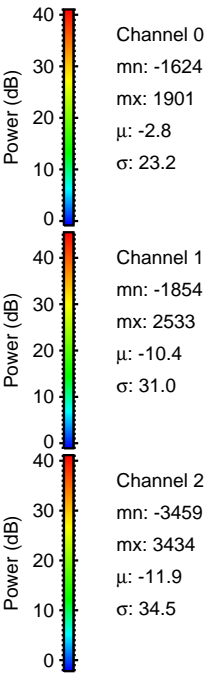
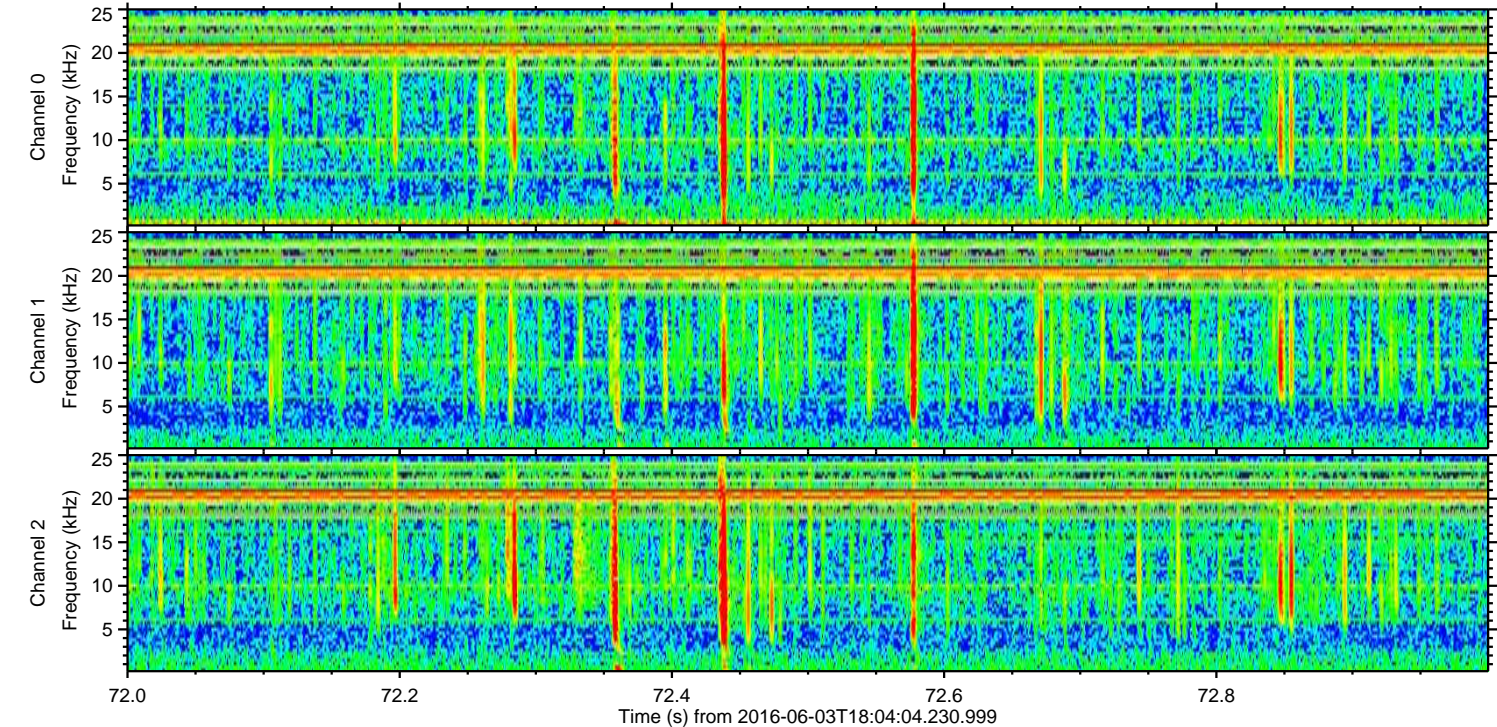
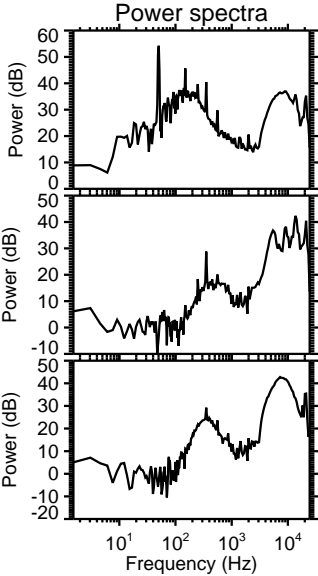
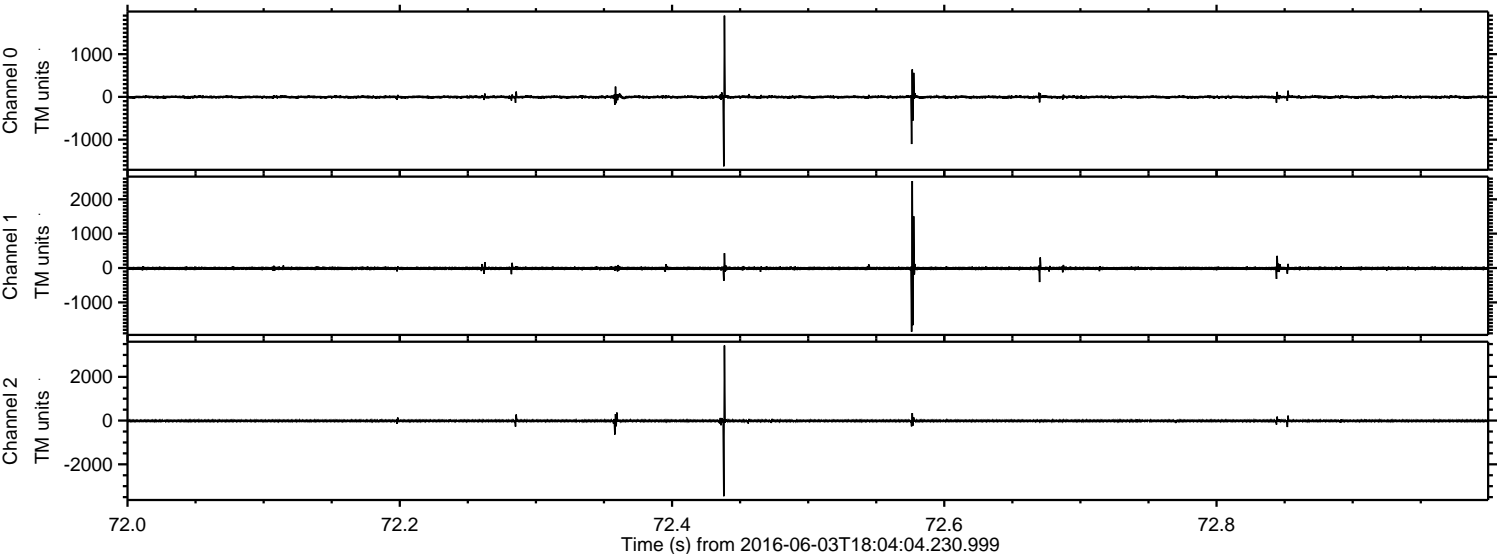

Processed Fri Jun 3 20:12:30 2016 by ELM ver.2012-10-06 from 001__elm20160603_180403__dat00.bin

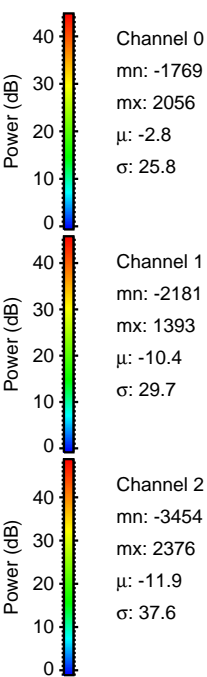
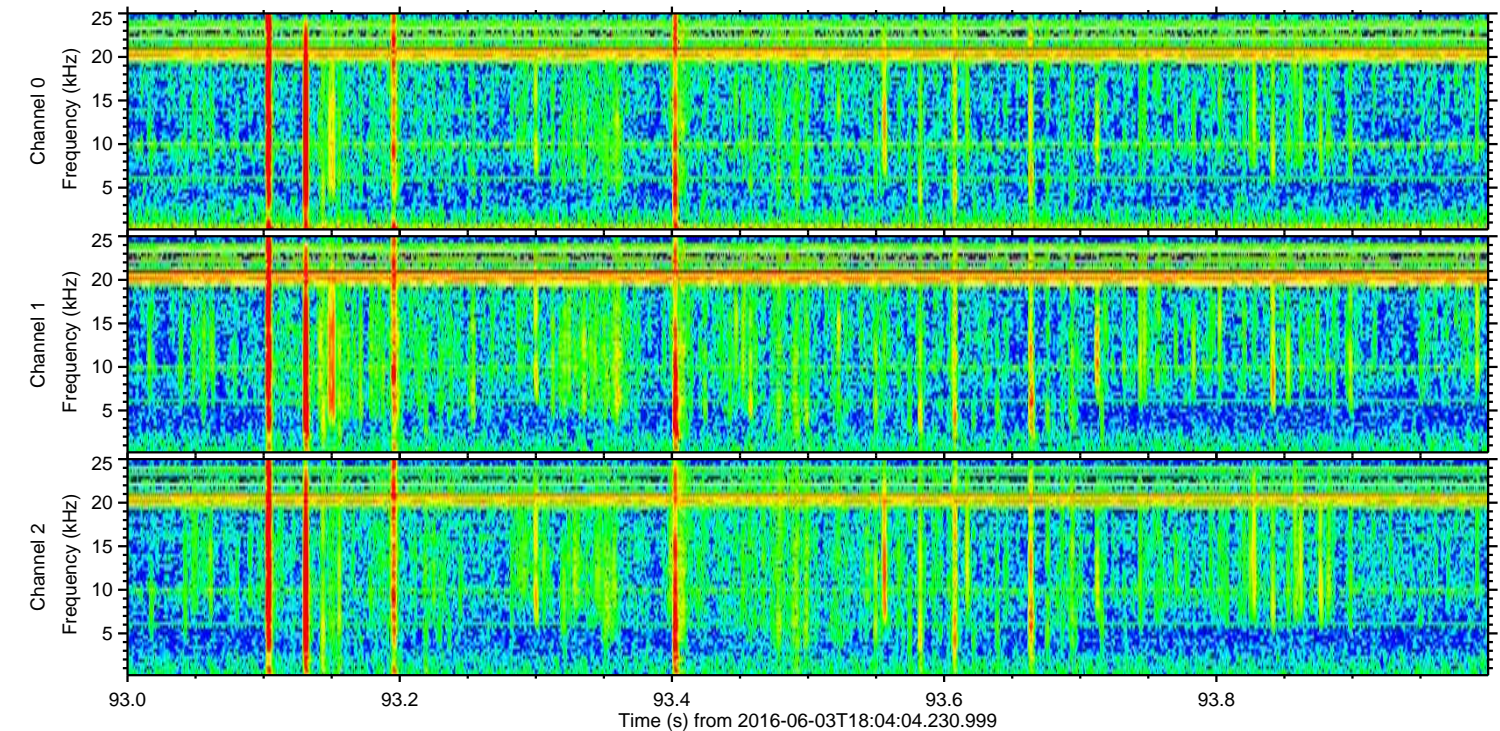
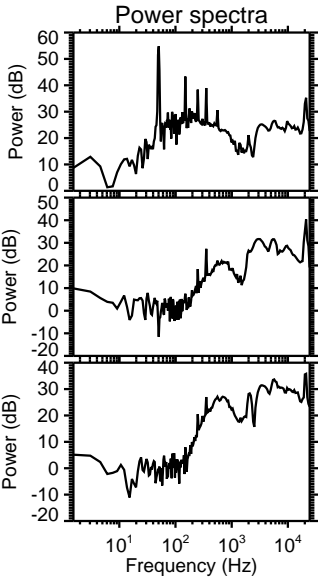
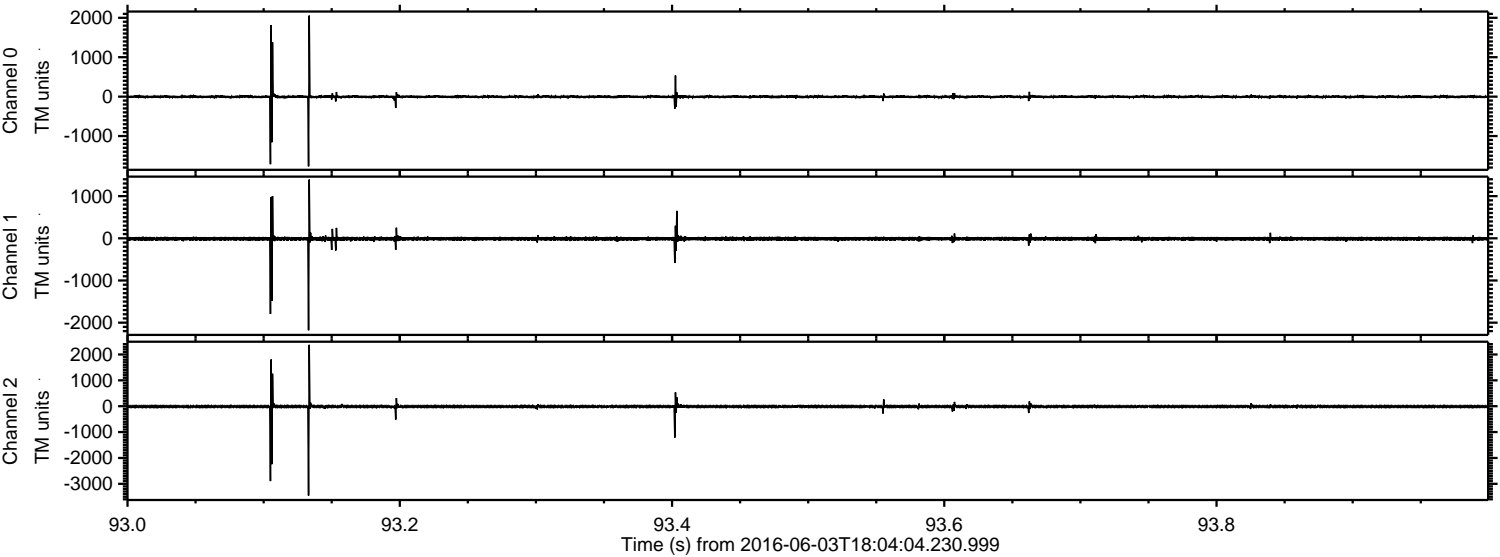

Processed Fri Jun 3 20:12:31 2016 by ELM ver.2012-10-06 from 001__elm20160603_180403__dat00.bin

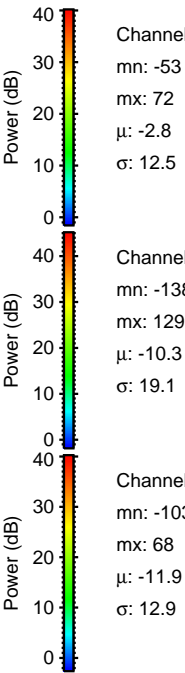
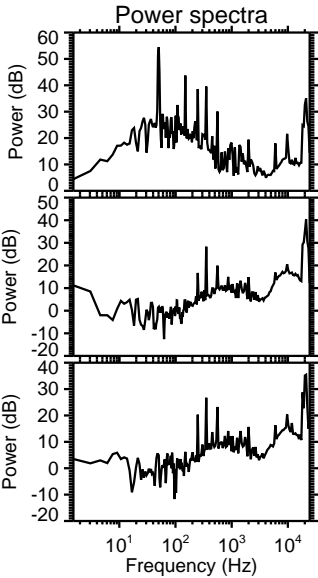
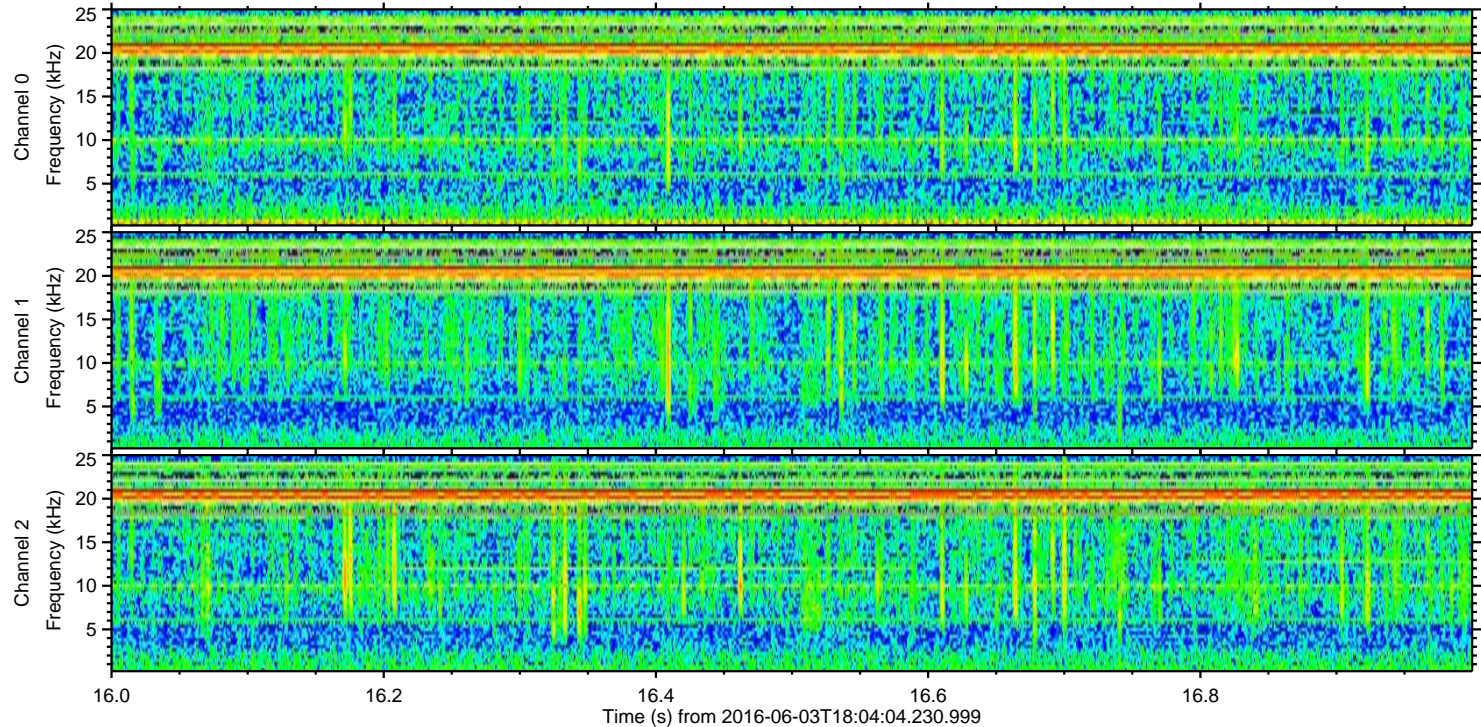
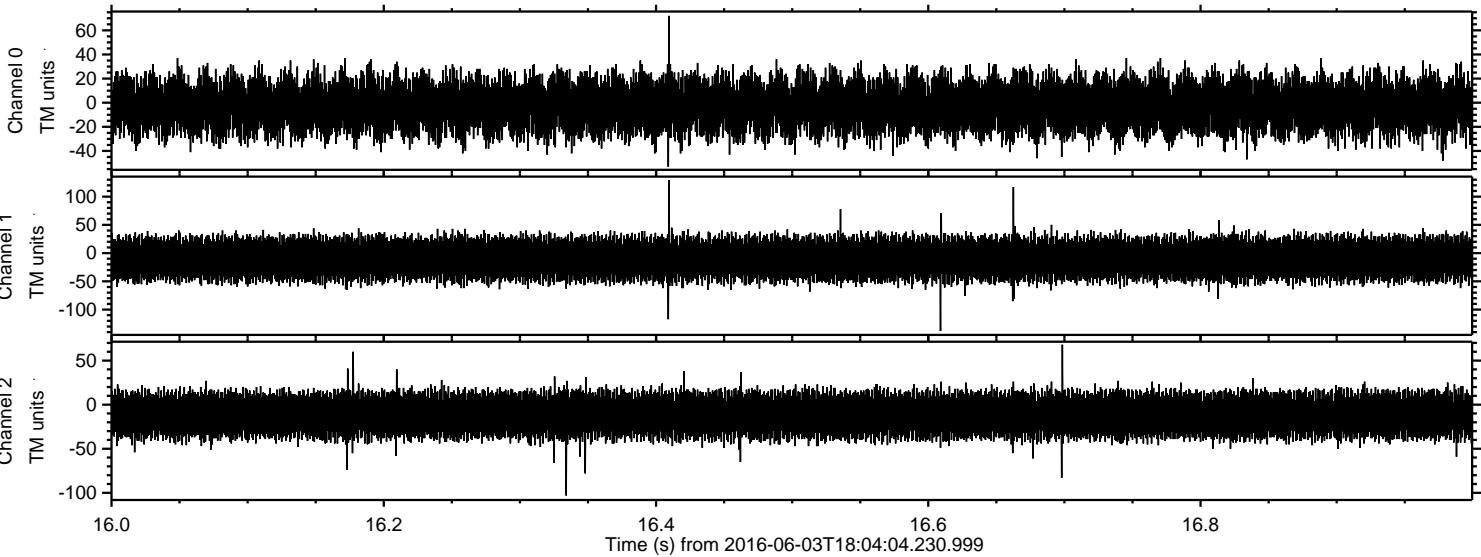

Channel 0
mn: -53
mx: 72
 μ : -2.8
 σ : 12.5

Channel 1
mn: -138
mx: 129
 μ : -10.3
 σ : 19.1

Channel 2
mn: -103
mx: 68
 μ : -11.9
 σ : 12.9