

ELMAVAN 3D WAVEFORMS (Measured data sampled at 50 kHz) 51000 packets of 144 samples from 2016-06-03T15:58:59.282.999.

Processed Fri Jun 3 18:06:31 2016 by ELM ver.2012-10-06 from 001__elm20160603_155858__dat00.bin

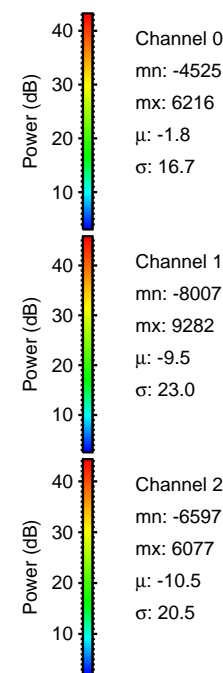

Processed Fri Jun 3 18:06:42 2016 by ELM ver.2012-10-06 from 001__elm20160603_155858__dat00.bin

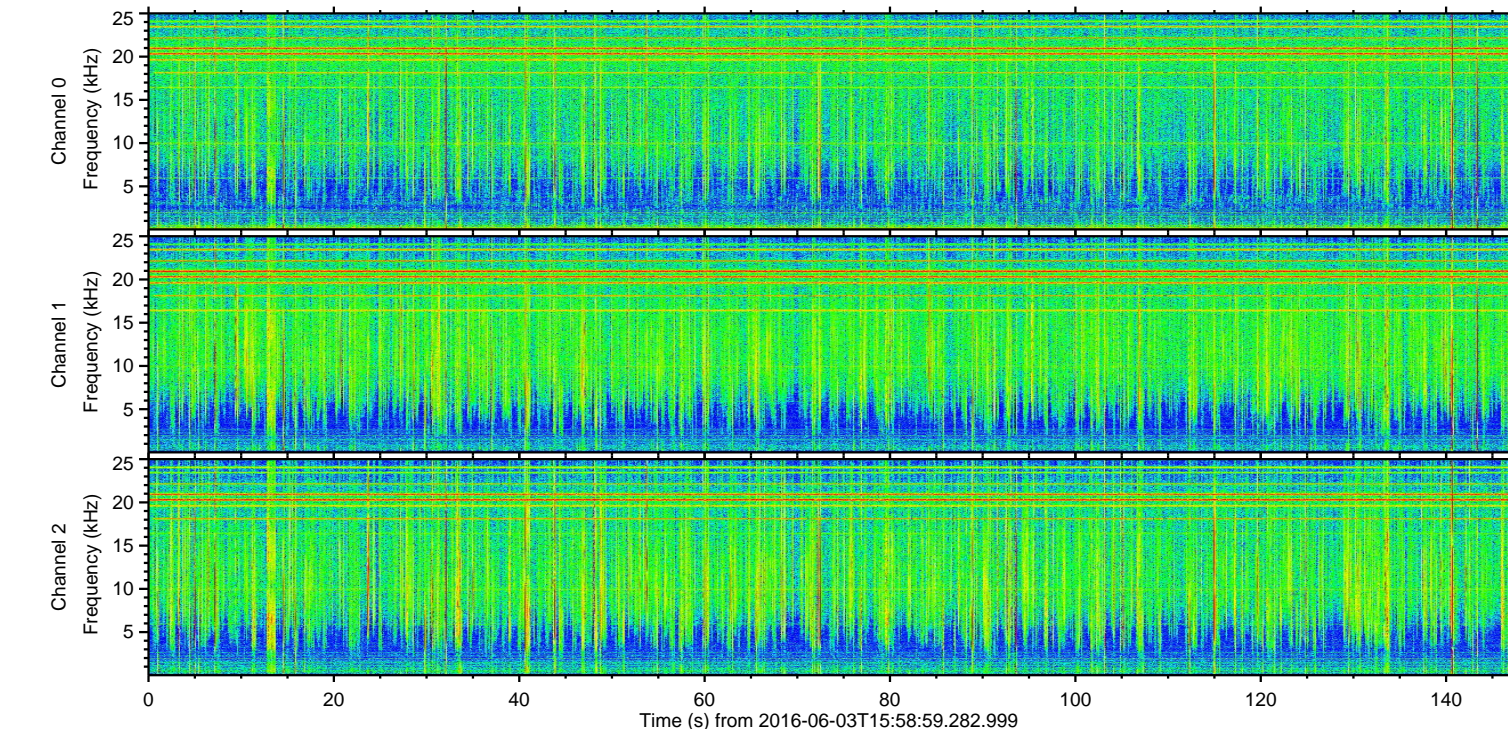
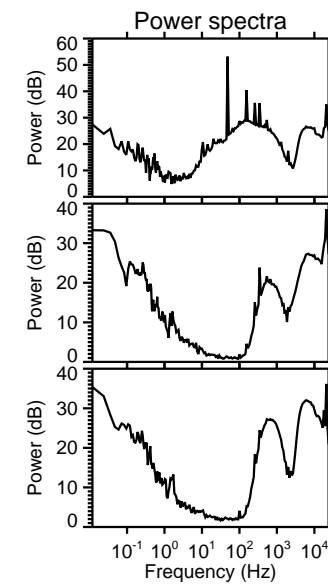
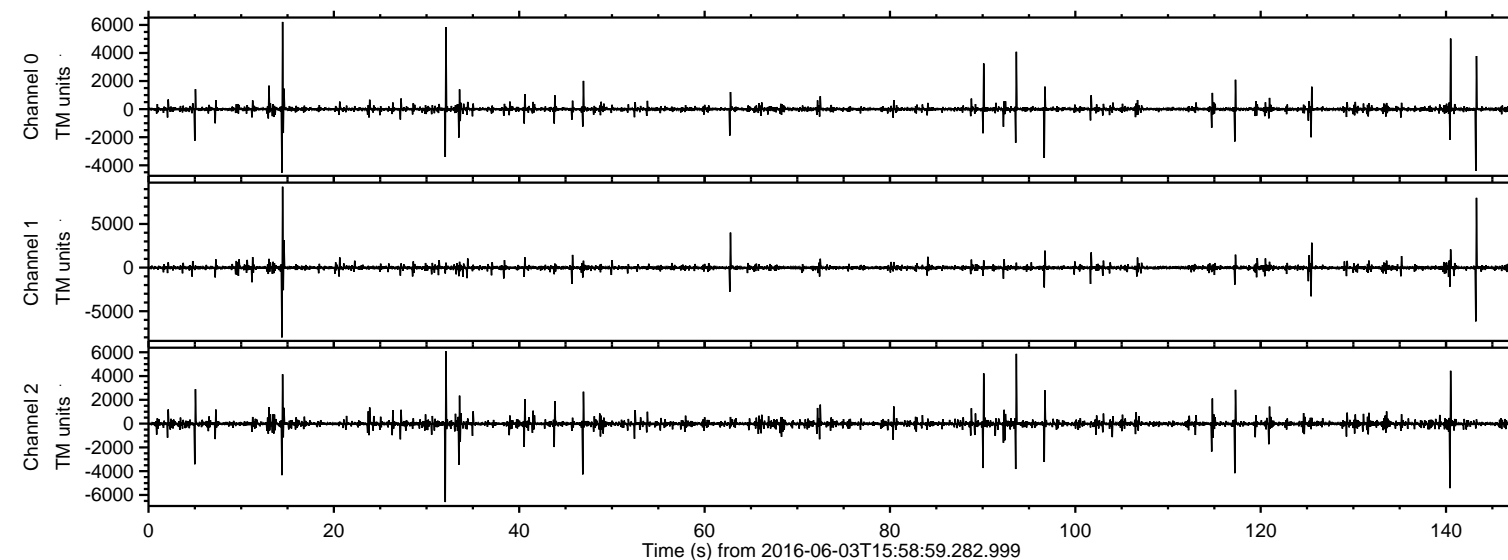
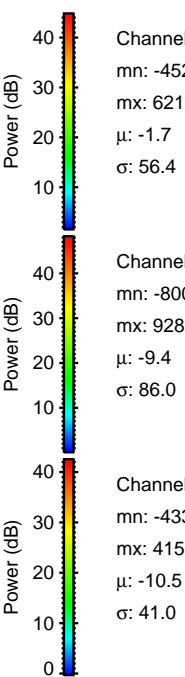
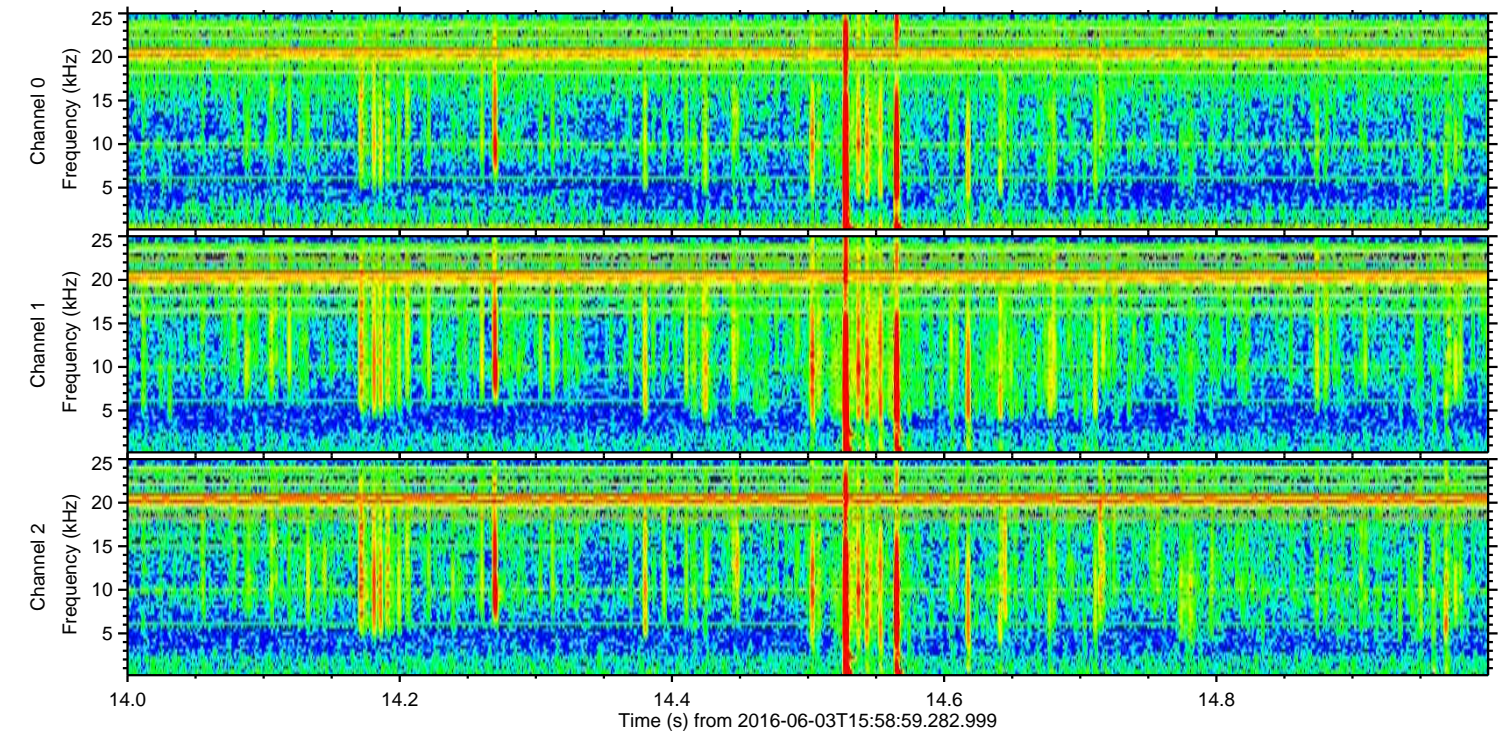
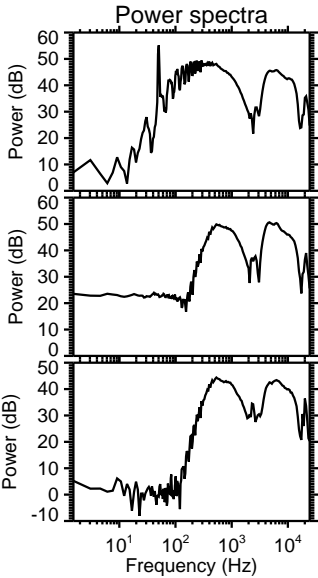
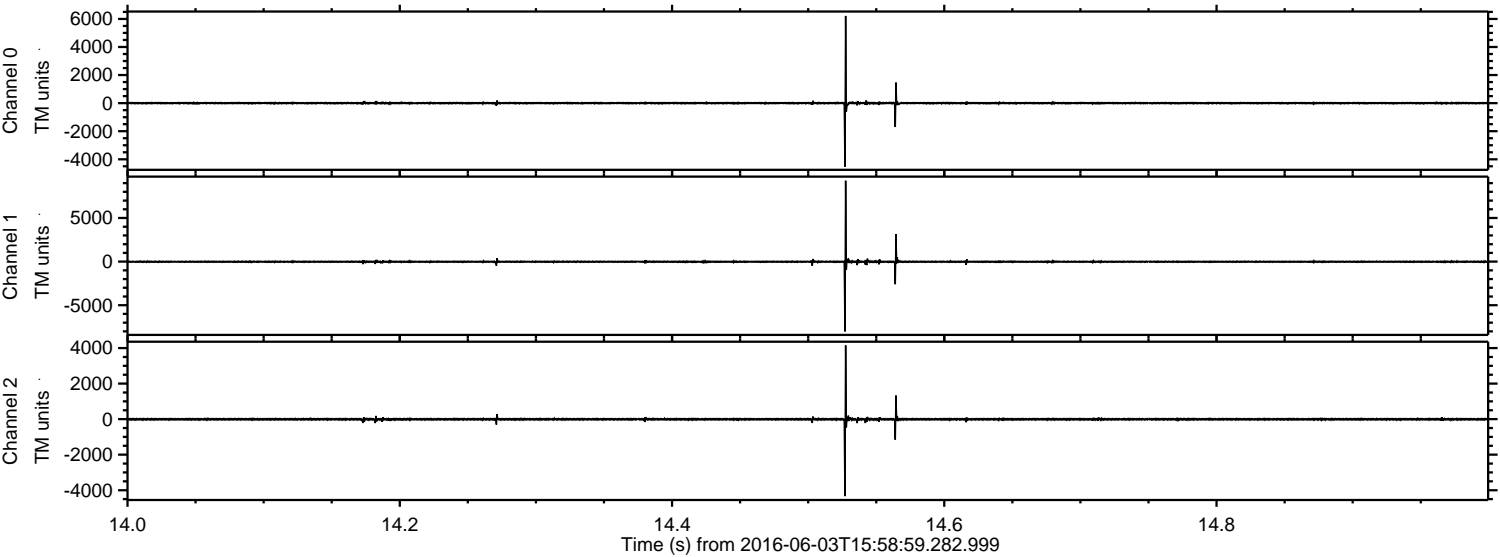

ELMAVAN 3D WAVEFORMS (Measured data sampled at 50 kHz) 51000 packets of 144 samples from 2016-06-03T15:58:59.282.999. Part 144/147

Processed Fri Jun 3 18:06:43 2016 by ELM ver.2012-10-06 from 001__elm20160603_155858__dat00.bin

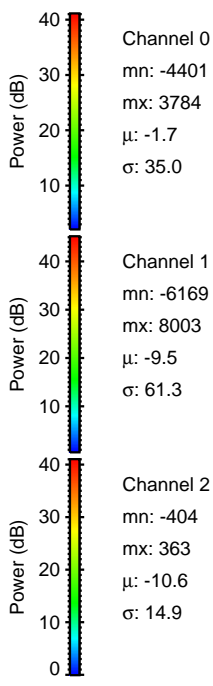
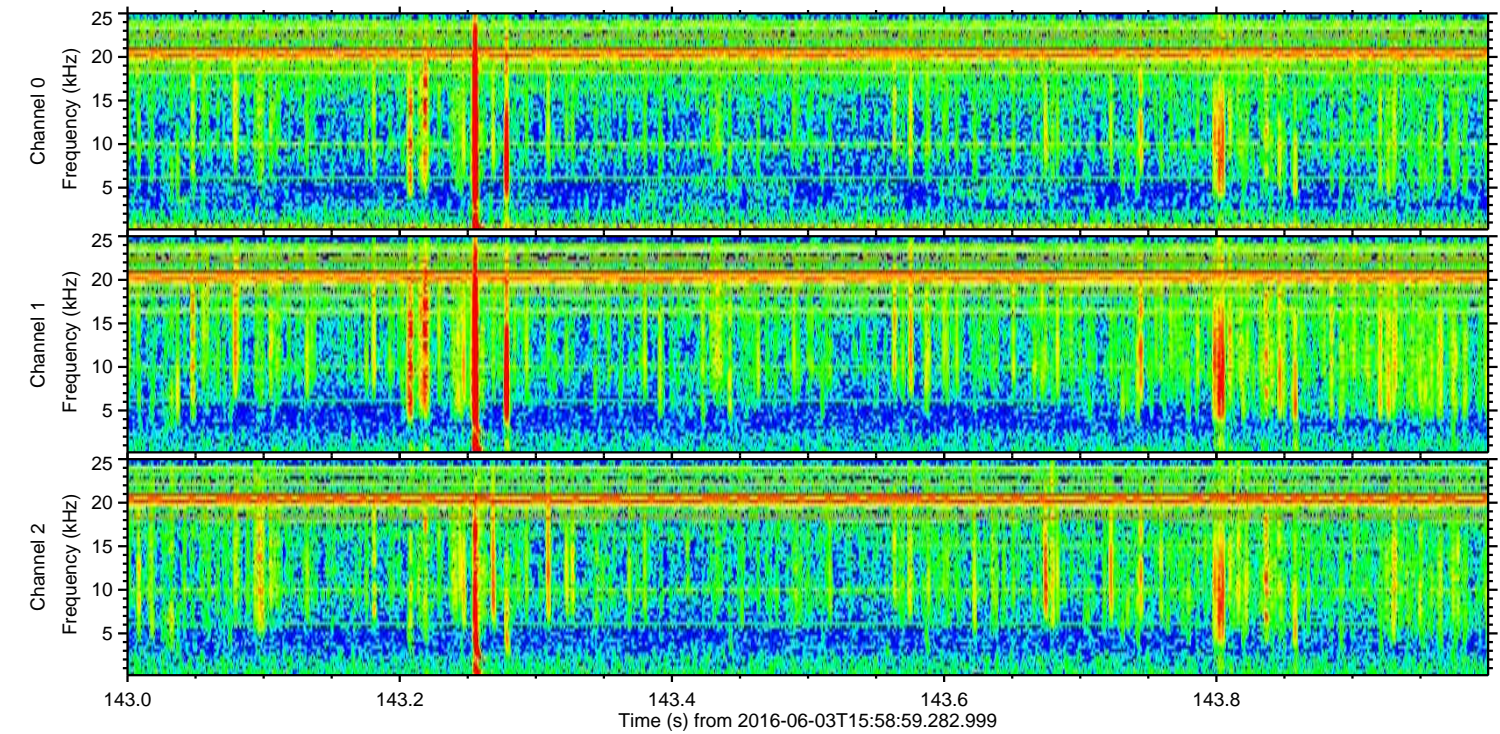
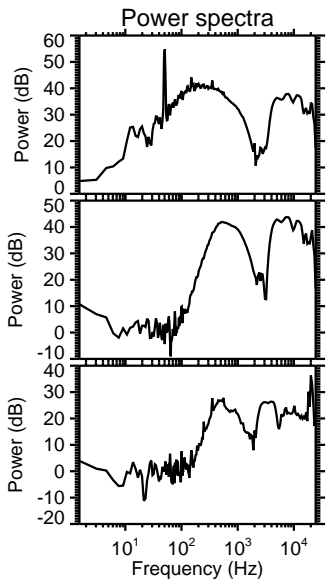
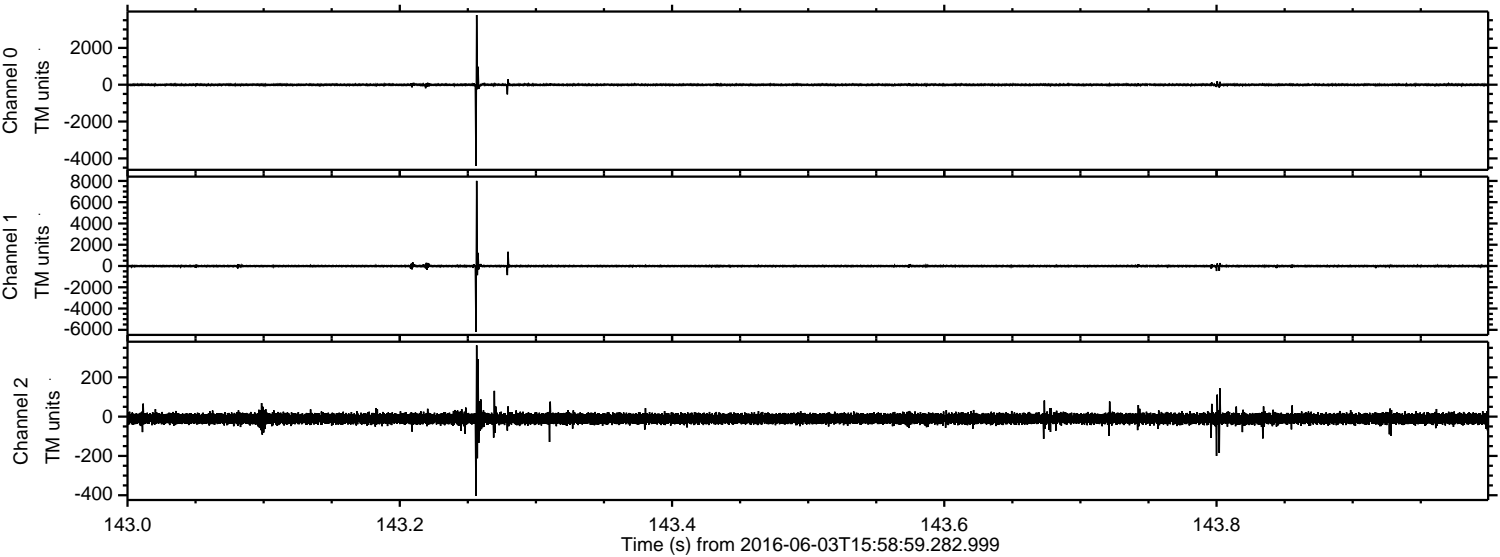

Processed Fri Jun 3 18:06:44 2016 by ELM ver.2012-10-06 from 001__elm20160603_155858__dat00.bin

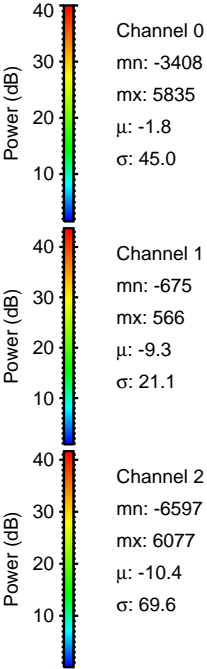
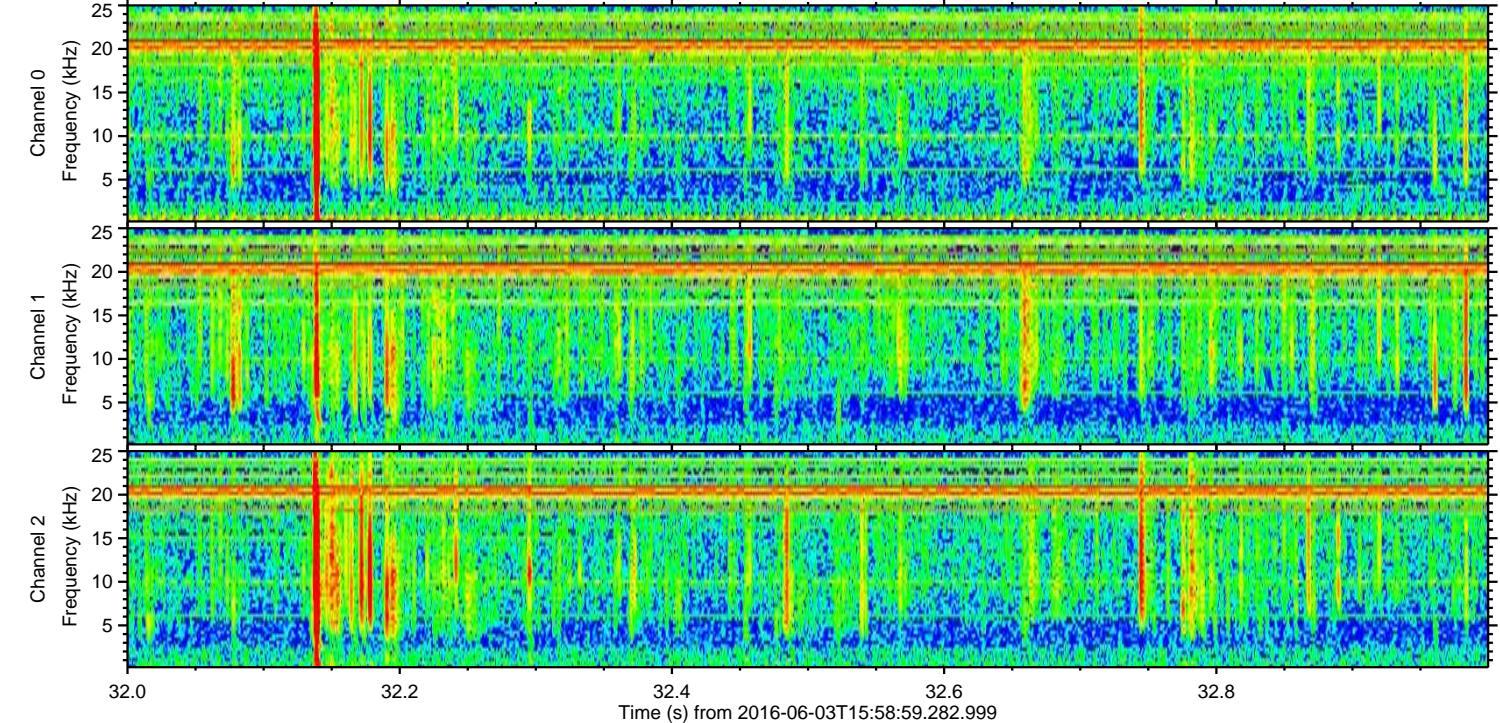
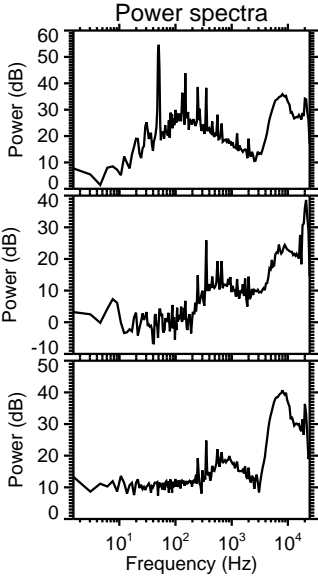
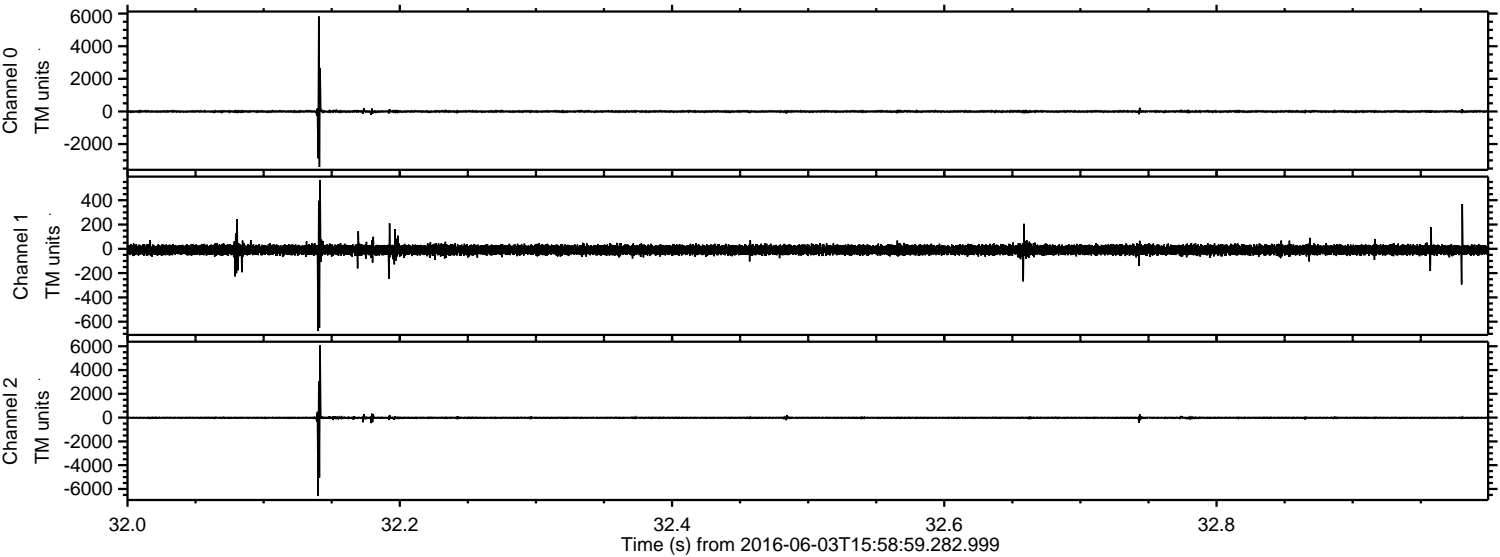

Processed Fri Jun 3 18:06:45 2016 by ELM ver.2012-10-06 from 001__elm20160603_155858__dat00.bin

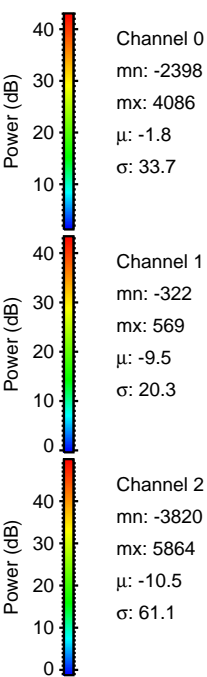
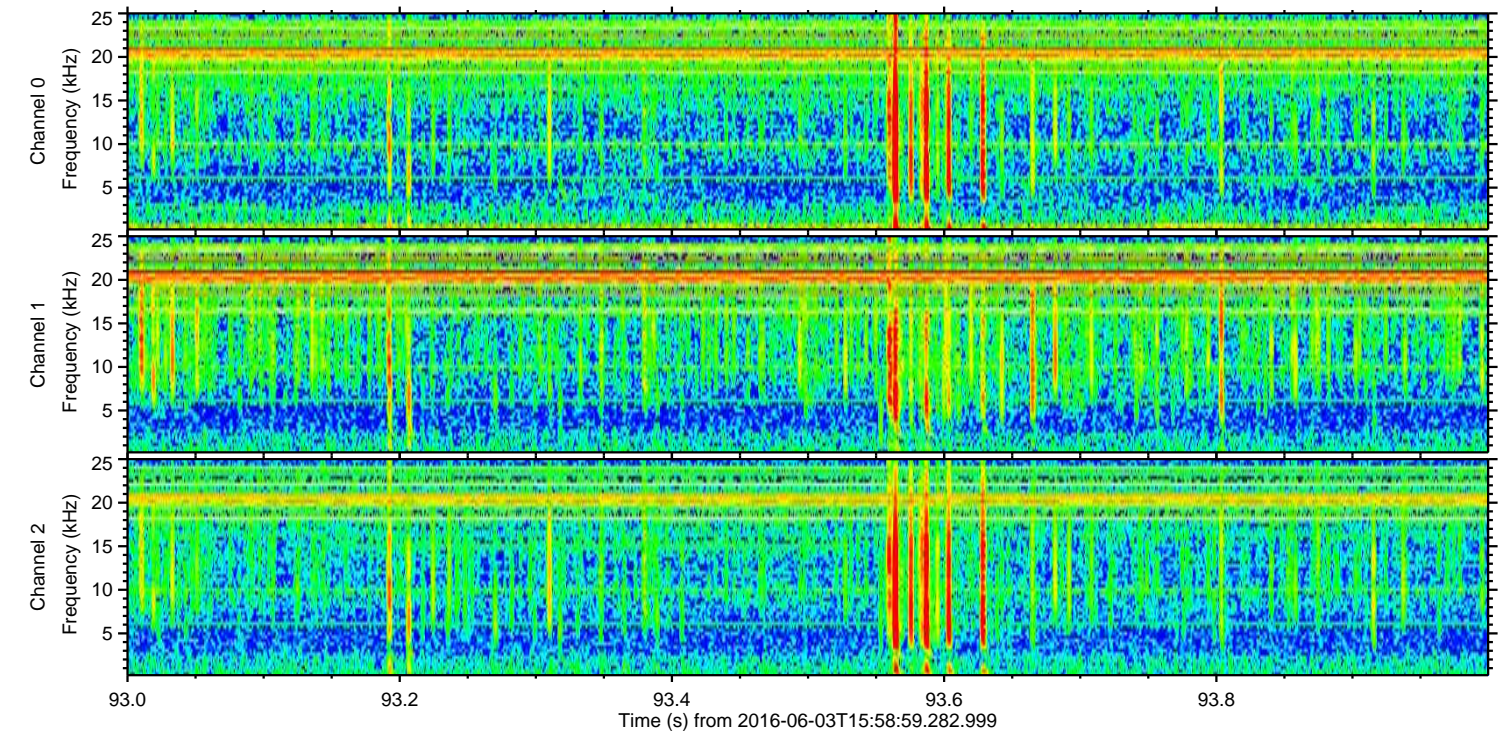
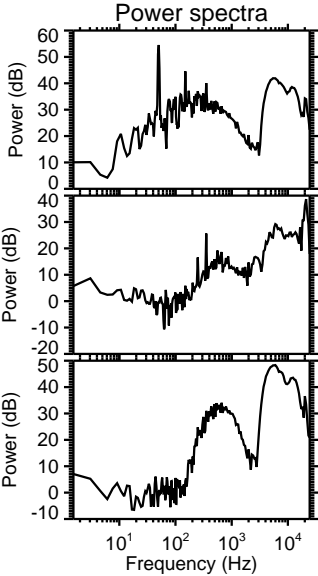
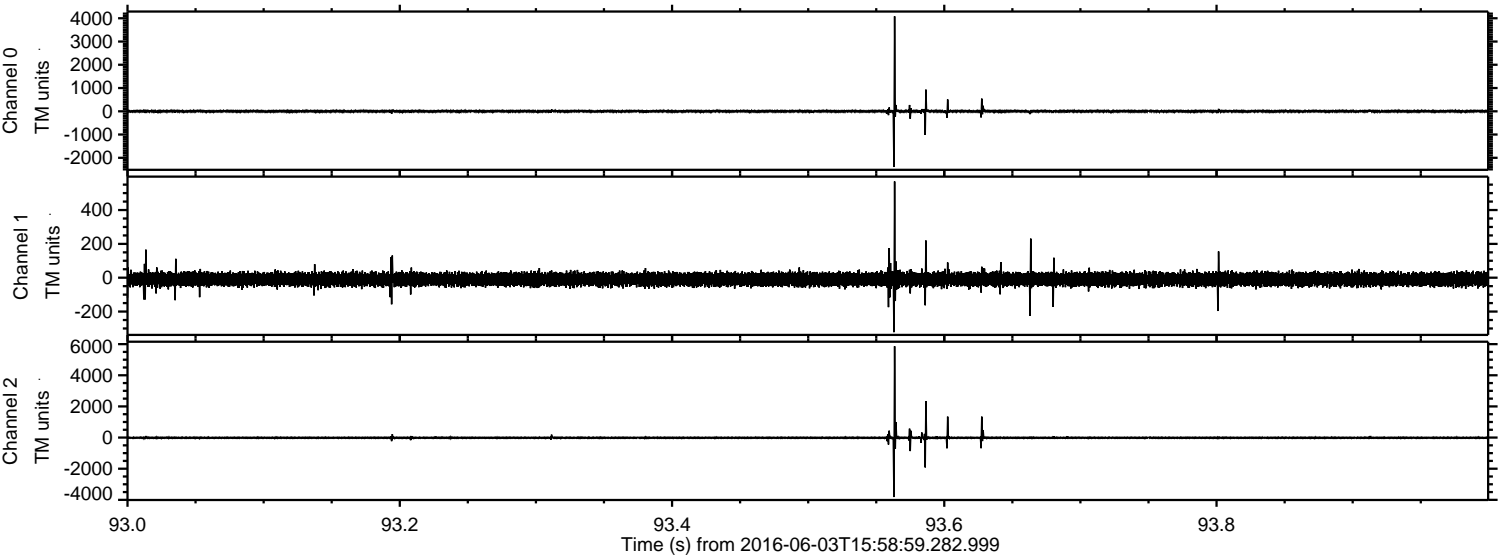

ELMAVAN 3D WAVEFORMS (Measured data sampled at 50 kHz) 51000 packets of 144 samples from 2016-06-03T15:58:59.282.999. Part 141/147

Processed Fri Jun 3 18:06:46 2016 by ELM ver.2012-10-06 from 001__elm20160603_155858__dat00.bin

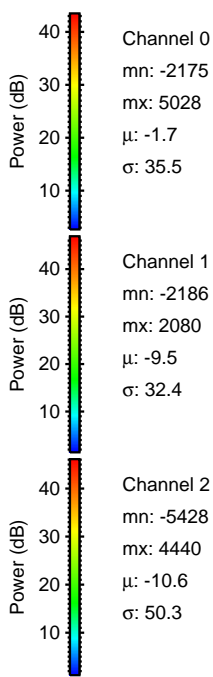
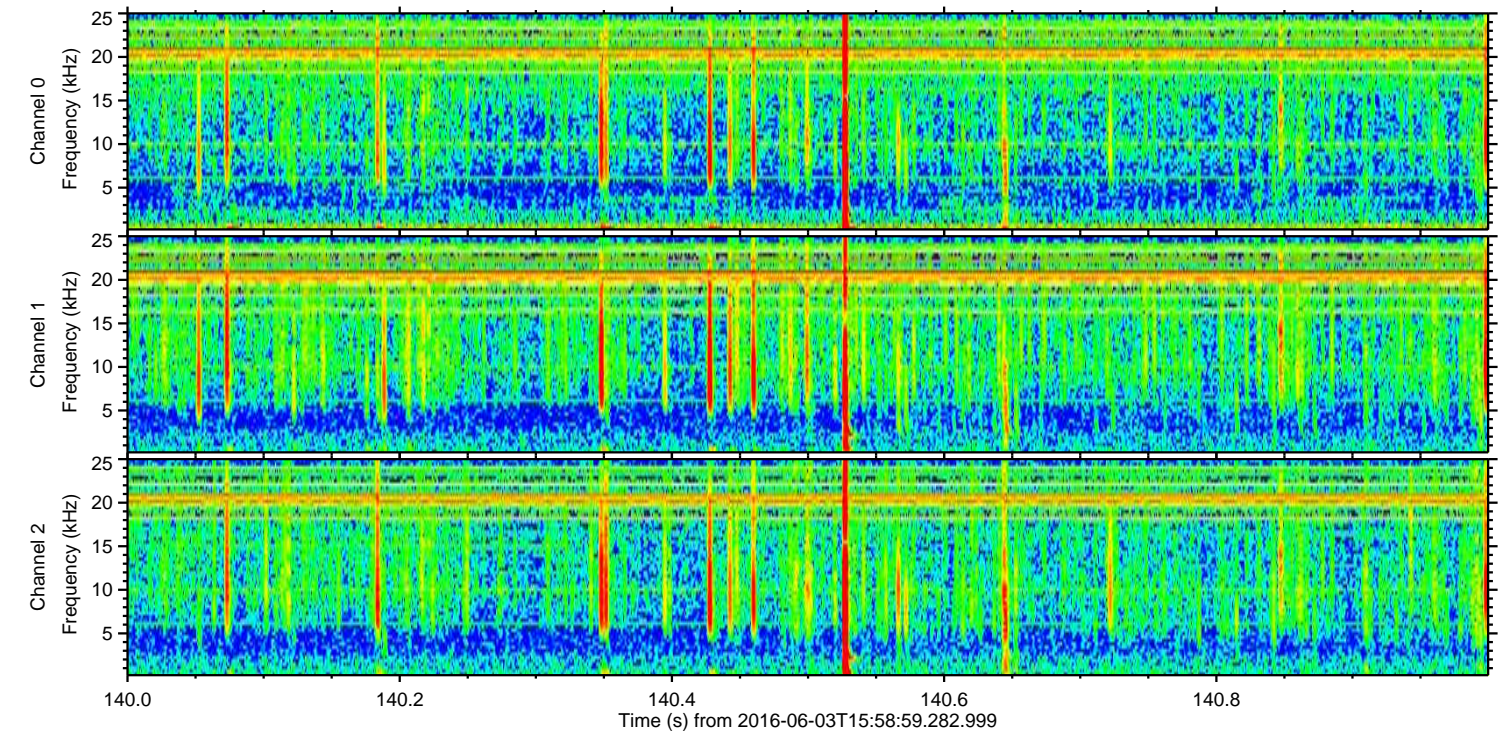
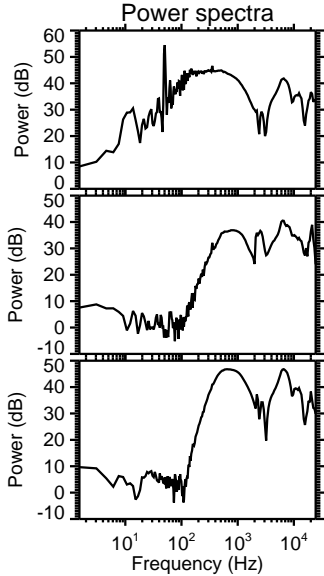
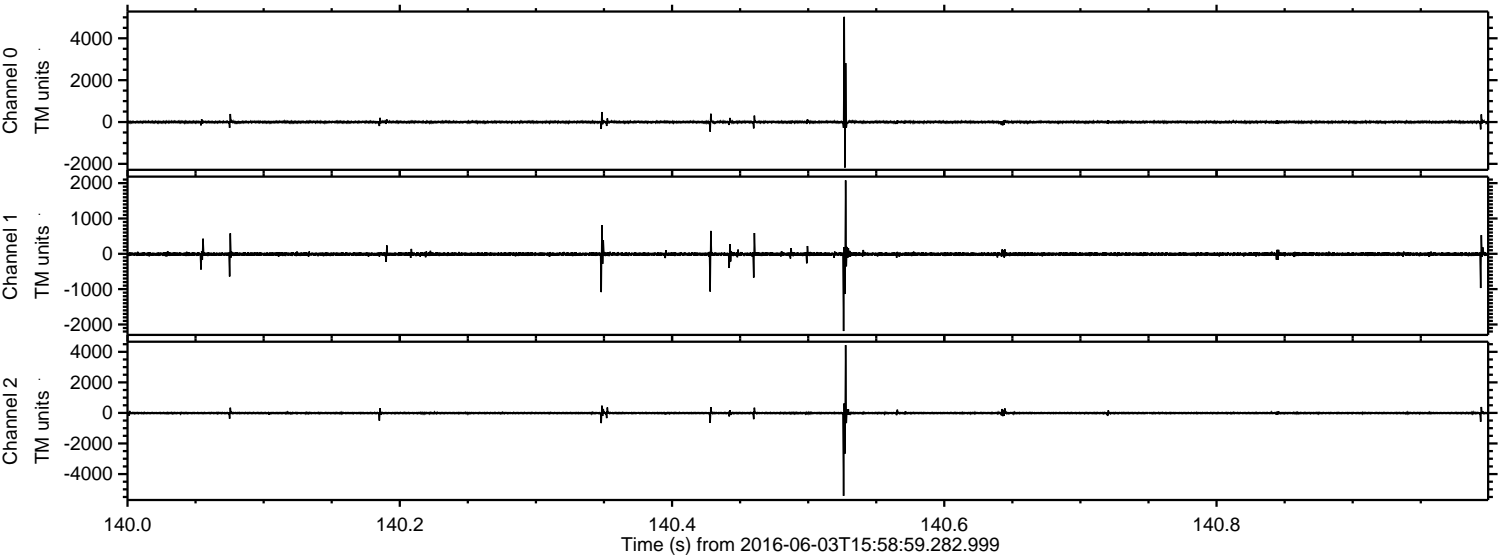

Processed Fri Jun 3 18:06:47 2016 by ELM ver.2012-10-06 from 001__elm20160603_155858__dat00.bin

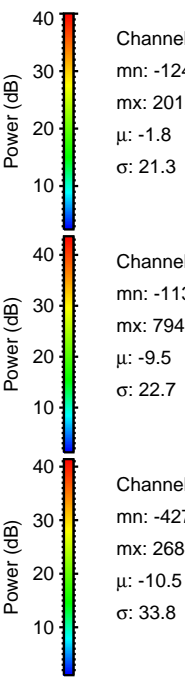
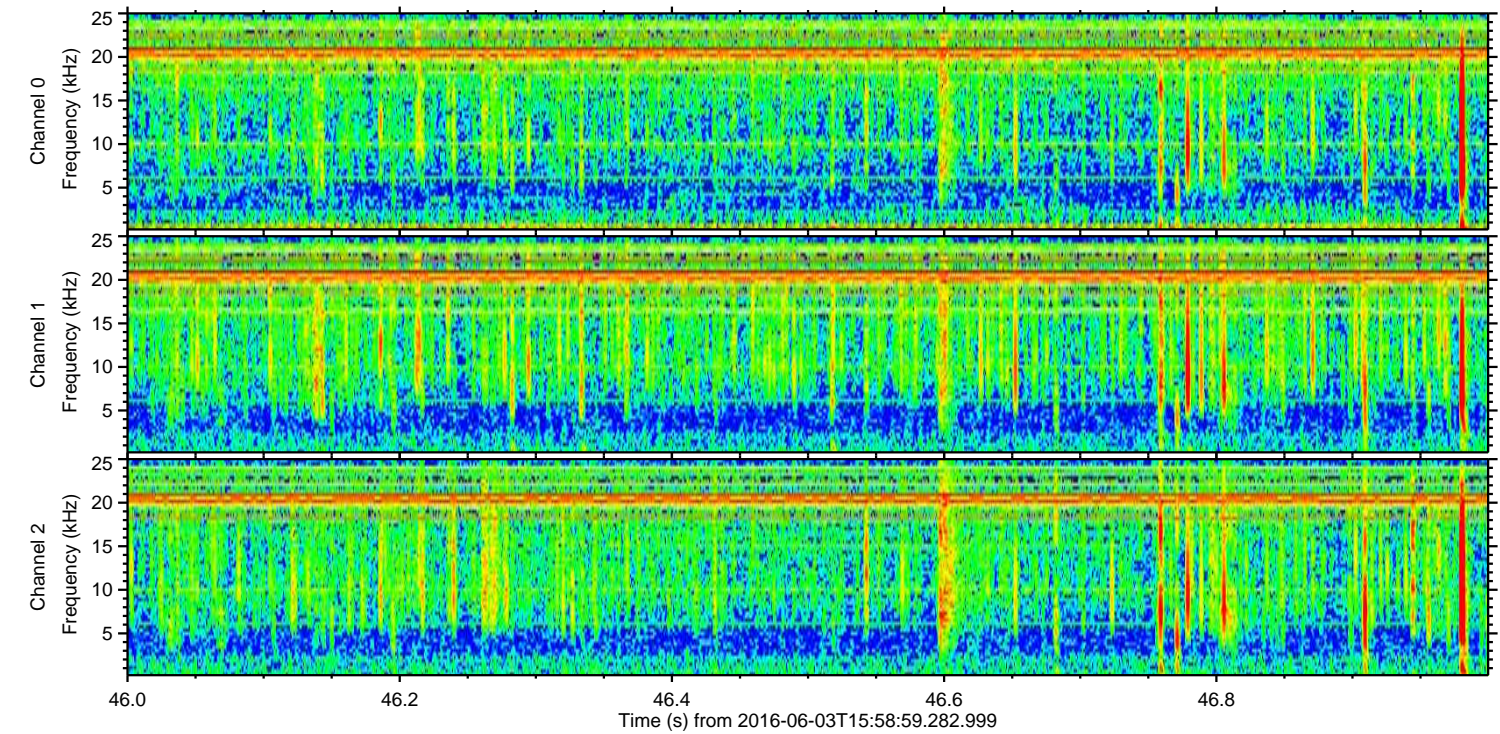
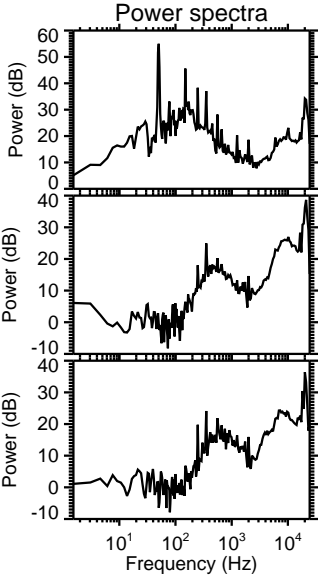
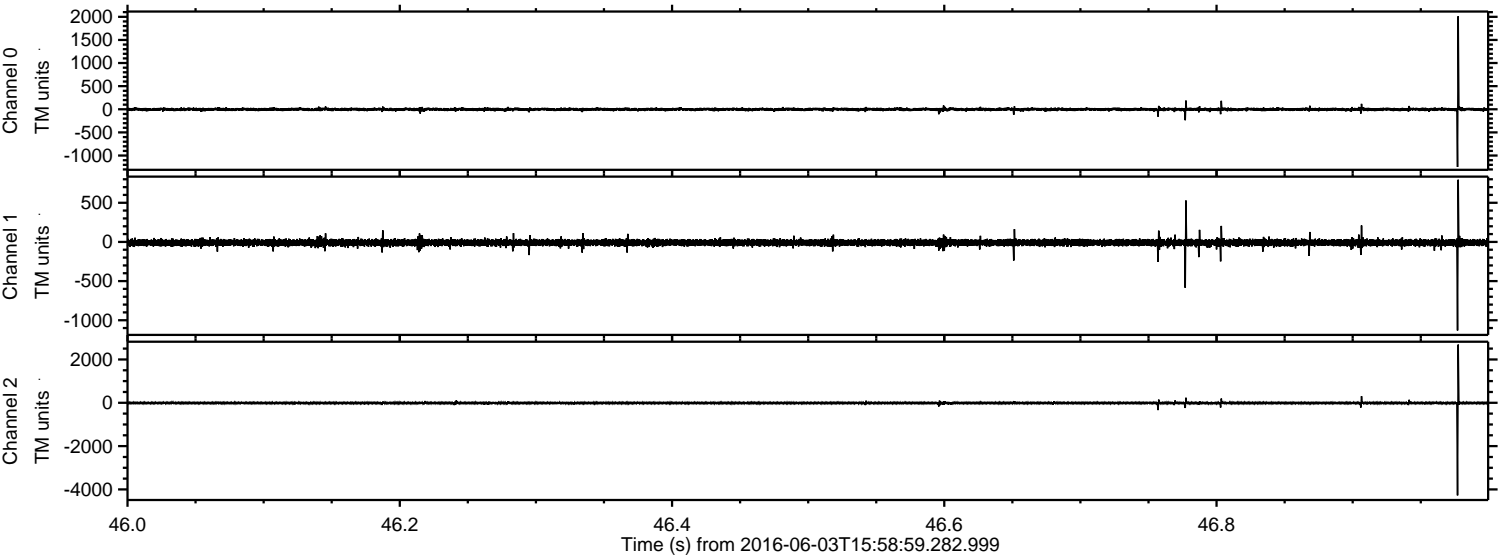

Processed Fri Jun 3 18:06:48 2016 by ELM ver.2012-10-06 from 001__elm20160603_155858__dat00.bin

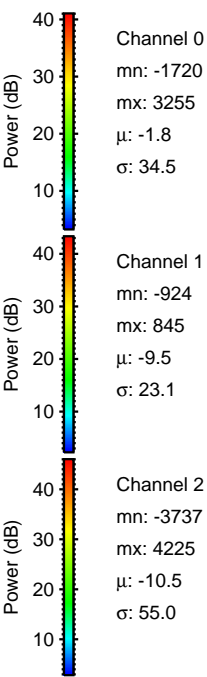
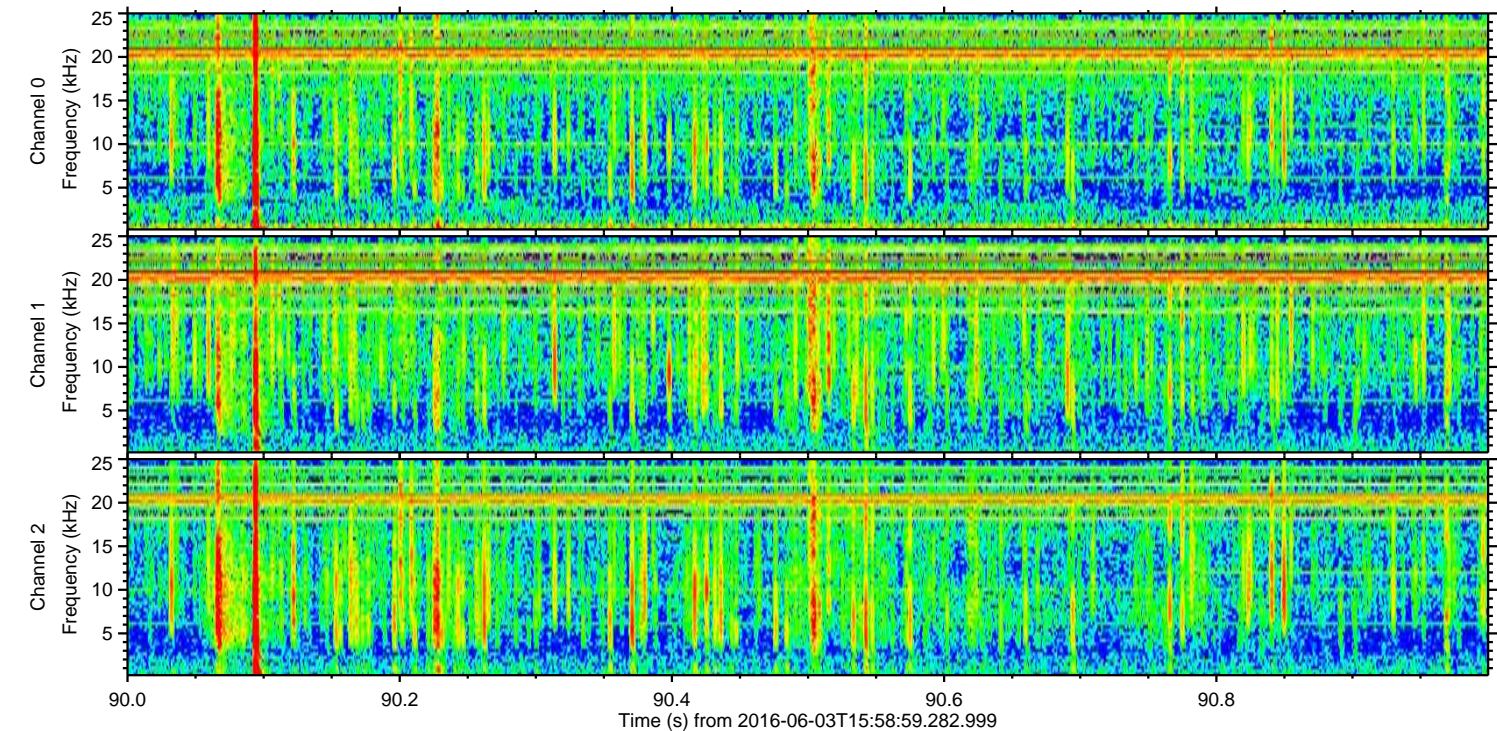
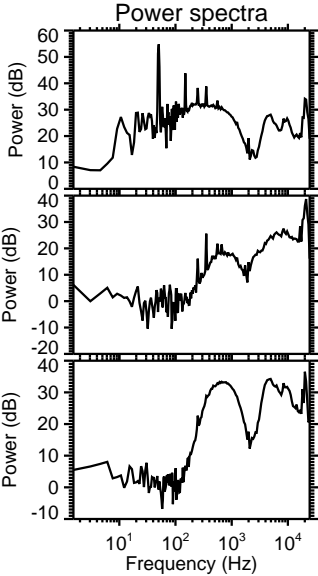
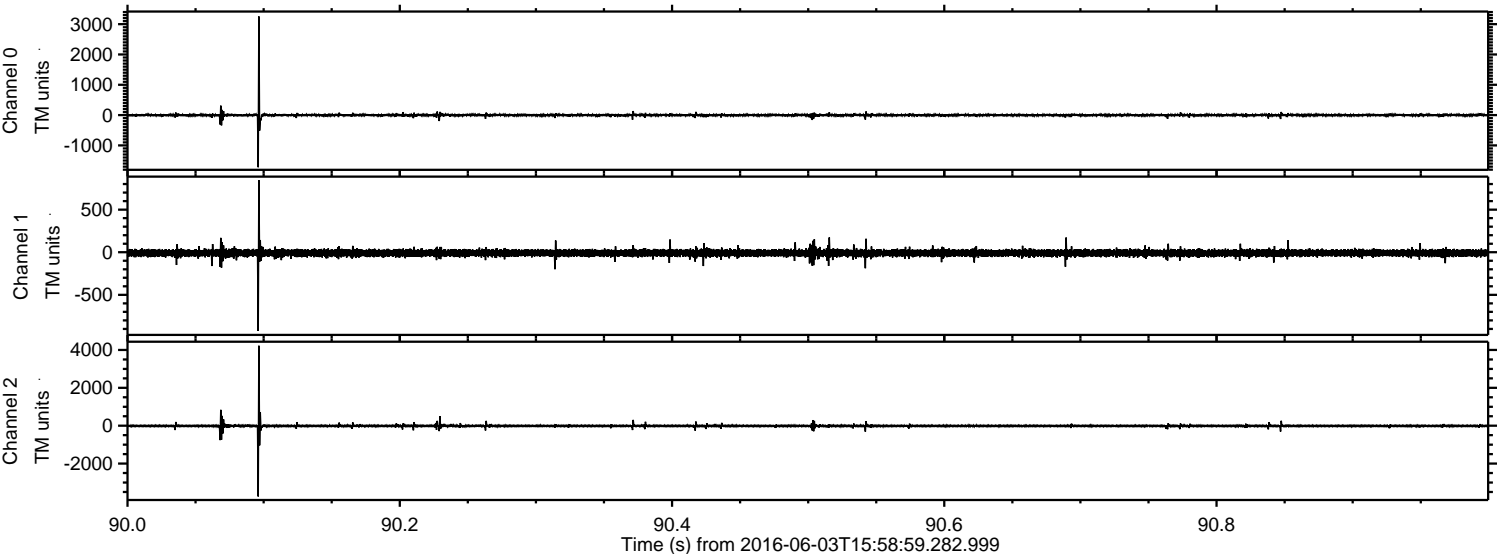

ELMAVAN 3D WAVEFORMS (Measured data sampled at 50 kHz) 51000 packets of 144 samples from 2016-06-03T15:58:59.282.999. Part 118/147

Processed Fri Jun 3 18:06:49 2016 by ELM ver.2012-10-06 from 001__elm20160603_155858__dat00.bin

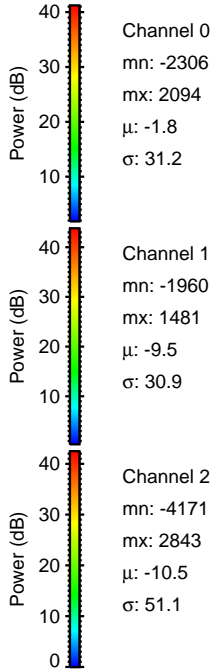
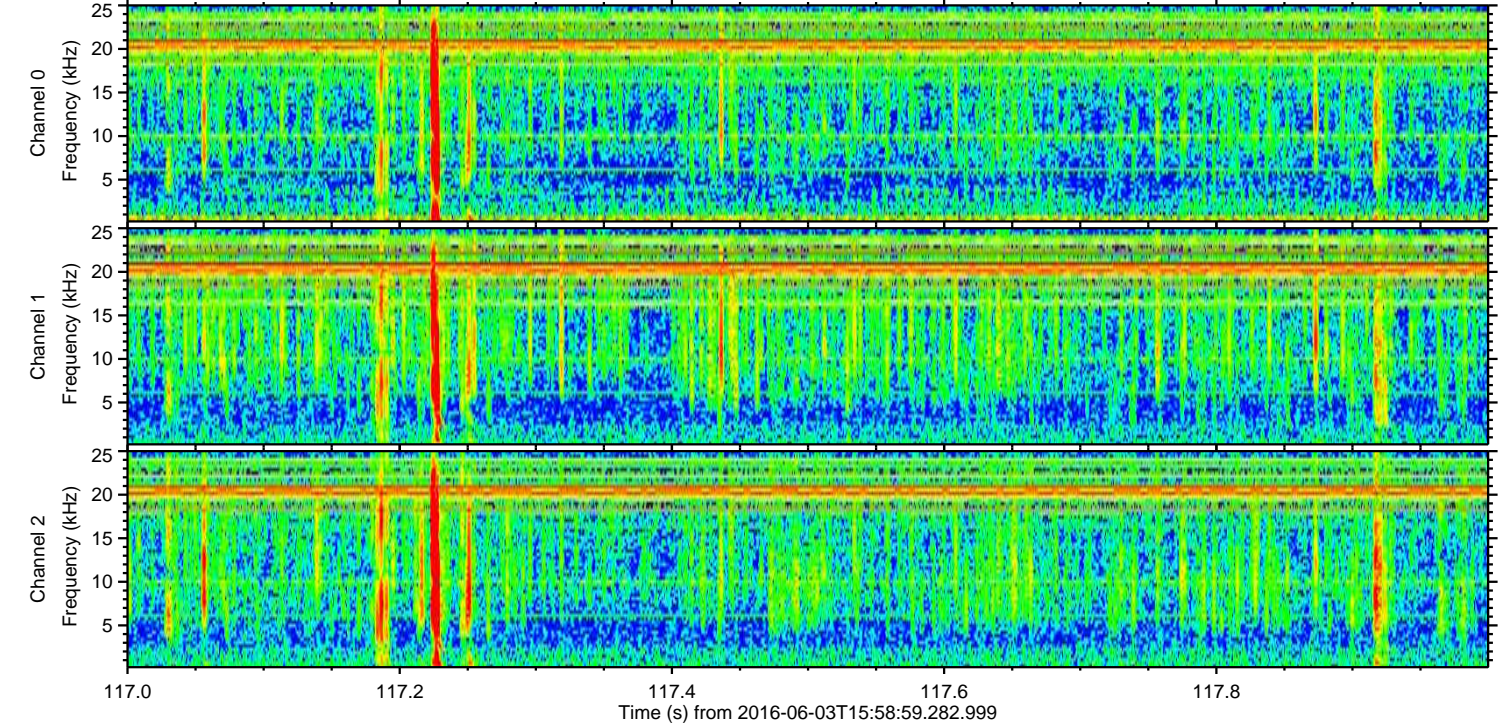
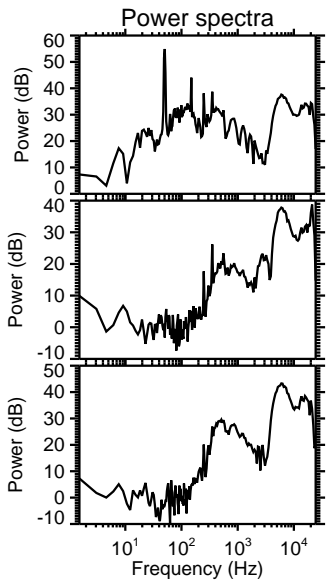
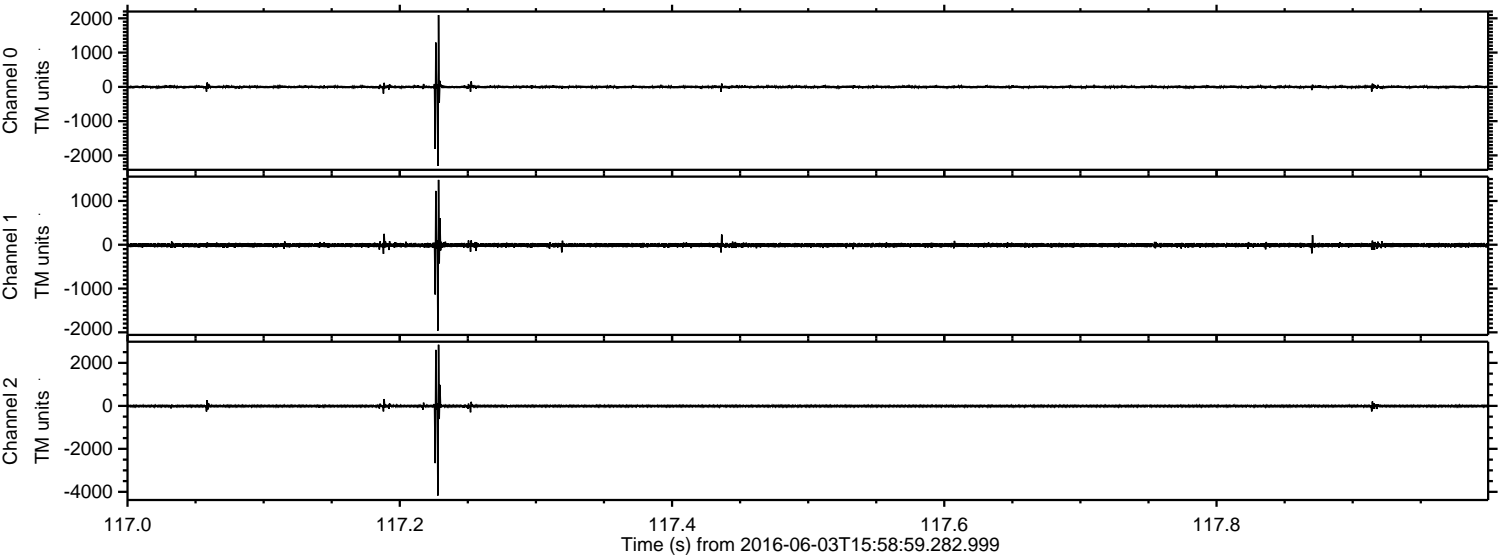

Channel 0
mn: -2306
mx: 2094
 μ : -1.8
 σ : 31.2

Channel 1
mn: -1960
mx: 1481
 μ : -9.5
 σ : 30.9

Channel 2
mn: -4171
mx: 2843
 μ : -10.5
 σ : 51.1

Processed Fri Jun 3 18:06:50 2016 by ELM ver.2012-10-06 from 001__elm20160603_155858__dat00.bin

