

# ELMAVAN 3D WAVEFORMS (Measured data sampled at 50 kHz) 51000 packets of 144 samples from 2016-06-03T14:08:54.948.999.

Processed Fri Jun 3 16:16:38 2016 by ELM ver.2012-10-06 from 001\_\_elm20160603\_140853\_\_dat00.bin

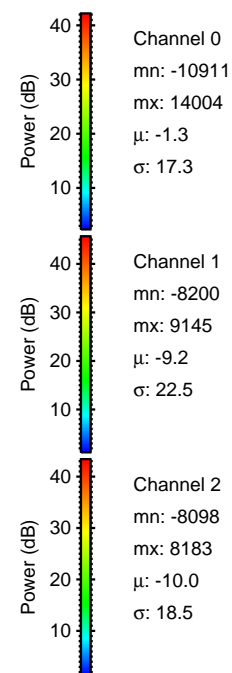

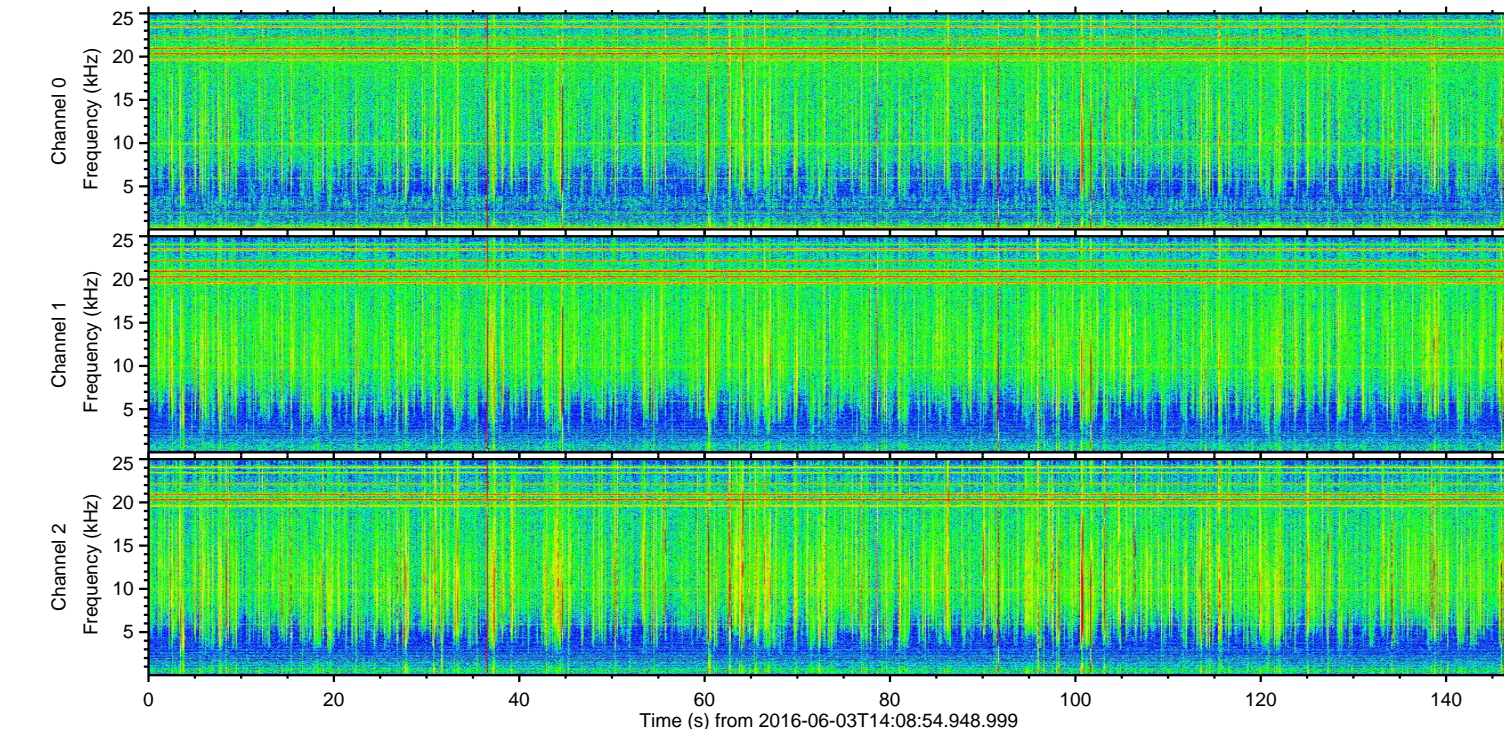
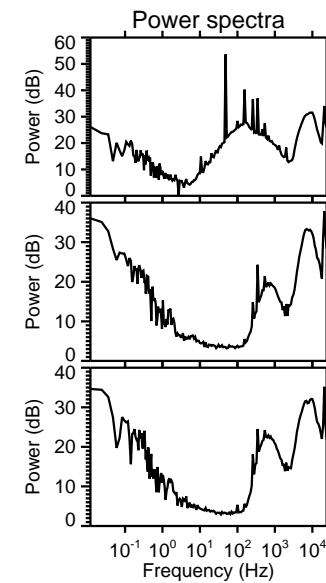
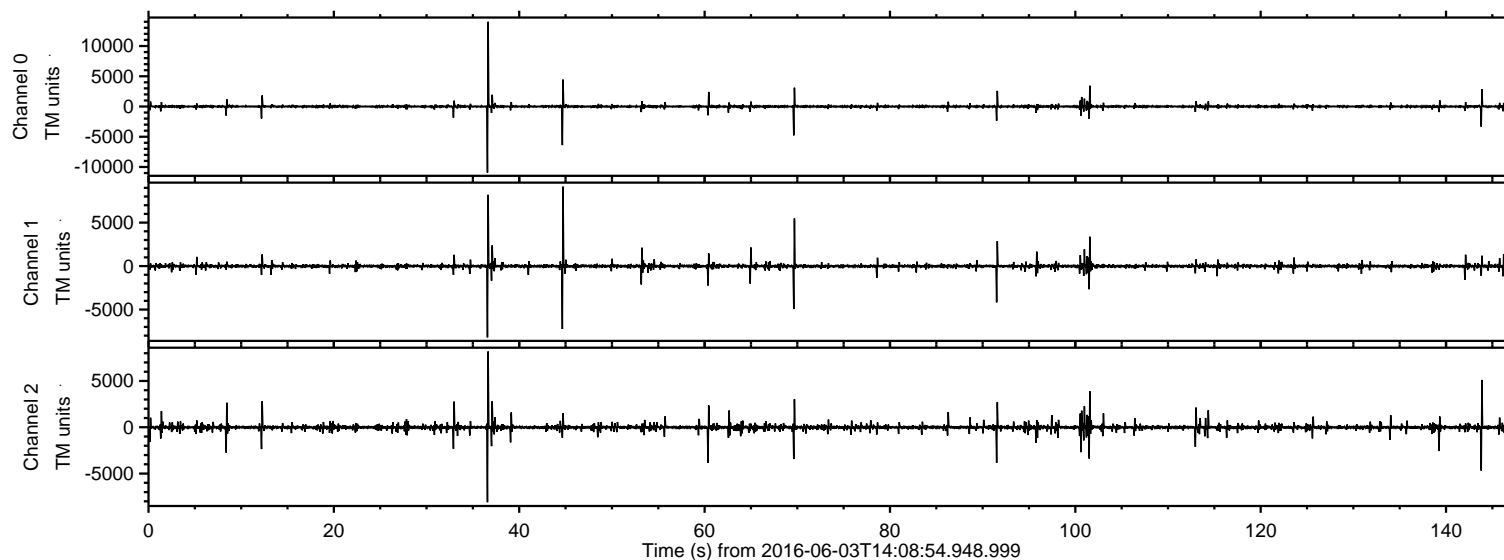

Processed Fri Jun 3 16:16:49 2016 by ELM ver.2012-10-06 from 001\_\_elm20160603\_140853\_\_dat00.bin

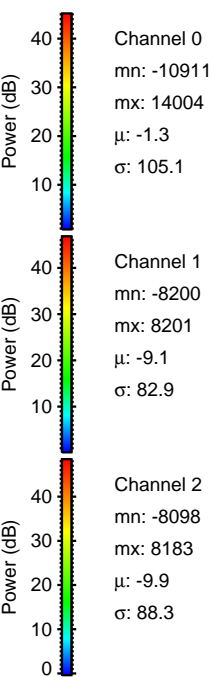
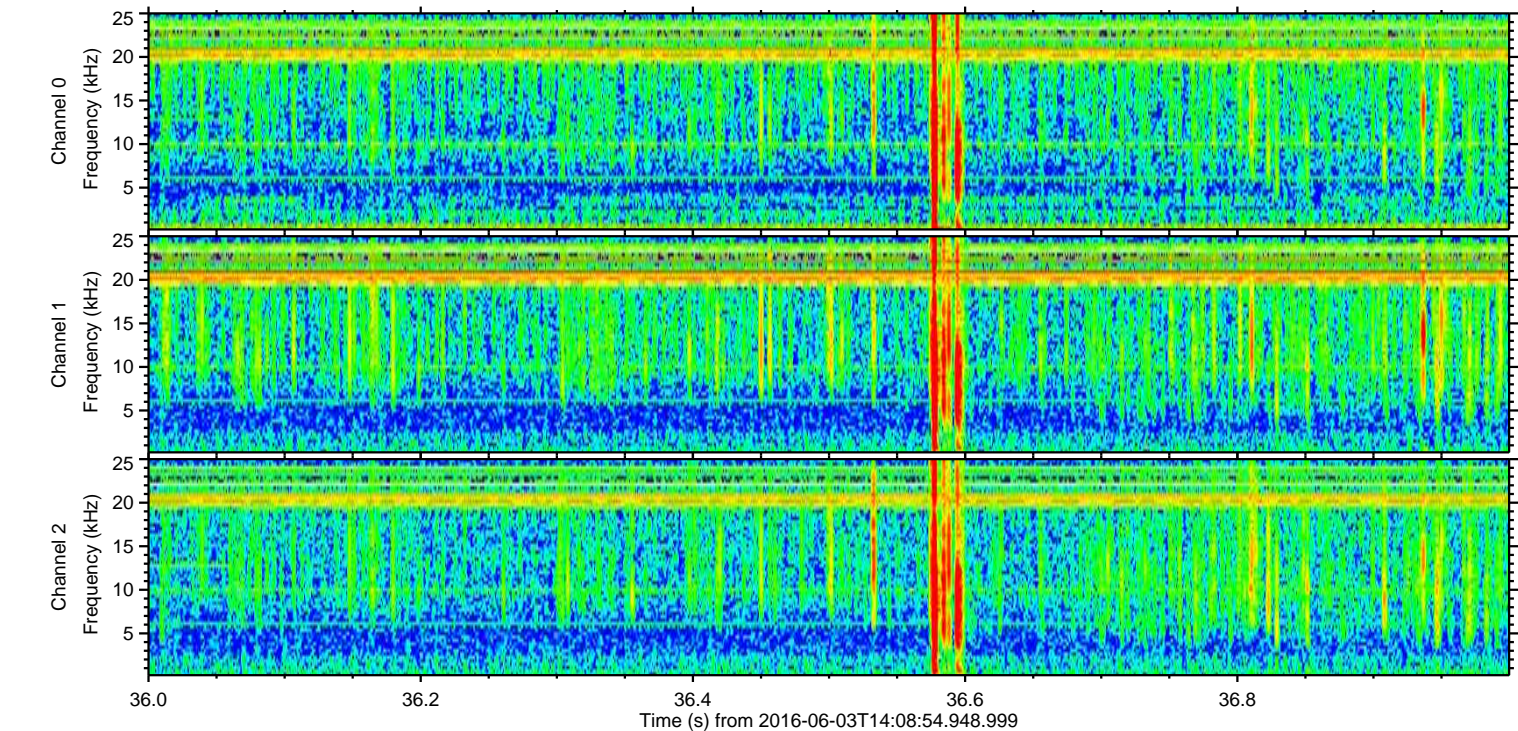
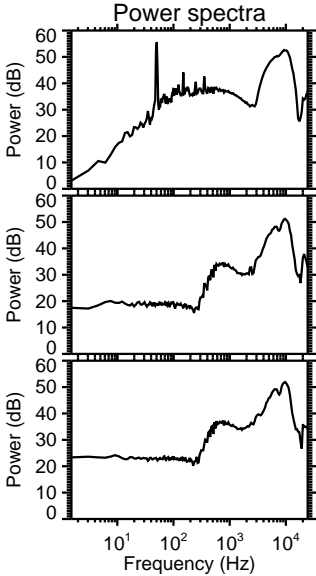
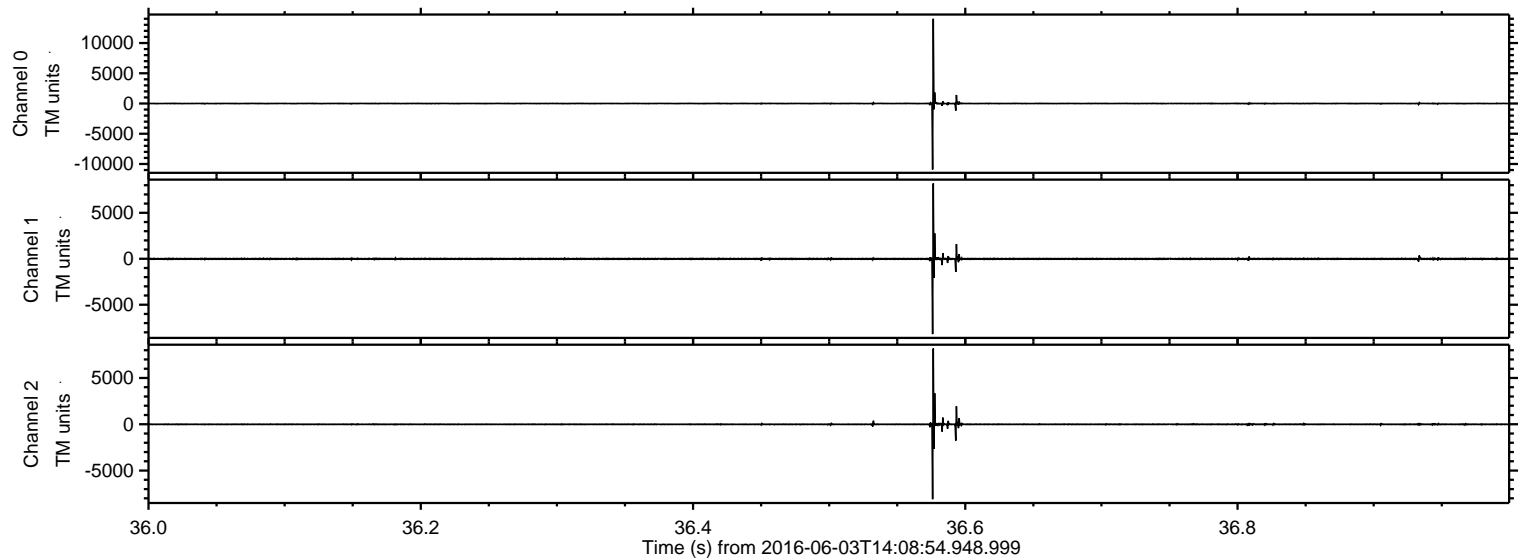



Processed Fri Jun 3 16:16:50 2016 by ELM ver.2012-10-06 from 001\_\_elm20160603\_140853\_\_dat00.bin

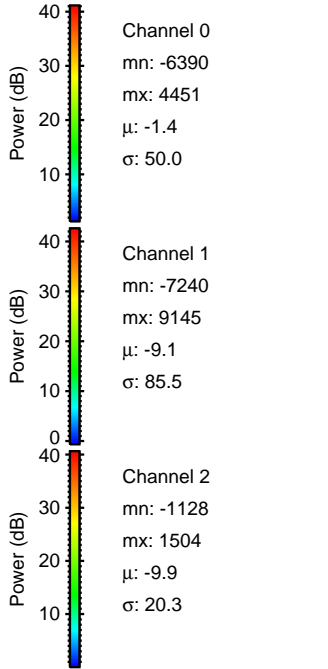
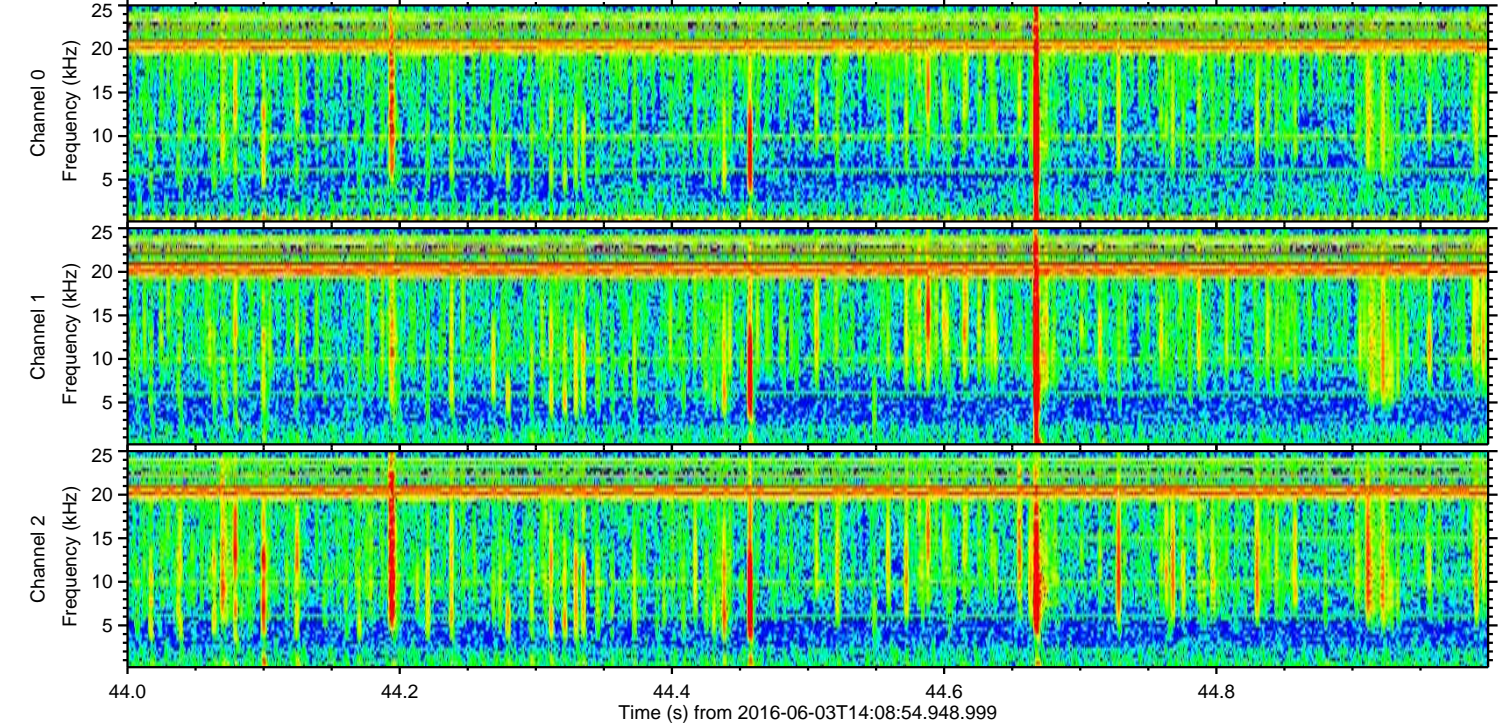
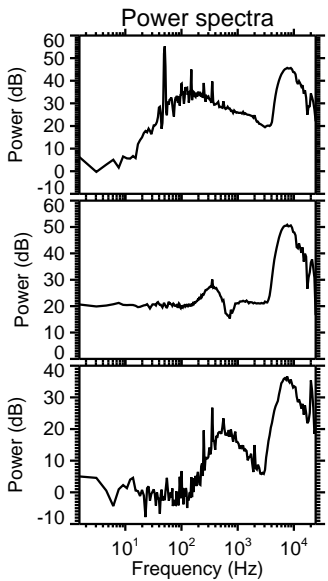
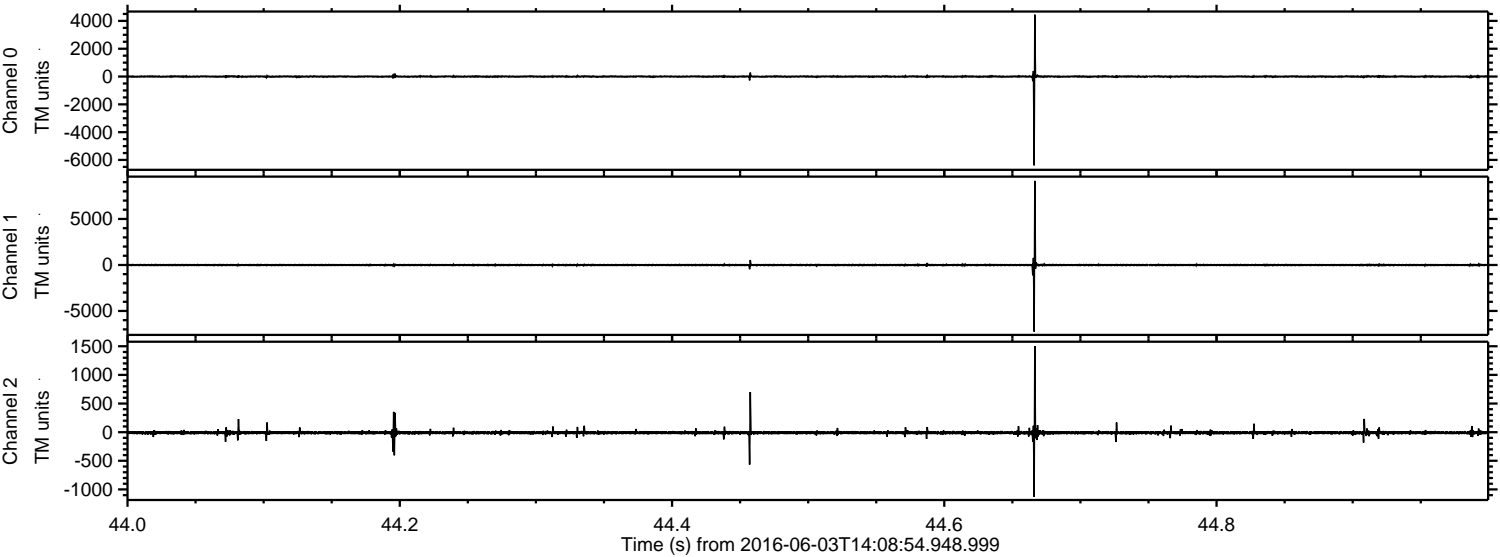



Processed Fri Jun 3 16:16:51 2016 by ELM ver.2012-10-06 from 001\_\_elm20160603\_140853\_\_dat00.bin

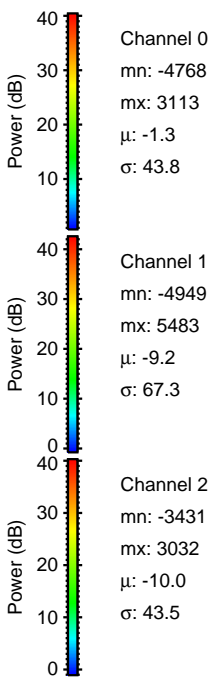
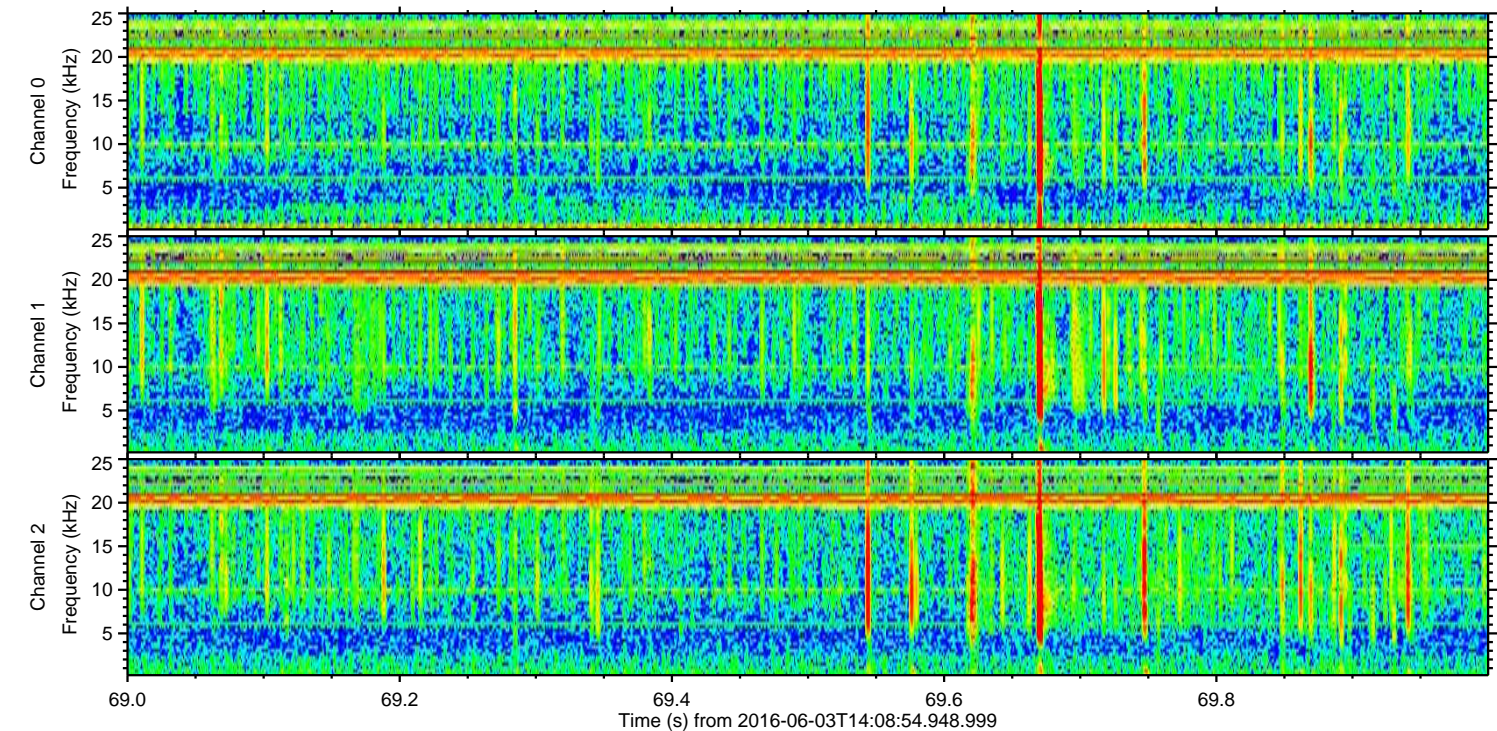
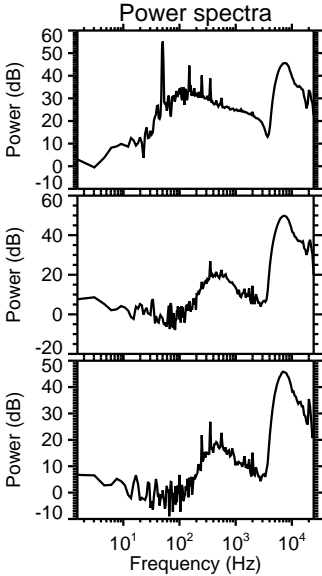
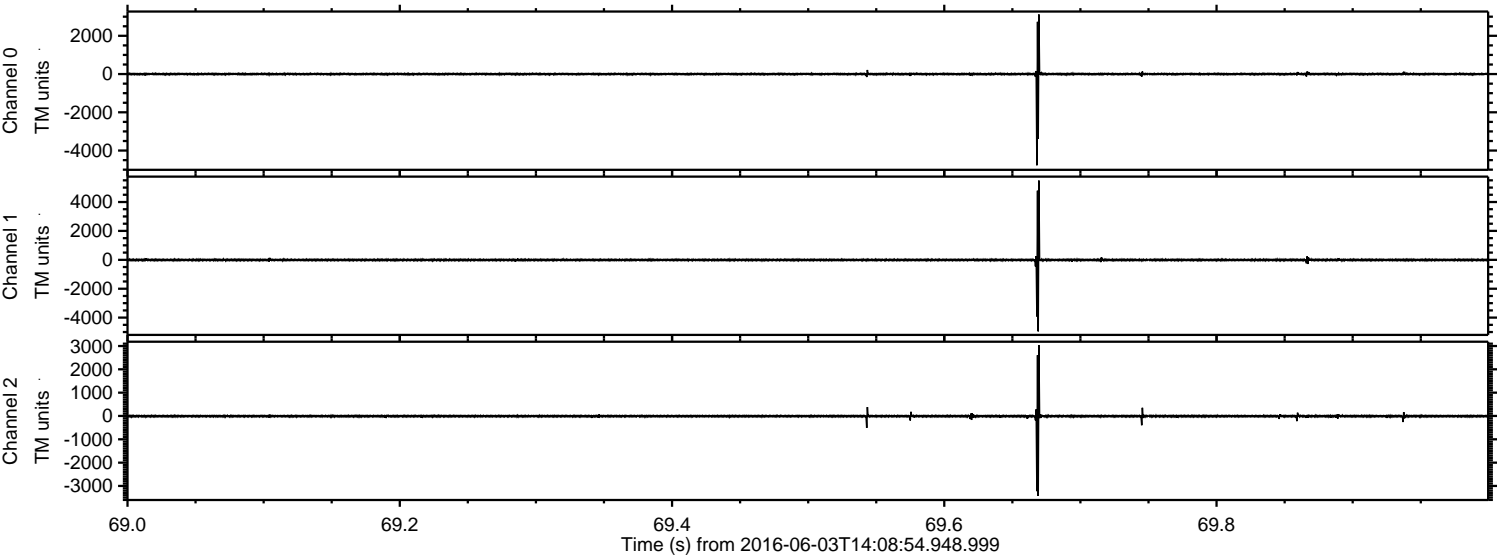



ELMAVAN 3D WAVEFORMS (Measured data sampled at 50 kHz) 51000 packets of 144 samples from 2016-06-03T14:08:54.948.999. Part 144/147

Processed Fri Jun 3 16:16:52 2016 by ELM ver.2012-10-06 from 001\_\_elm20160603\_140853\_\_dat00.bin

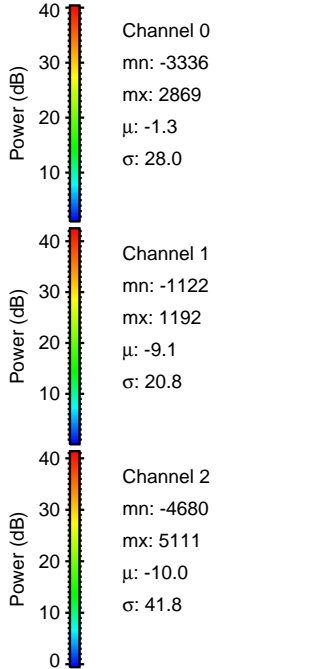
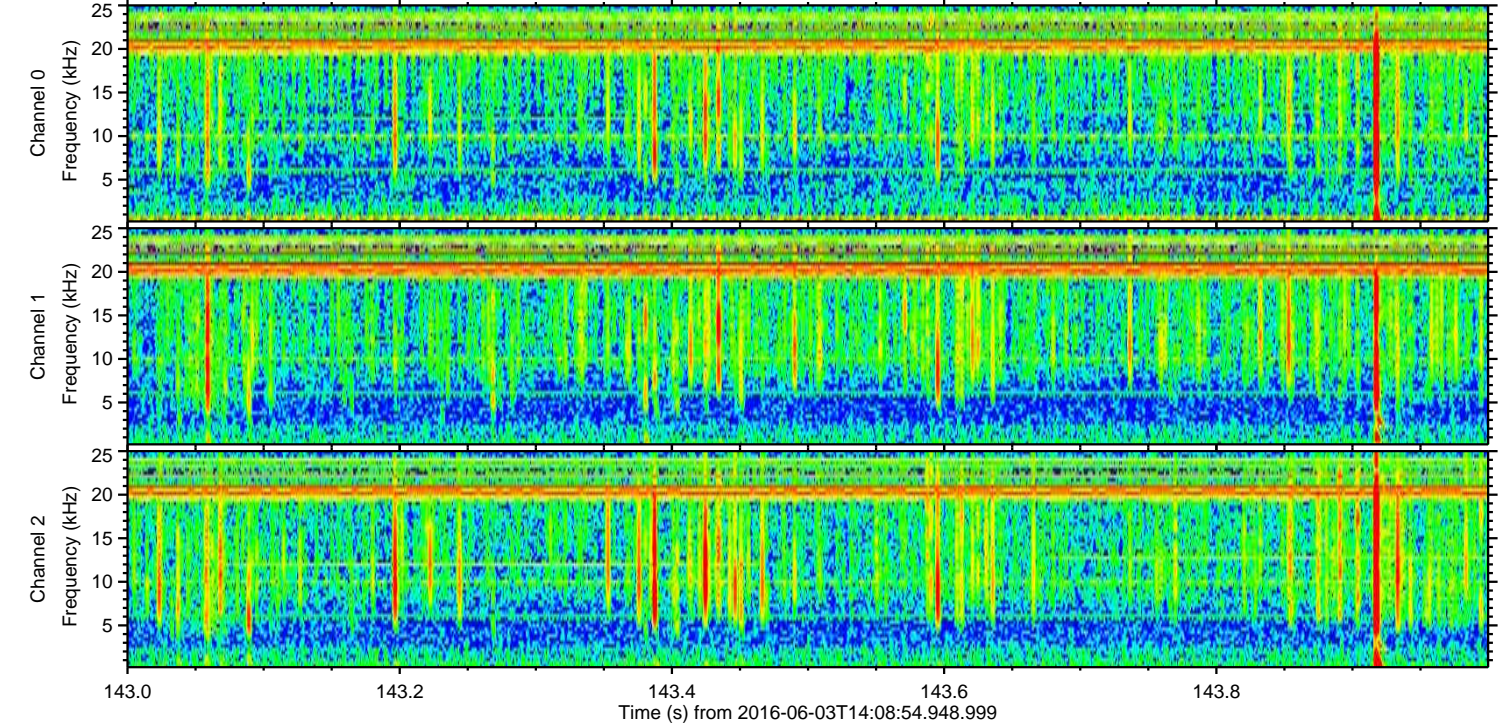
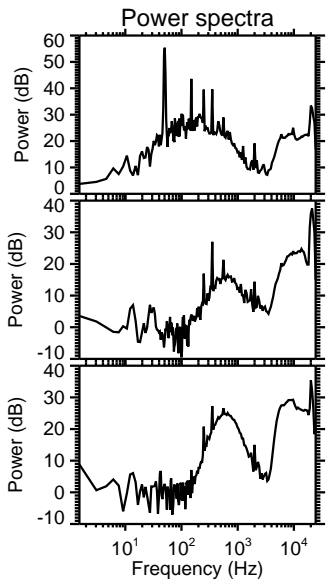
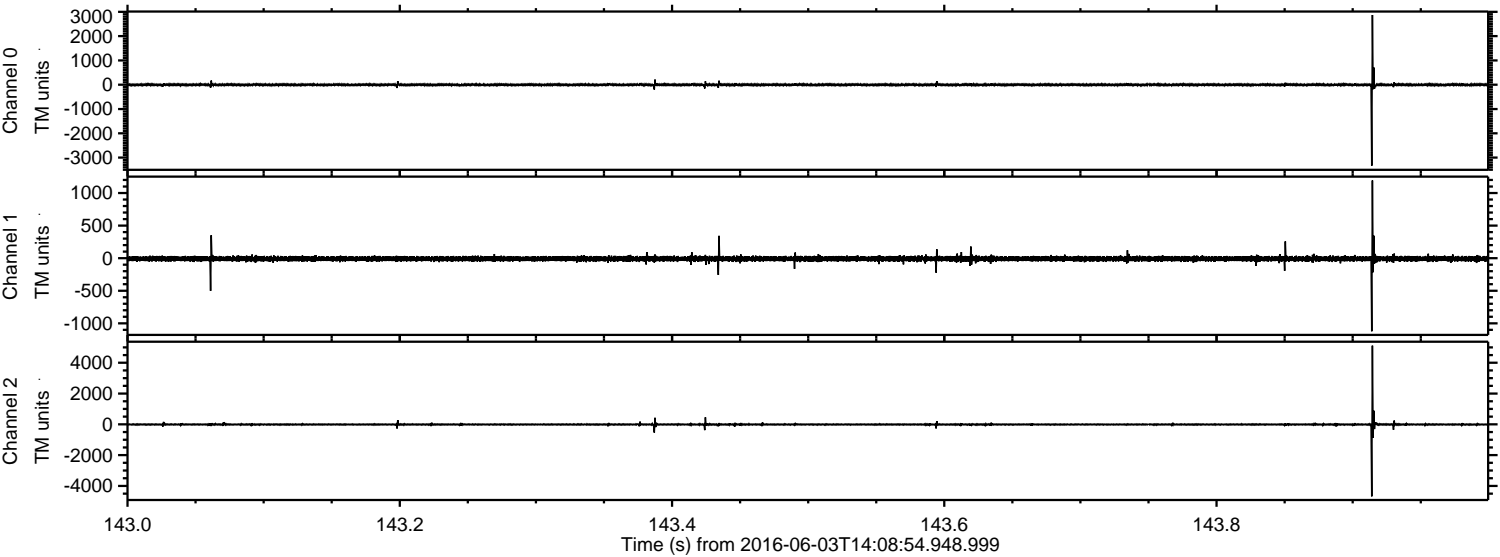



Processed Fri Jun 3 16:16:53 2016 by ELM ver.2012-10-06 from 001\_\_elm20160603\_140853\_\_dat00.bin

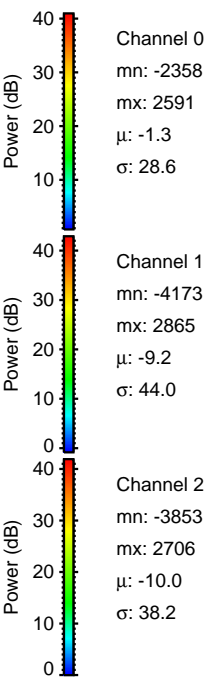
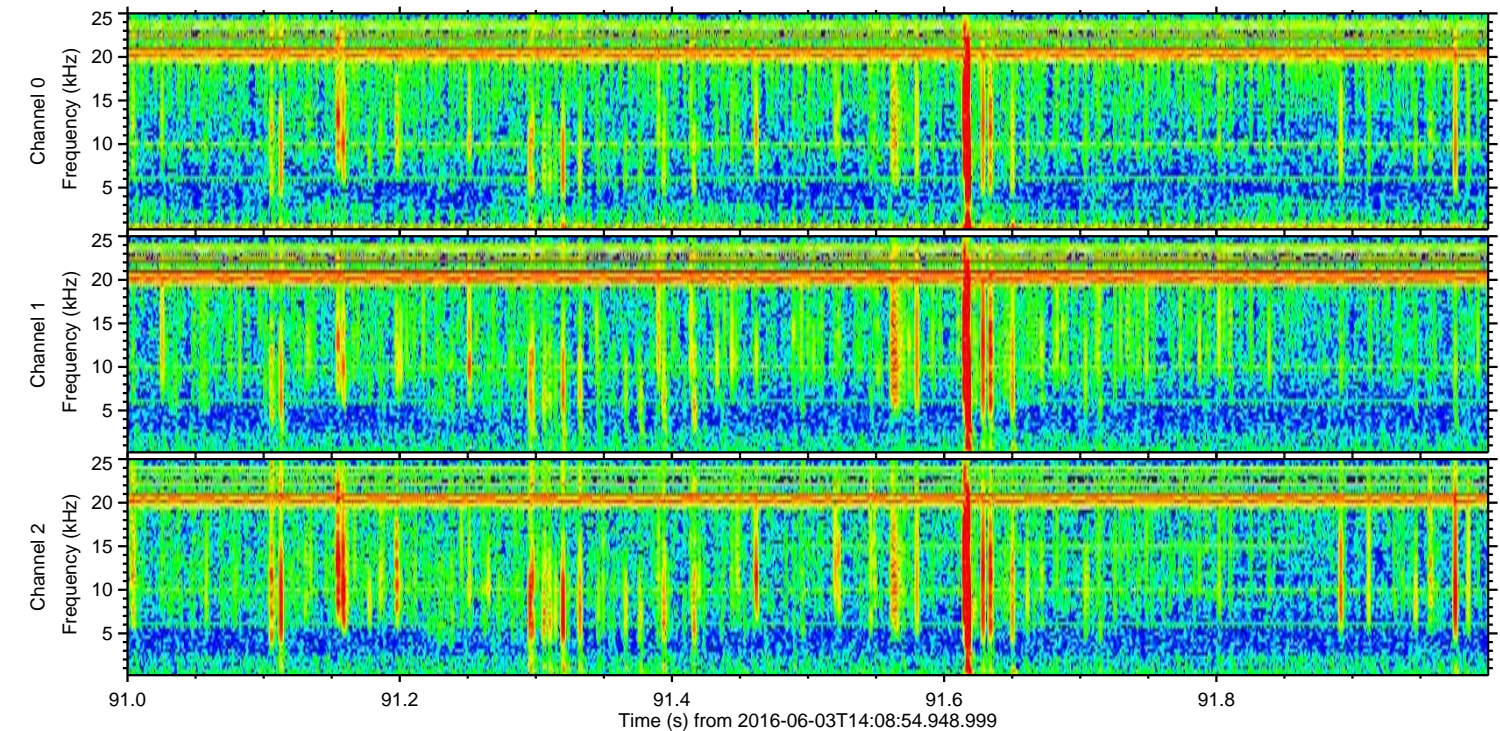
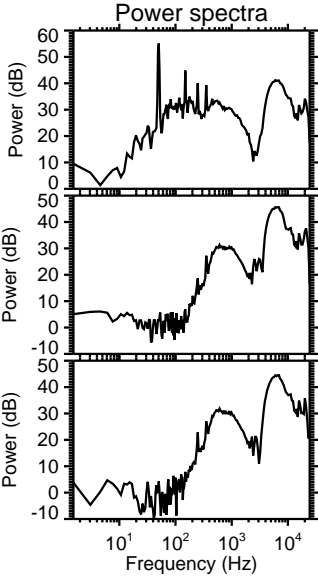
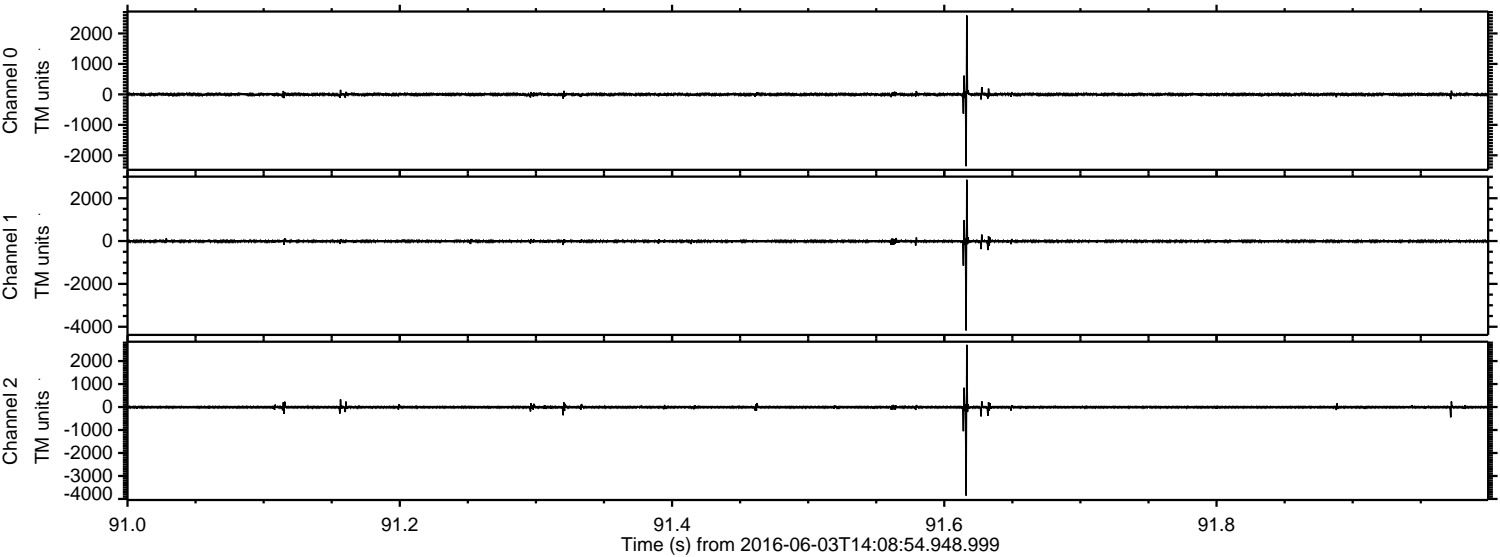



ELMAVAN 3D WAVEFORMS (Measured data sampled at 50 kHz) 51000 packets of 144 samples from 2016-06-03T14:08:54.948.999. Part 102/147

Processed Fri Jun 3 16:16:54 2016 by ELM ver.2012-10-06 from 001\_\_elm20160603\_140853\_\_dat00.bin

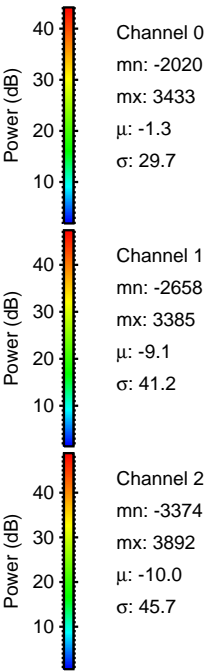
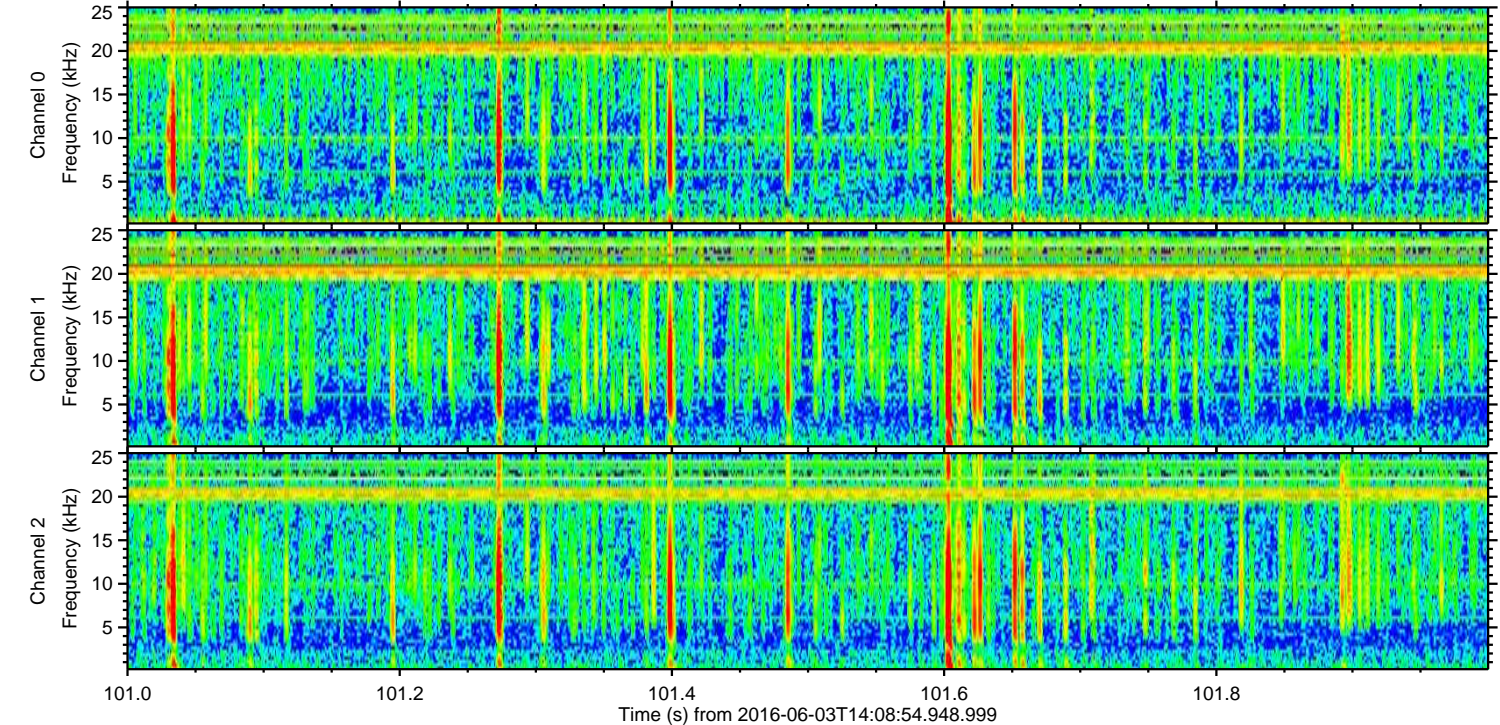
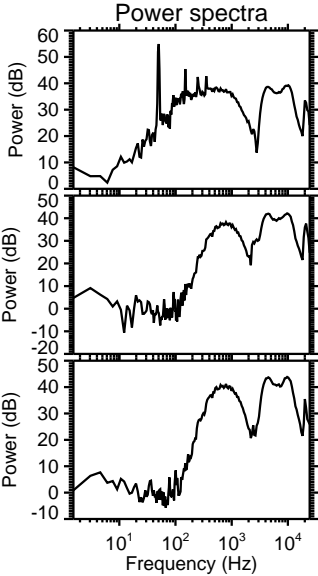
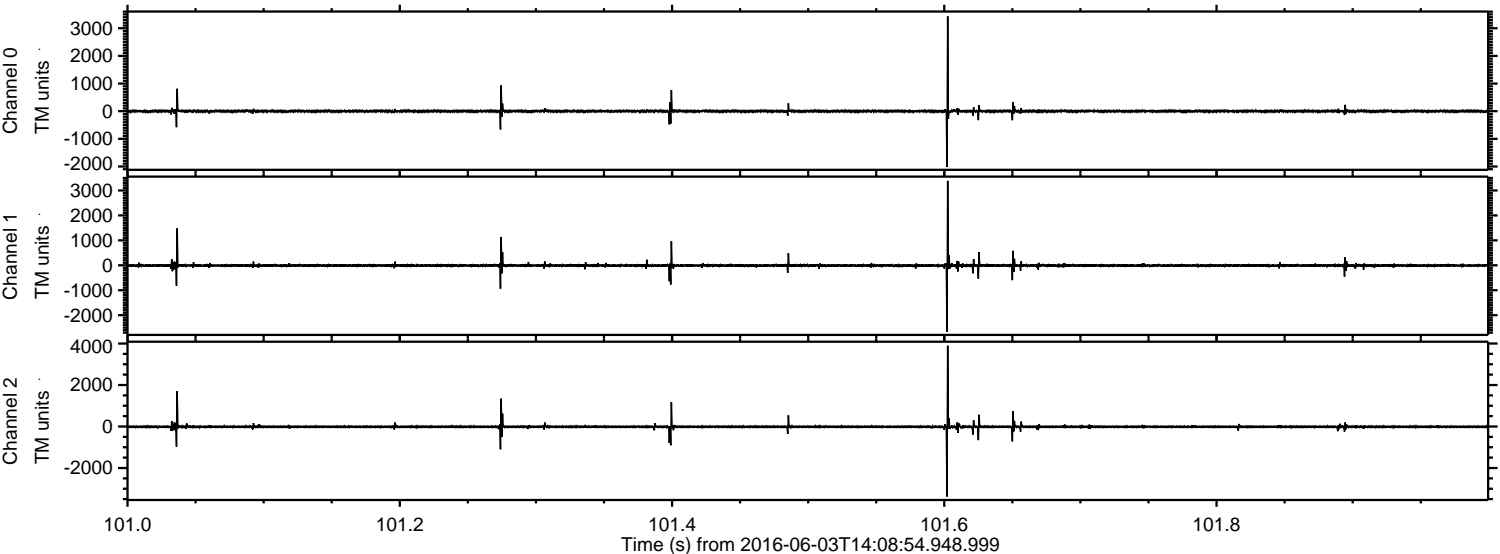



Processed Fri Jun 3 16:16:55 2016 by ELM ver.2012-10-06 from 001\_\_elm20160603\_140853\_\_dat00.bin

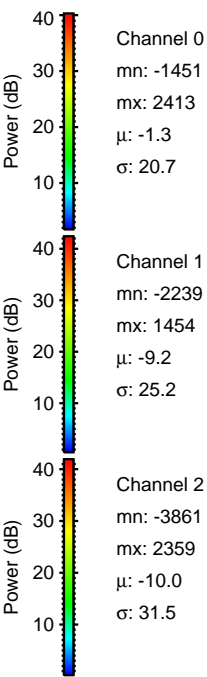
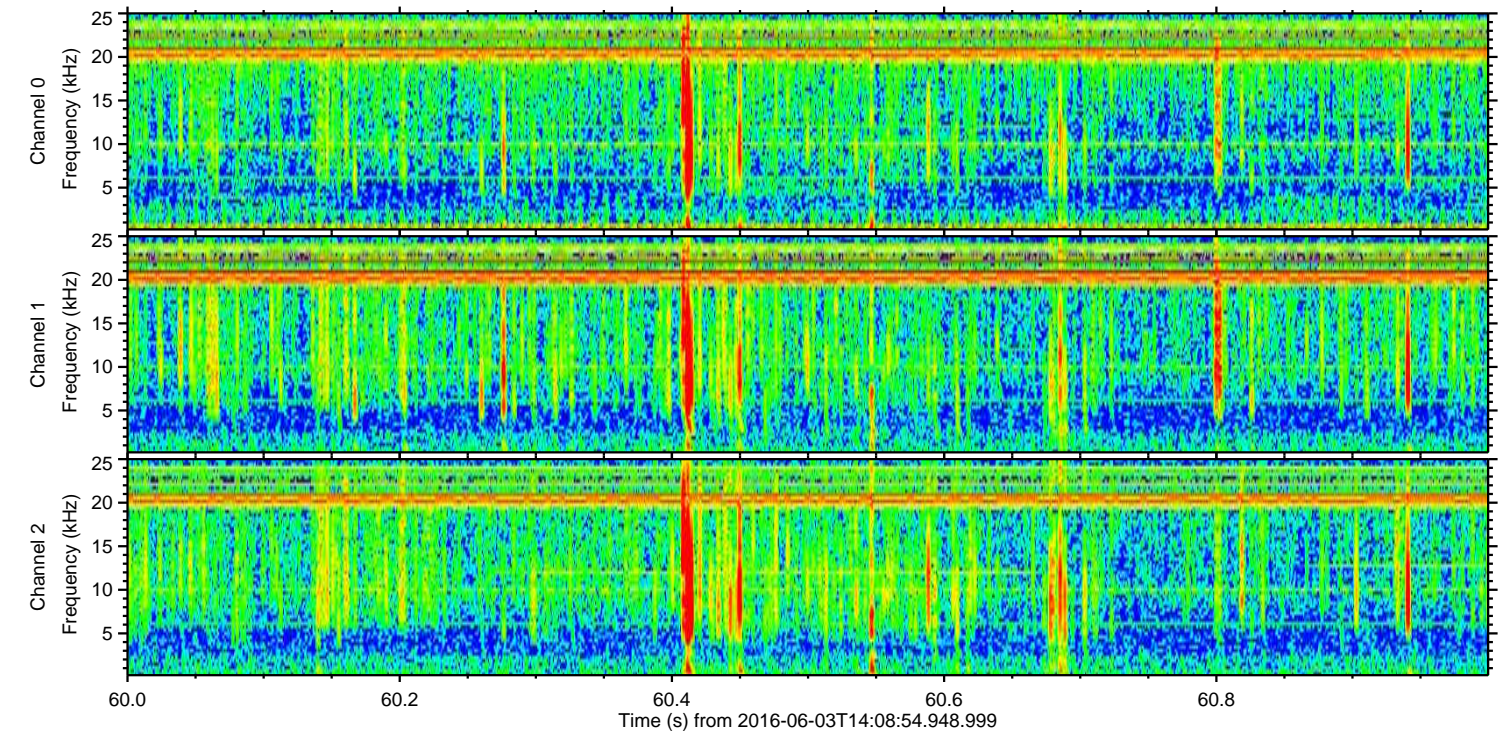
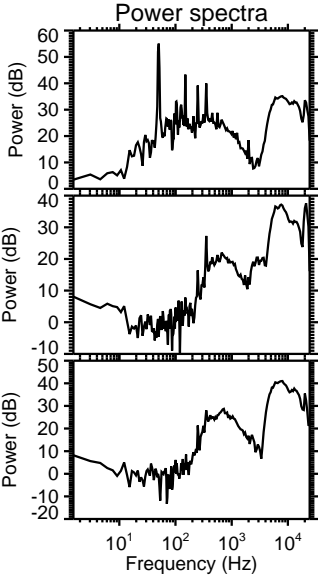
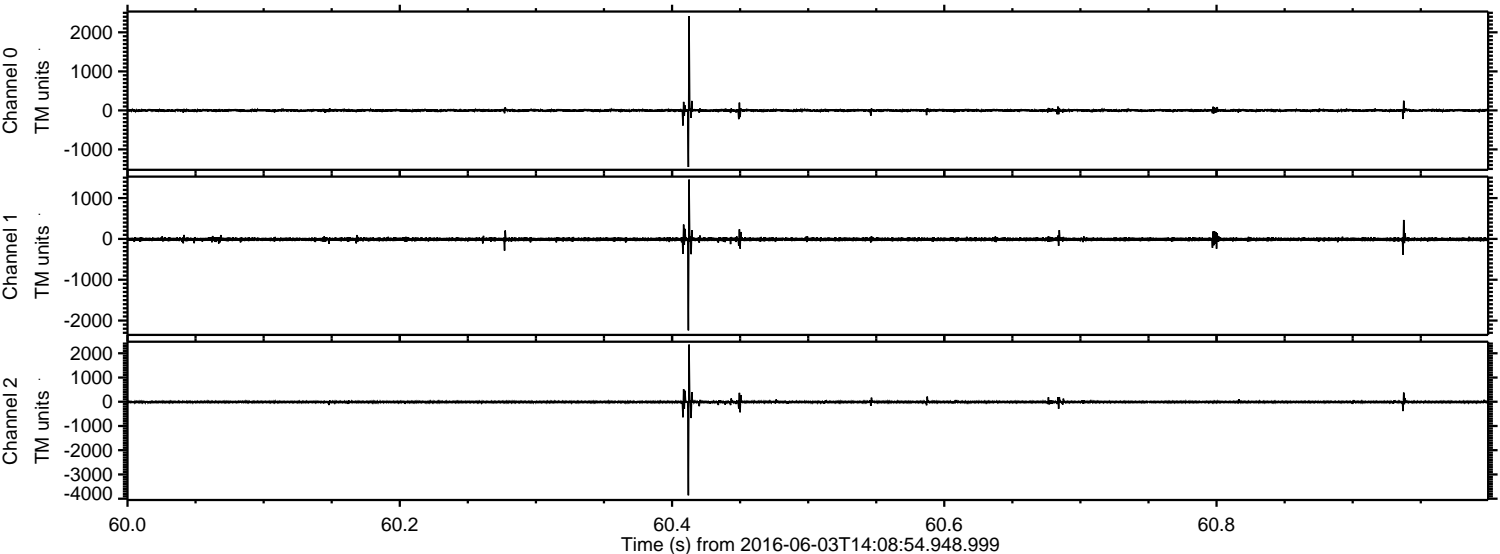



Processed Fri Jun 3 16:16:56 2016 by ELM ver.2012-10-06 from 001\_\_elm20160603\_140853\_\_dat00.bin

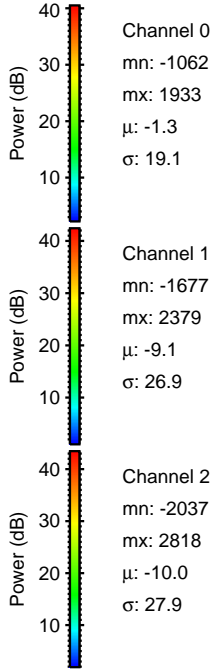
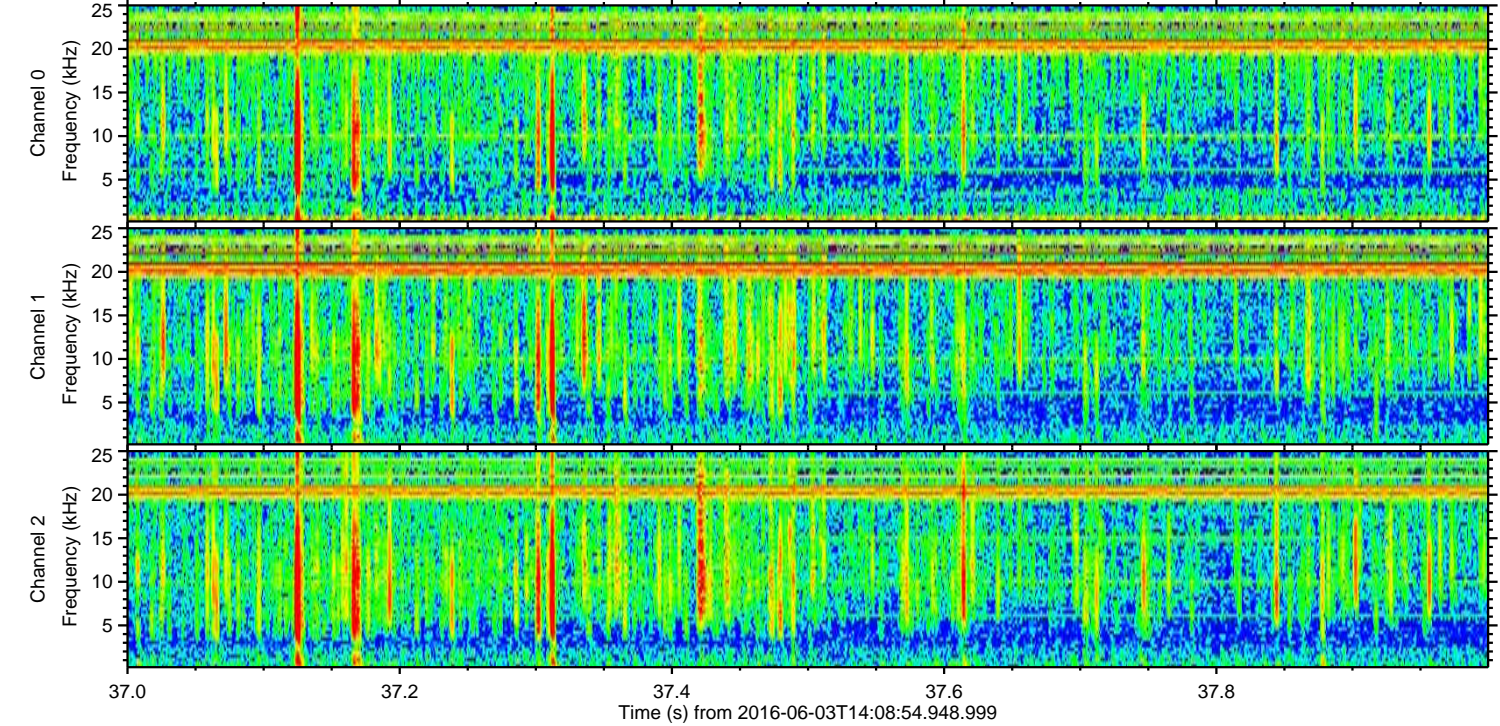
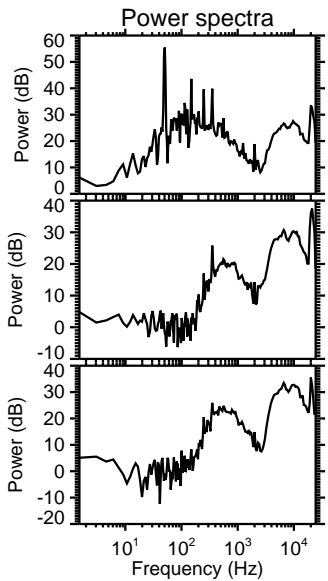
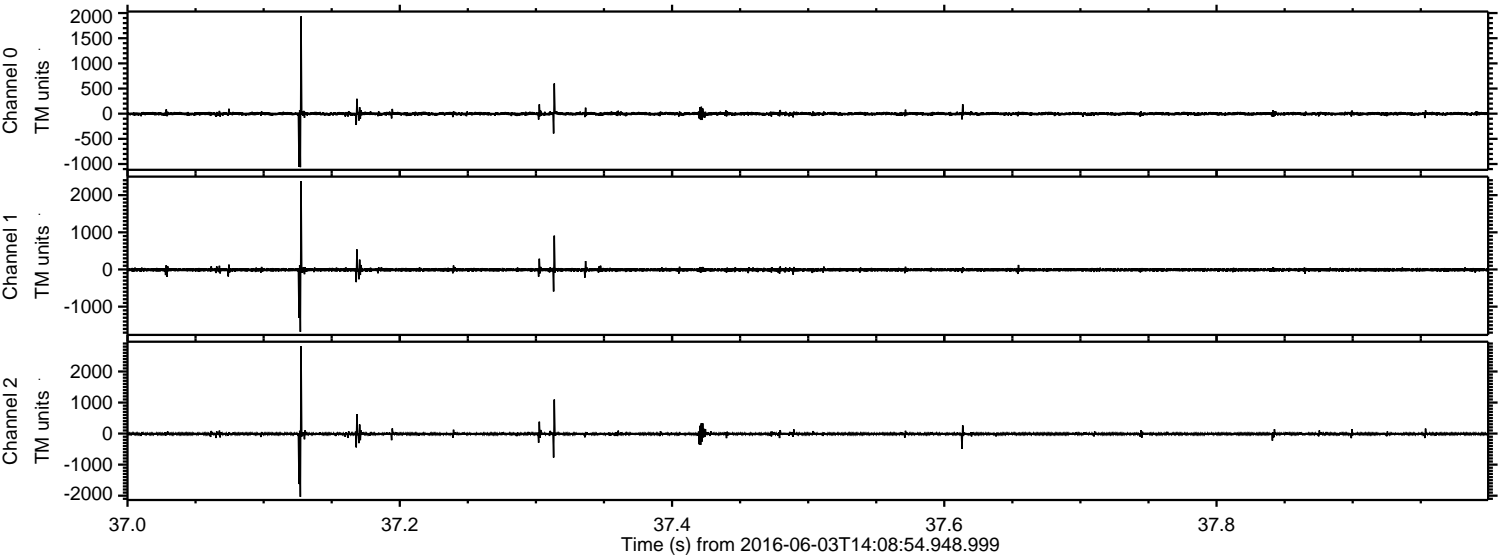



Processed Fri Jun 3 16:16:57 2016 by ELM ver.2012-10-06 from 001\_\_elm20160603\_140853\_\_dat00.bin

