

# ELMAVAN 3D WAVEFORMS (Measured data sampled at 50 kHz) 51000 packets of 144 samples from 2016-06-03T13:33:53.562.000.

Processed Fri Jun 3 15:42:12 2016 by ELM ver.2012-10-06 from 001\_\_elm20160603\_133352\_\_dat00.bin

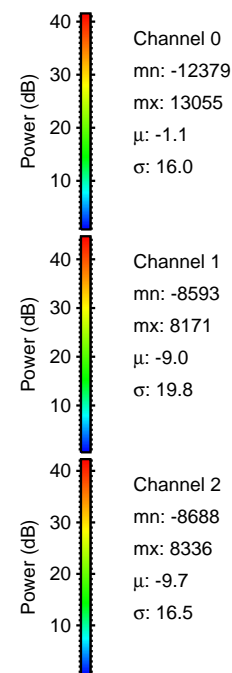

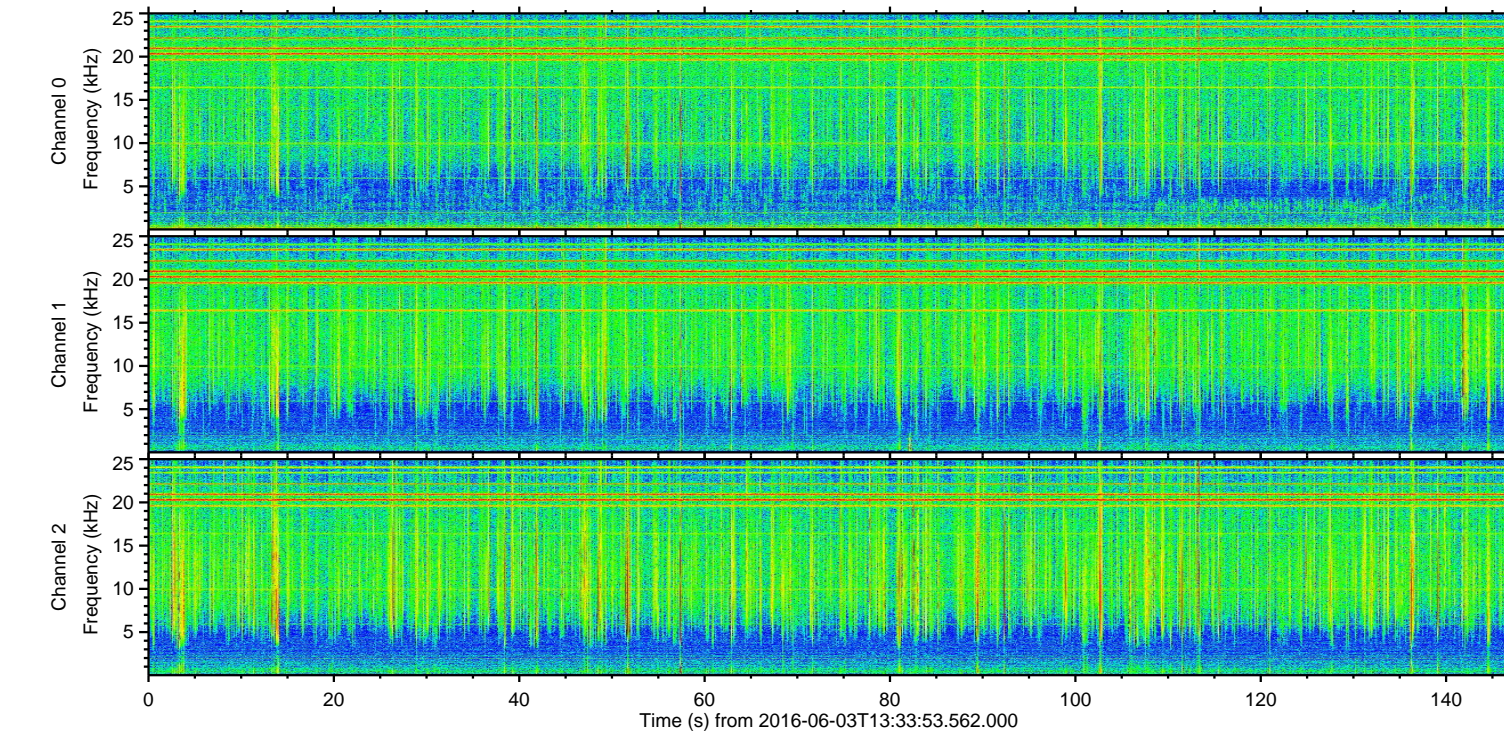
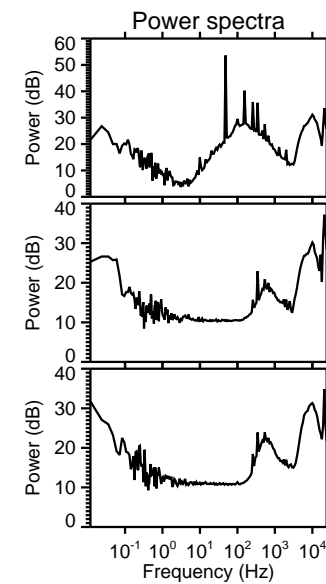
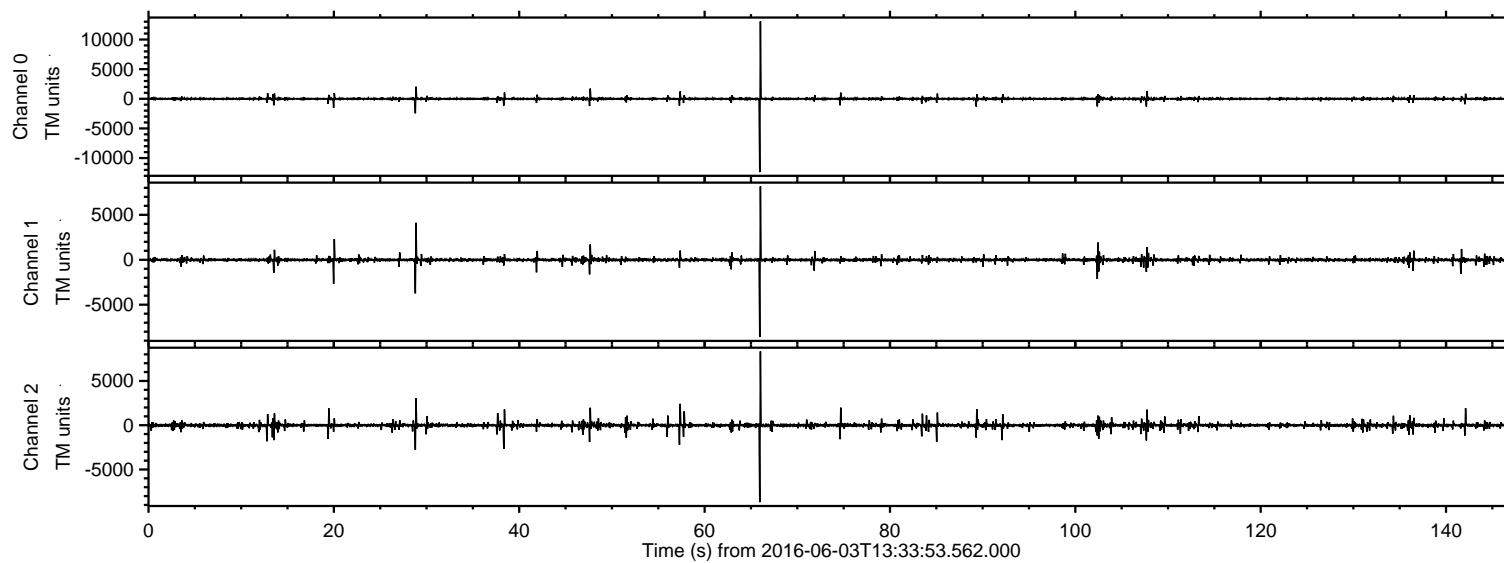

Processed Fri Jun 3 15:42:24 2016 by ELM ver.2012-10-06 from 001\_\_elm20160603\_133352\_\_dat00.bin

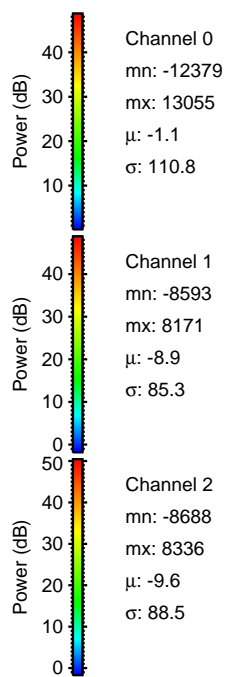
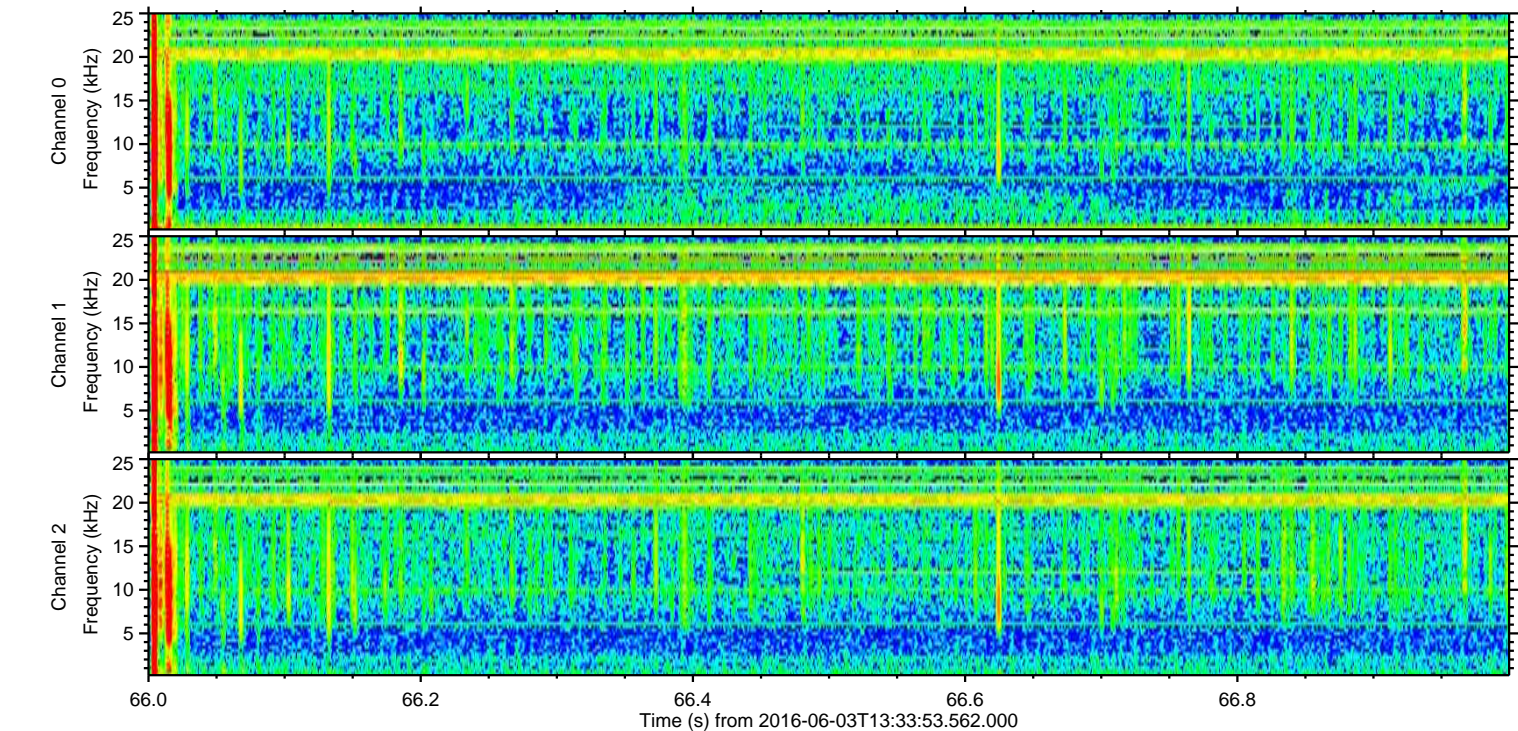
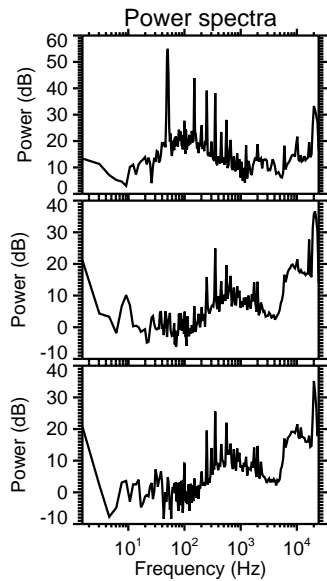
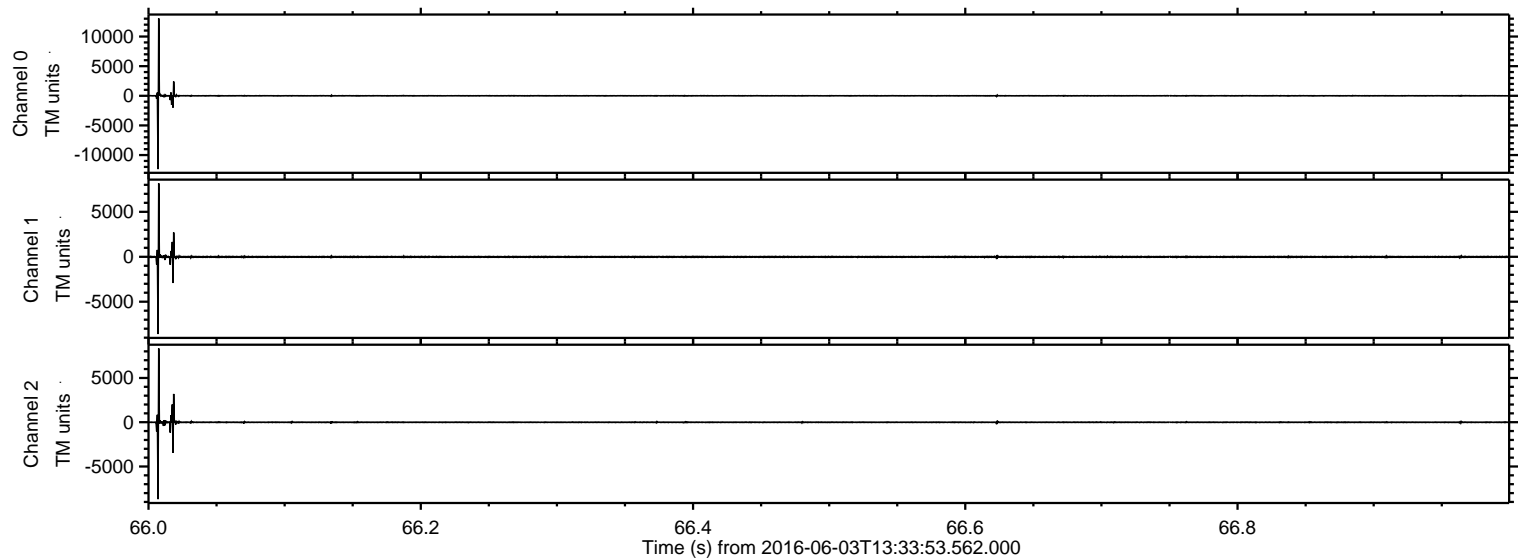



Processed Fri Jun 3 15:42:25 2016 by ELM ver.2012-10-06 from 001\_\_elm20160603\_133352\_\_dat00.bin

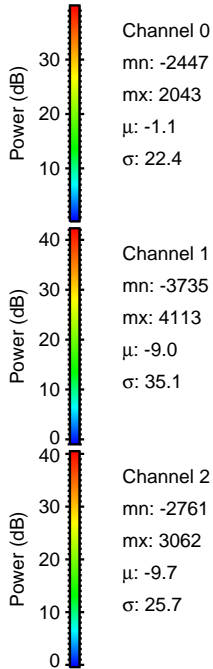
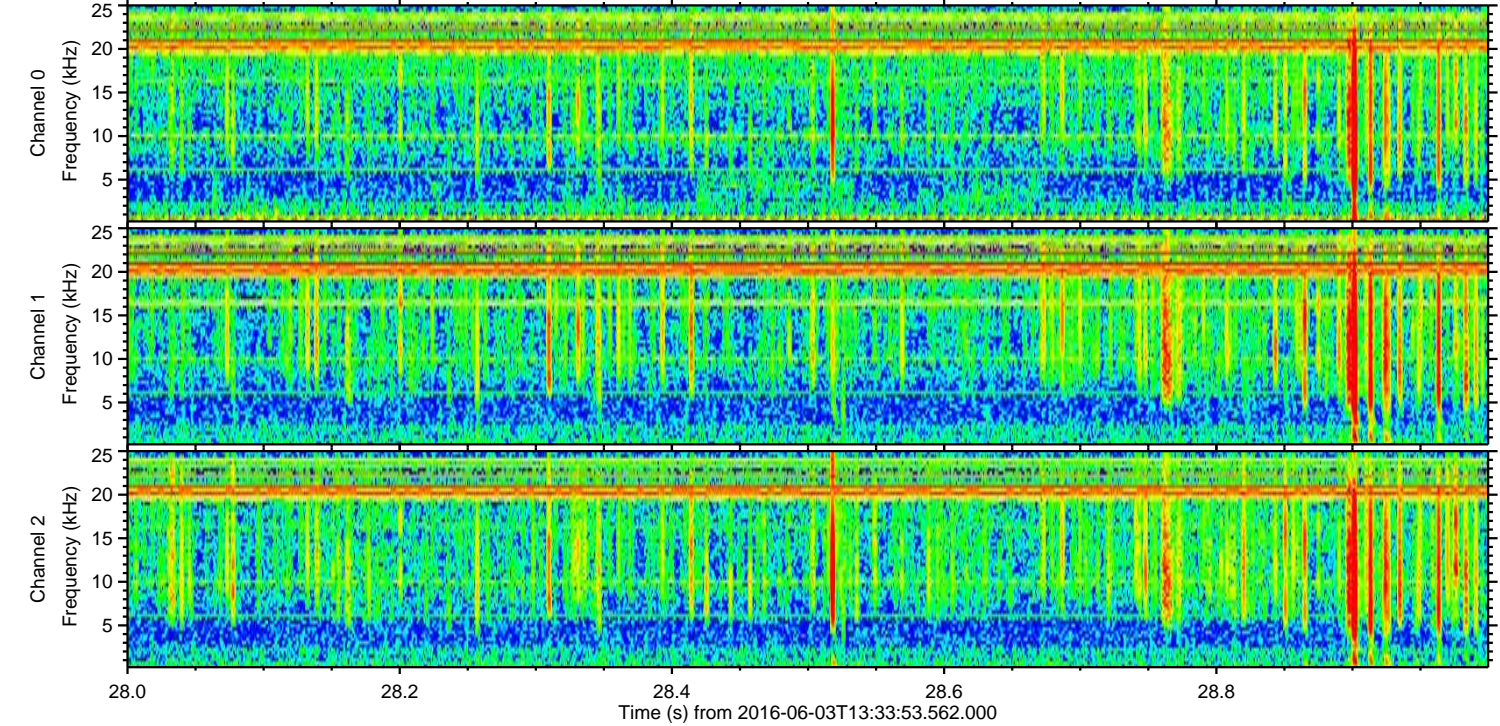
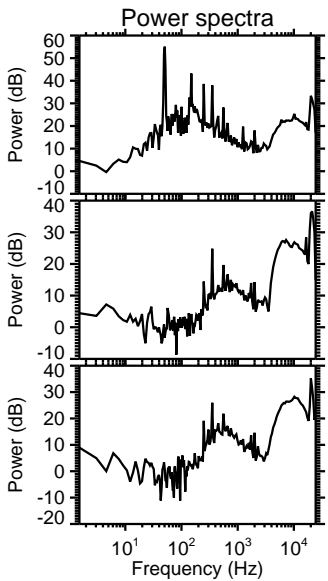
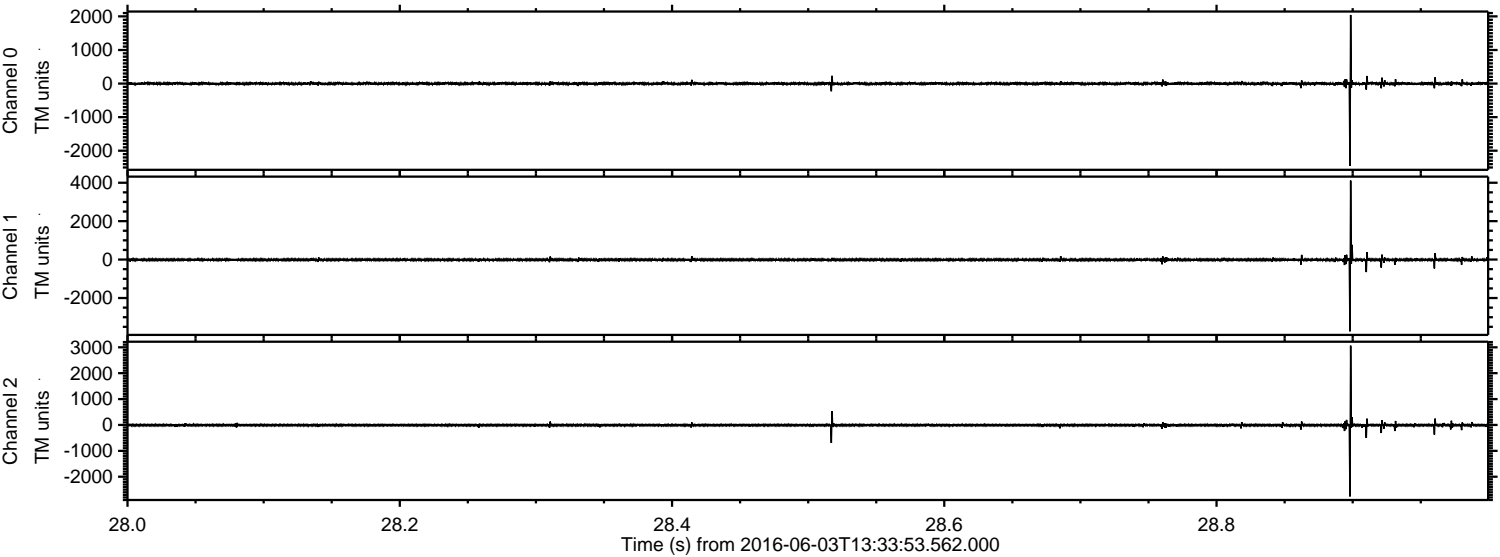



Processed Fri Jun 3 15:42:26 2016 by ELM ver.2012-10-06 from 001\_\_elm20160603\_133352\_\_dat00.bin

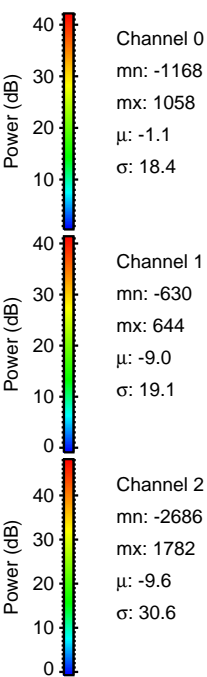
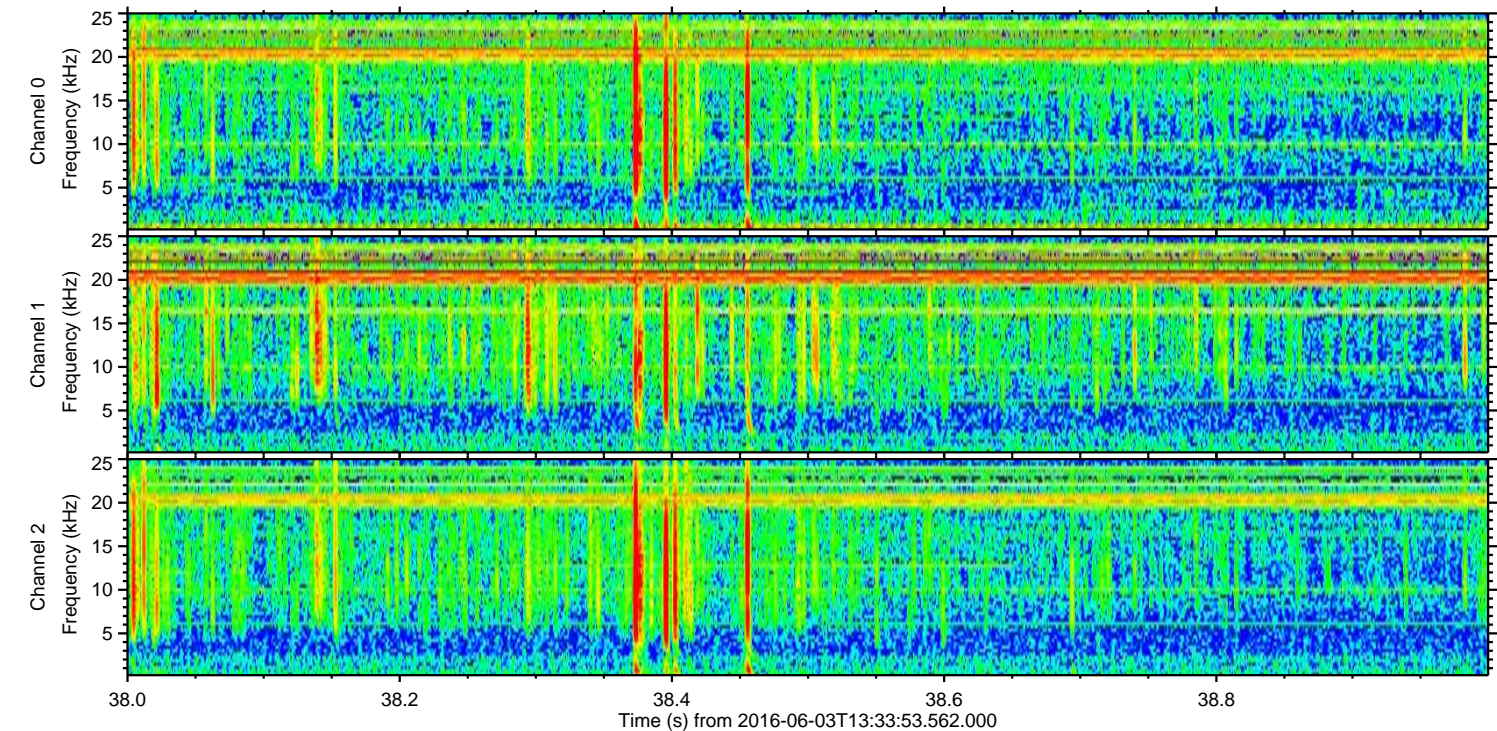
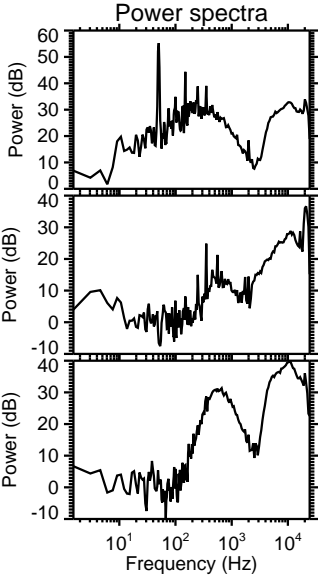
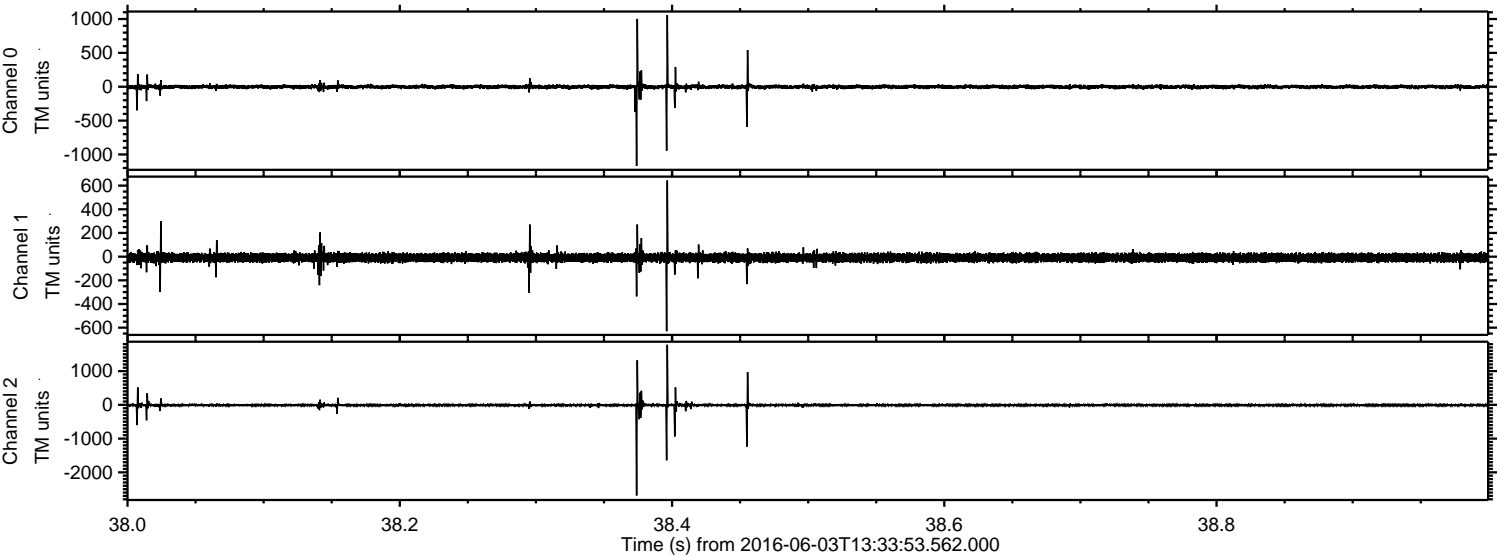



ELMAVAN 3D WAVEFORMS (Measured data sampled at 50 kHz) 51000 packets of 144 samples from 2016-06-03T13:33:53.562.000. Part 21/147

Processed Fri Jun 3 15:42:26 2016 by ELM ver.2012-10-06 from 001\_\_elm20160603\_133352\_\_dat00.bin

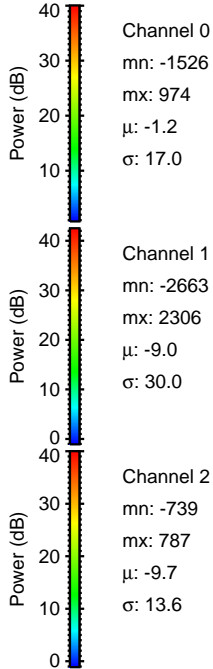
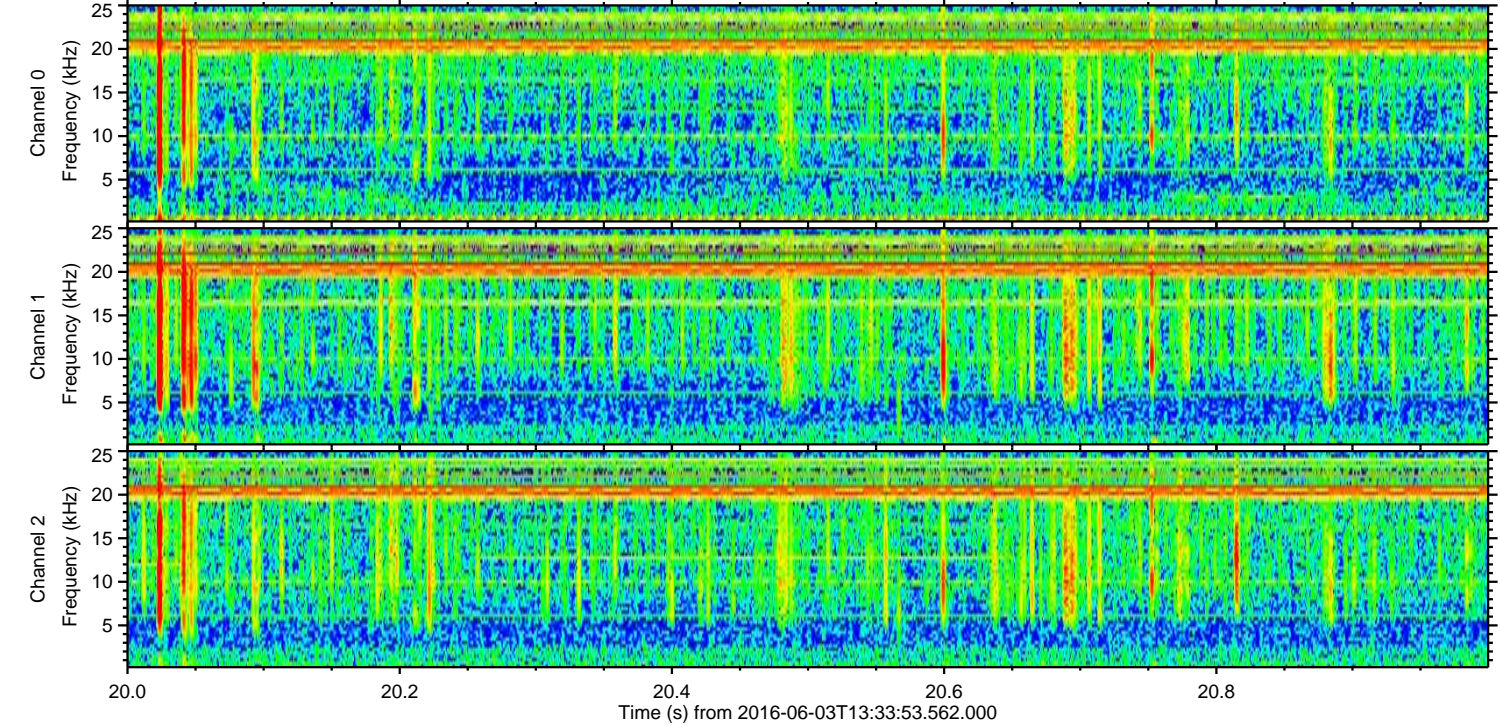
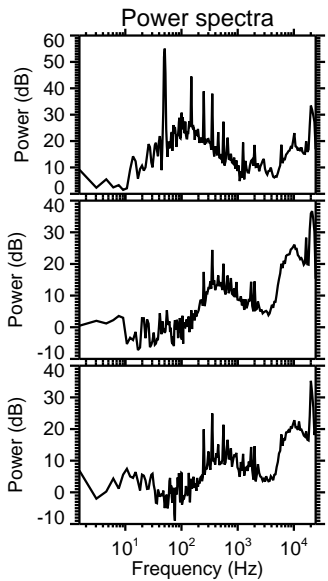
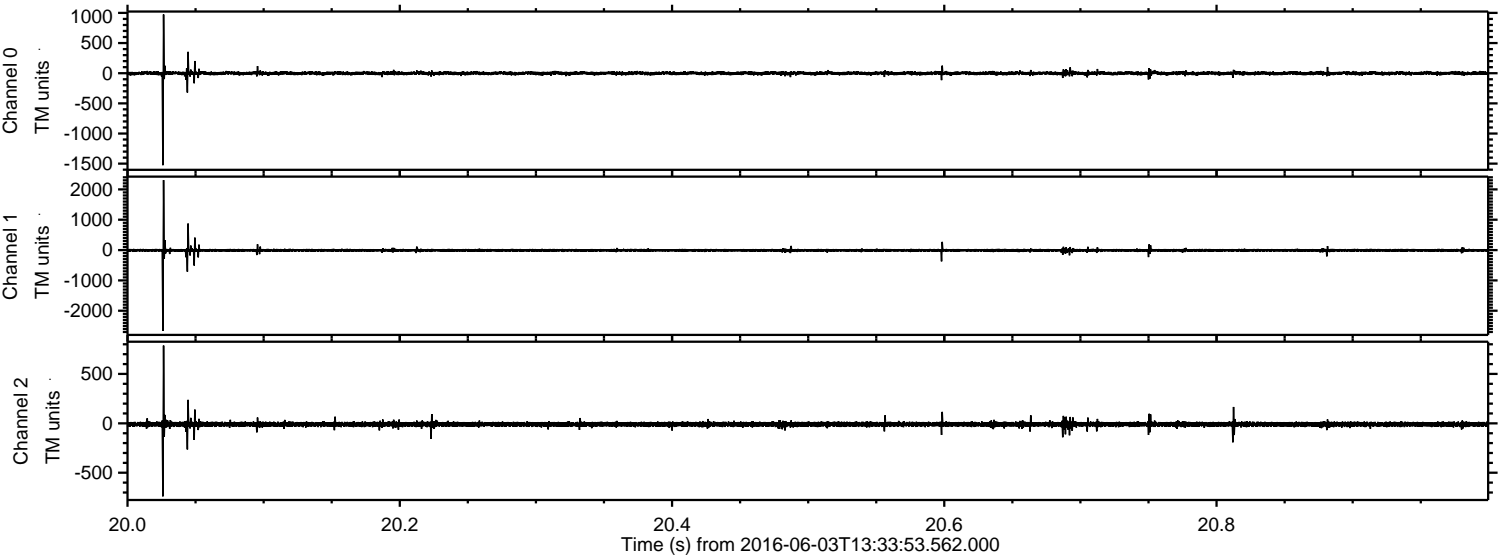



Processed Fri Jun 3 15:42:27 2016 by ELM ver.2012-10-06 from 001\_\_elm20160603\_133352\_\_dat00.bin

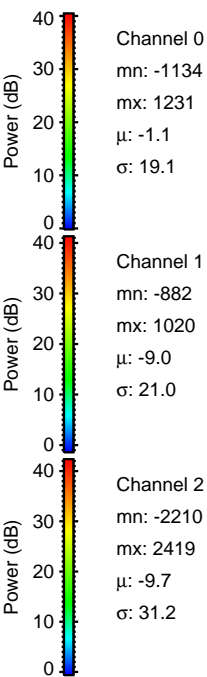
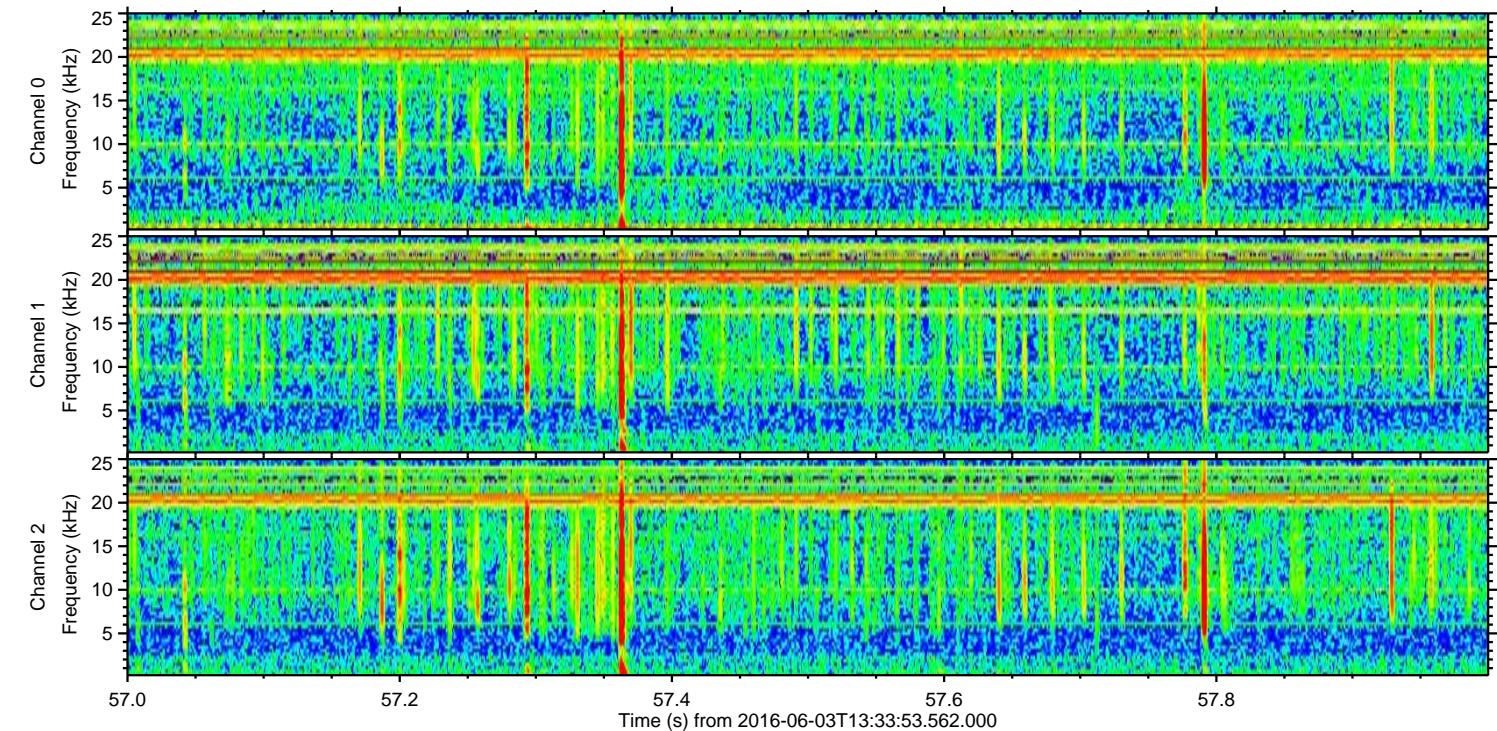
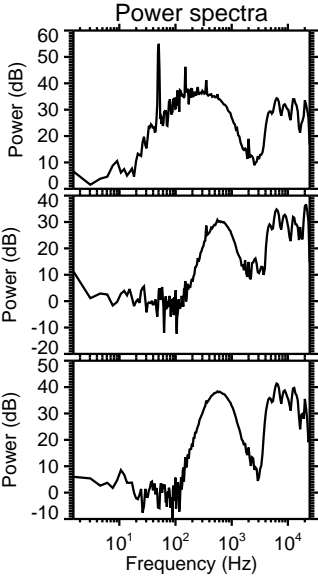
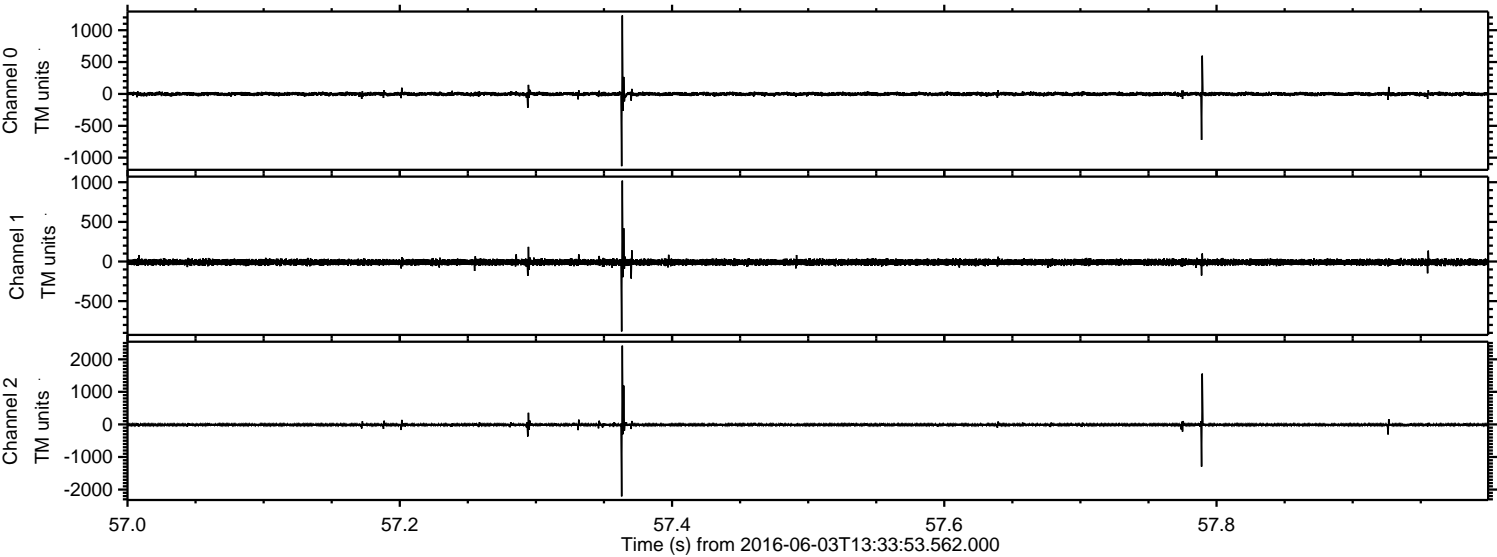



Processed Fri Jun 3 15:42:28 2016 by ELM ver.2012-10-06 from 001\_\_elm20160603\_133352\_\_dat00.bin

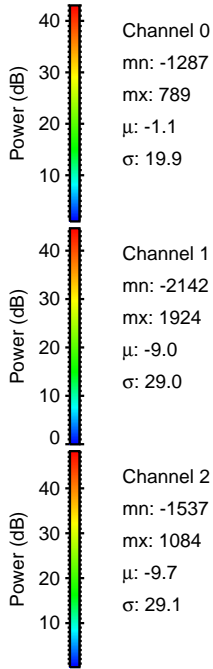
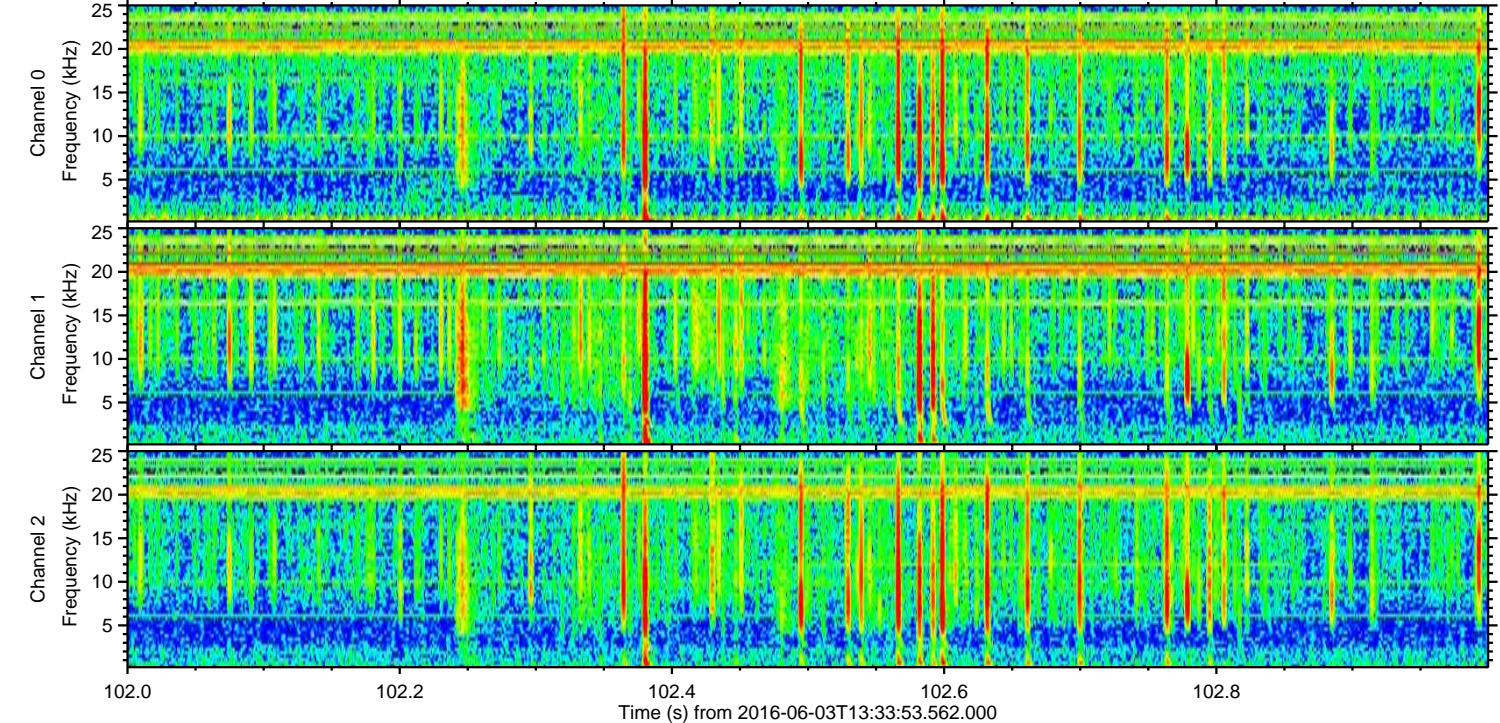
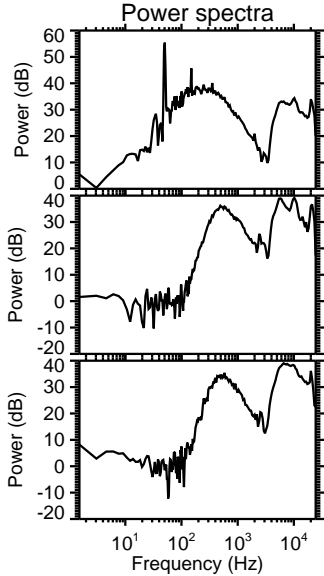
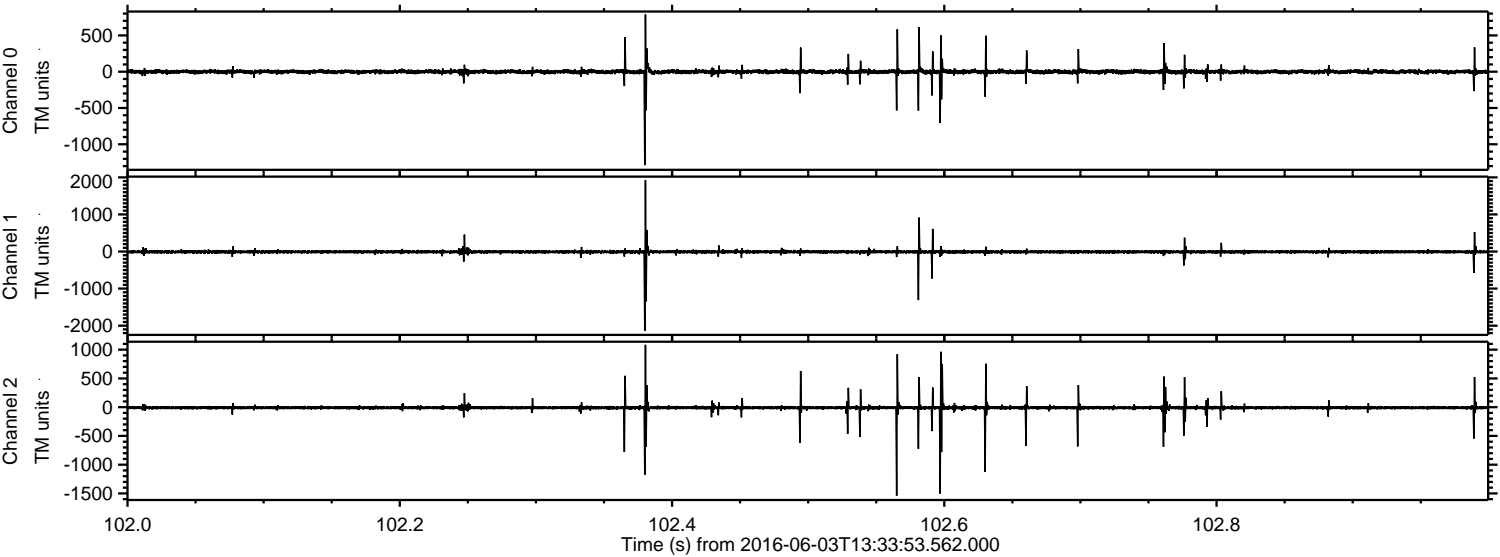



Processed Fri Jun 3 15:42:29 2016 by ELM ver.2012-10-06 from 001\_\_elm20160603\_133352\_\_dat00.bin

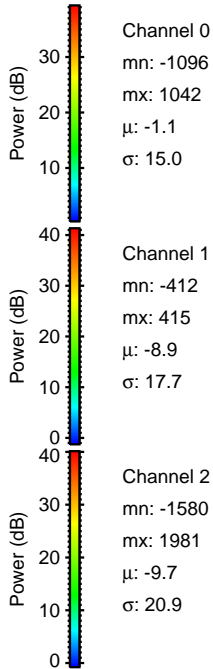
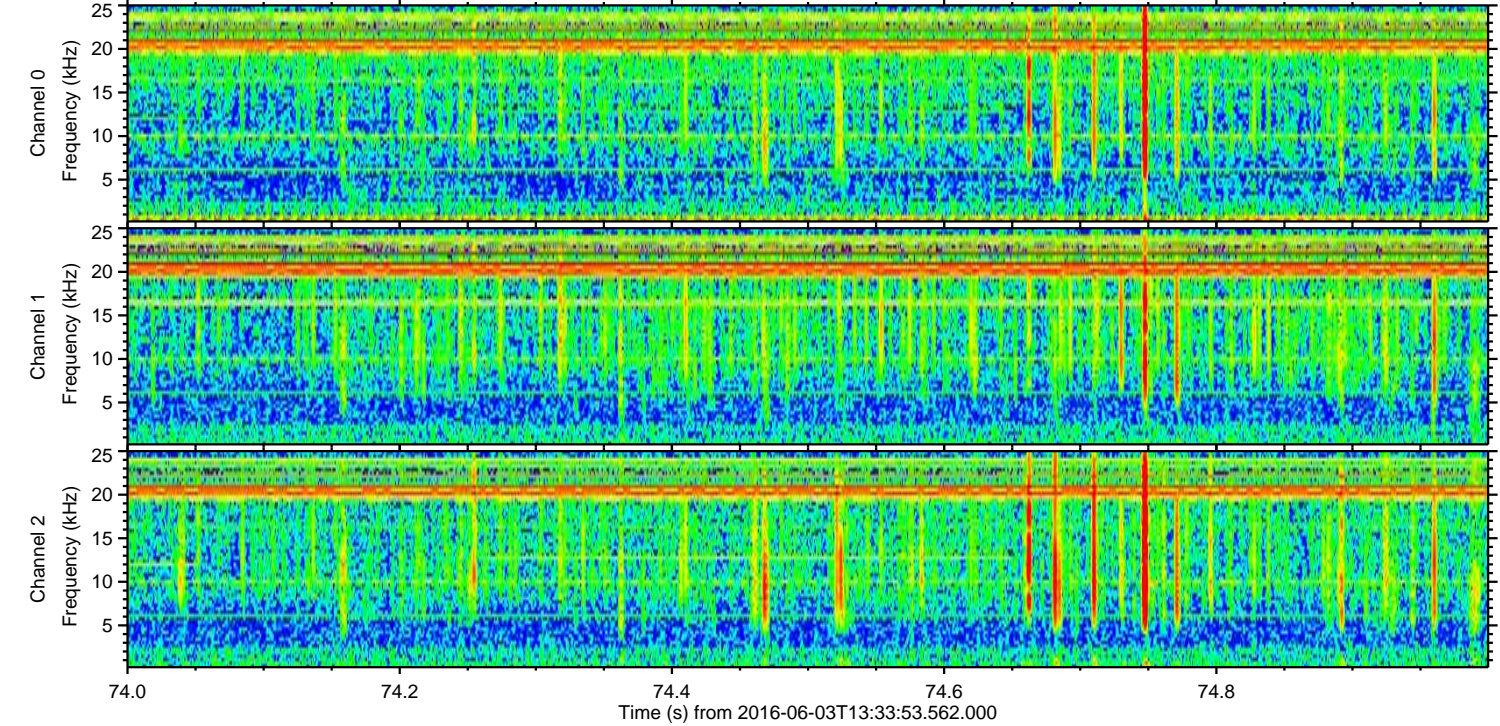
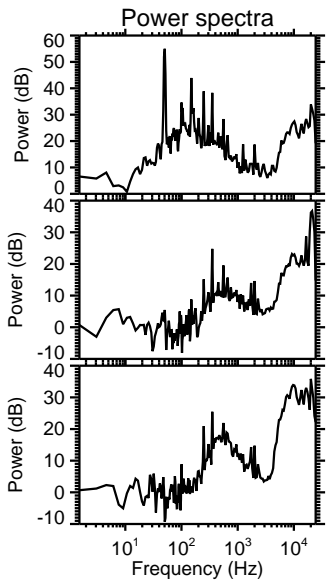
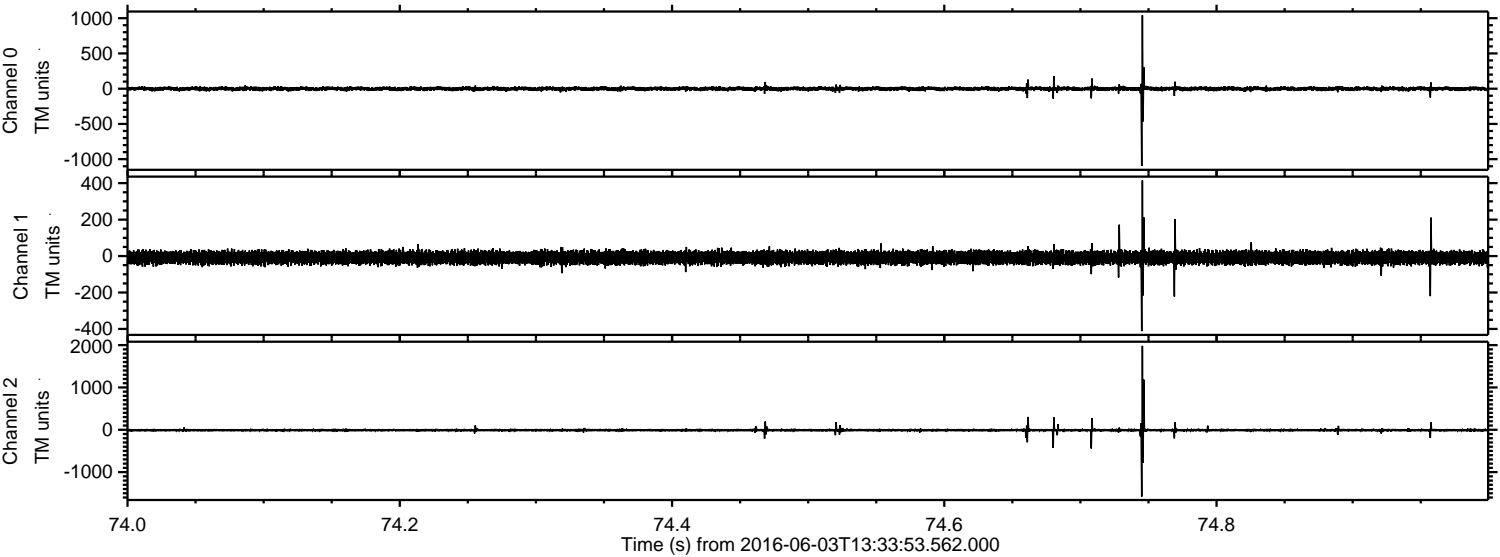



Processed Fri Jun 3 15:42:30 2016 by ELM ver.2012-10-06 from 001\_\_elm20160603\_133352\_\_dat00.bin

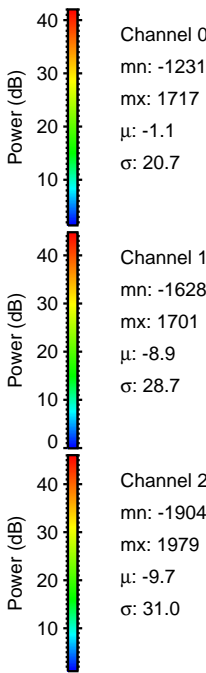
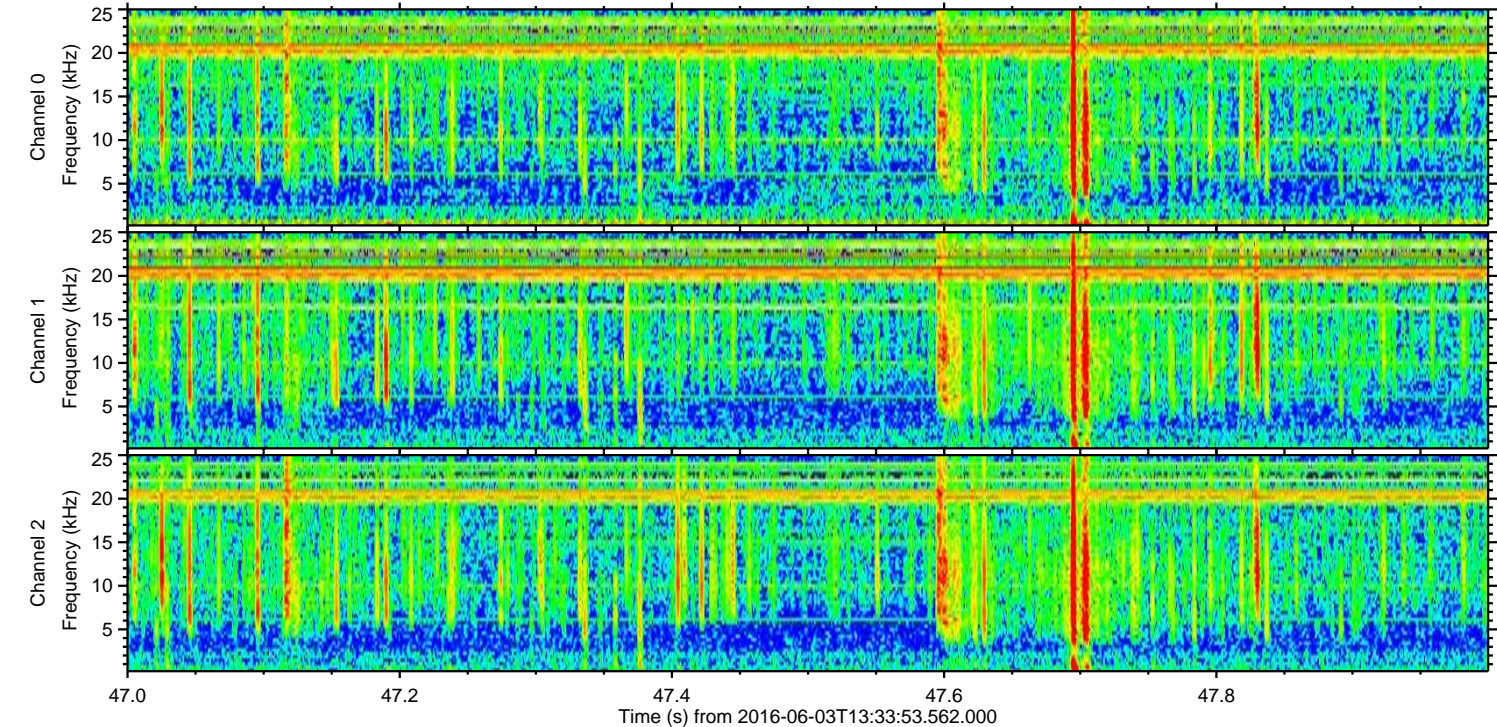
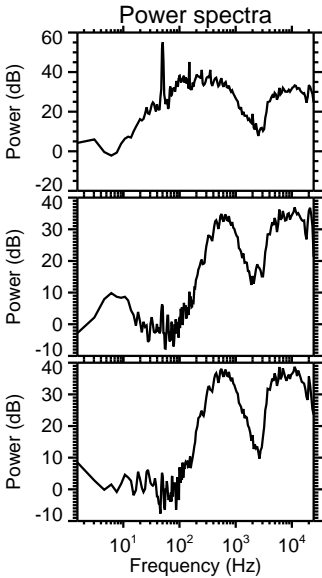
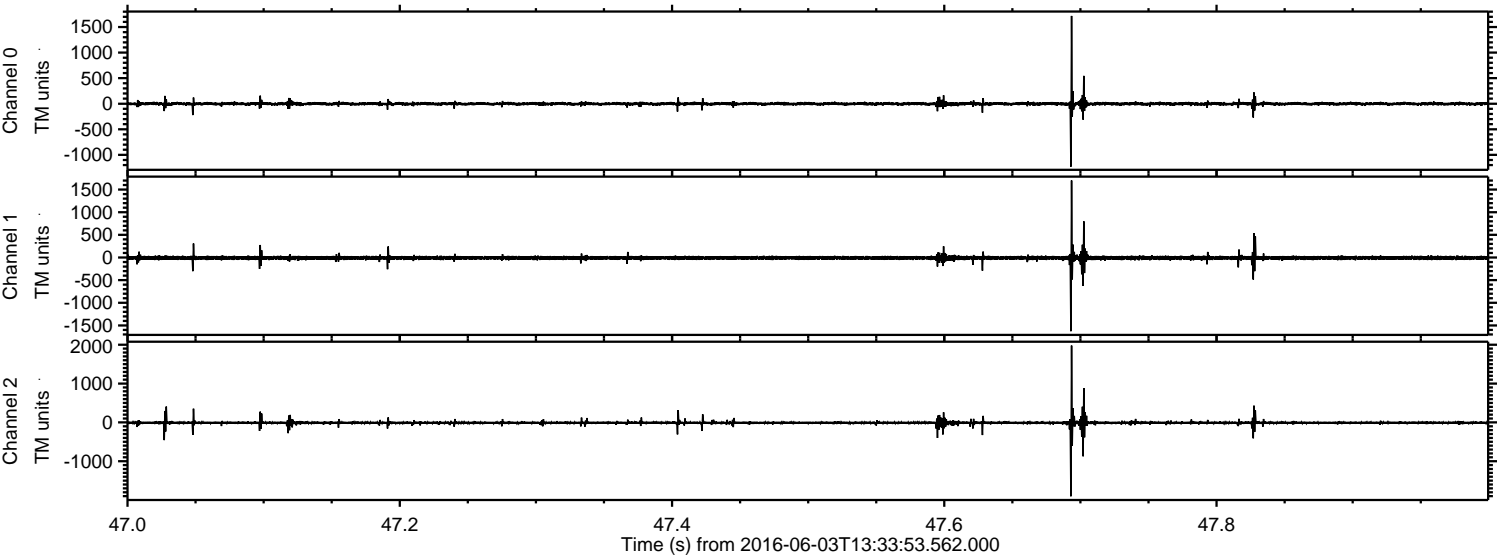



ELMAVAN 3D WAVEFORMS (Measured data sampled at 50 kHz) 51000 packets of 144 samples from 2016-06-03T13:33:53.562.000. Part 143/147

Processed Fri Jun 3 15:42:31 2016 by ELM ver.2012-10-06 from 001\_\_elm20160603\_133352\_\_dat00.bin

