

ELMAVAN 3D WAVEFORMS (Measured data sampled at 50 kHz) 51000 packets of 144 samples from 2016-06-03T11:03:47.629.000.

Processed Fri Jun 3 13:11:27 2016 by ELM ver.2012-10-06 from 001\_\_elm20160603\_110346\_\_dat00.bin

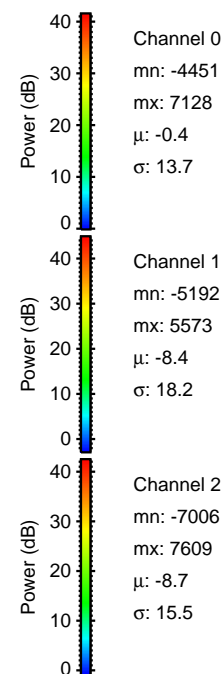

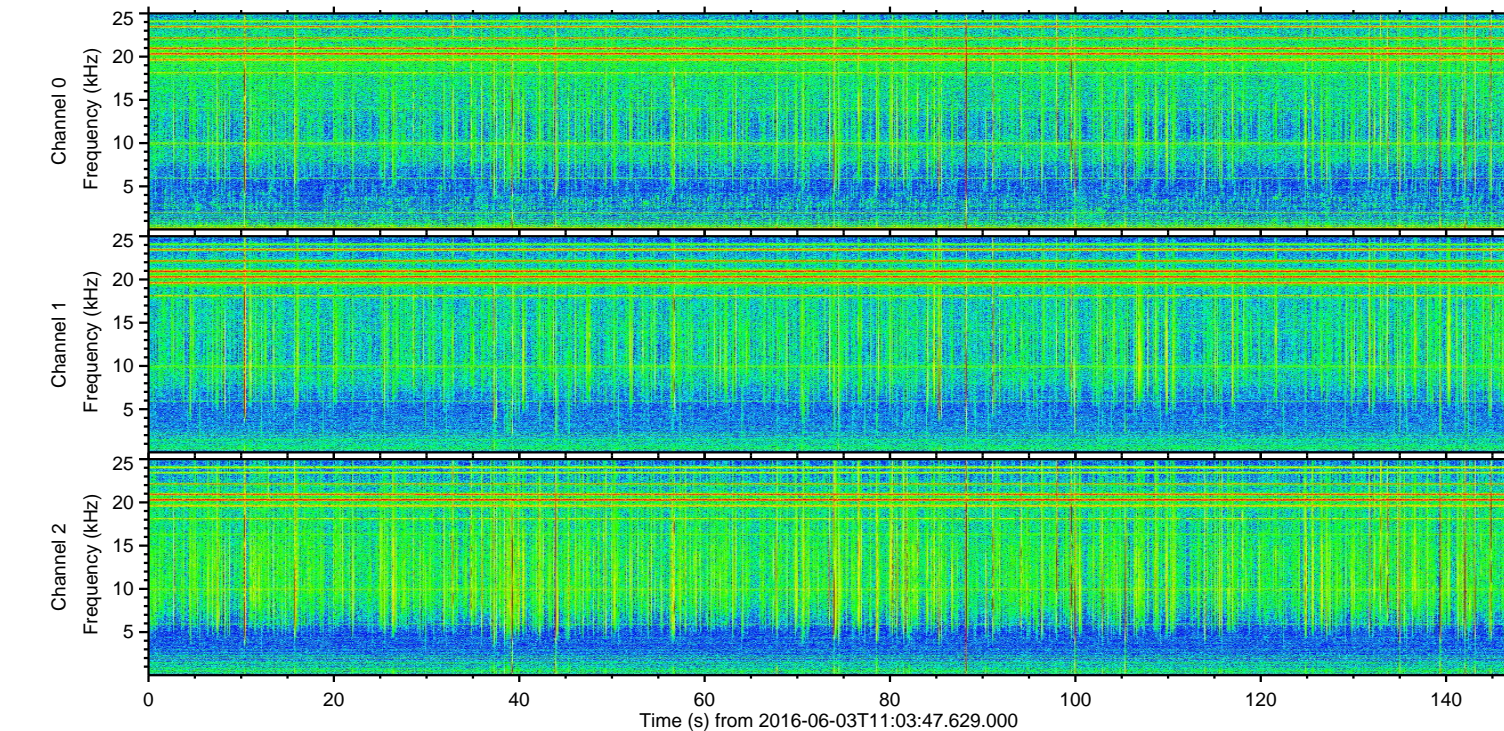
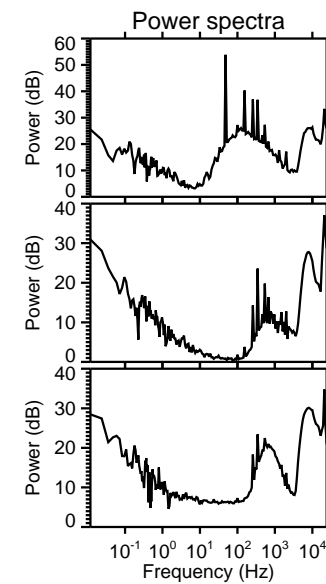
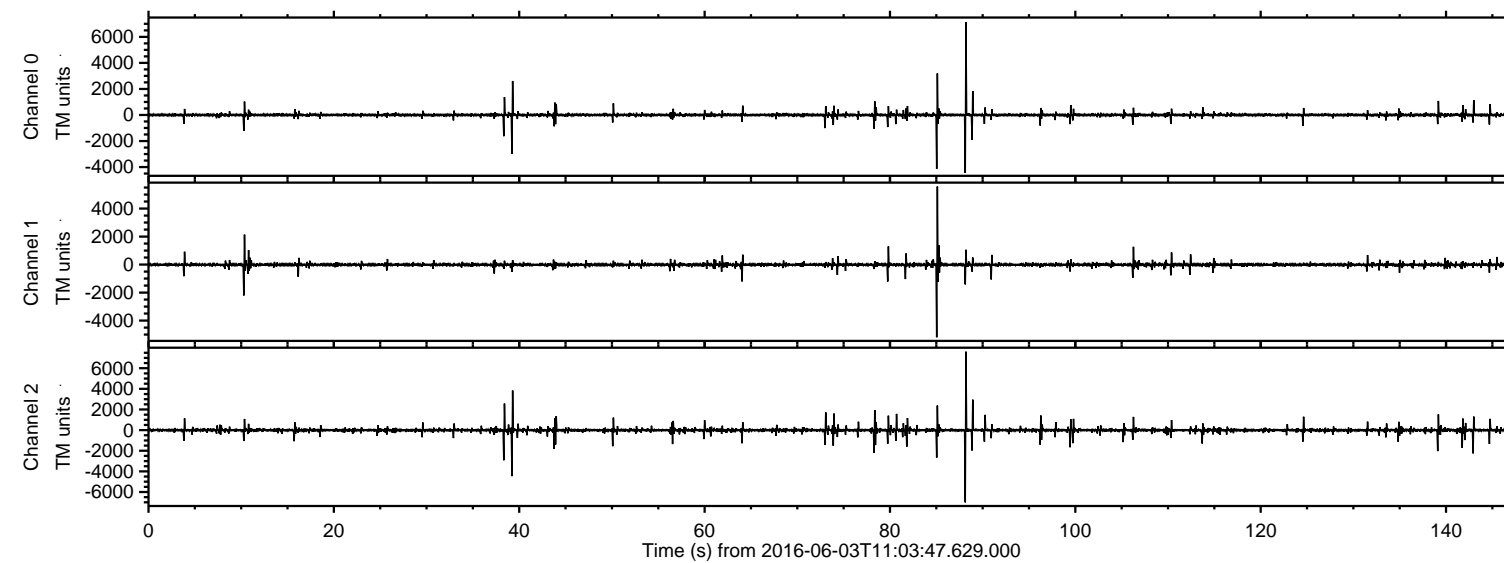

Processed Fri Jun 3 13:11:39 2016 by ELM ver.2012-10-06 from 001\_\_elm20160603\_110346\_\_dat00.bin

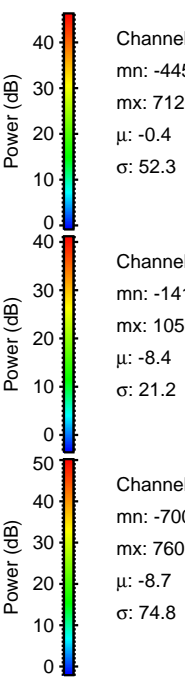
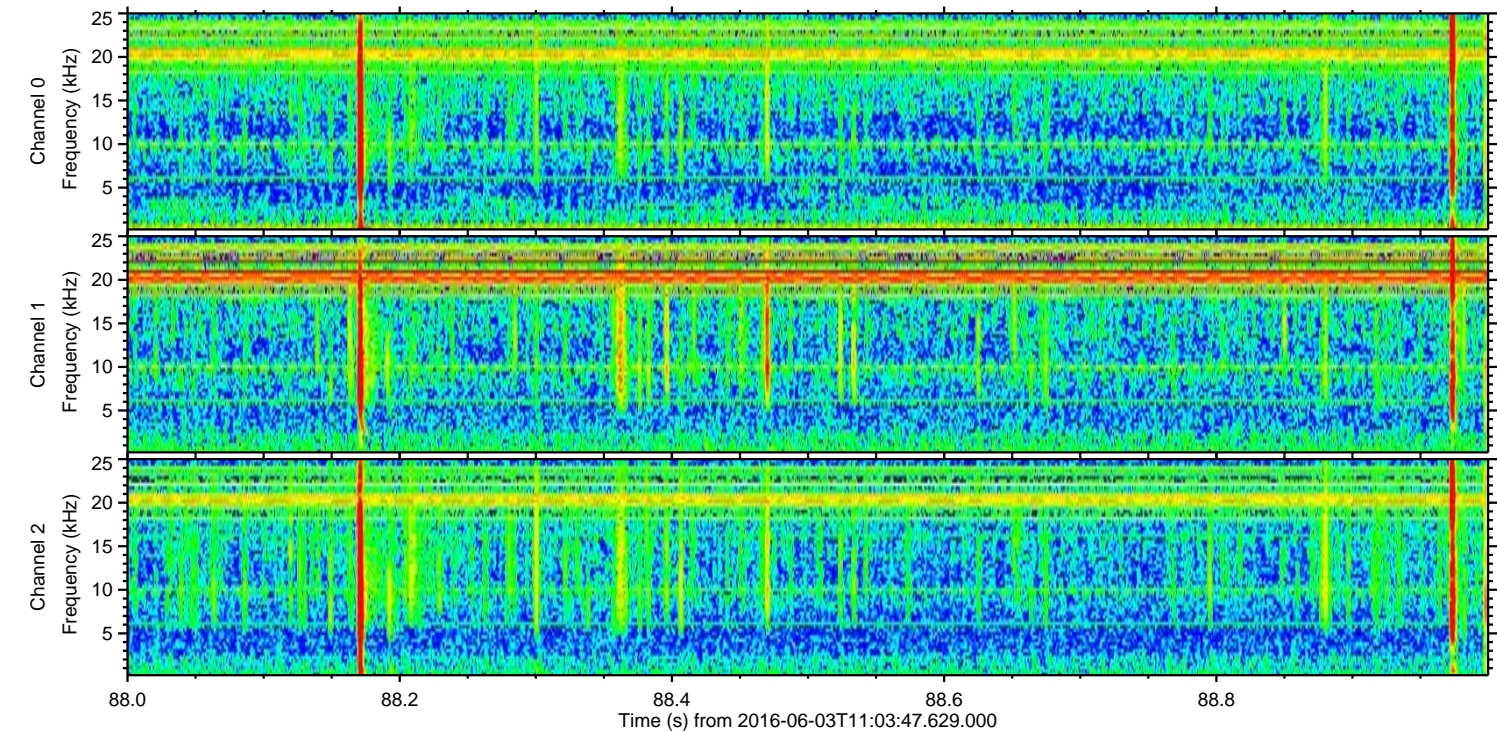
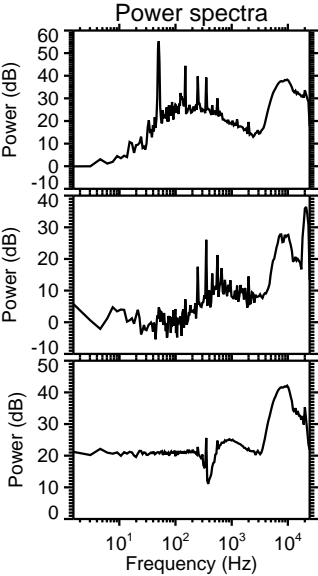
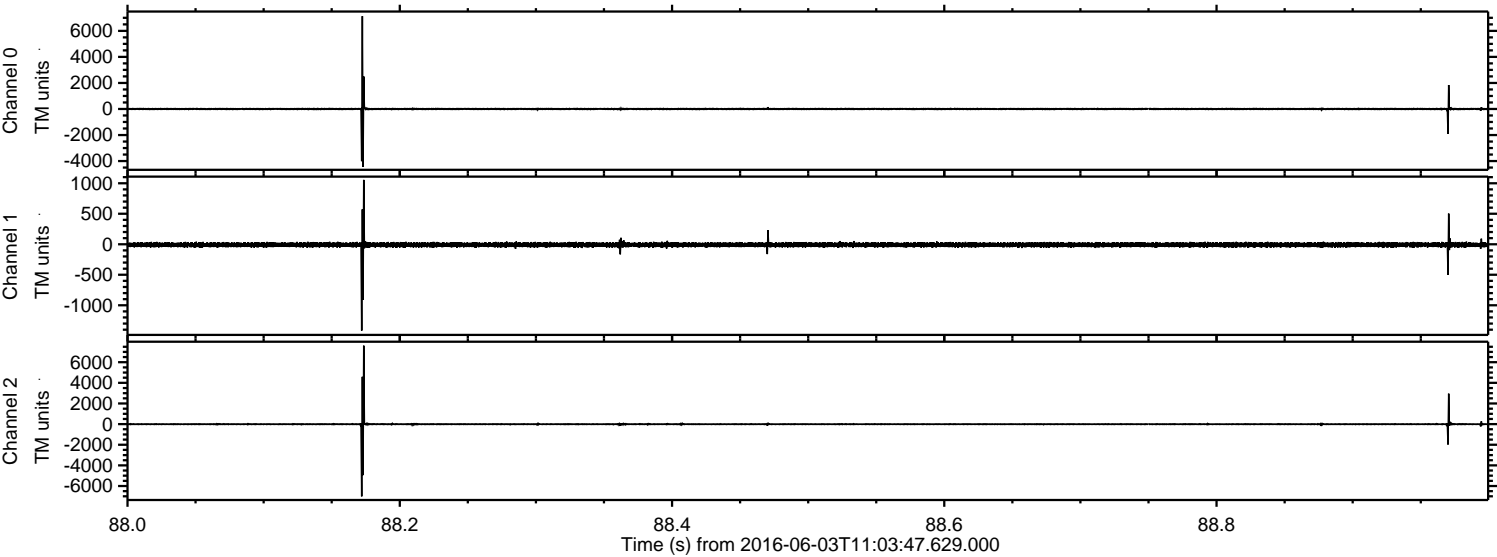



Processed Fri Jun 3 13:11:39 2016 by ELM ver.2012-10-06 from 001\_\_elm20160603\_110346\_\_dat00.bin

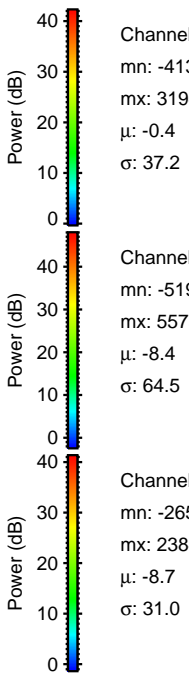
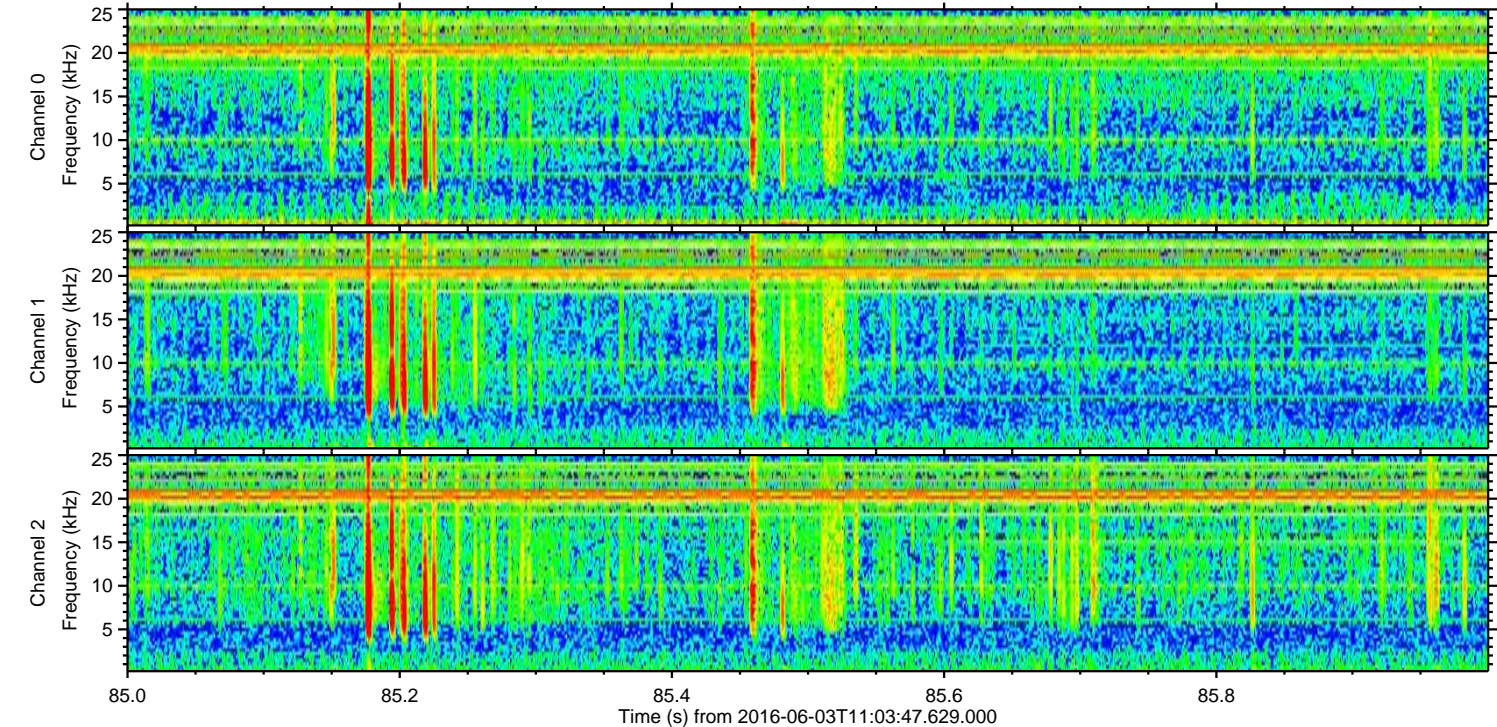
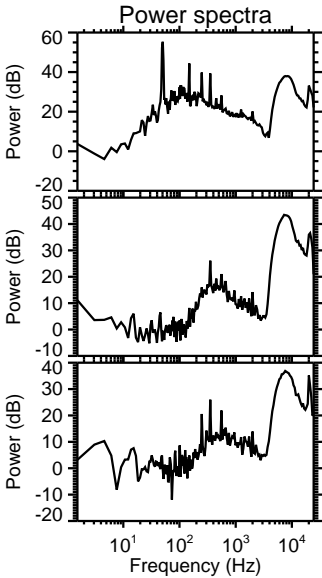
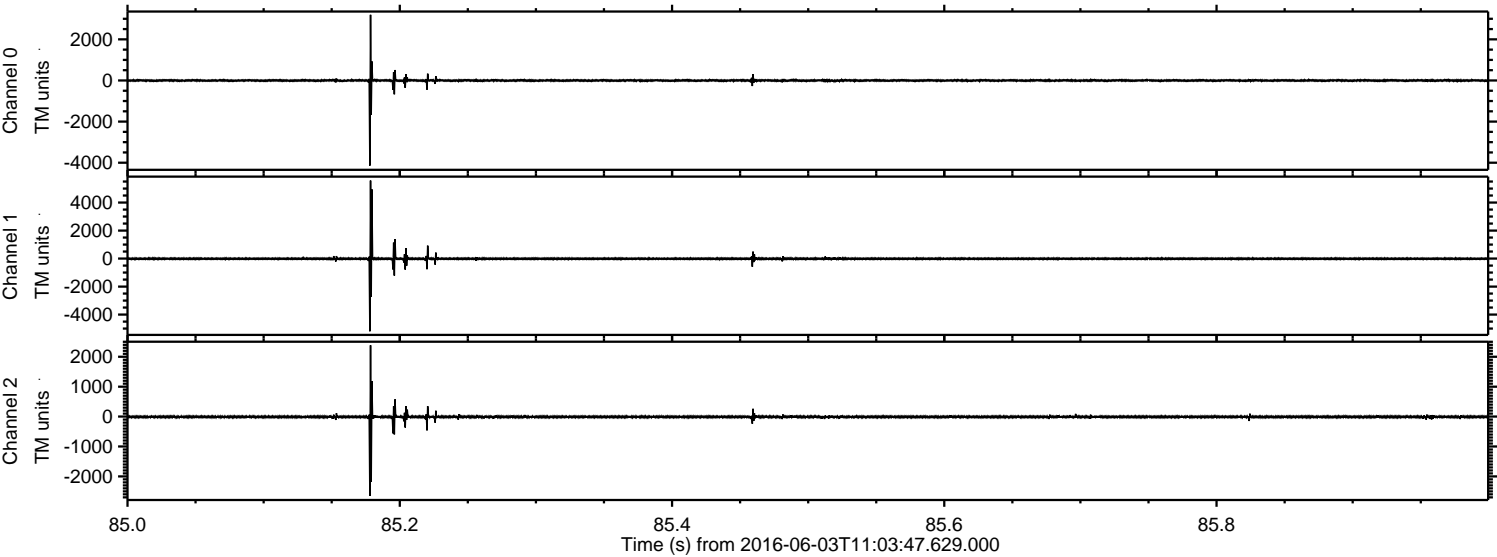



Processed Fri Jun 3 13:11:40 2016 by ELM ver.2012-10-06 from 001\_\_elm20160603\_110346\_\_dat00.bin

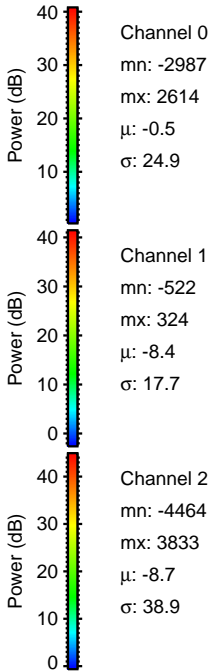
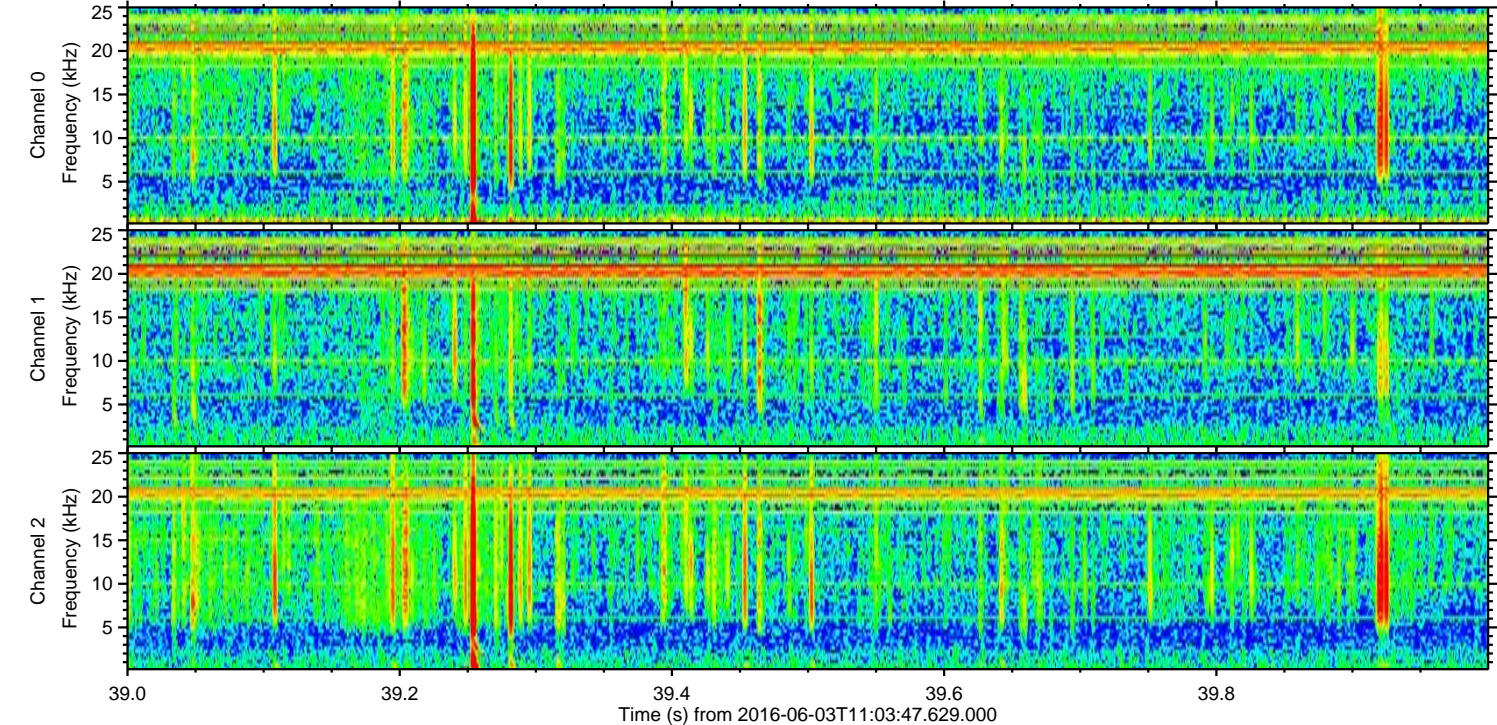
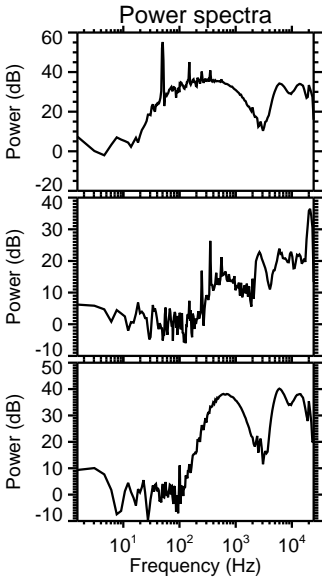
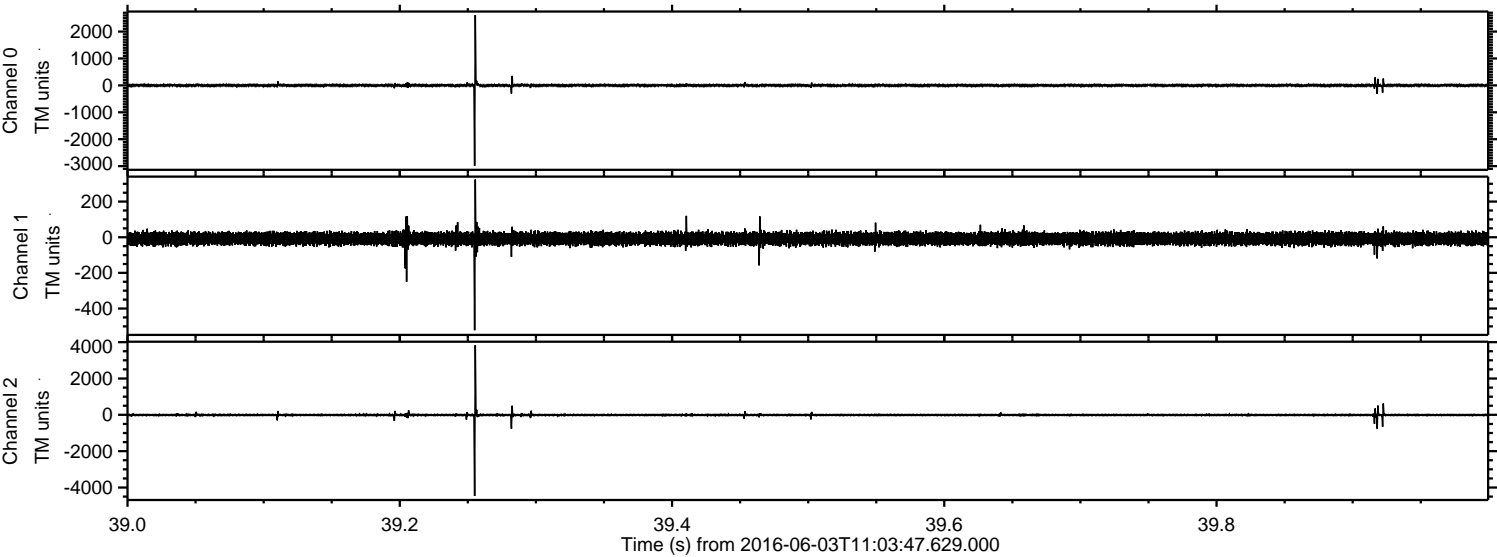



Processed Fri Jun 3 13:11:41 2016 by ELM ver.2012-10-06 from 001\_\_elm20160603\_110346\_\_dat00.bin

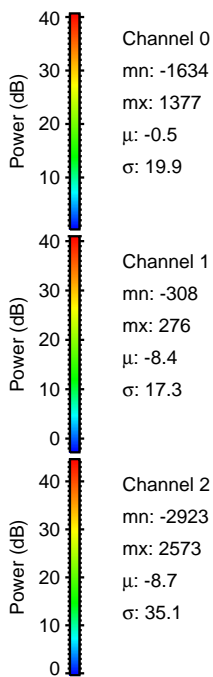
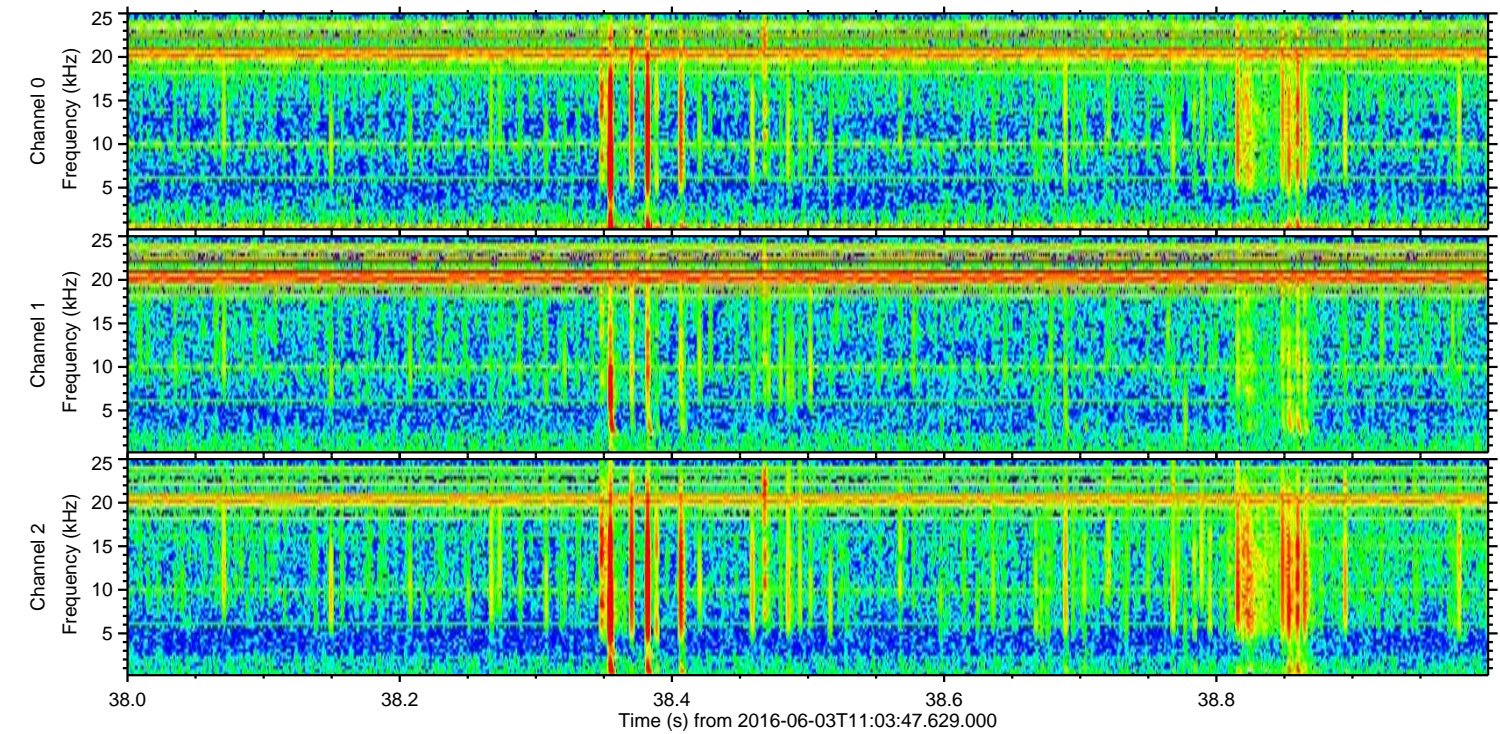
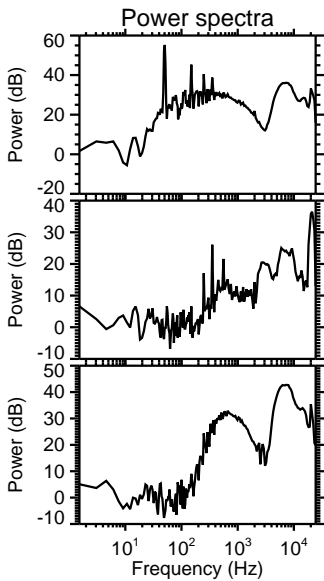
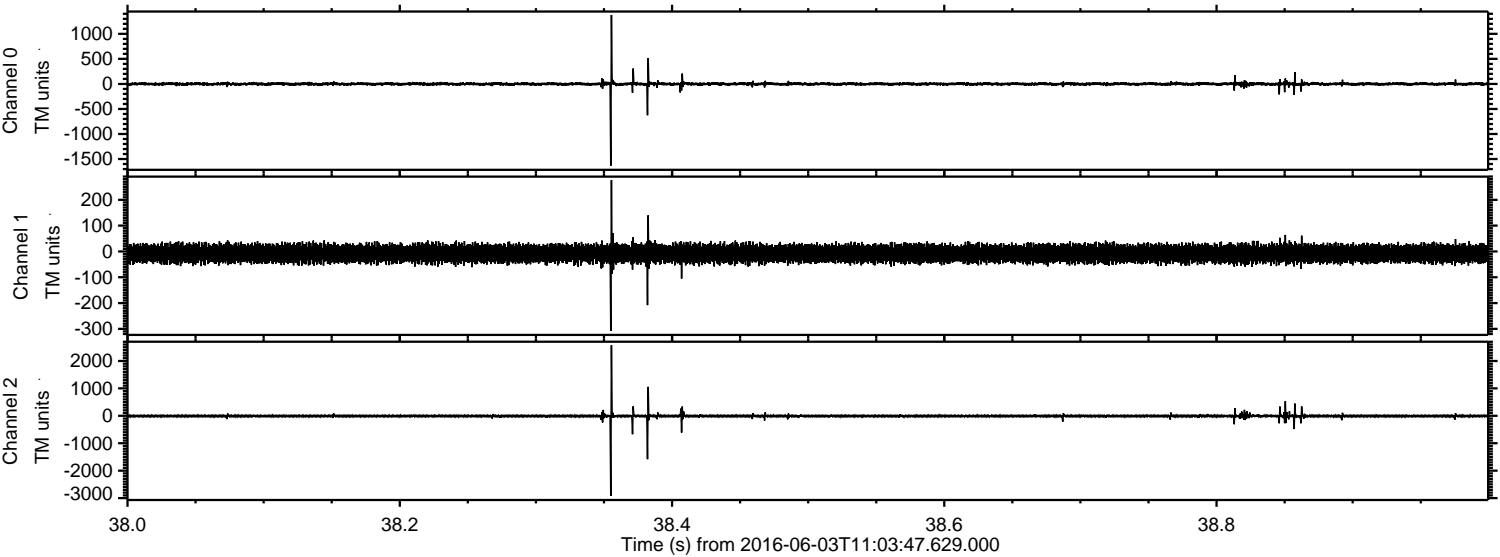



ELMAVAN 3D WAVEFORMS (Measured data sampled at 50 kHz) 51000 packets of 144 samples from 2016-06-03T11:03:47.629.000. Part 143/147

Processed Fri Jun 3 13:11:42 2016 by ELM ver.2012-10-06 from 001\_\_elm20160603\_110346\_\_dat00.bin

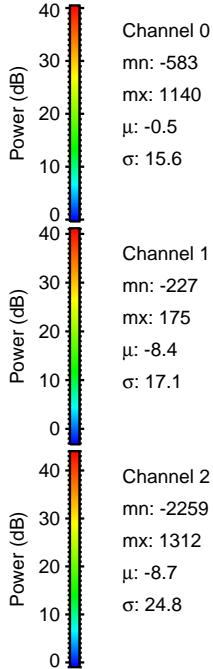
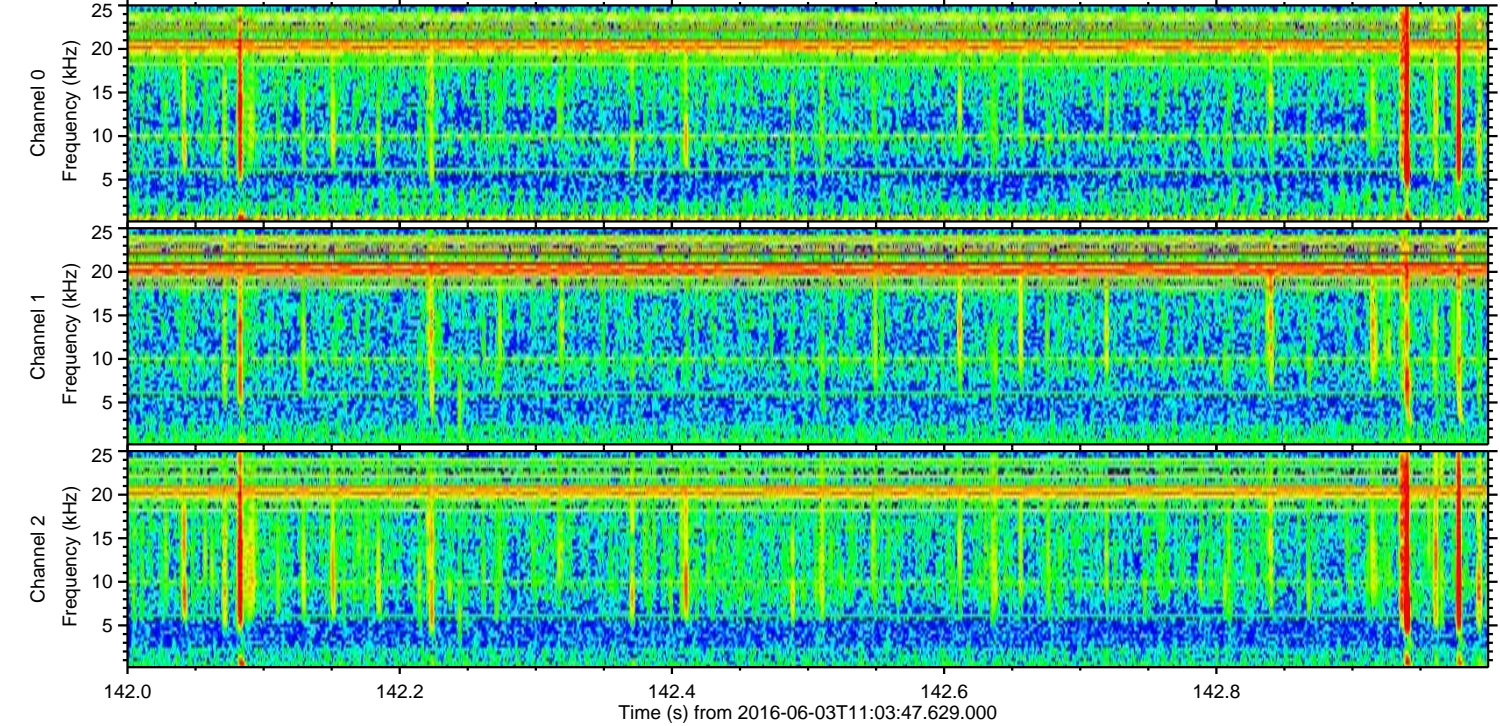
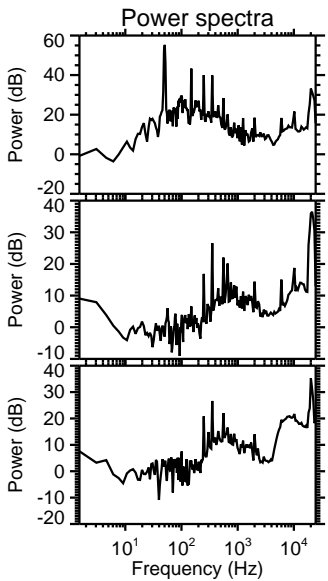
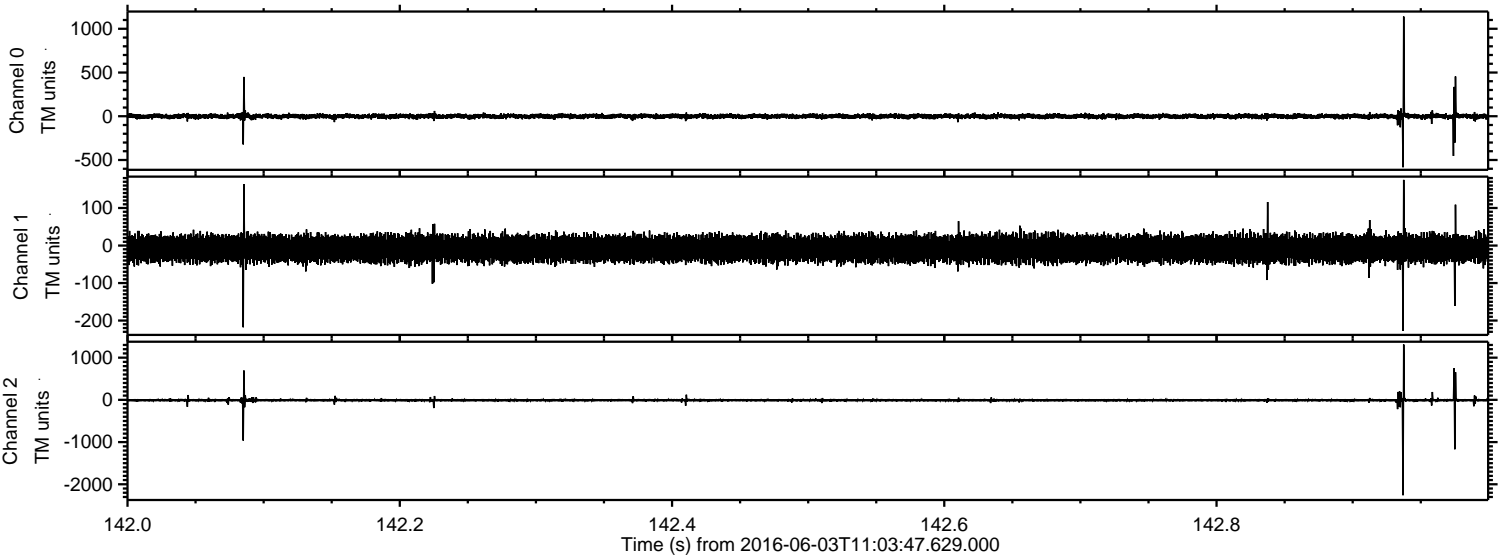



Processed Fri Jun 3 13:11:43 2016 by ELM ver.2012-10-06 from 001\_\_elm20160603\_110346\_\_dat00.bin

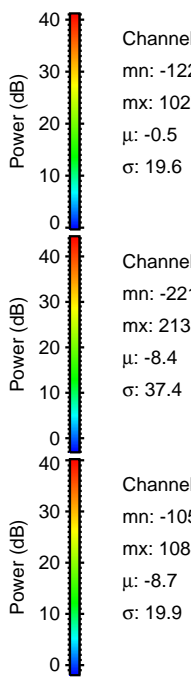
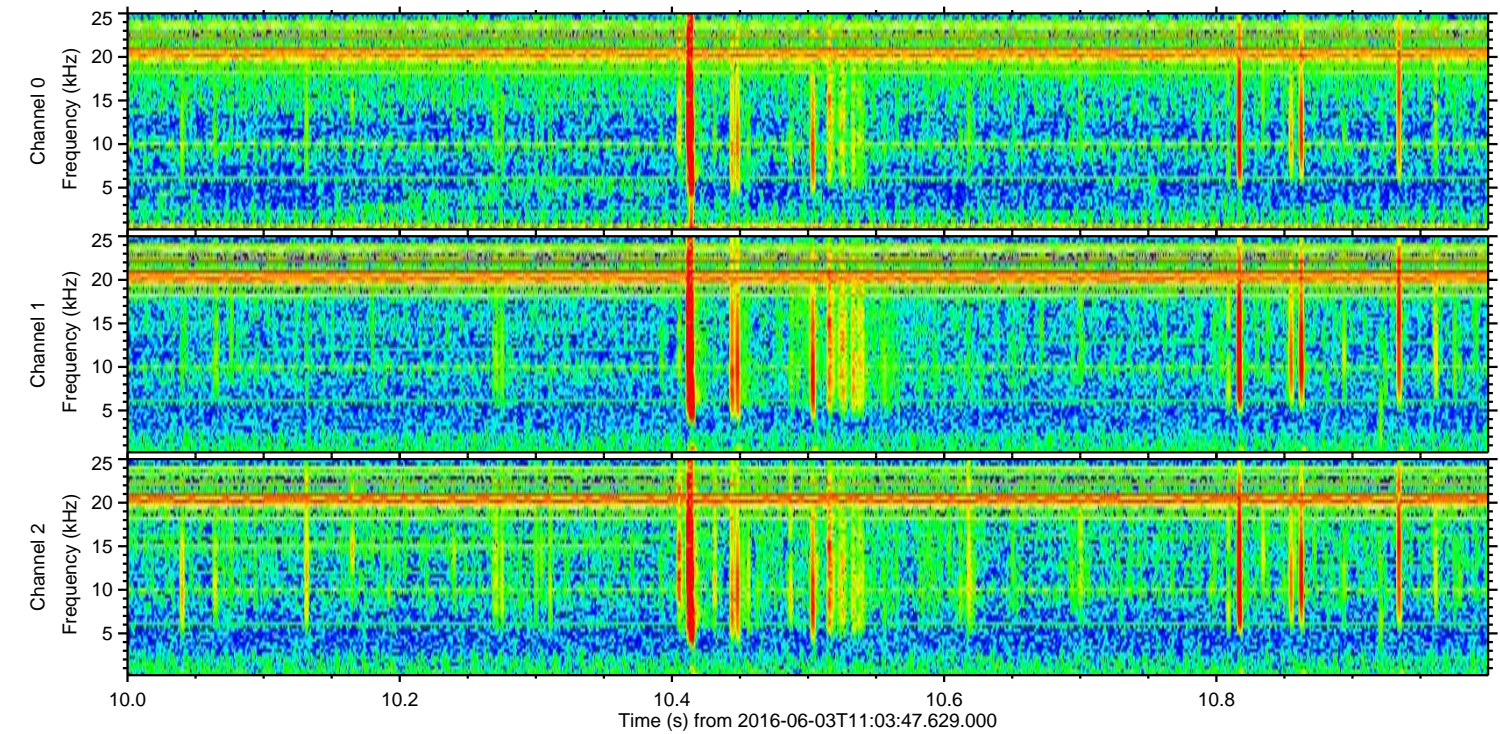
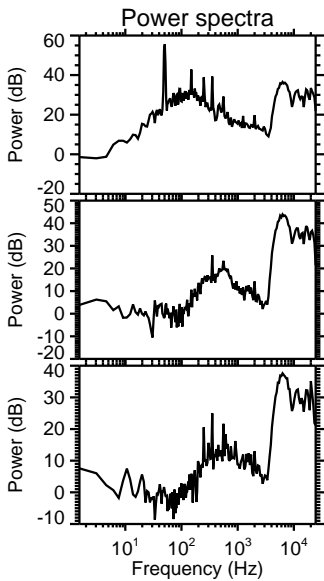
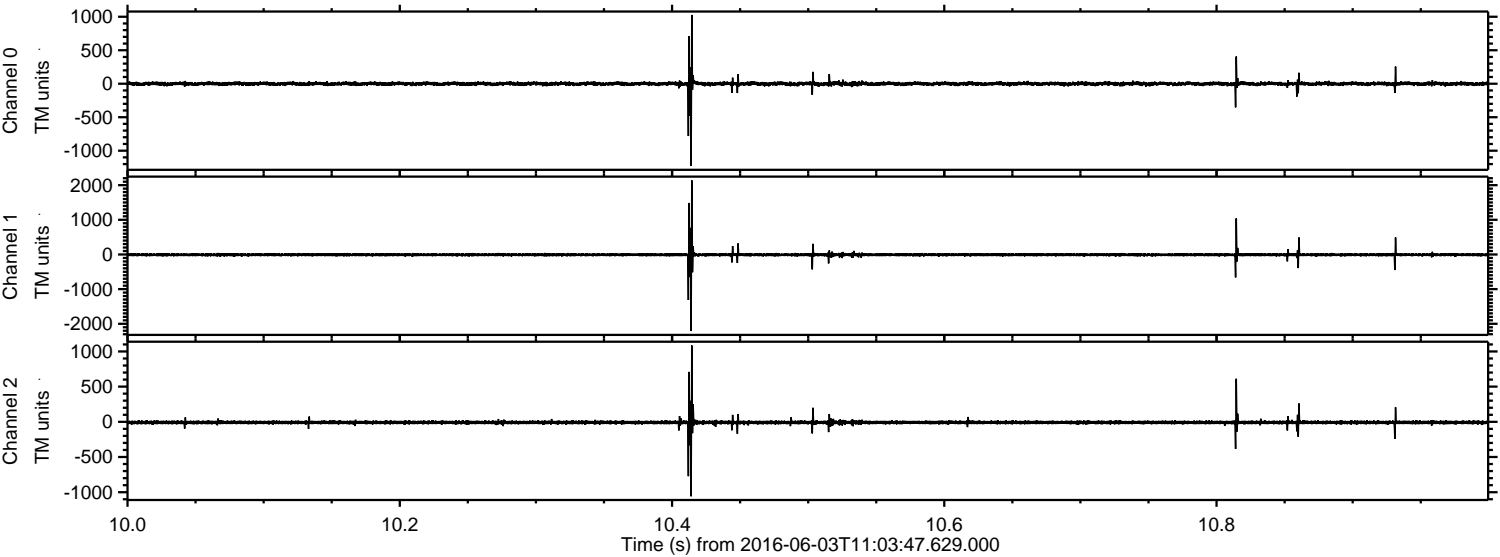



Processed Fri Jun 3 13:11:44 2016 by ELM ver.2012-10-06 from 001\_\_elm20160603\_110346\_\_dat00.bin

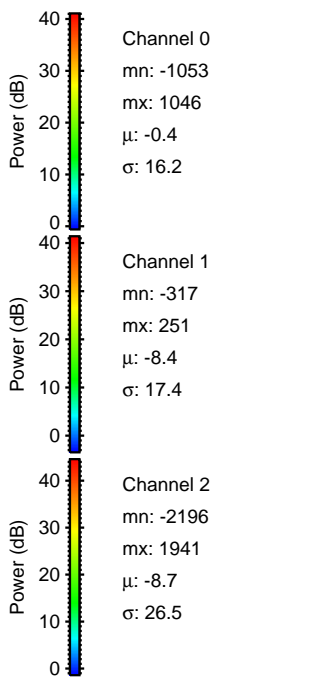
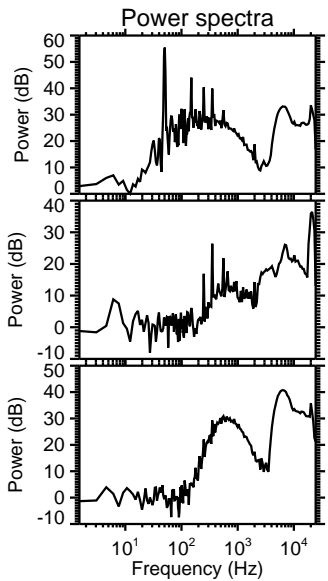
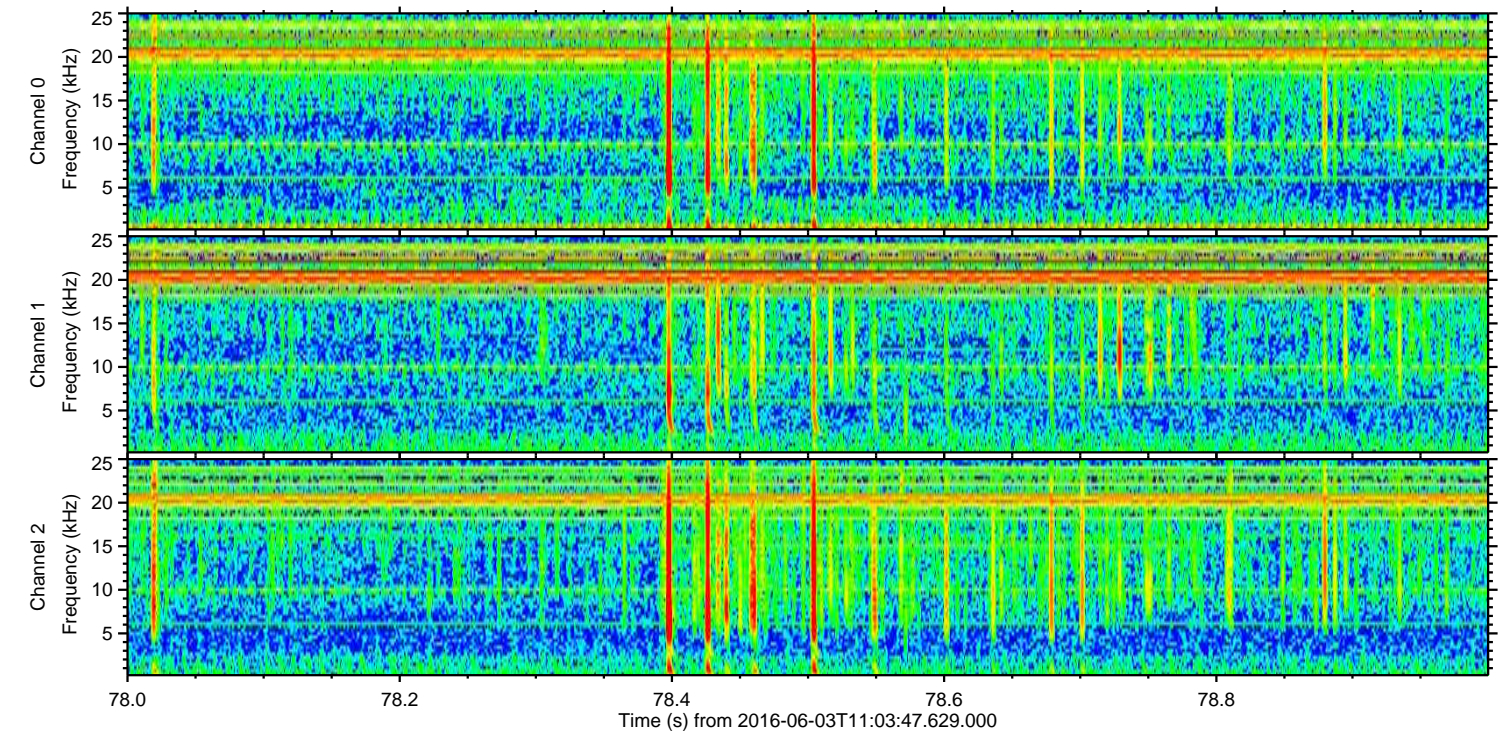
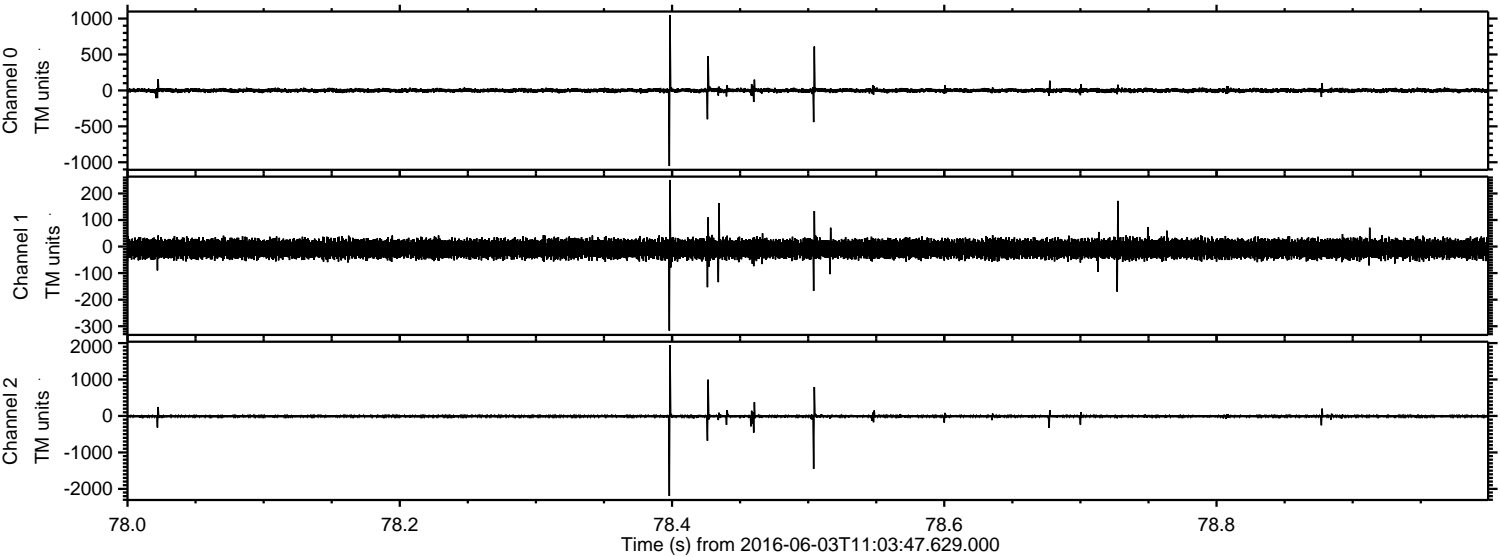



ELMAVAN 3D WAVEFORMS (Measured data sampled at 50 kHz) 51000 packets of 144 samples from 2016-06-03T11:03:47.629.000. Part 140/147

Processed Fri Jun 3 13:11:45 2016 by ELM ver.2012-10-06 from 001\_\_elm20160603\_110346\_\_dat00.bin

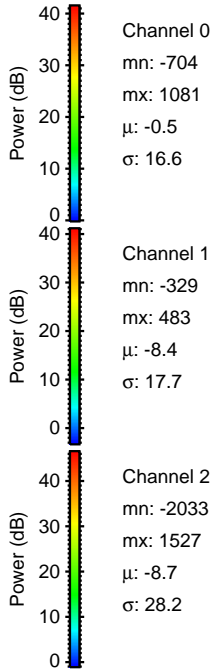
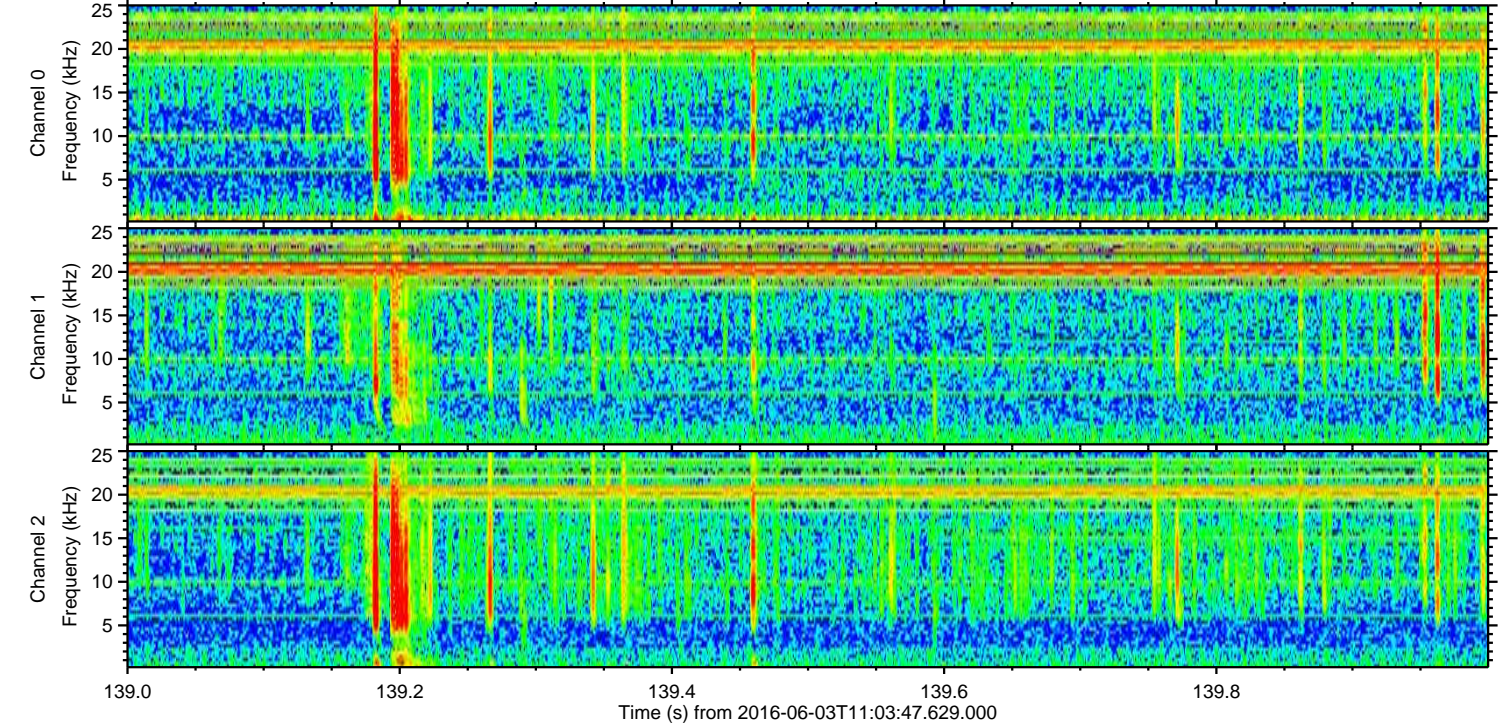
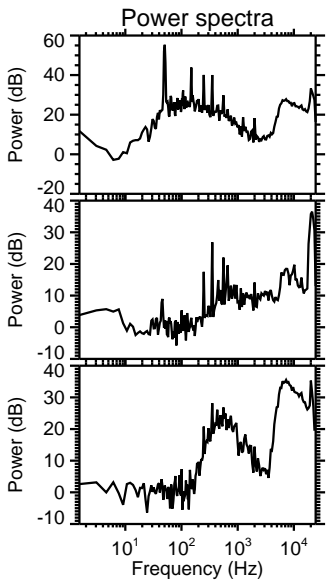
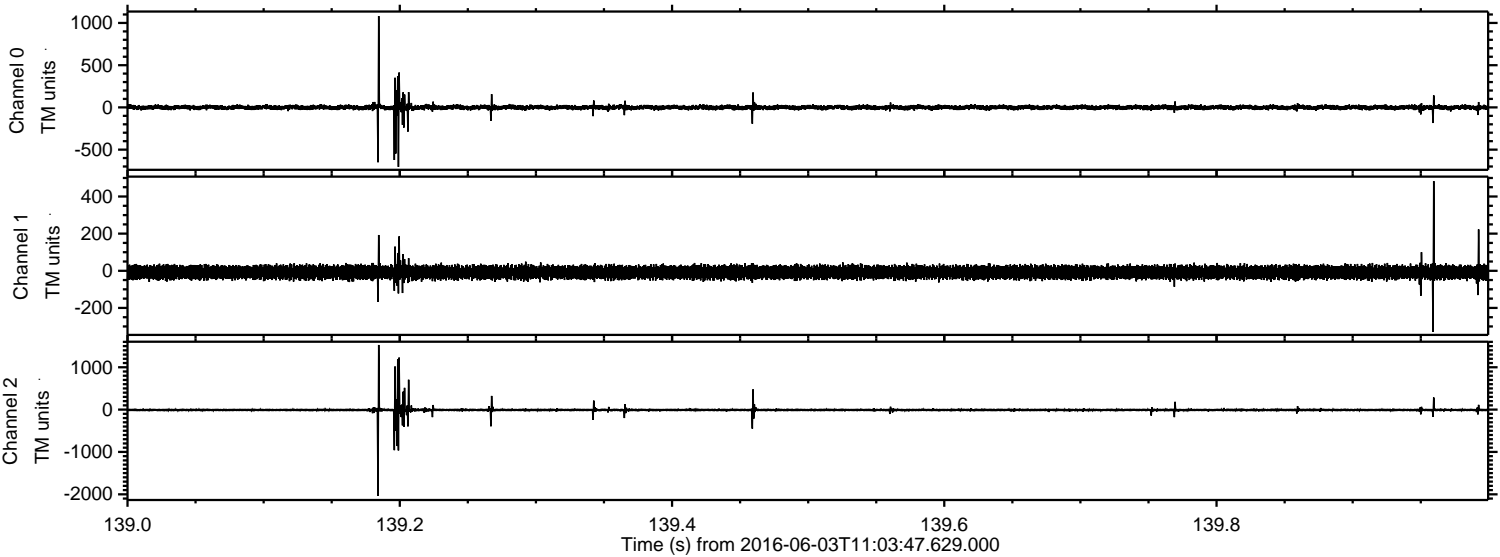



Processed Fri Jun 3 13:11:46 2016 by ELM ver.2012-10-06 from 001\_\_elm20160603\_110346\_\_dat00.bin

