

ELMAVAN 3D WAVEFORMS (Measured data sampled at 50 kHz) 51000 packets of 144 samples from 2016-06-03T09:33:44.087.000.

Processed Fri Jun 3 11:41:45 2016 by ELM ver.2012-10-06 from 001__elm20160603_093343__dat00.bin

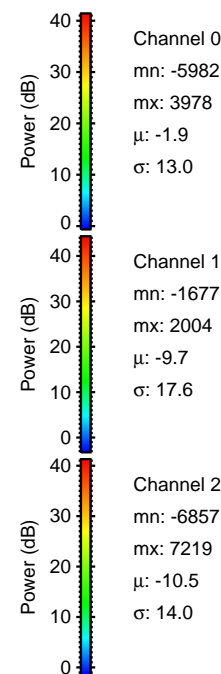

Processed Fri Jun 3 11:41:57 2016 by ELM ver.2012-10-06 from 001__elm20160603_093343__dat00.bin

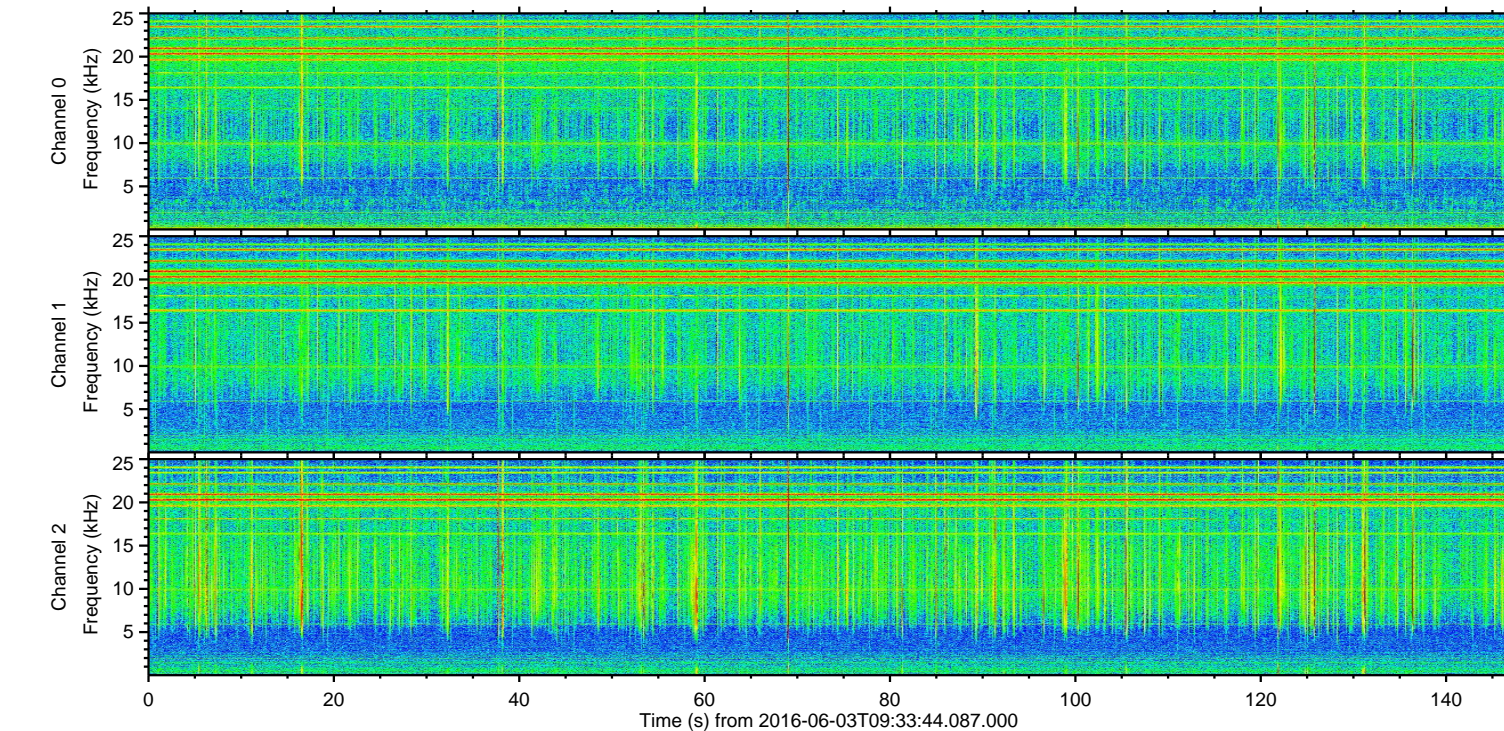
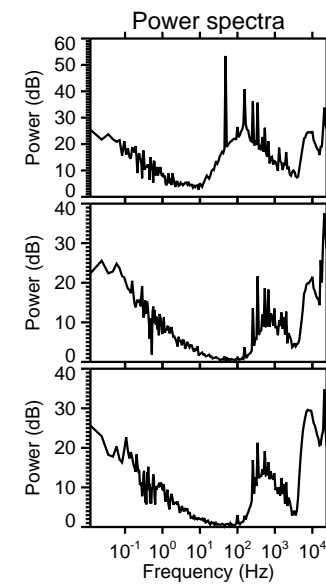
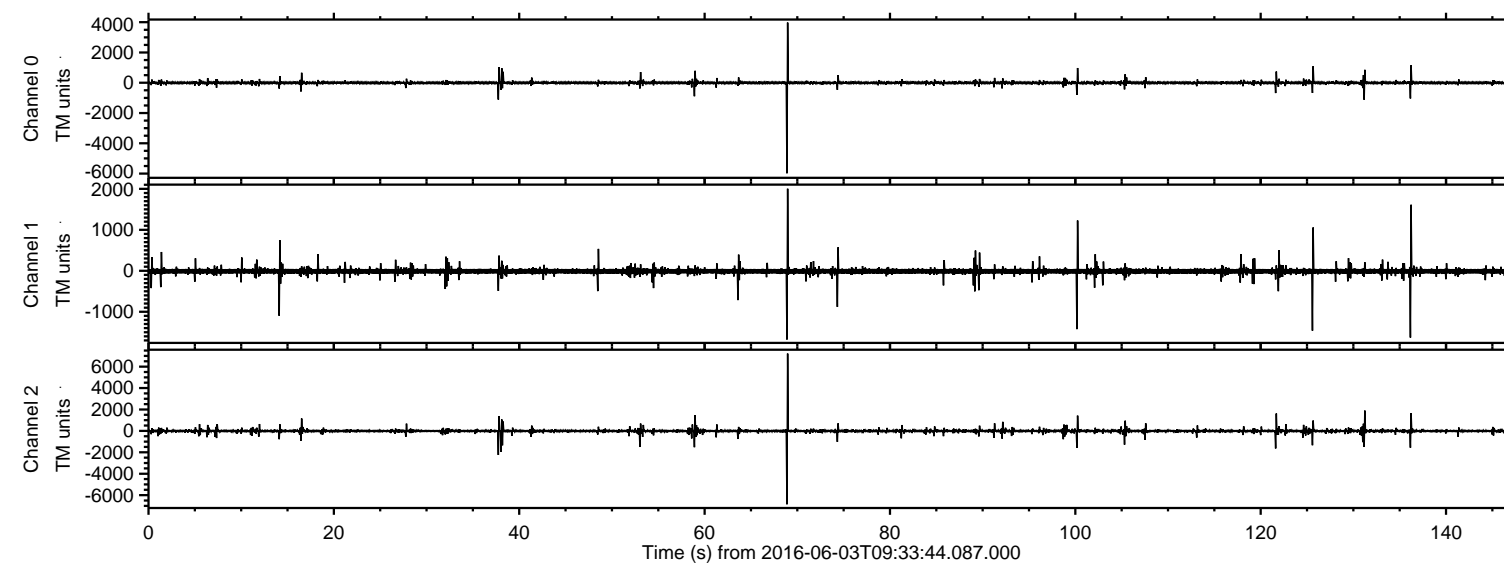
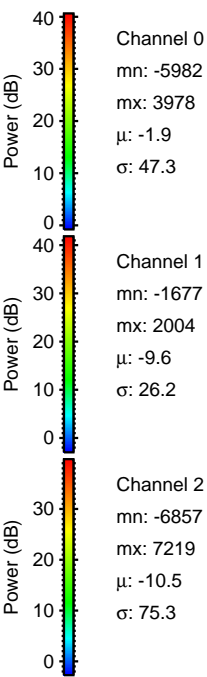
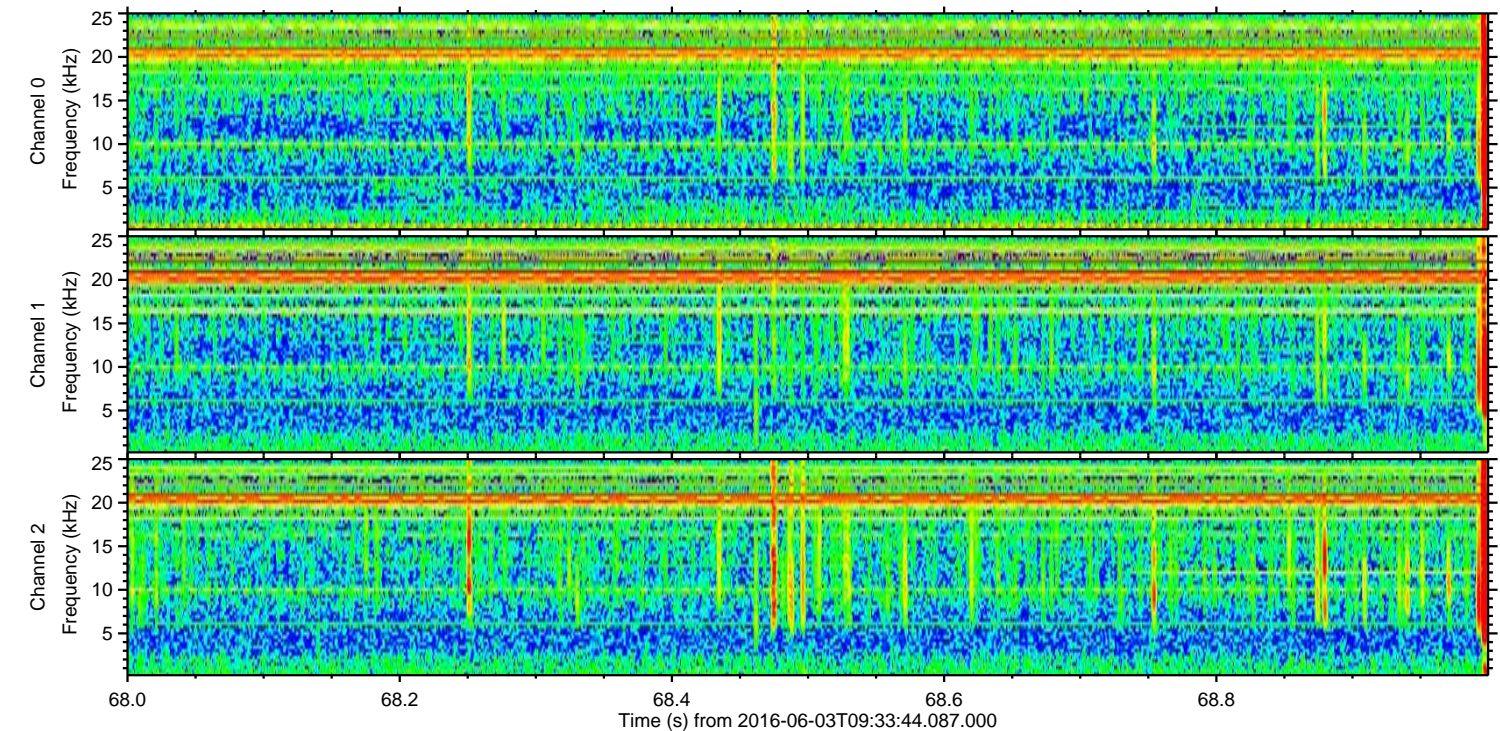
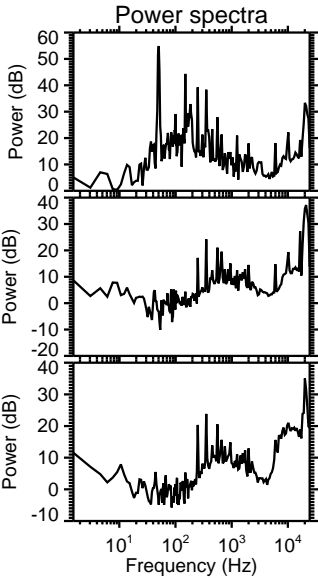
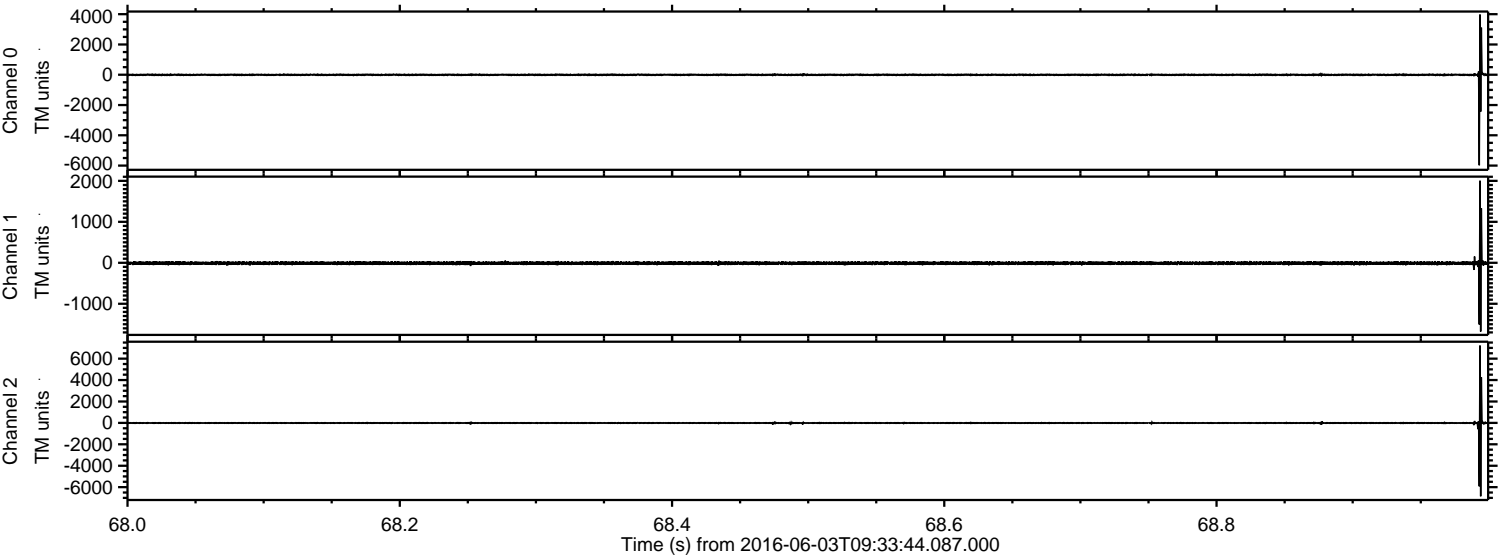

Channel 0
mn: -5982
mx: 3978
 μ : -1.9
 σ : 47.3

Channel 1
mn: -1677
mx: 2004
 μ : -9.6
 σ : 26.2

Channel 2
mn: -6857
mx: 7219
 μ : -10.5
 σ : 75.3

Processed Fri Jun 3 11:41:58 2016 by ELM ver.2012-10-06 from 001__elm20160603_093343__dat00.bin

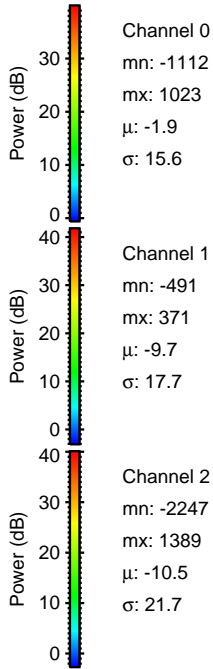
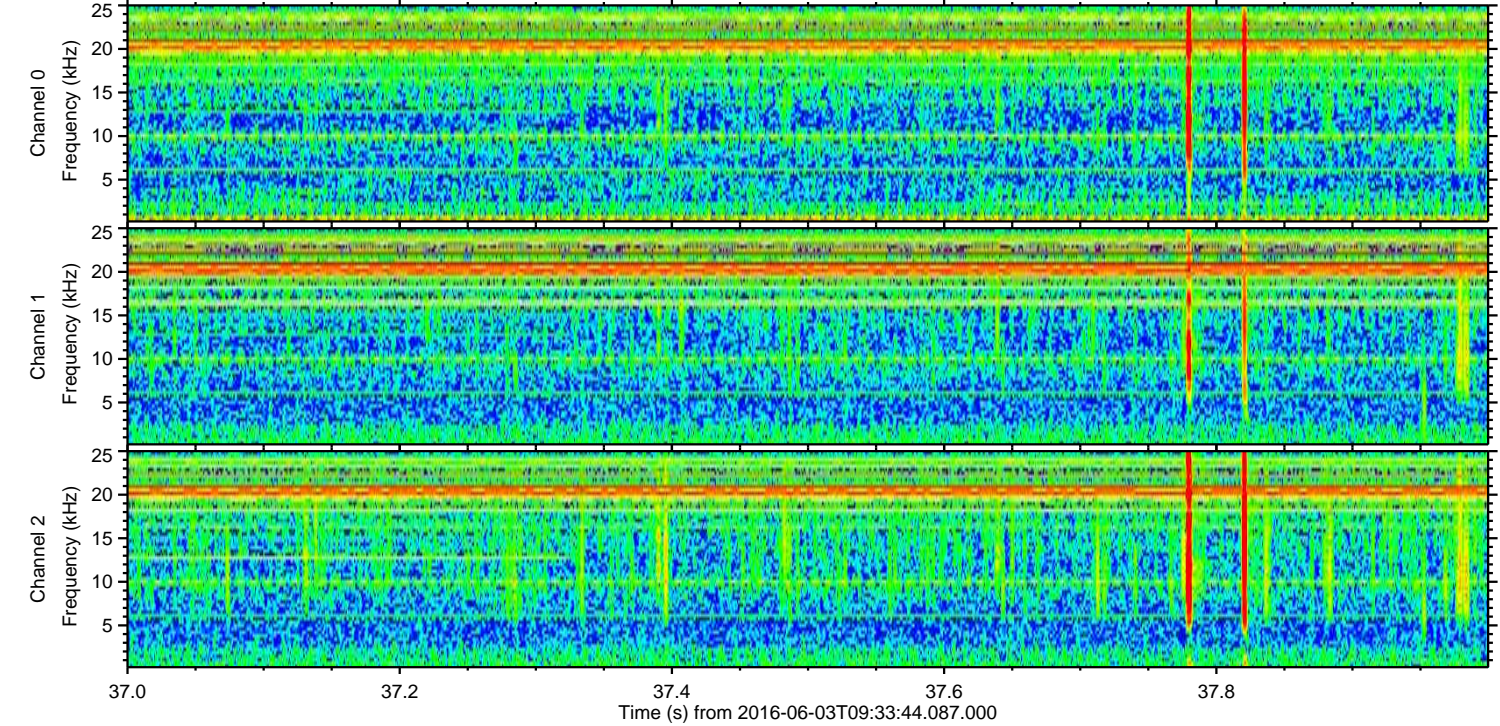
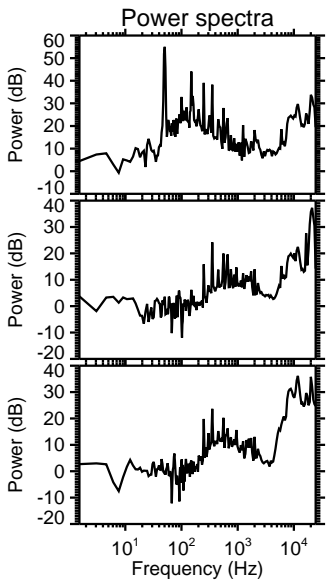
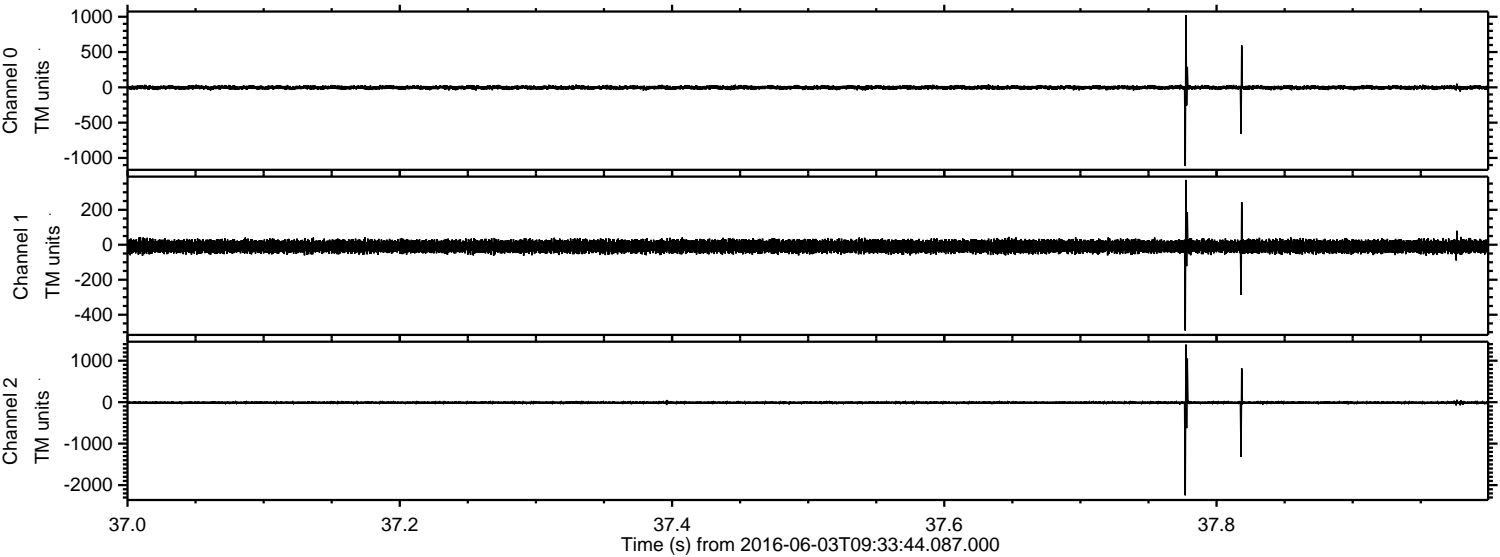

Processed Fri Jun 3 11:41:59 2016 by ELM ver.2012-10-06 from 001__elm20160603_093343__dat00.bin

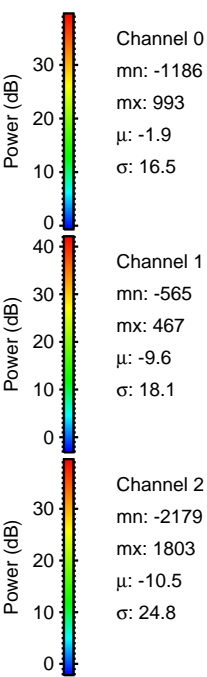
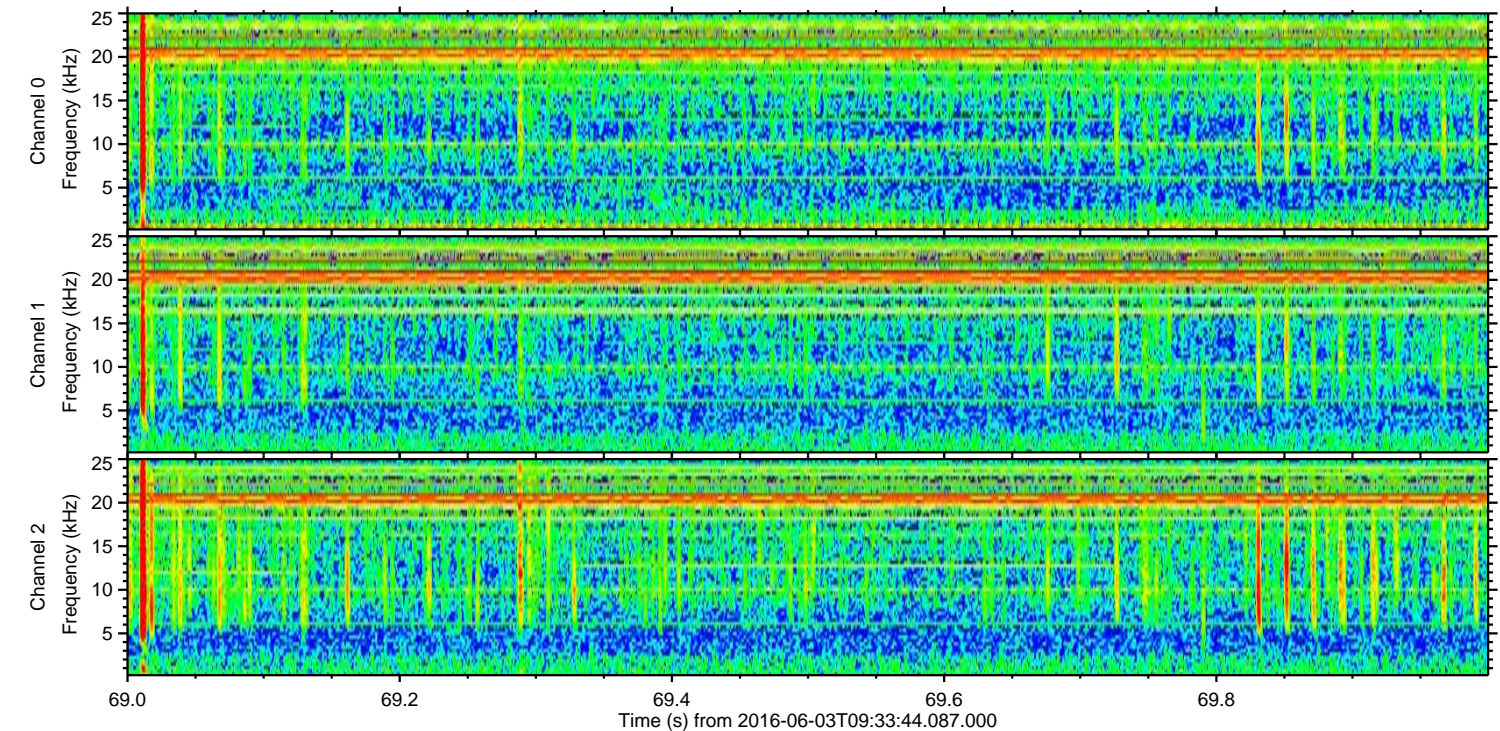
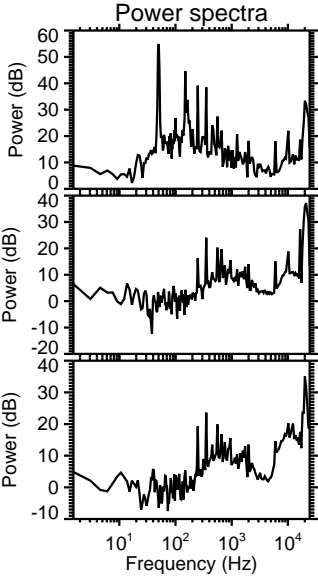
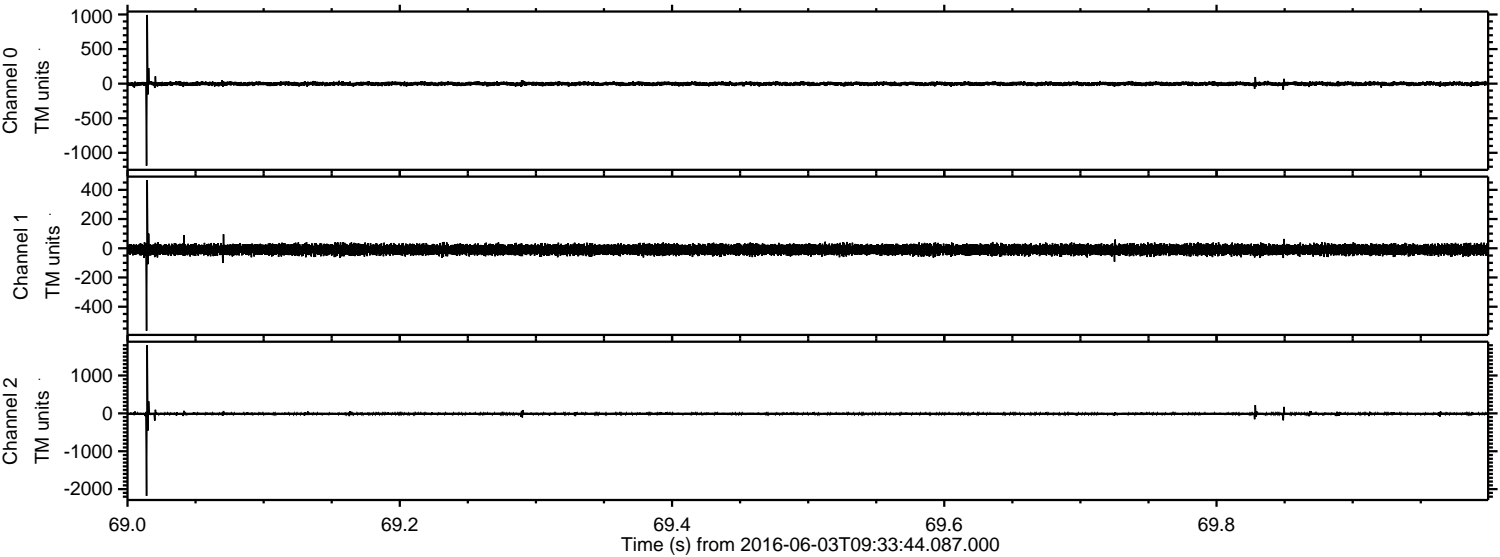

Processed Fri Jun 3 11:42:00 2016 by ELM ver.2012-10-06 from 001__elm20160603_093343__dat00.bin

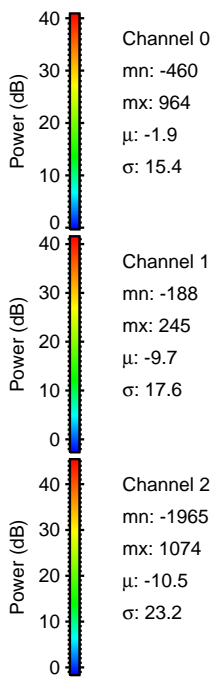
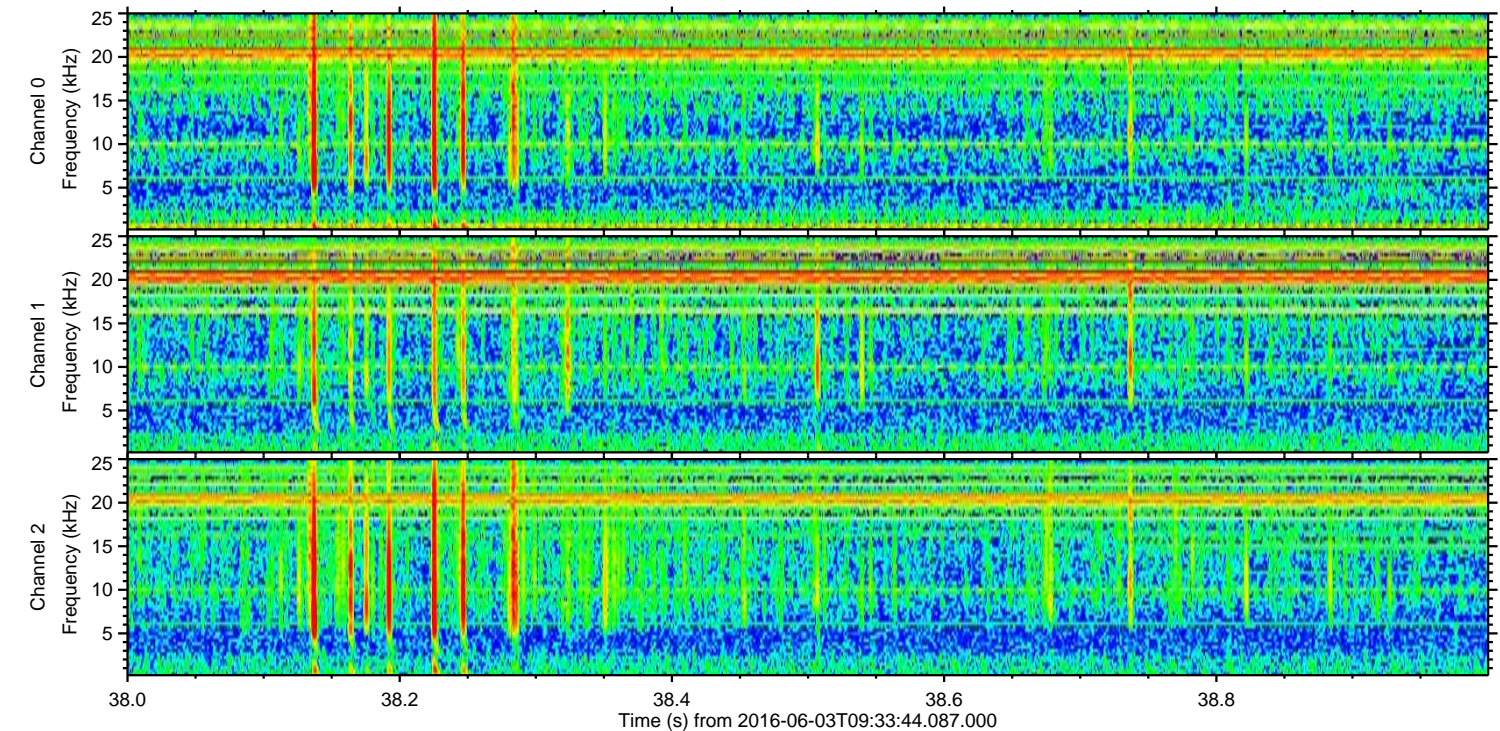
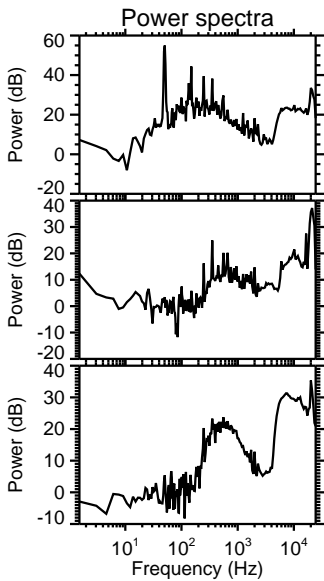
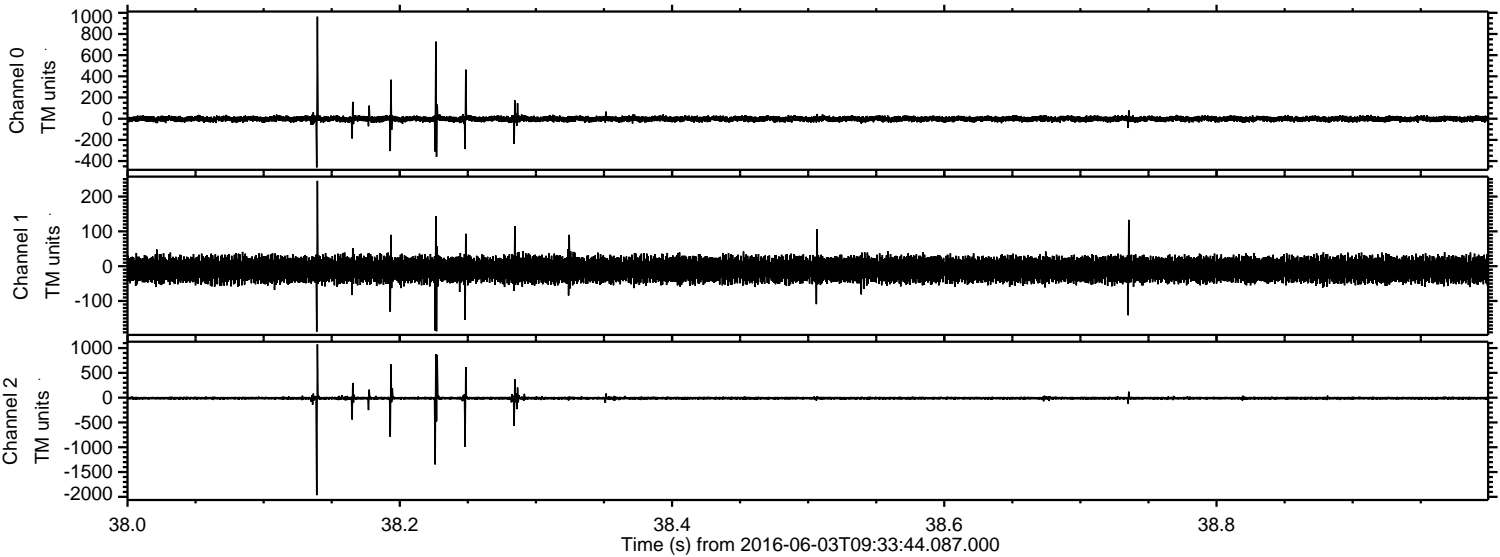

ELMAVAN 3D WAVEFORMS (Measured data sampled at 50 kHz) 51000 packets of 144 samples from 2016-06-03T09:33:44.087.000. Part 132/147

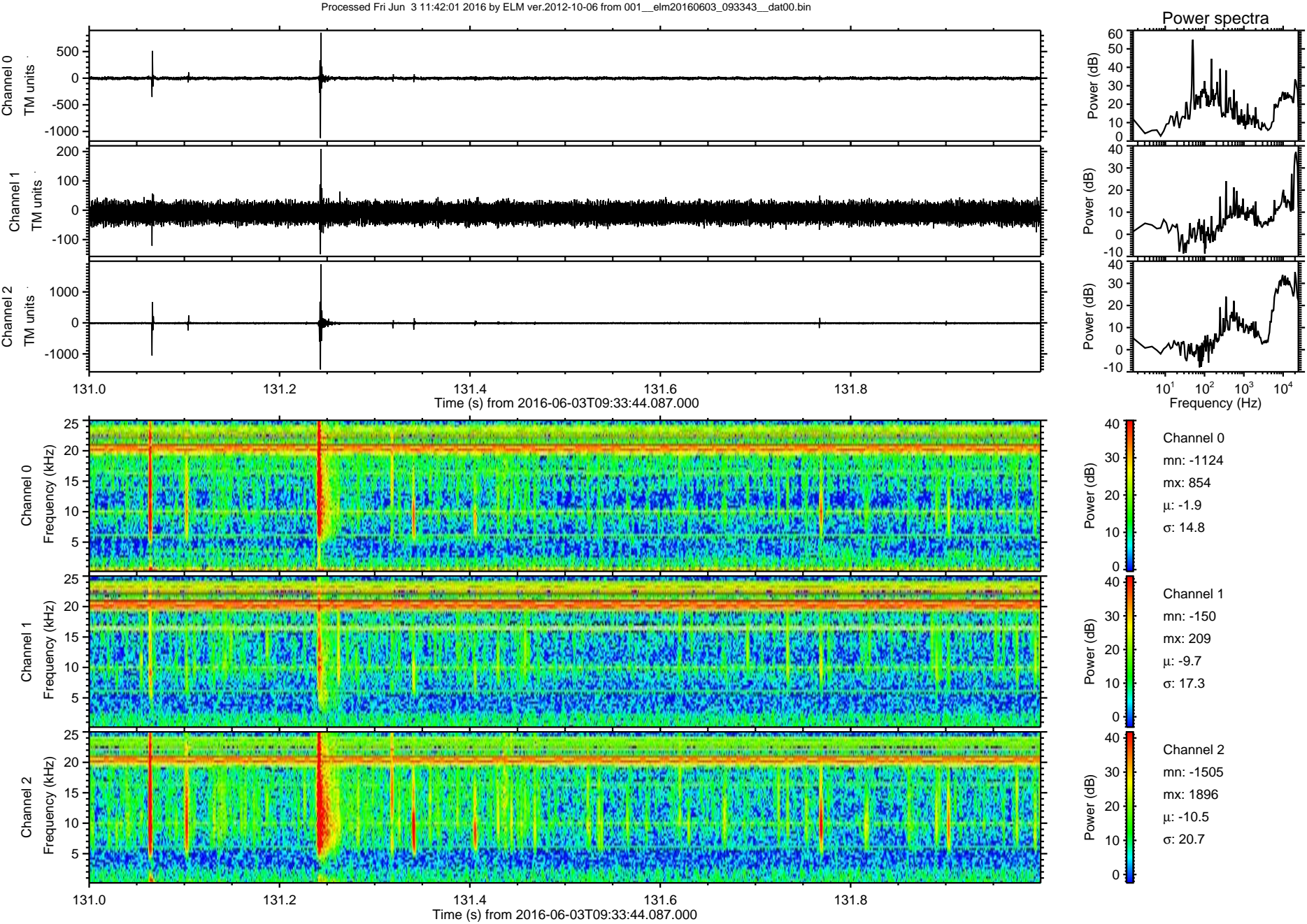

ELMAVAN 3D WAVEFORMS (Measured data sampled at 50 kHz) 51000 packets of 144 samples from 2016-06-03T09:33:44.087.000. Part 137/147

Processed Fri Jun 3 11:42:02 2016 by ELM ver.2012-10-06 from 001__elm20160603_093343__dat00.bin

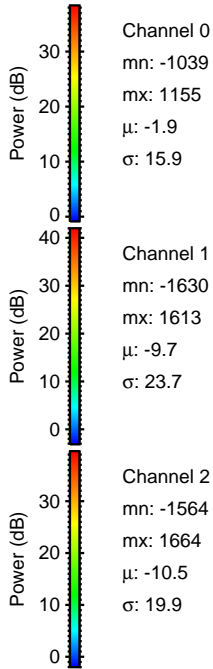
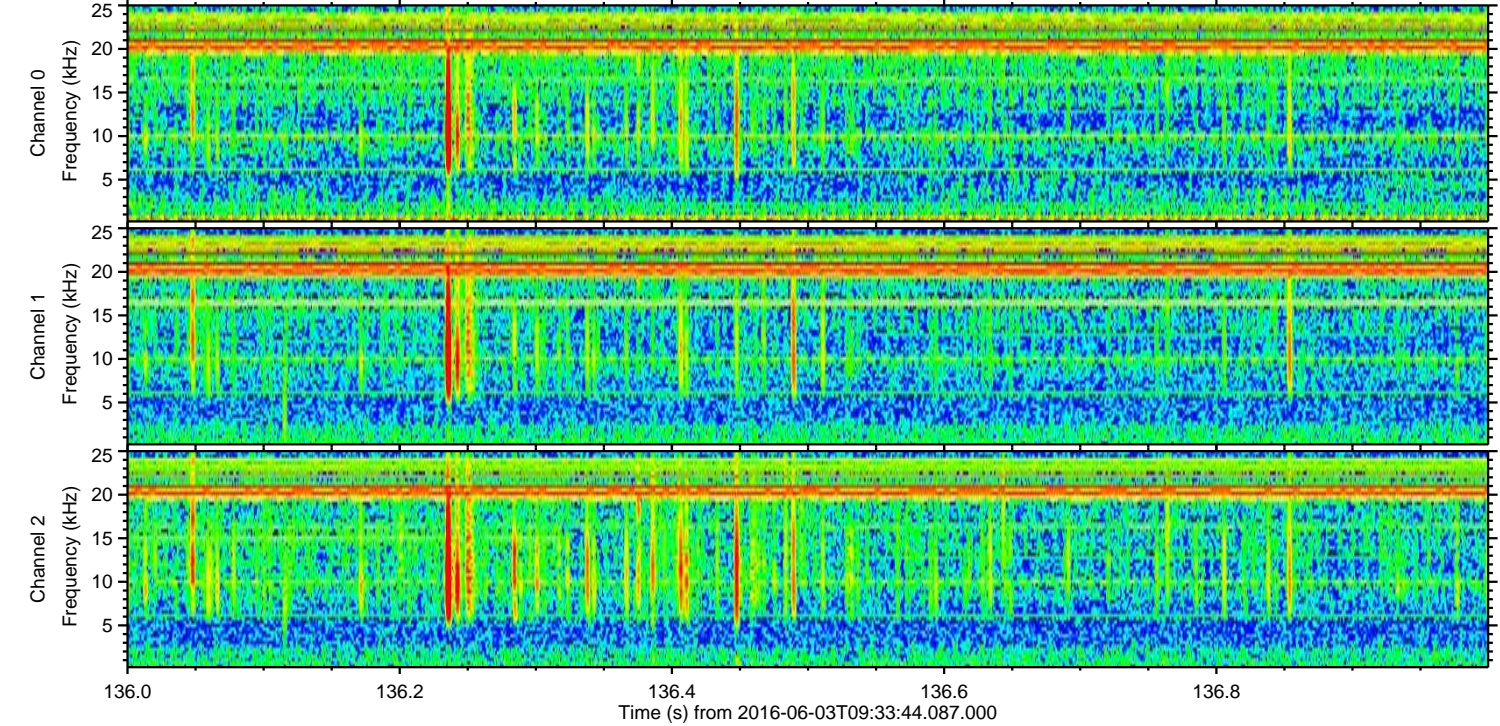
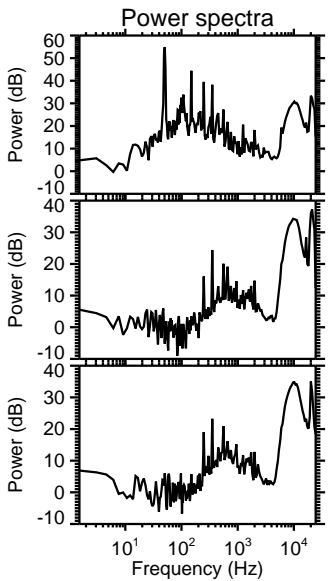
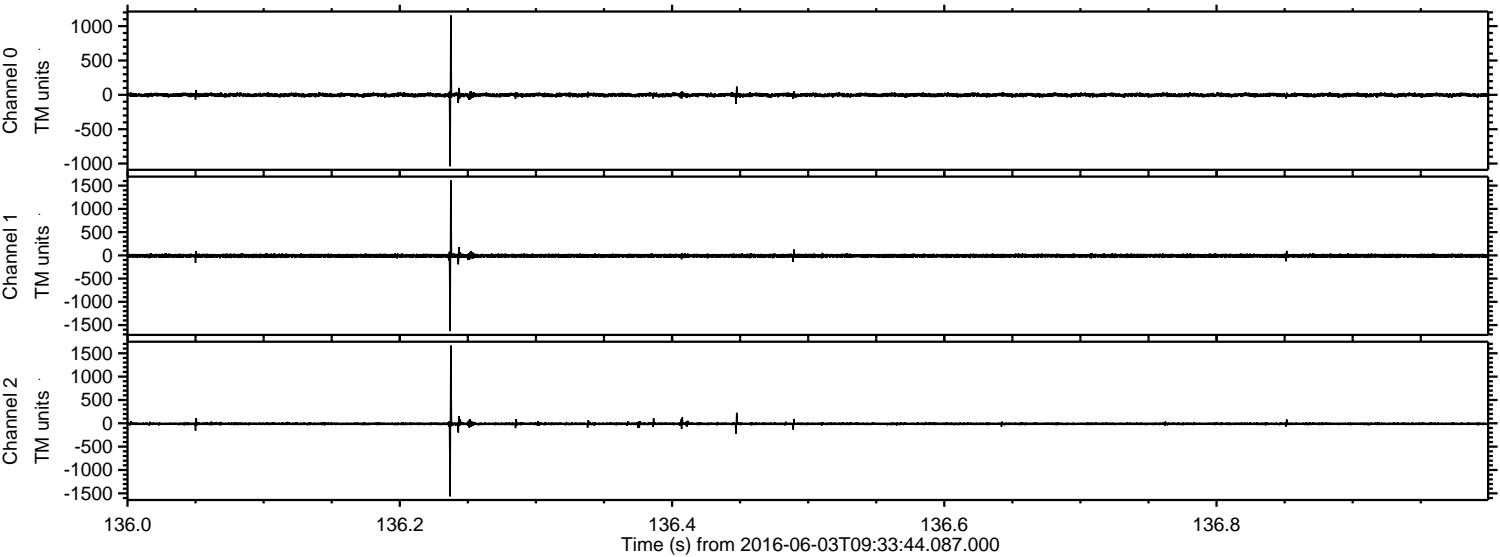

ELMAVAN 3D WAVEFORMS (Measured data sampled at 50 kHz) 51000 packets of 144 samples from 2016-06-03T09:33:44.087.000. Part 122/147

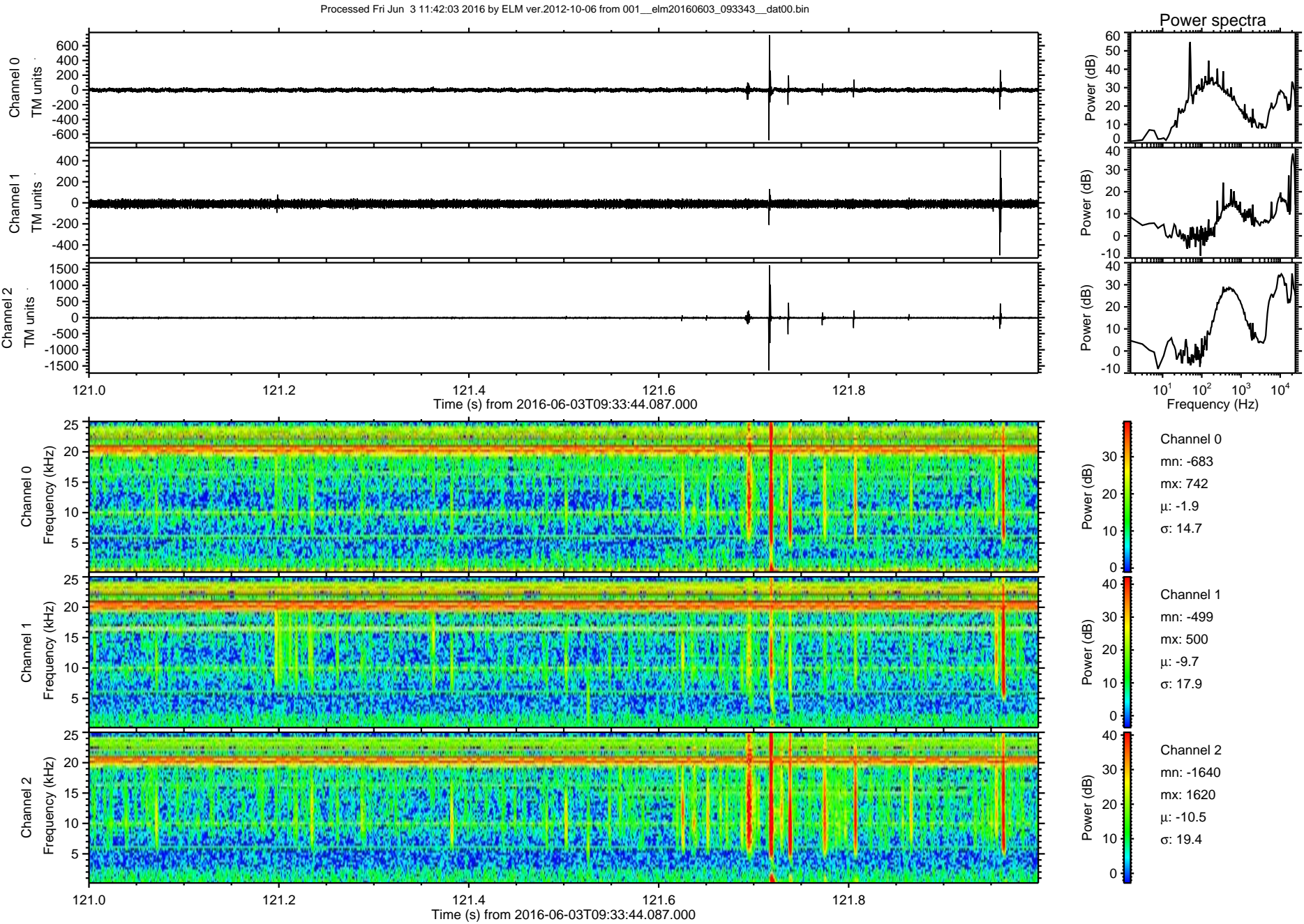

ELMAVAN 3D WAVEFORMS (Measured data sampled at 50 kHz) 51000 packets of 144 samples from 2016-06-03T09:33:44.087.000. Part 101/147

Processed Fri Jun 3 11:42:03 2016 by ELM ver.2012-10-06 from 001__elm20160603_093343__dat00.bin

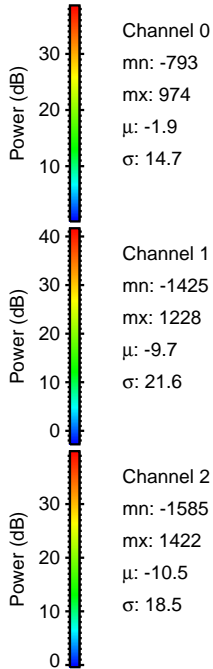
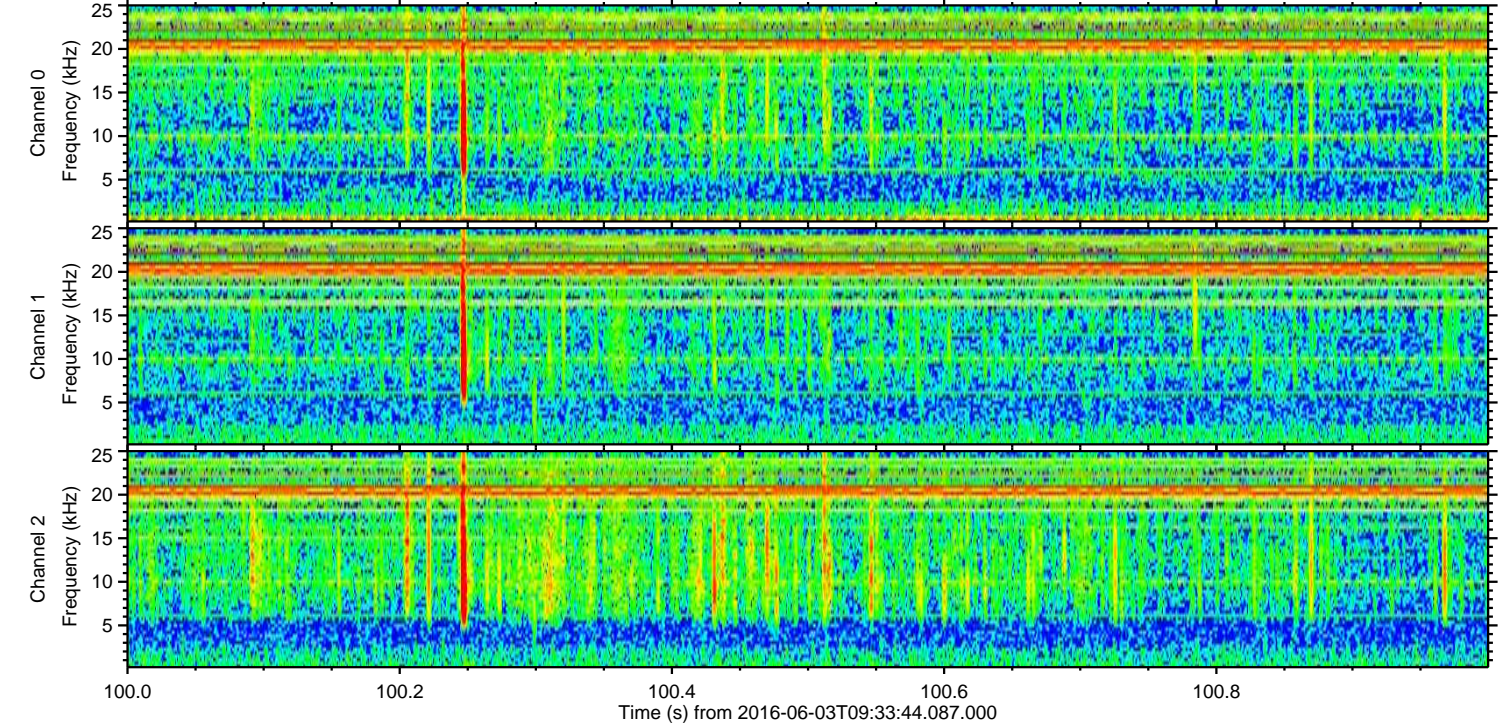
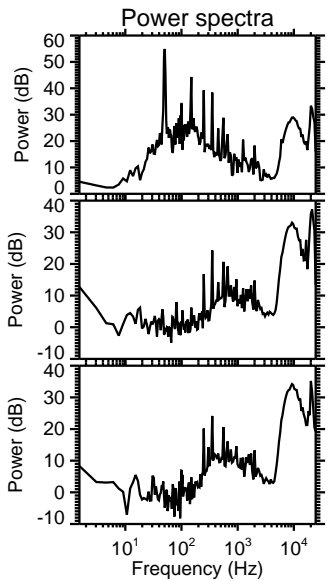
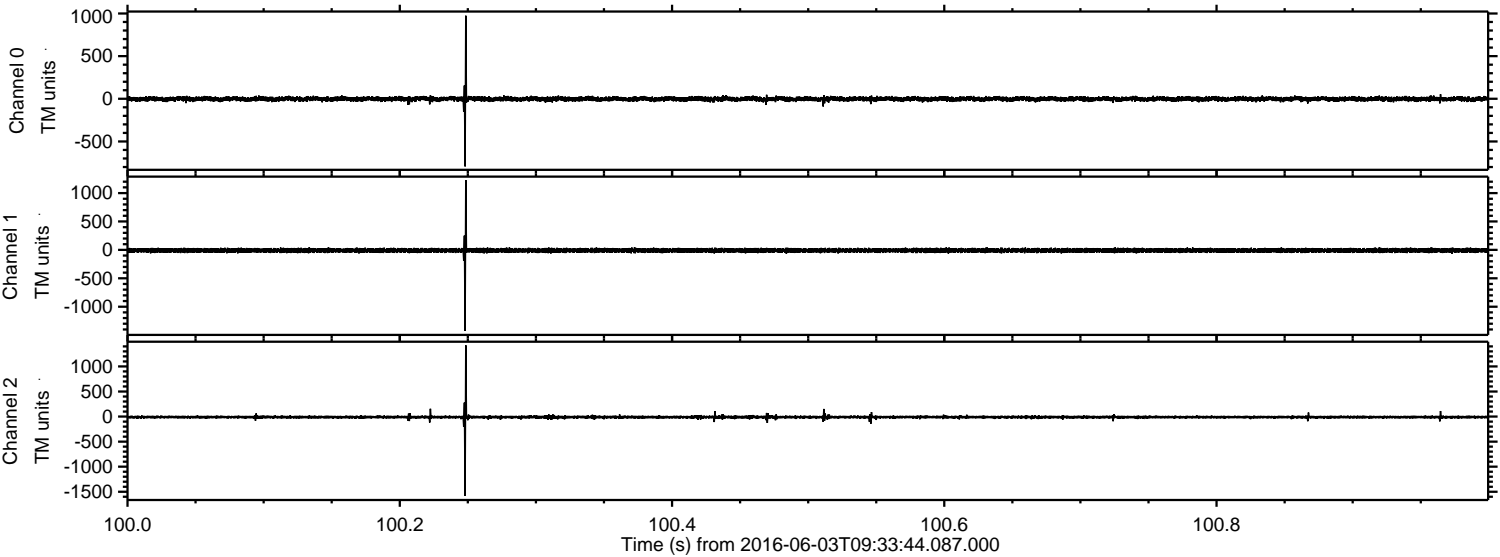

Channel 0
mn: -793
mx: 974
 μ : -1.9
 σ : 14.7

Channel 1
mn: -1425
mx: 1228
 μ : -9.7
 σ : 21.6

Channel 2
mn: -1585
mx: 1422
 μ : -10.5
 σ : 18.5

Processed Fri Jun 3 11:42:04 2016 by ELM ver.2012-10-06 from 001__elm20160603_093343__dat00.bin

