

ELMAVAN 3D WAVEFORMS (Measured data sampled at 50 kHz) 51000 packets of 144 samples from 2016-06-03T08:03:40.550.000.

Processed Fri Jun 3 10:12:16 2016 by ELM ver.2012-10-06 from 001__elm20160603_080339__dat00.bin

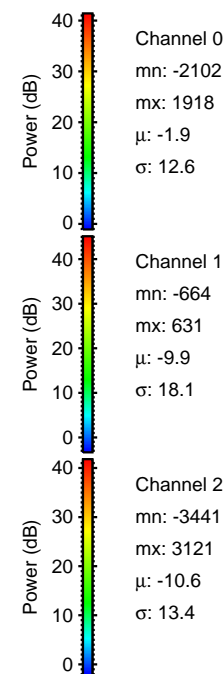

Processed Fri Jun 3 10:12:28 2016 by ELM ver.2012-10-06 from 001__elm20160603_080339__dat00.bin

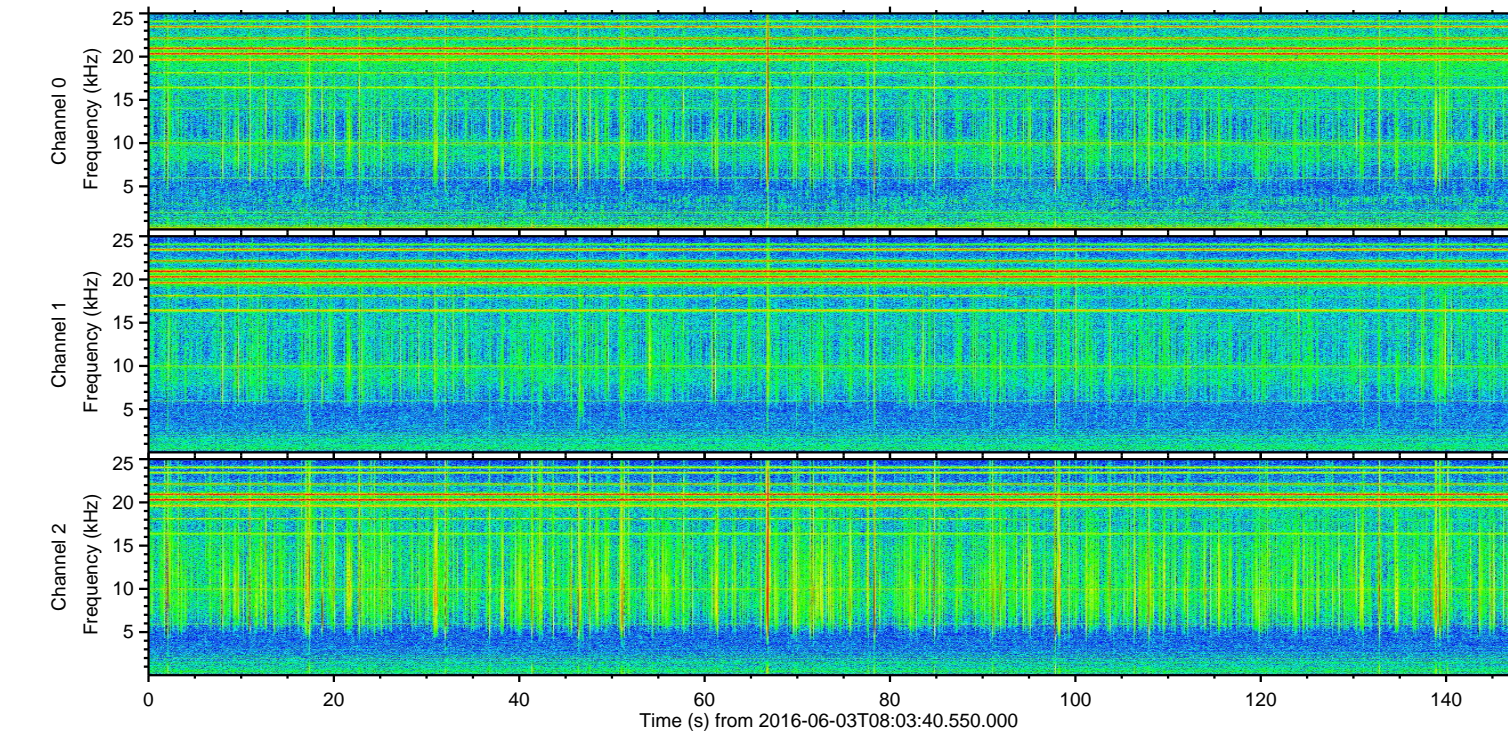
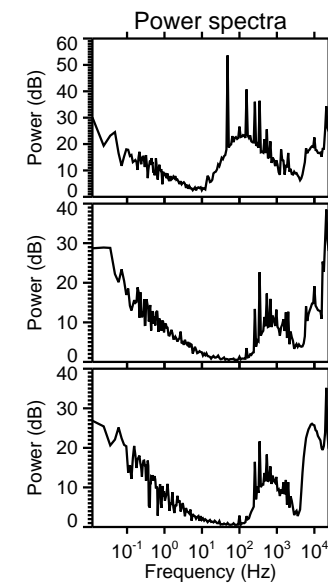
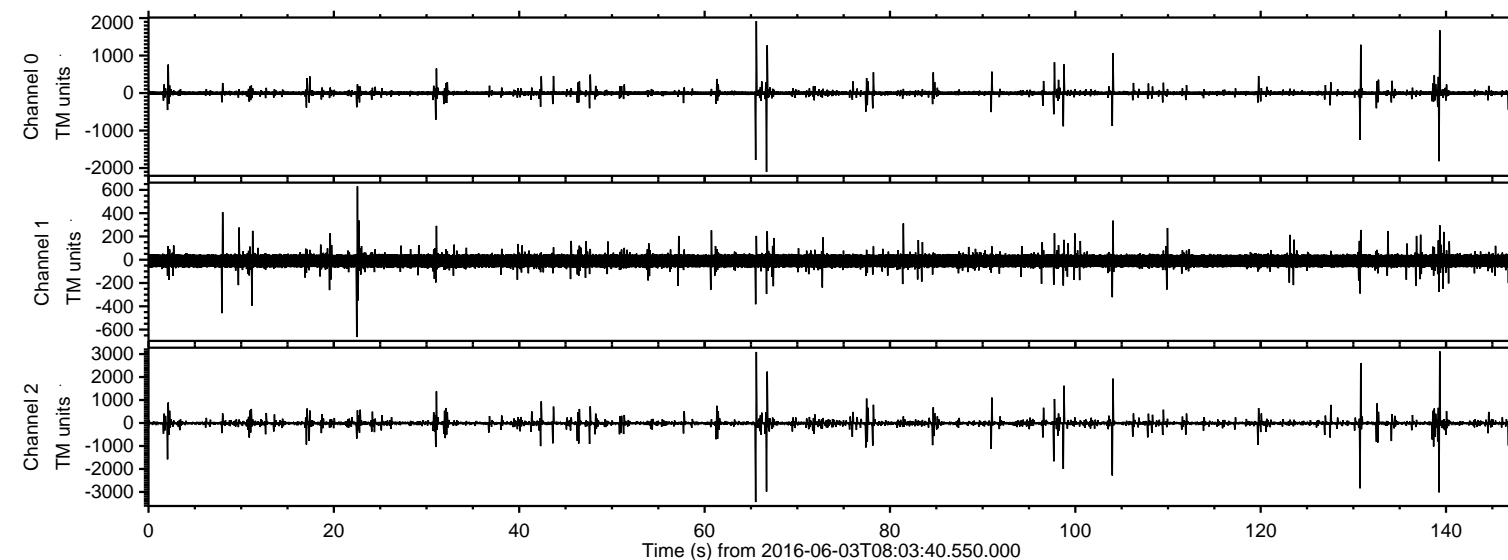
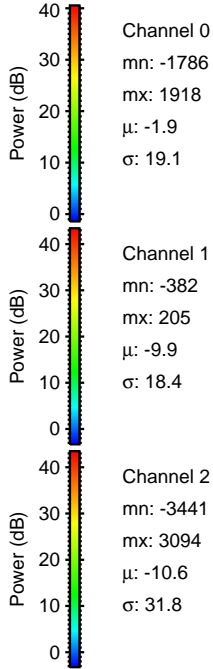
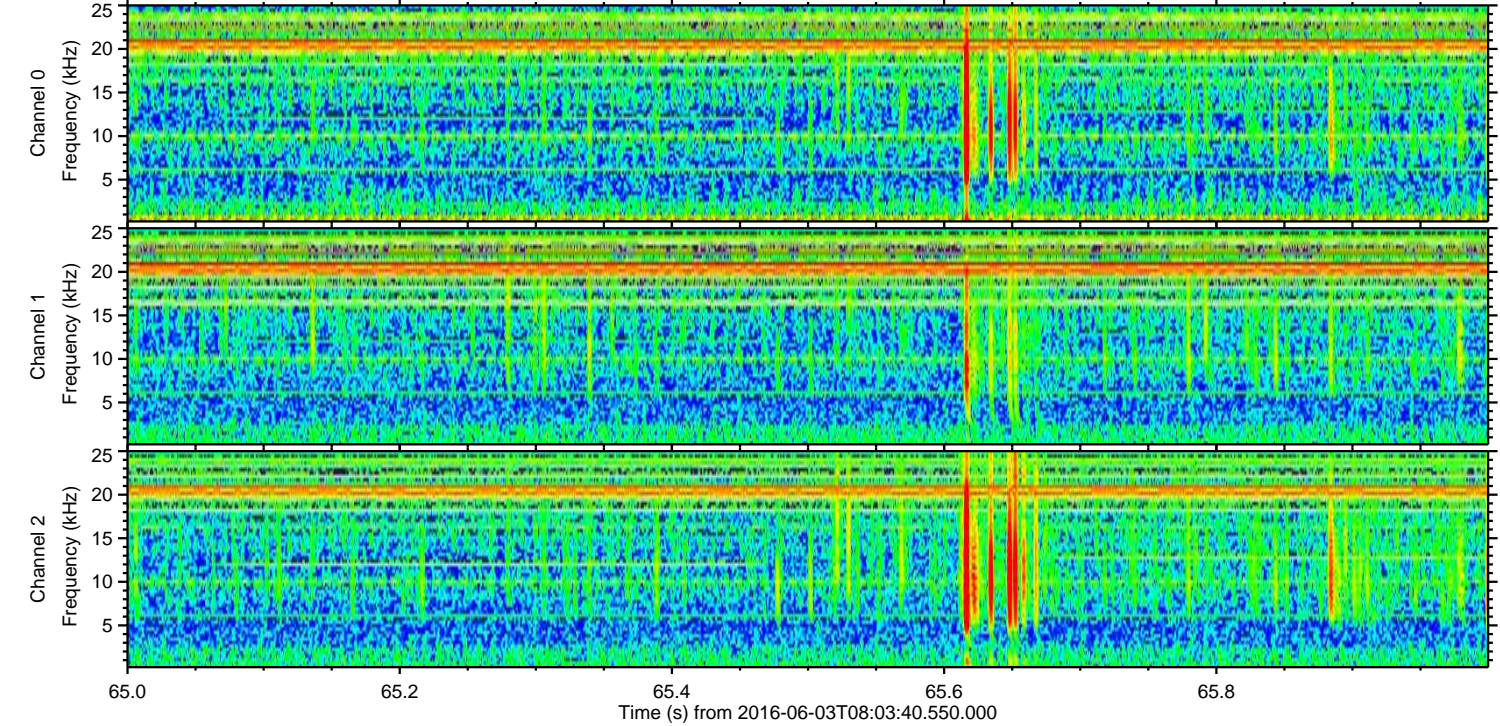
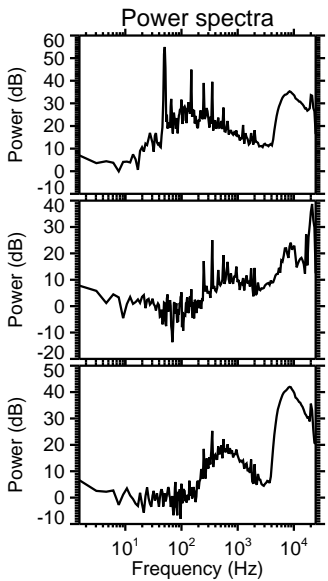
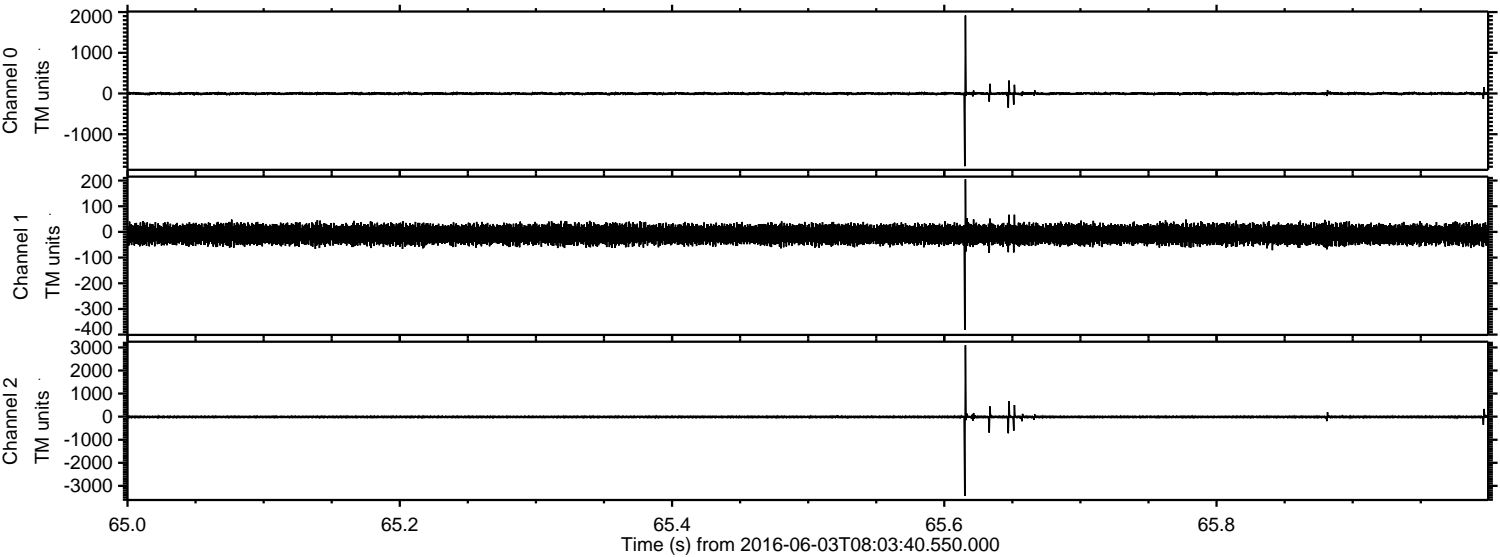

Channel 0
mn: -1786
mx: 1918
 μ : -1.9
 σ : 19.1

Channel 1
mn: -382
mx: 205
 μ : -9.9
 σ : 18.4

Channel 2
mn: -3441
mx: 3094
 μ : -10.6
 σ : 31.8

ELMAVAN 3D WAVEFORMS (Measured data sampled at 50 kHz) 51000 packets of 144 samples from 2016-06-03T08:03:40.550.000. Part 140/147

Processed Fri Jun 3 10:12:29 2016 by ELM ver.2012-10-06 from 001__elm20160603_080339__dat00.bin

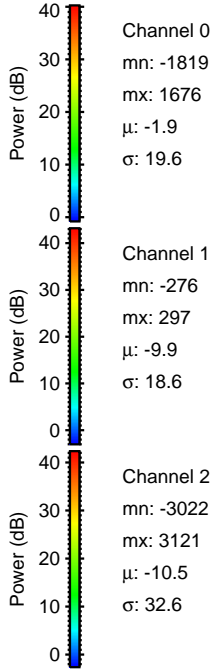
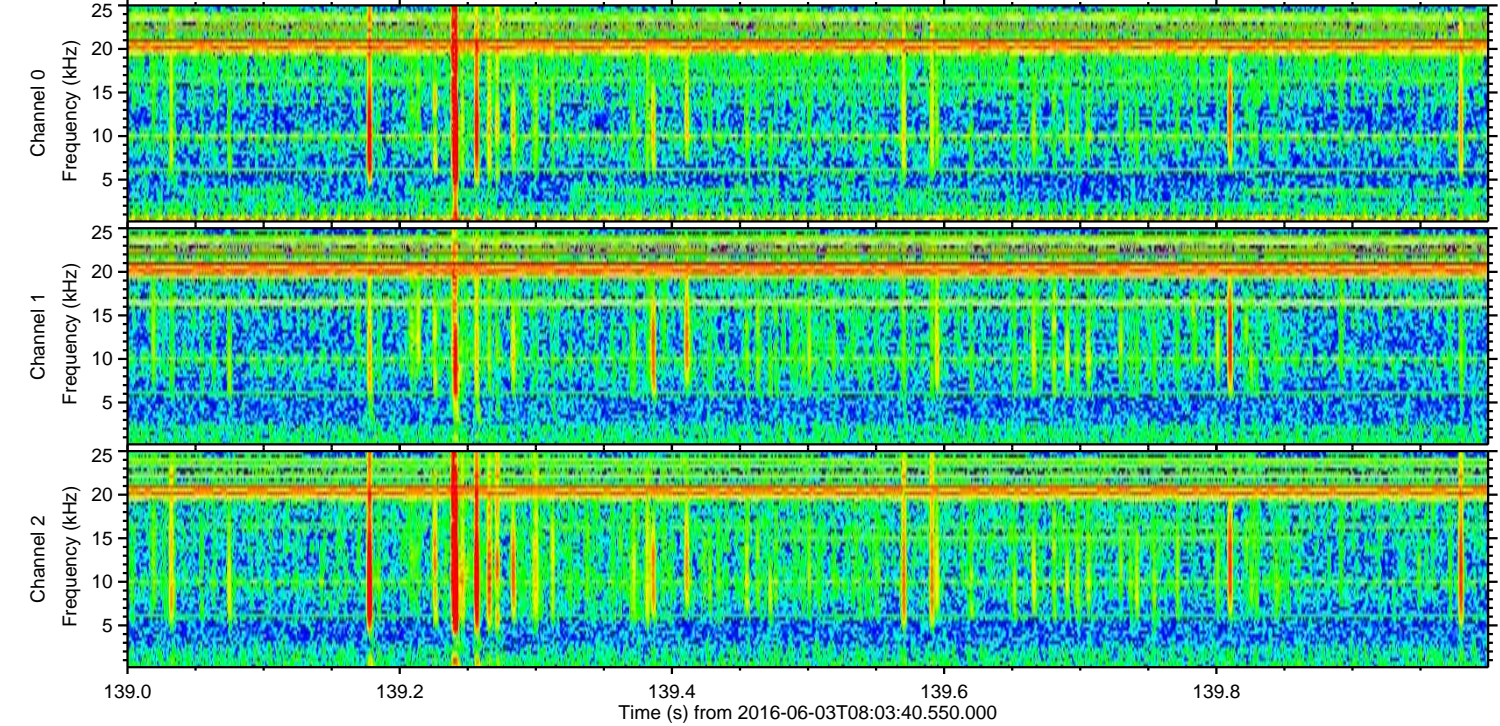
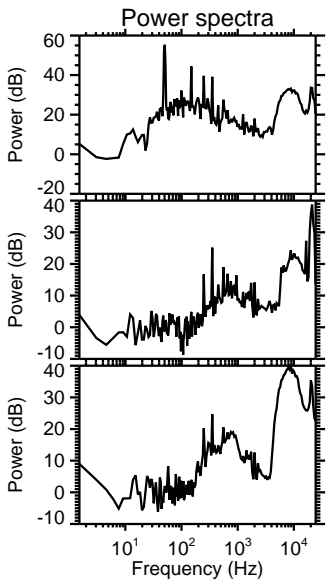
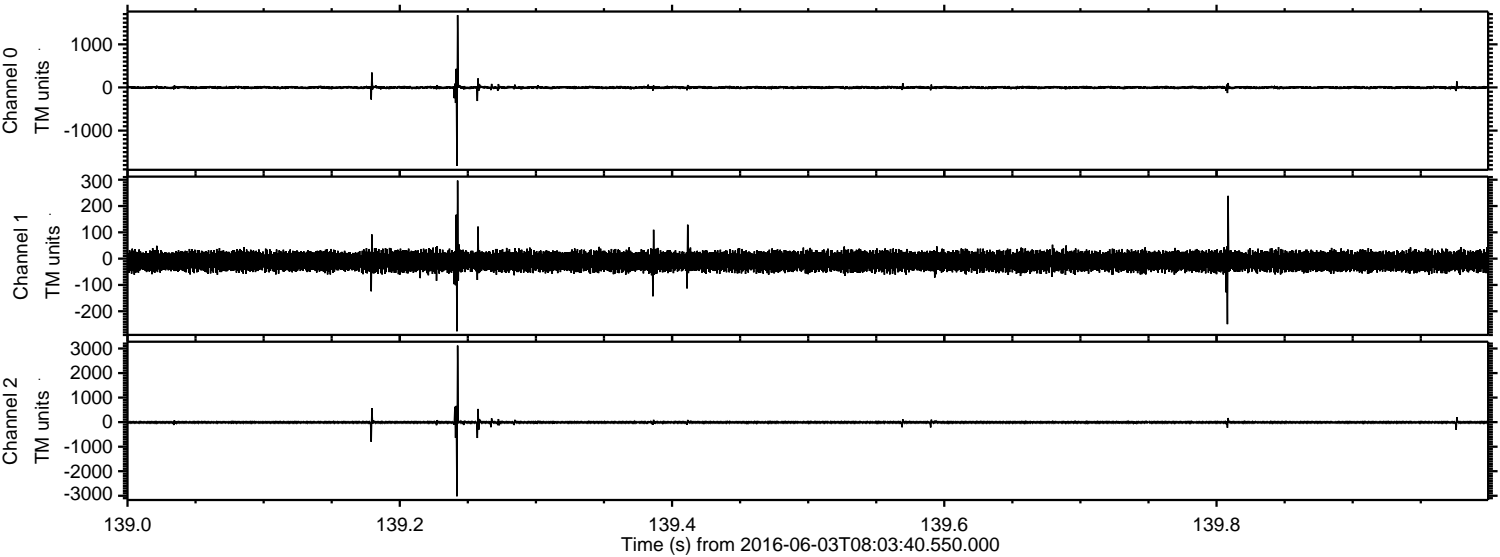

Channel 0
mn: -1819
mx: 1676
 μ : -1.9
 σ : 19.6

Channel 1
mn: -276
mx: 297
 μ : -9.9
 σ : 18.6

Channel 2
mn: -3022
mx: 3121
 μ : -10.5
 σ : 32.6

ELMAVAN 3D WAVEFORMS (Measured data sampled at 50 kHz) 51000 packets of 144 samples from 2016-06-03T08:03:40.550.000. Part 67/147

Processed Fri Jun 3 10:12:30 2016 by ELM ver.2012-10-06 from 001__elm20160603_080339__dat00.bin

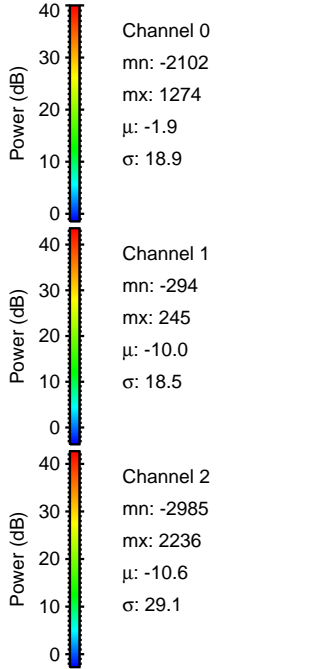
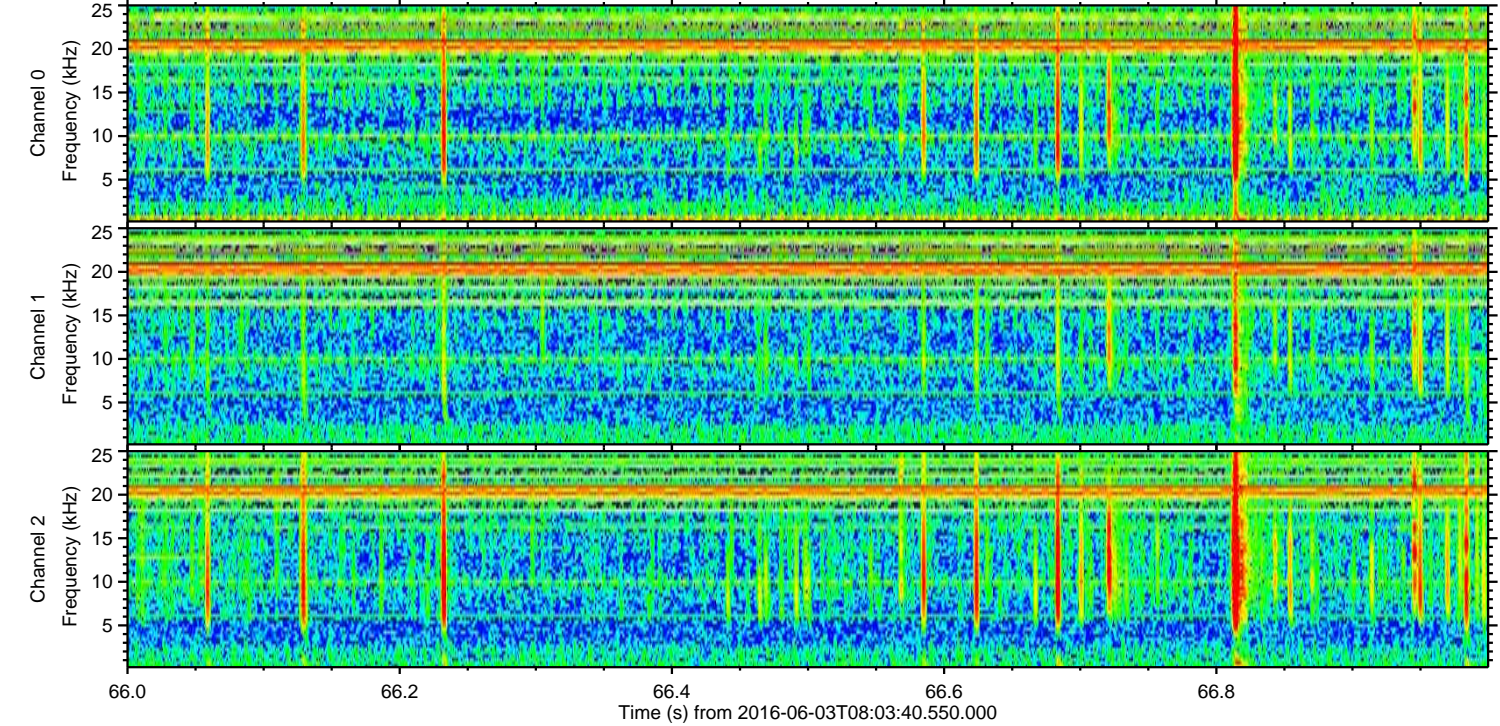
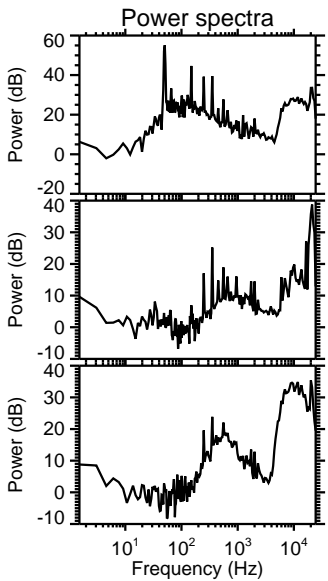
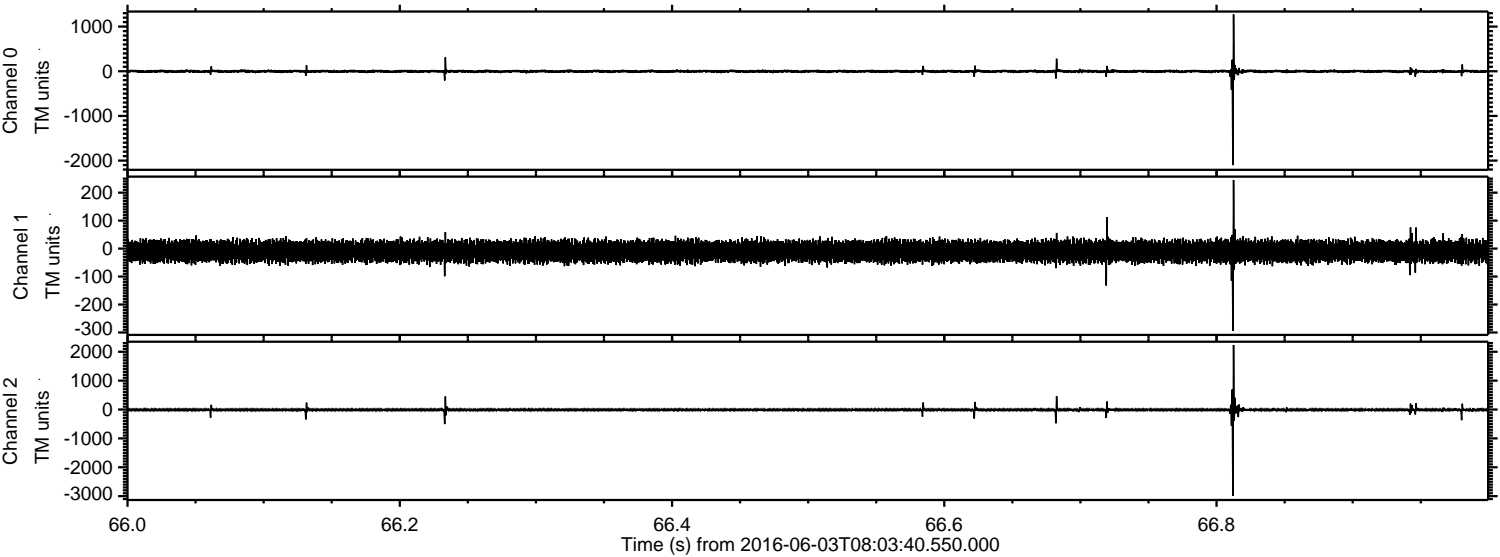

ELMAVAN 3D WAVEFORMS (Measured data sampled at 50 kHz) 51000 packets of 144 samples from 2016-06-03T08:03:40.550.000. Part 131/147

Processed Fri Jun 3 10:12:31 2016 by ELM ver.2012-10-06 from 001__elm20160603_080339__dat00.bin

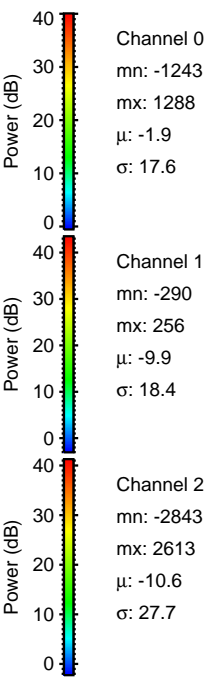
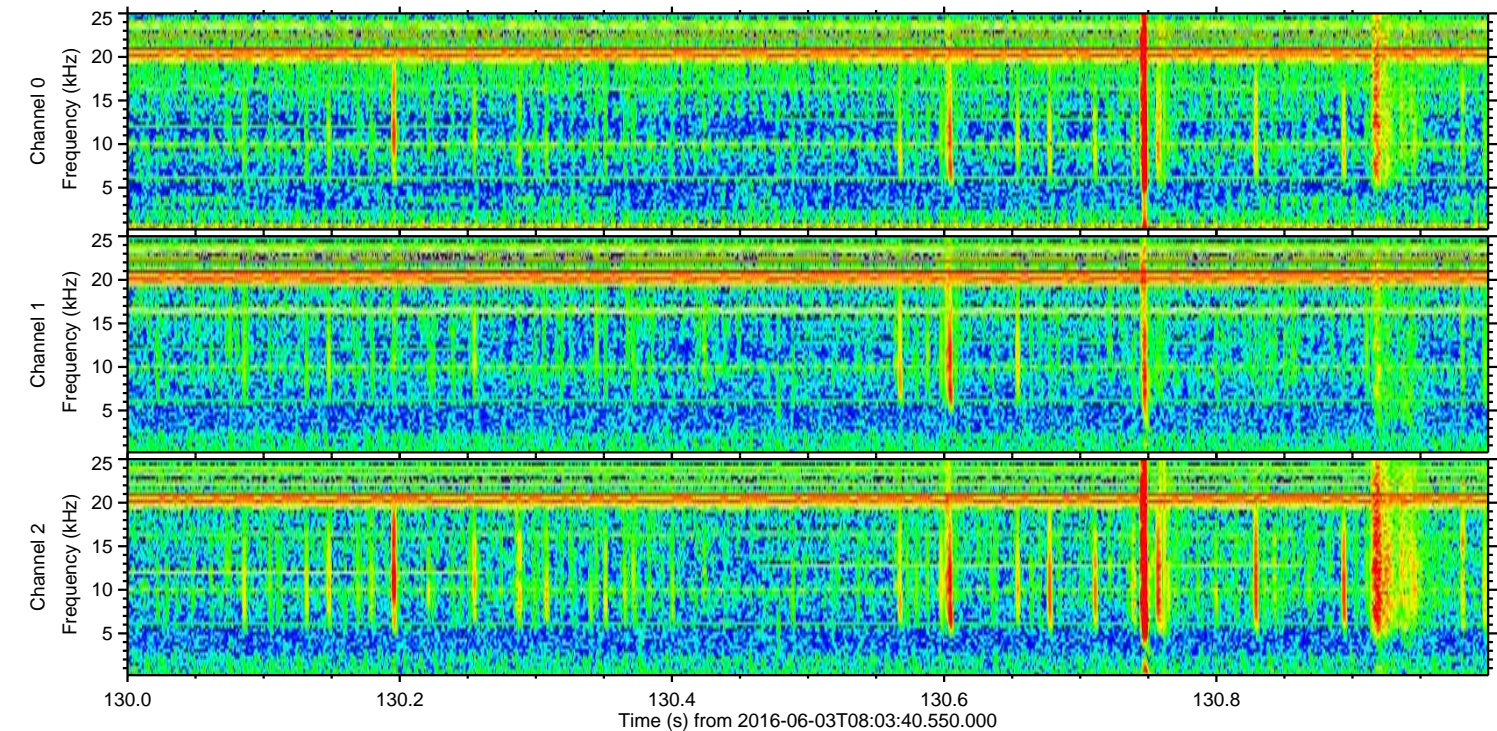
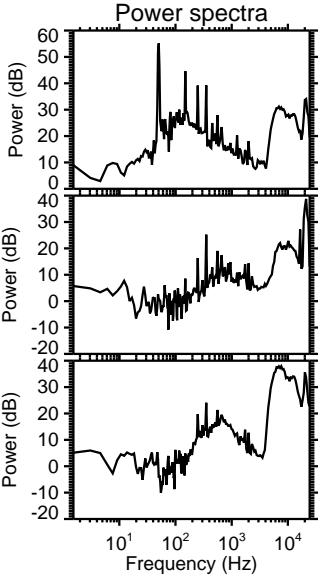
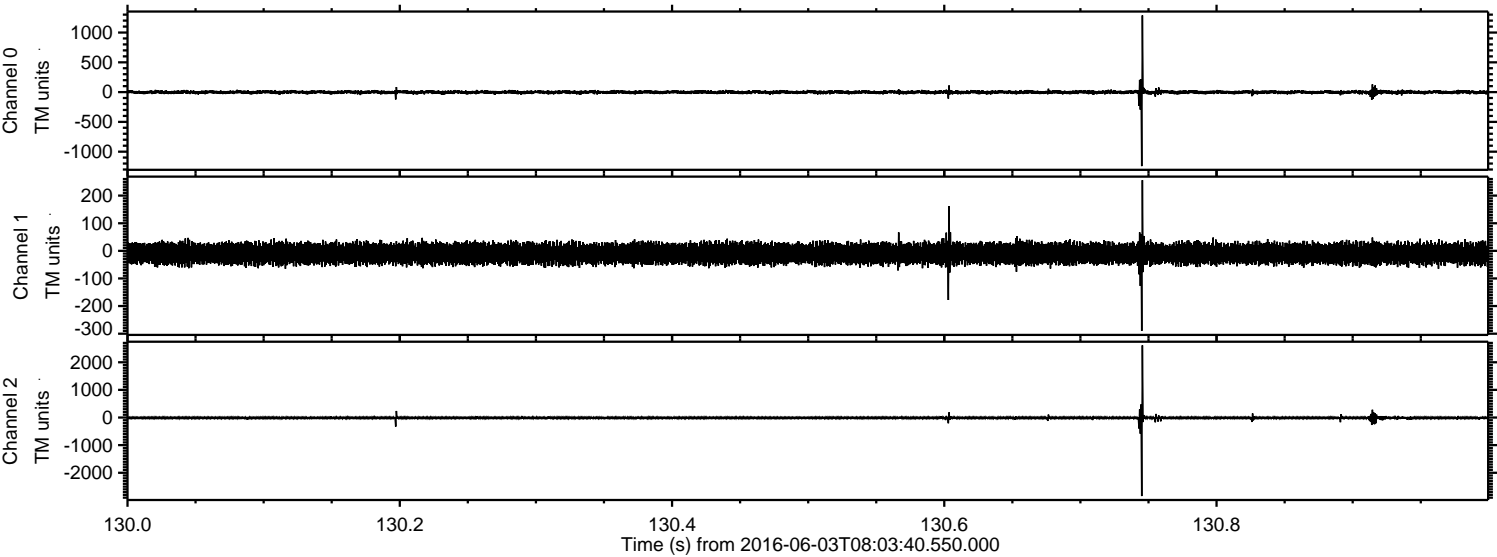

ELMAVAN 3D WAVEFORMS (Measured data sampled at 50 kHz) 51000 packets of 144 samples from 2016-06-03T08:03:40.550.000. Part 105/147

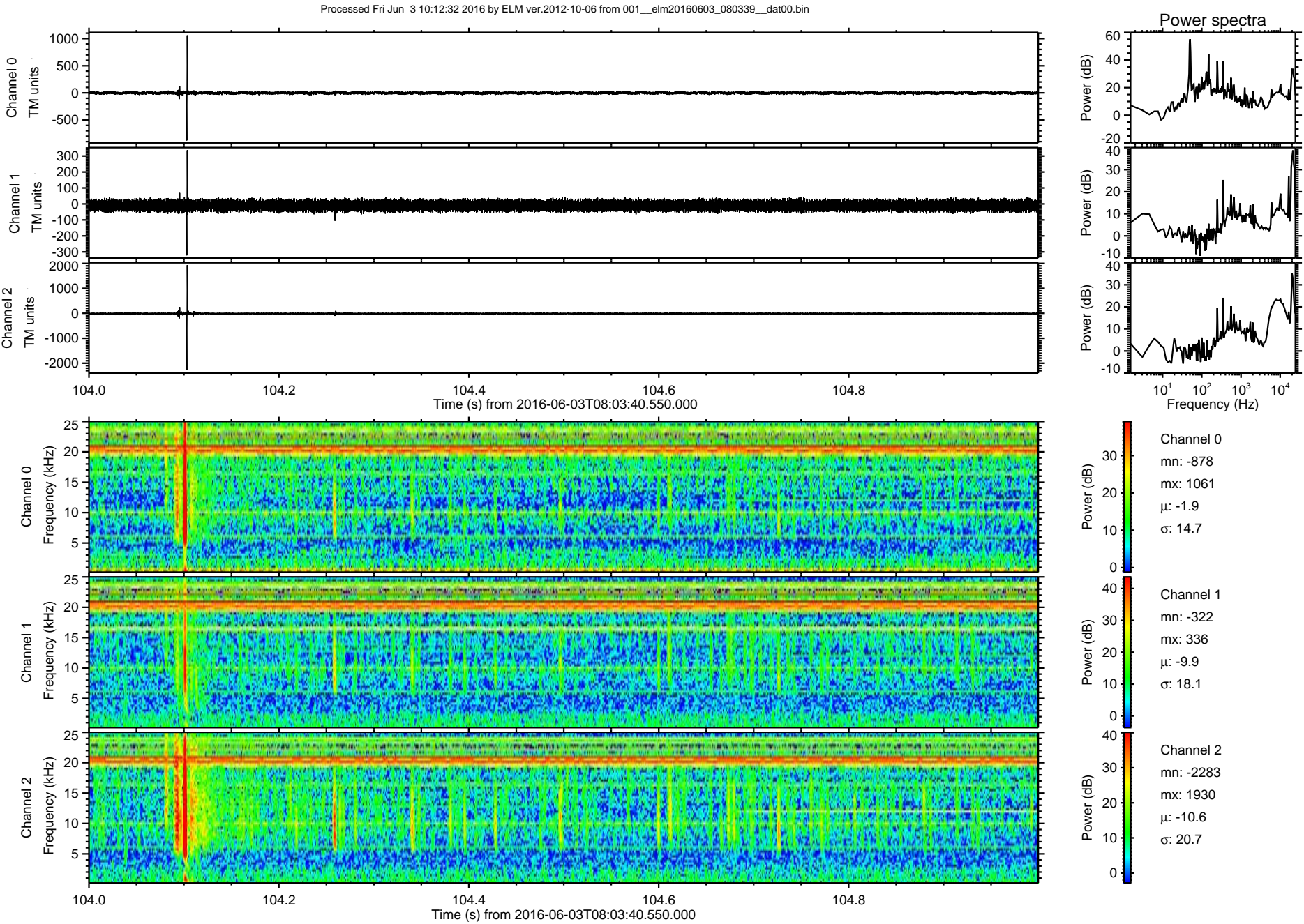

Processed Fri Jun 3 10:12:33 2016 by ELM ver.2012-10-06 from 001__elm20160603_080339__dat00.bin

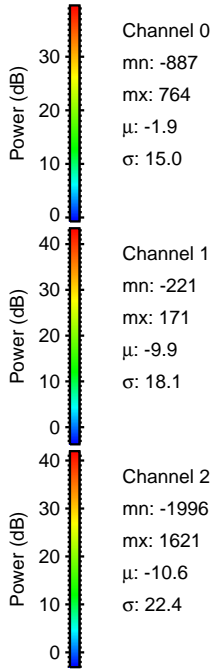
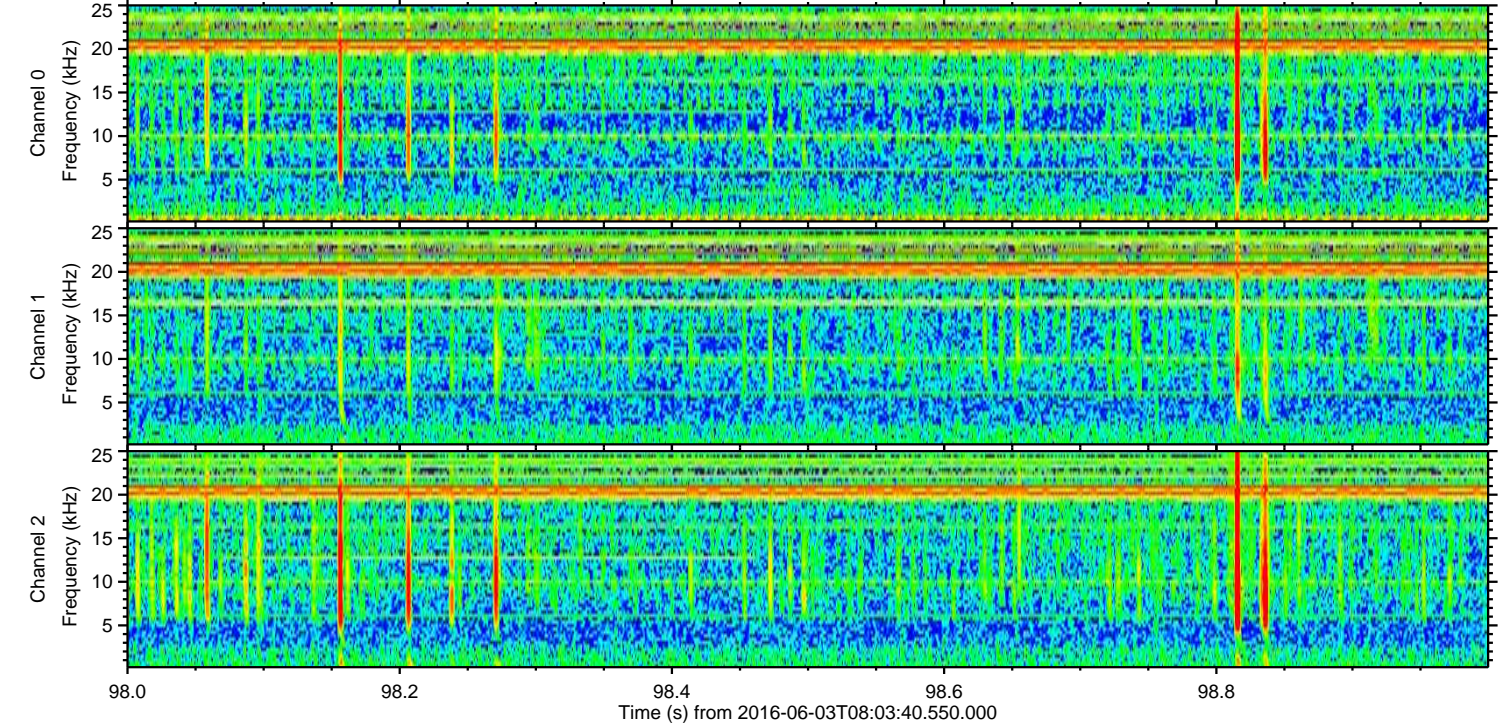
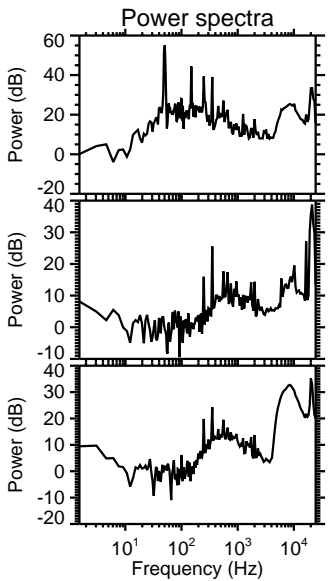
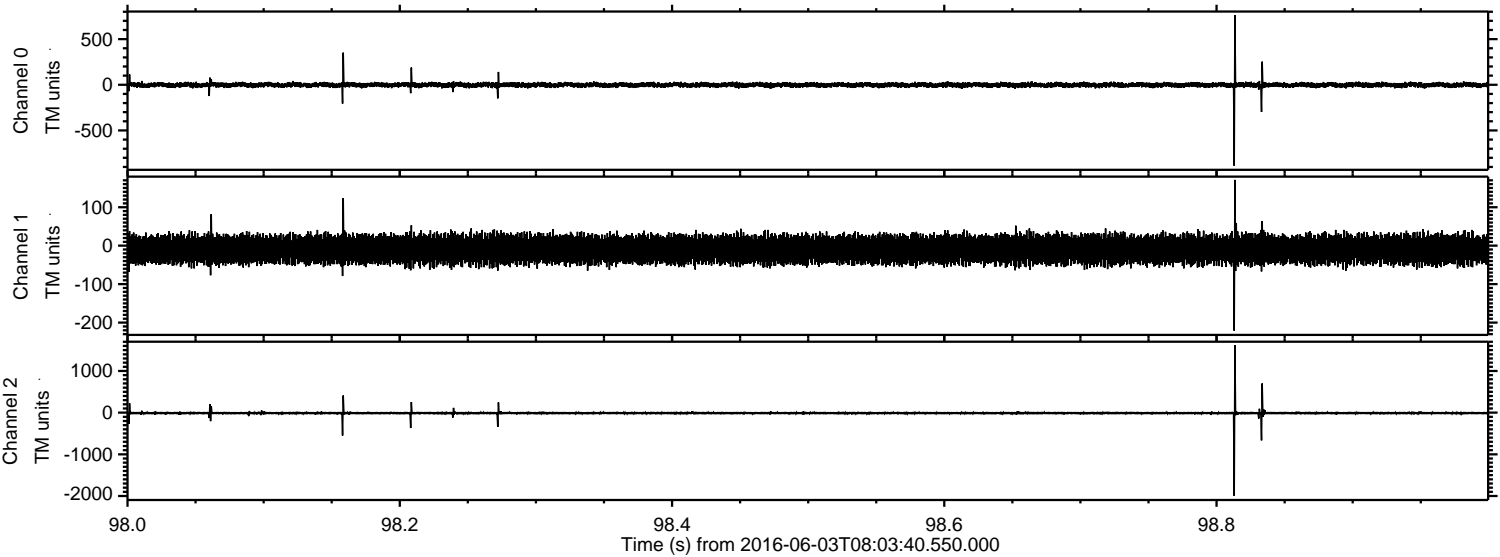

Processed Fri Jun 3 10:12:34 2016 by ELM ver.2012-10-06 from 001__elm20160603_080339__dat00.bin

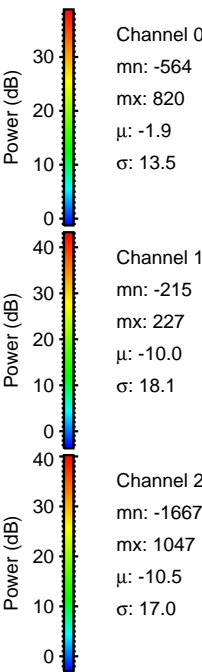
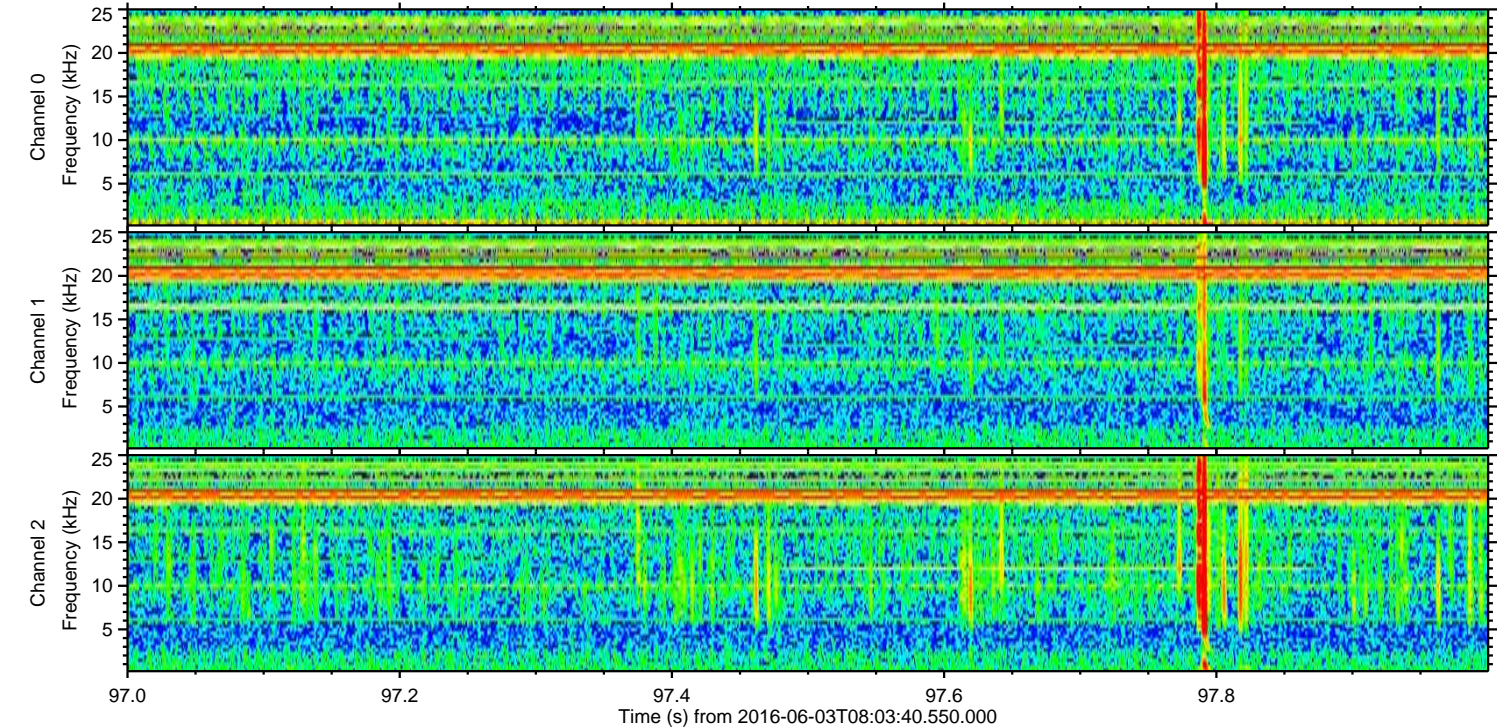
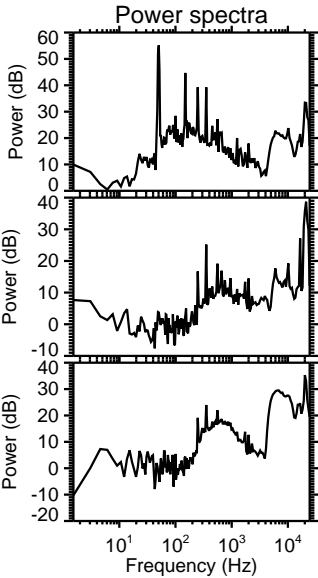
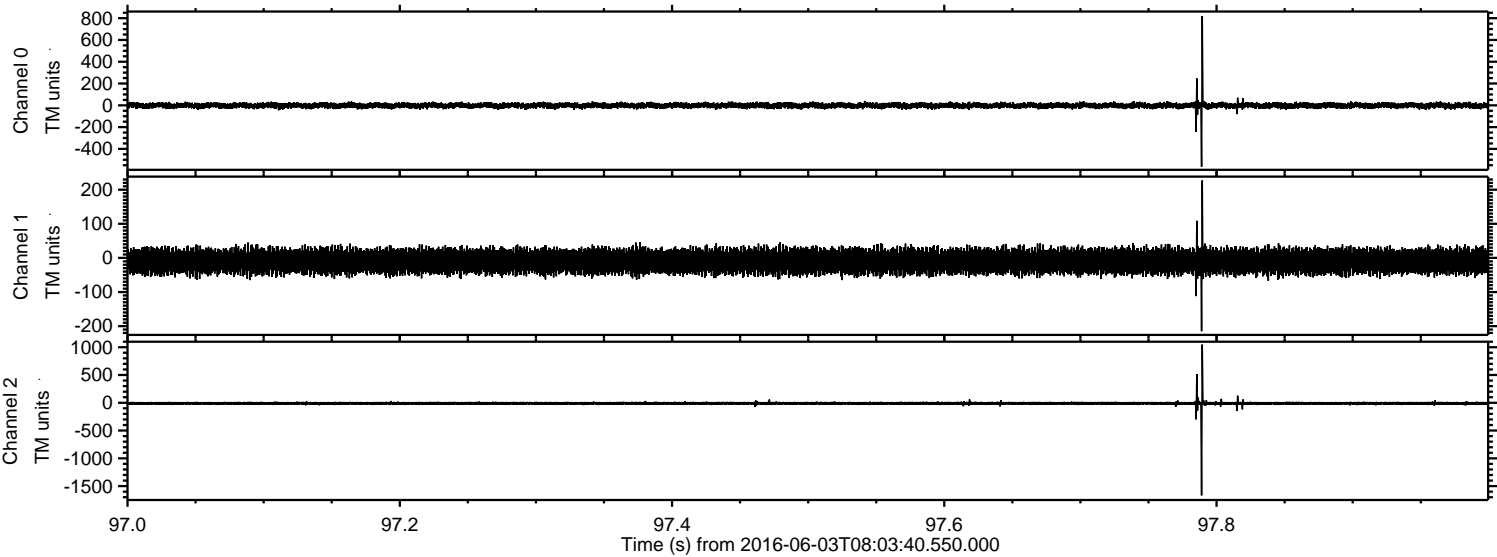

Channel 0
mn: -564
mx: 820
 μ : -1.9
 σ : 13.5

Channel 1
mn: -215
mx: 227
 μ : -10.0
 σ : 18.1

Channel 2
mn: -1667
mx: 1047
 μ : -10.5
 σ : 17.0

Processed Fri Jun 3 10:12:34 2016 by ELM ver.2012-10-06 from 001__elm20160603_080339__dat00.bin

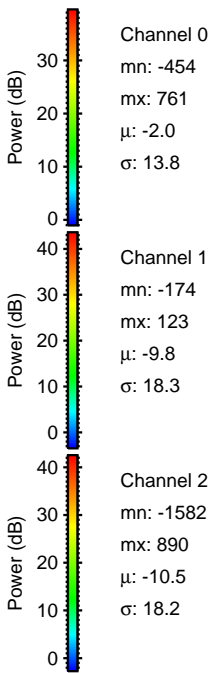
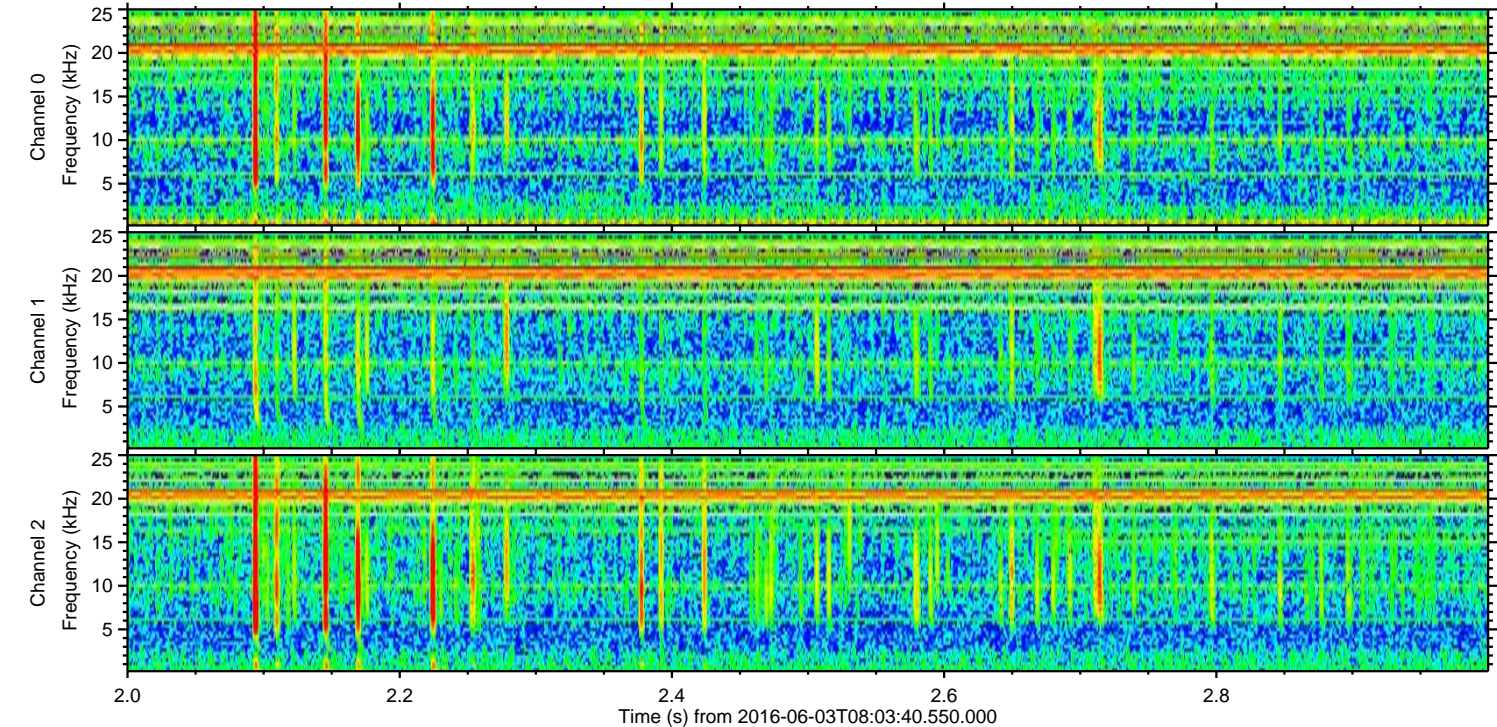
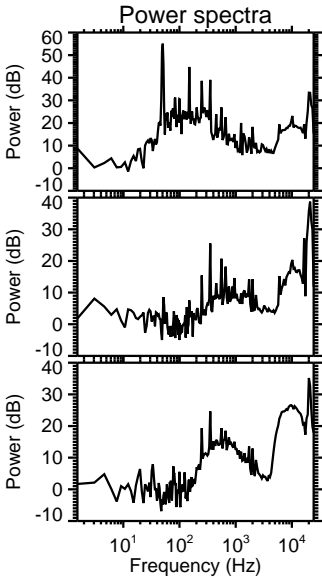
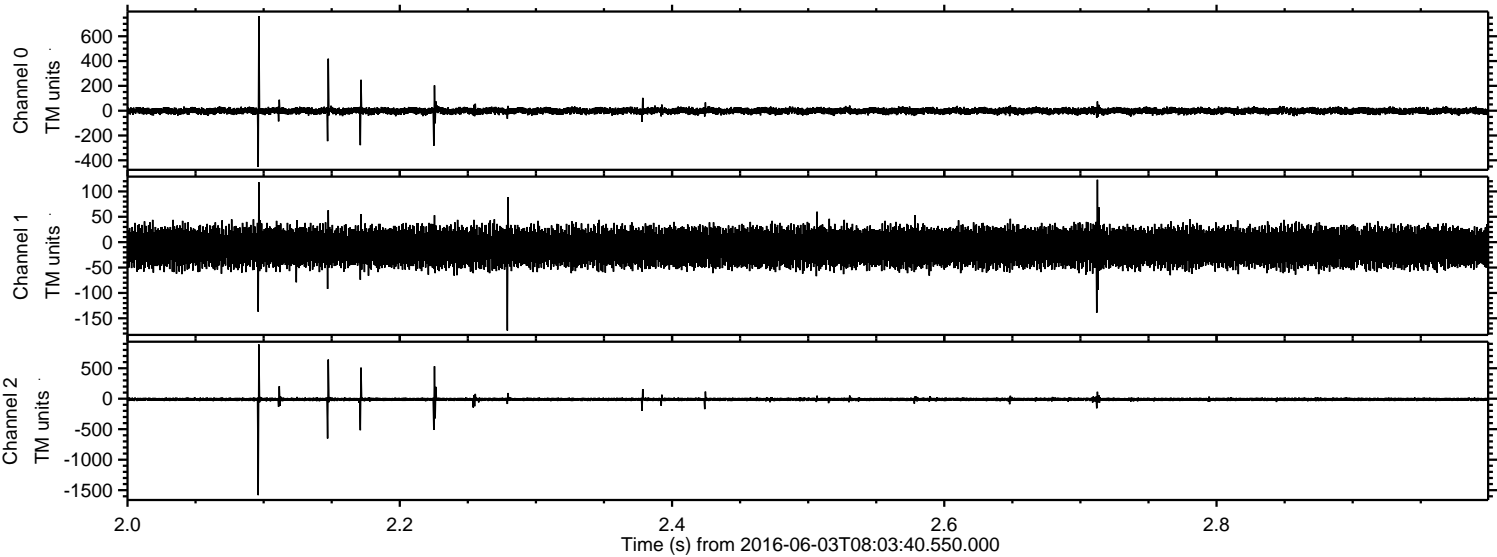

Processed Fri Jun 3 10:12:35 2016 by ELM ver.2012-10-06 from 001__elm20160603_080339__dat00.bin

