

ELMAVAN 3D WAVEFORMS (Measured data sampled at 50 kHz) 51000 packets of 144 samples from 2016-06-03T05:13:33.892.000.

Processed Fri Jun 3 07:21:45 2016 by ELM ver.2012-10-06 from 001__elm20160603_051332__dat00.bin

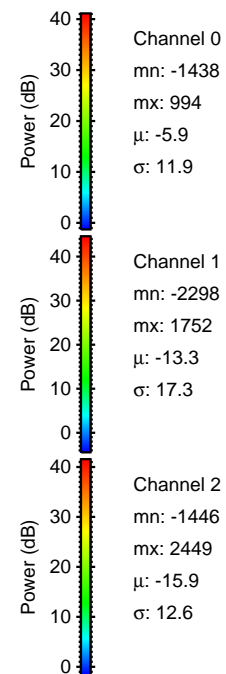

Processed Fri Jun 3 07:21:56 2016 by ELM ver.2012-10-06 from 001__elm20160603_051332__dat00.bin

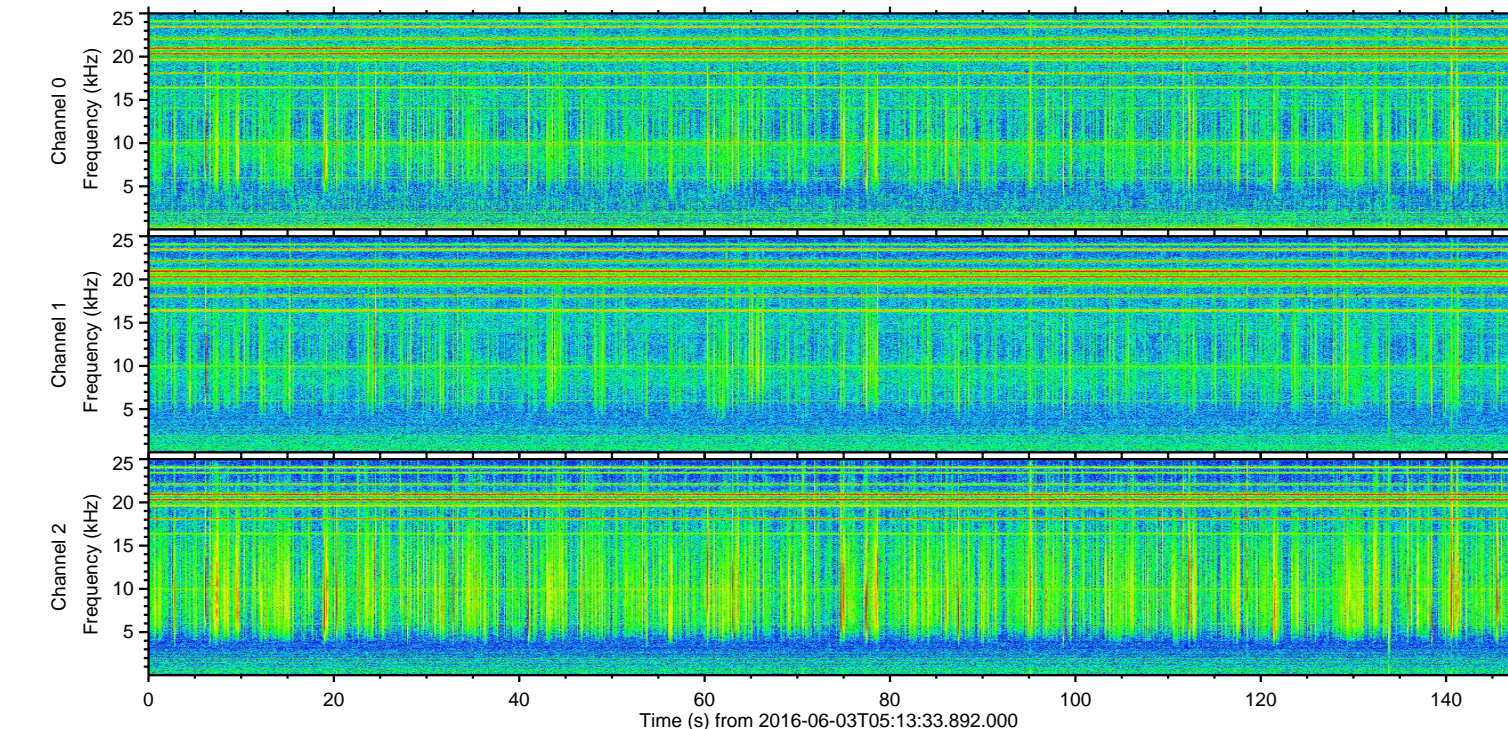
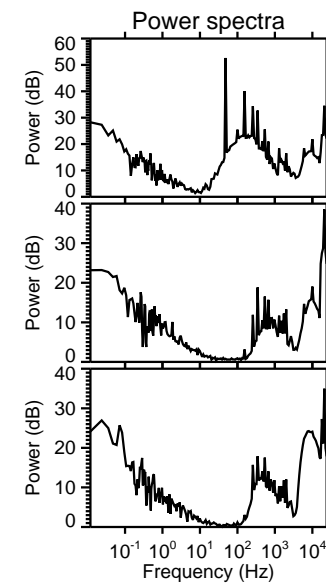
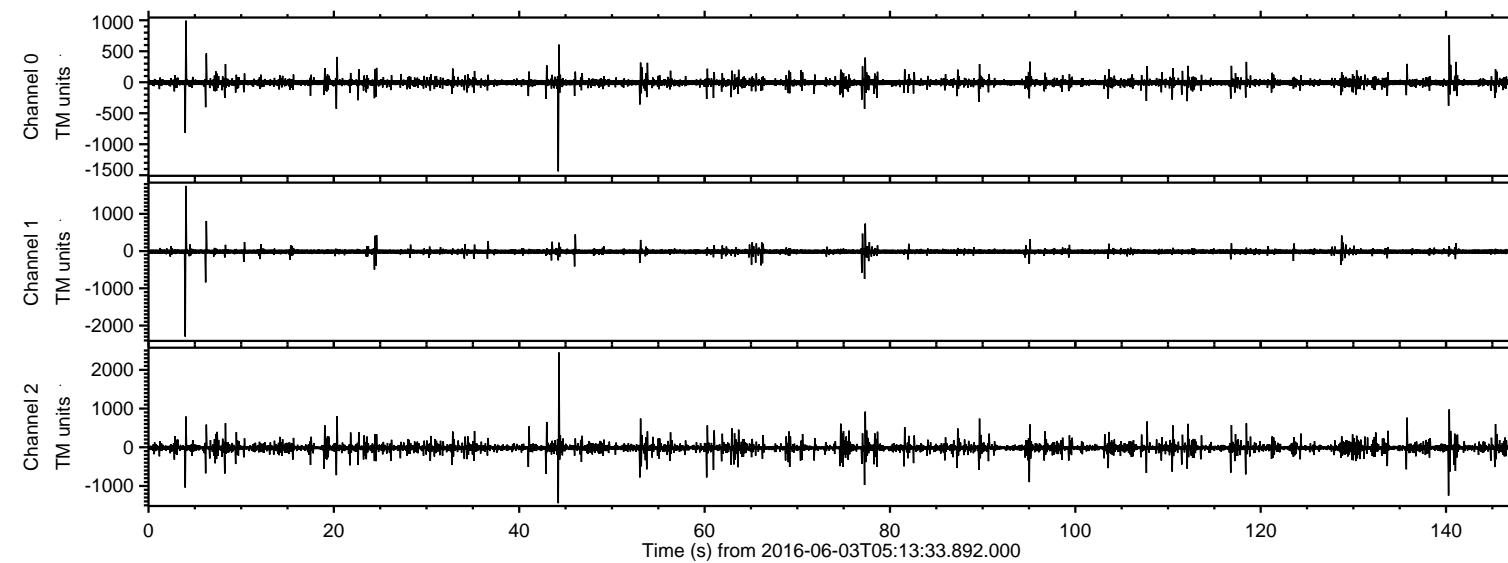
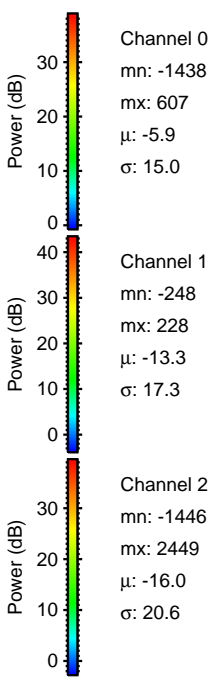
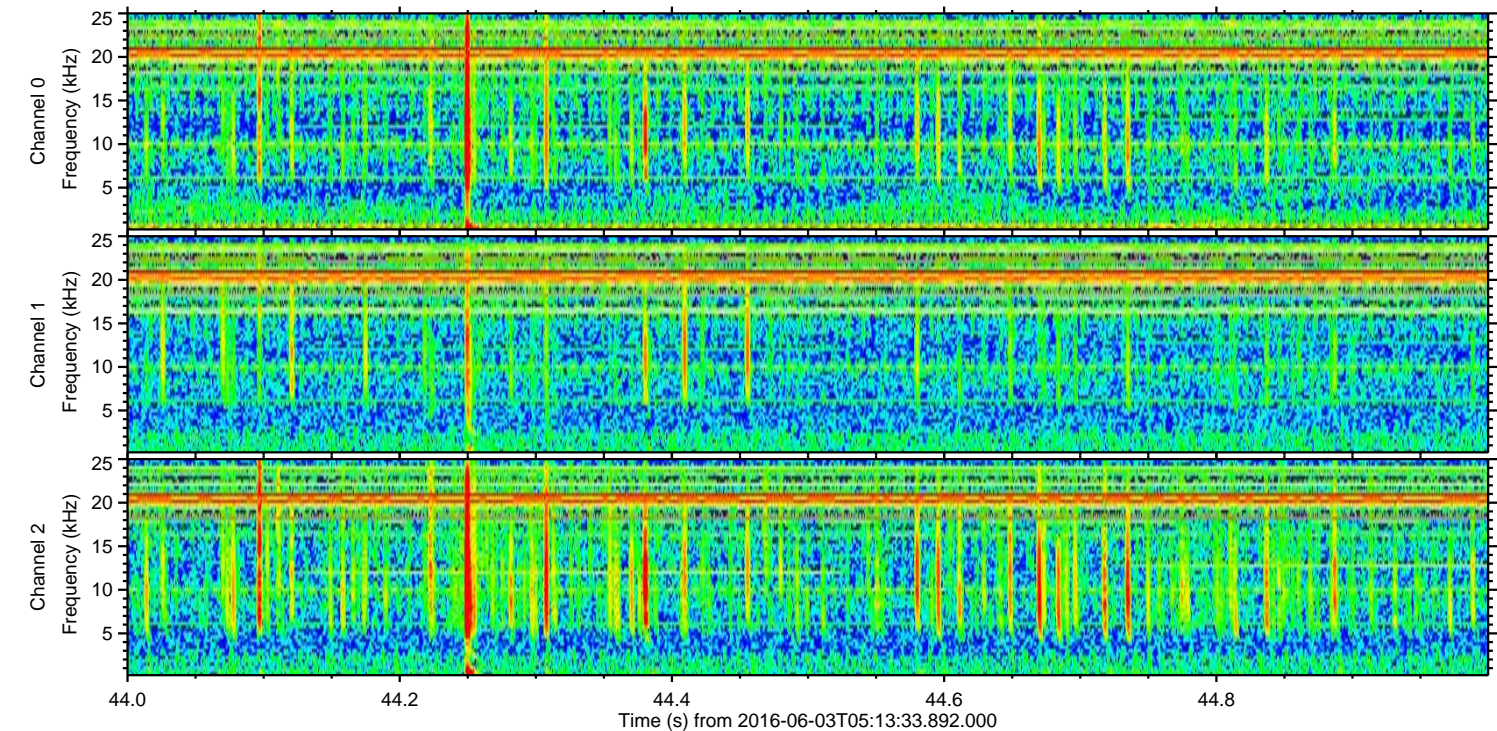
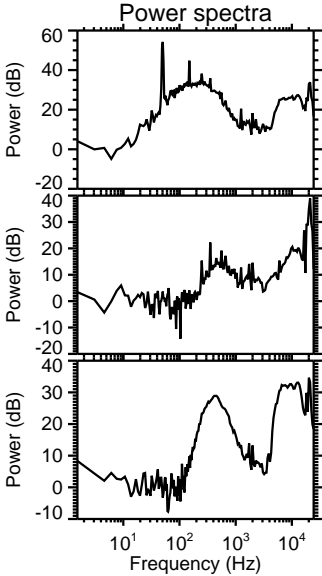
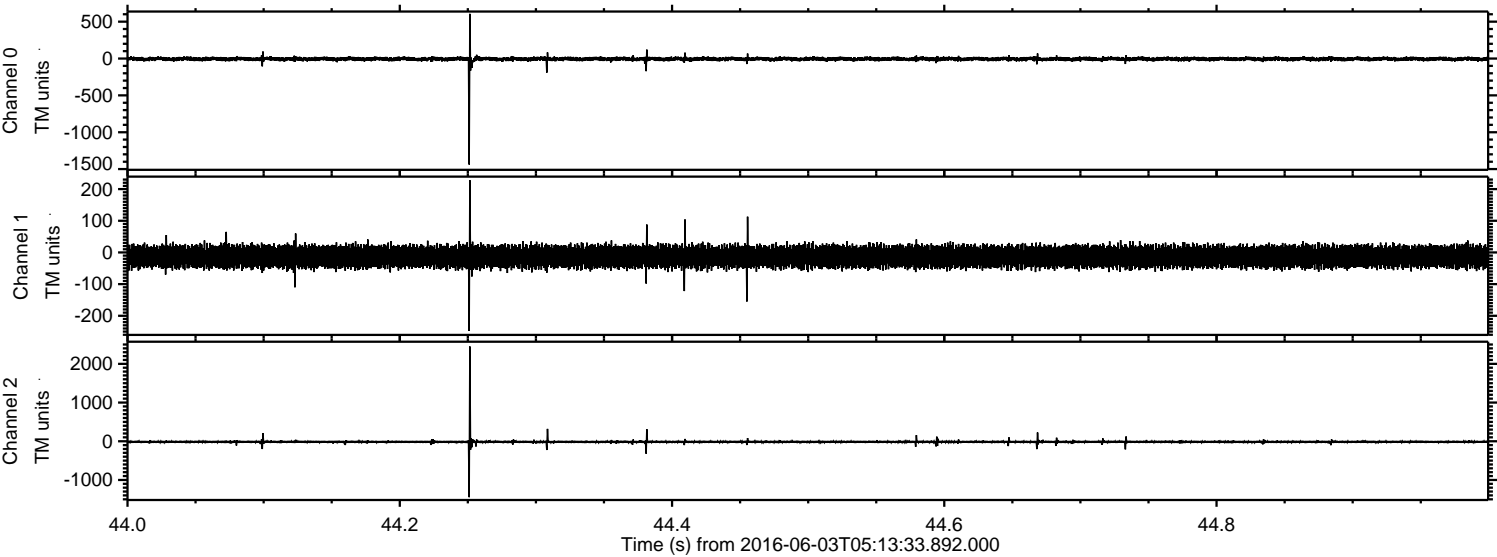

Processed Fri Jun 3 07:21:57 2016 by ELM ver.2012-10-06 from 001__elm20160603_051332__dat00.bin

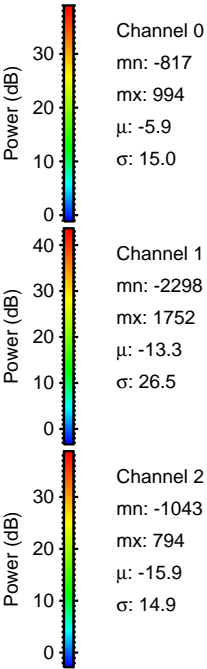
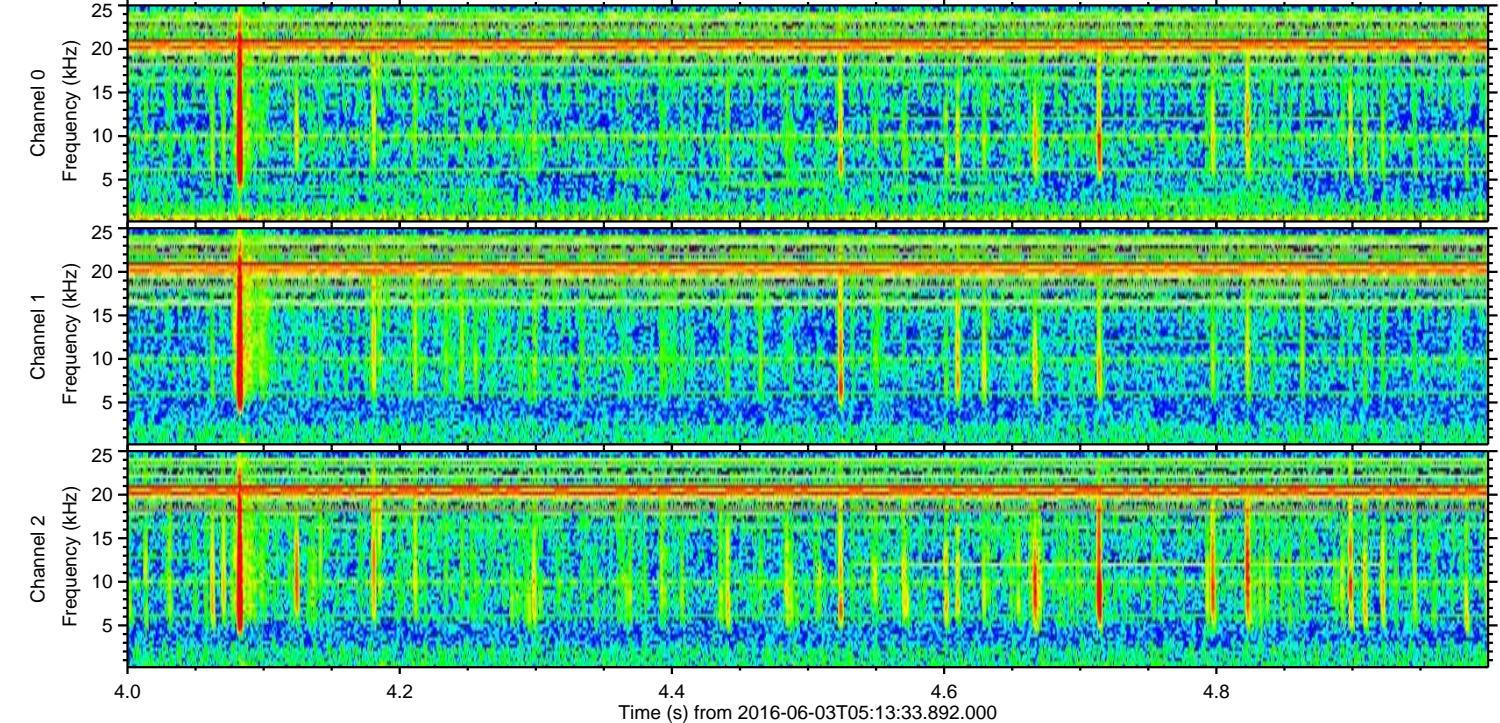
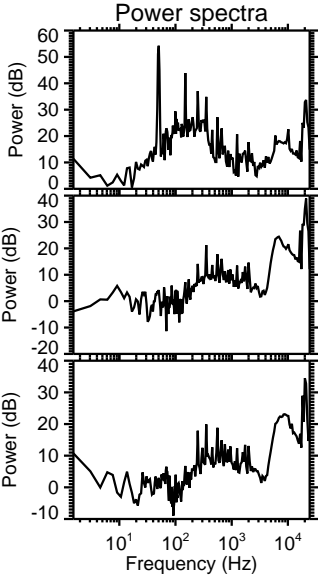
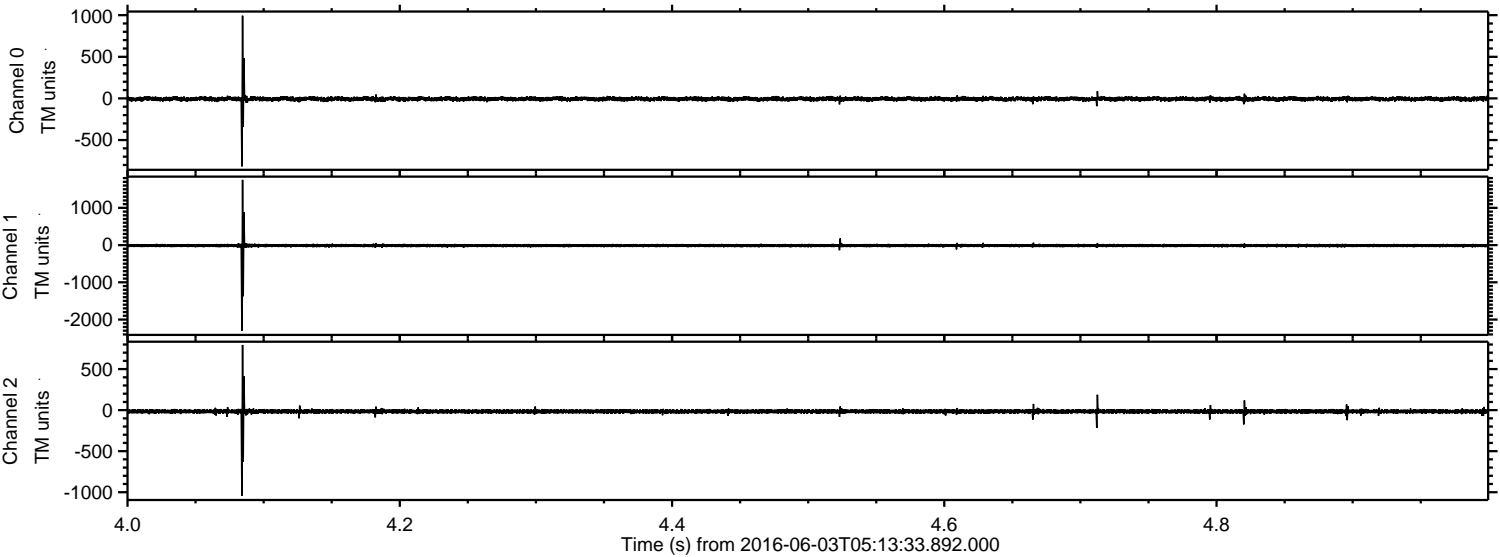

ELMAVAN 3D WAVEFORMS (Measured data sampled at 50 kHz) 51000 packets of 144 samples from 2016-06-03T05:13:33.892.000. Part 141/147

Processed Fri Jun 3 07:21:58 2016 by ELM ver.2012-10-06 from 001__elm20160603_051332__dat00.bin

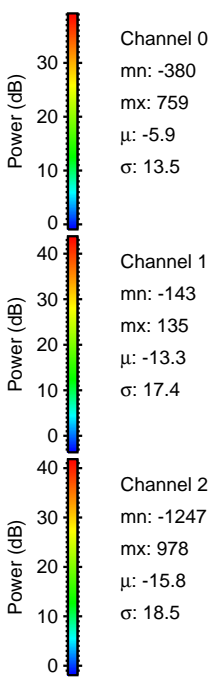
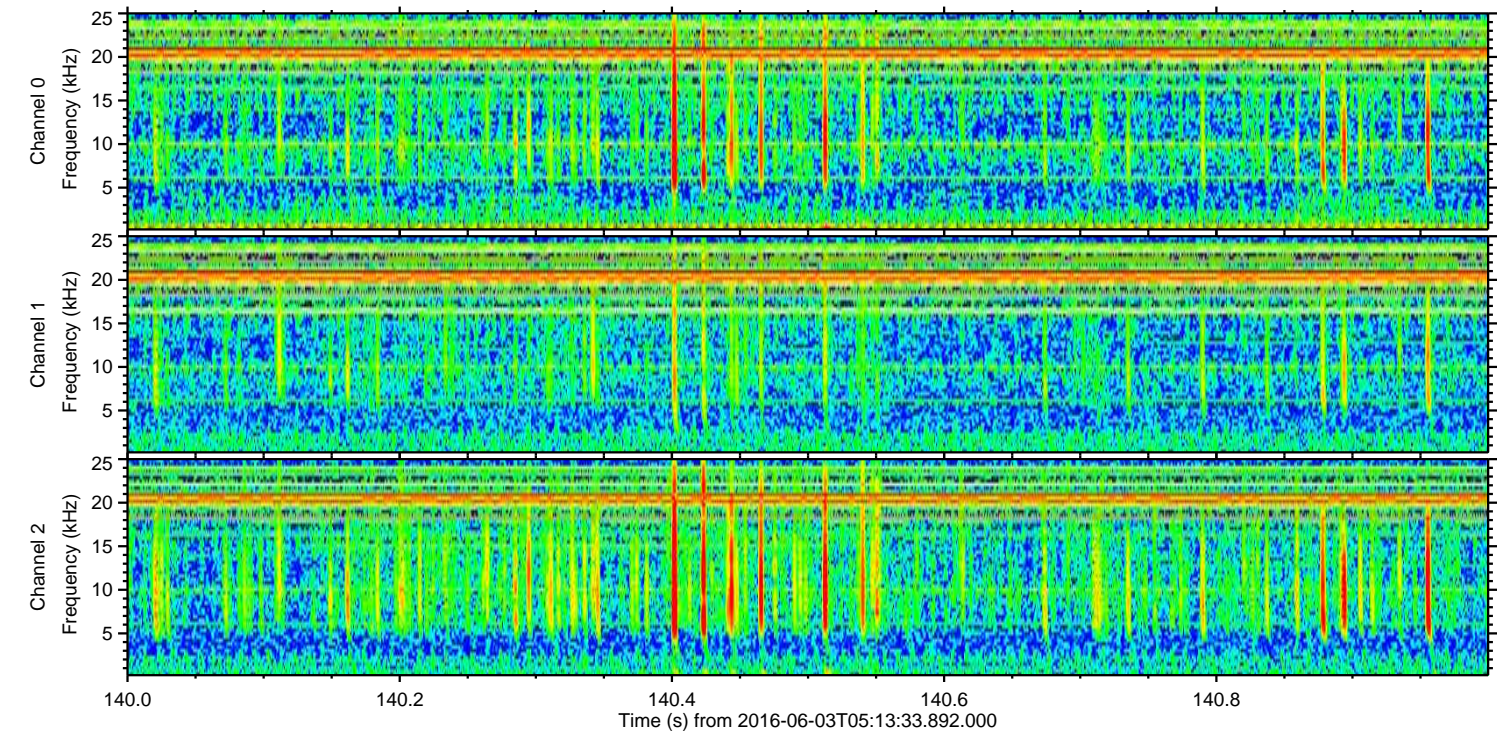
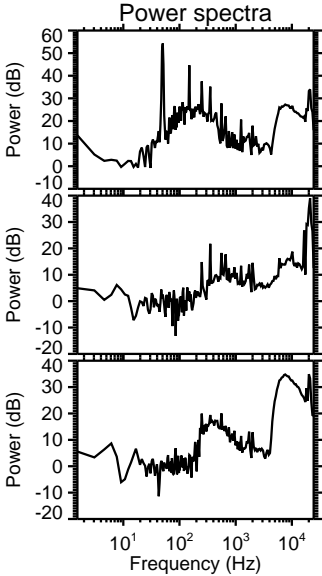
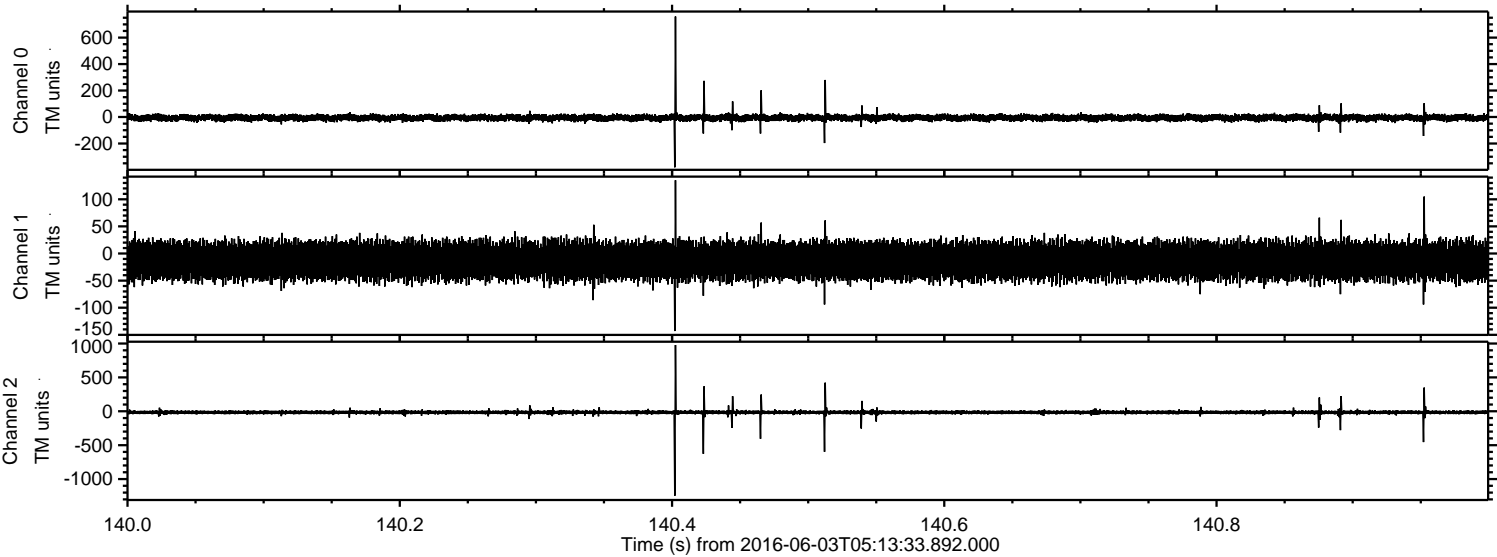

Processed Fri Jun 3 07:21:59 2016 by ELM ver.2012-10-06 from 001__elm20160603_051332__dat00.bin

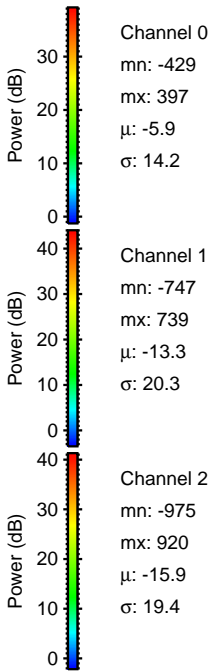
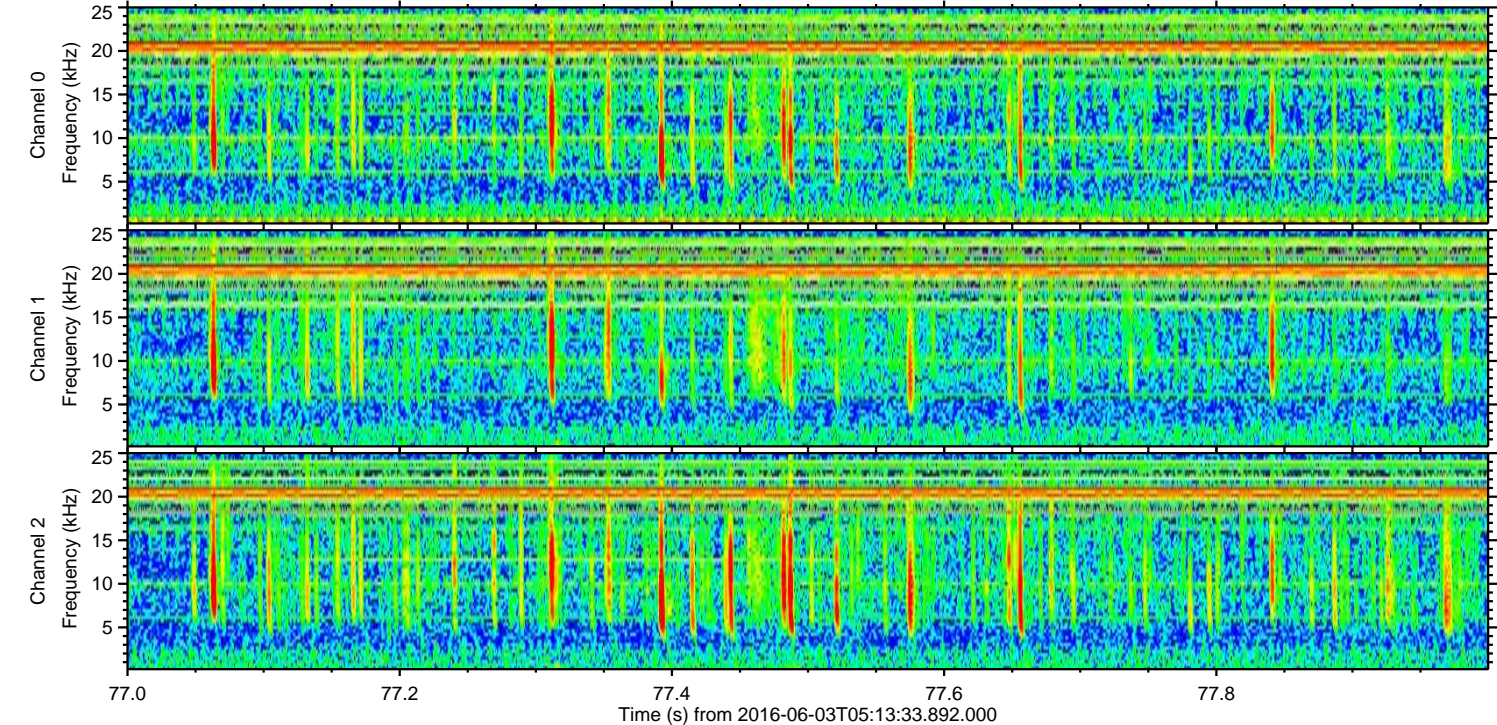
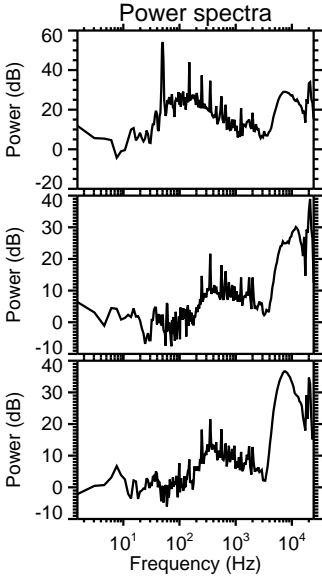
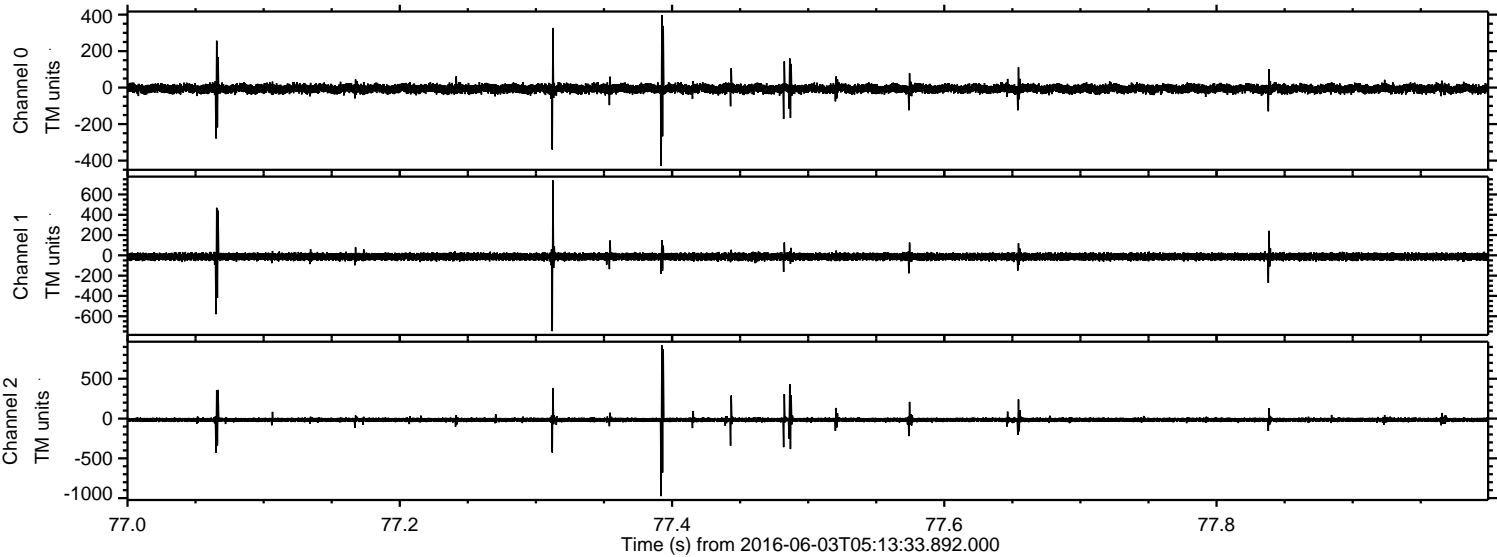

Processed Fri Jun 3 07:22:00 2016 by ELM ver.2012-10-06 from 001__elm20160603_051332__dat00.bin

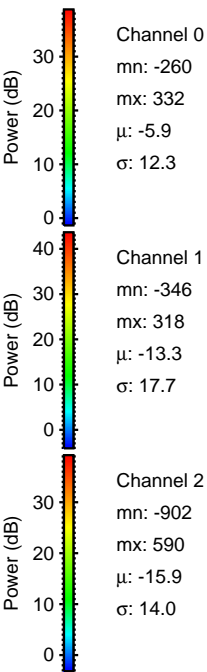
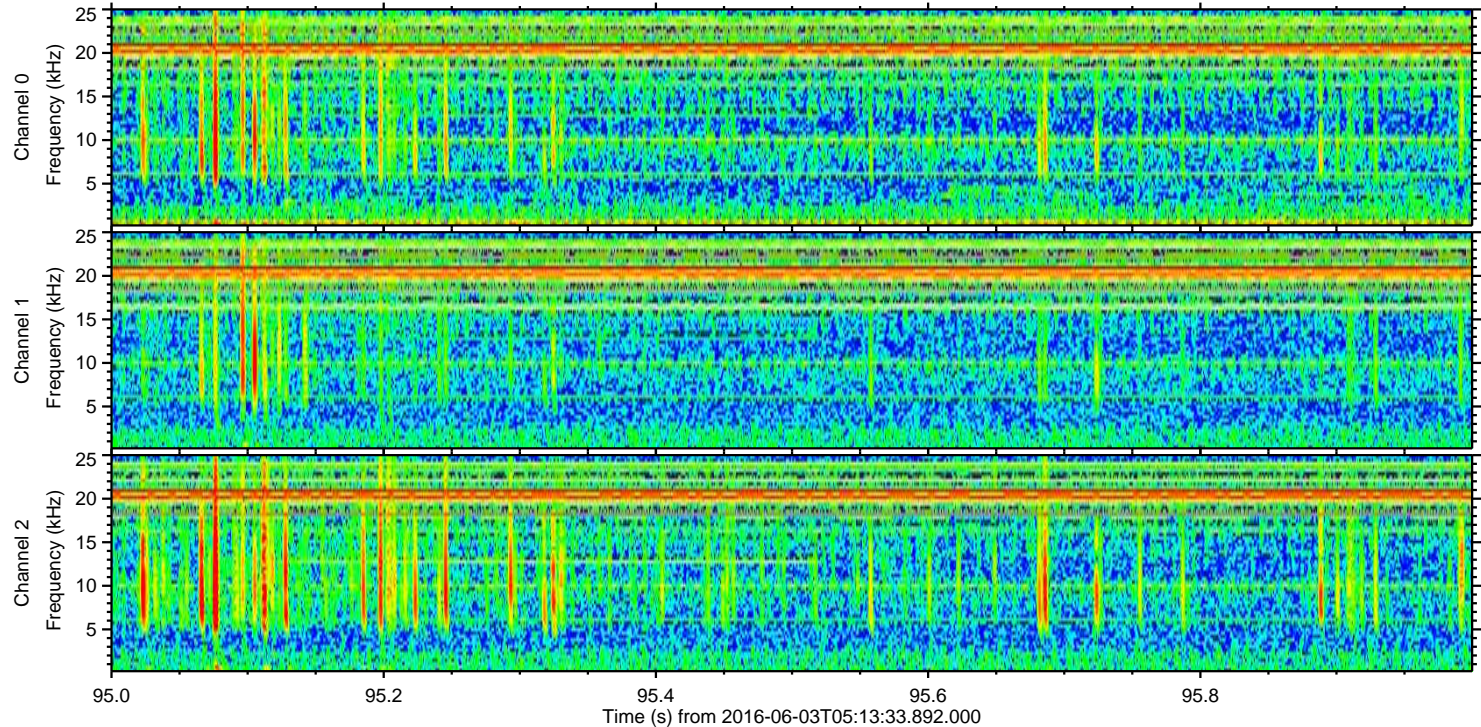
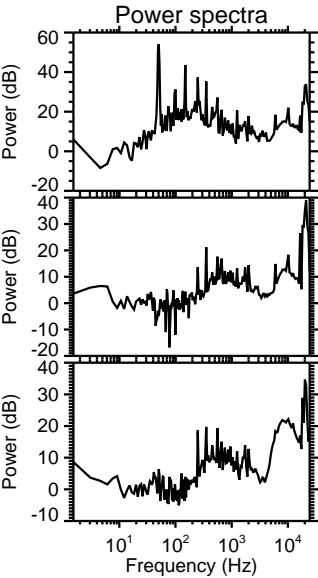
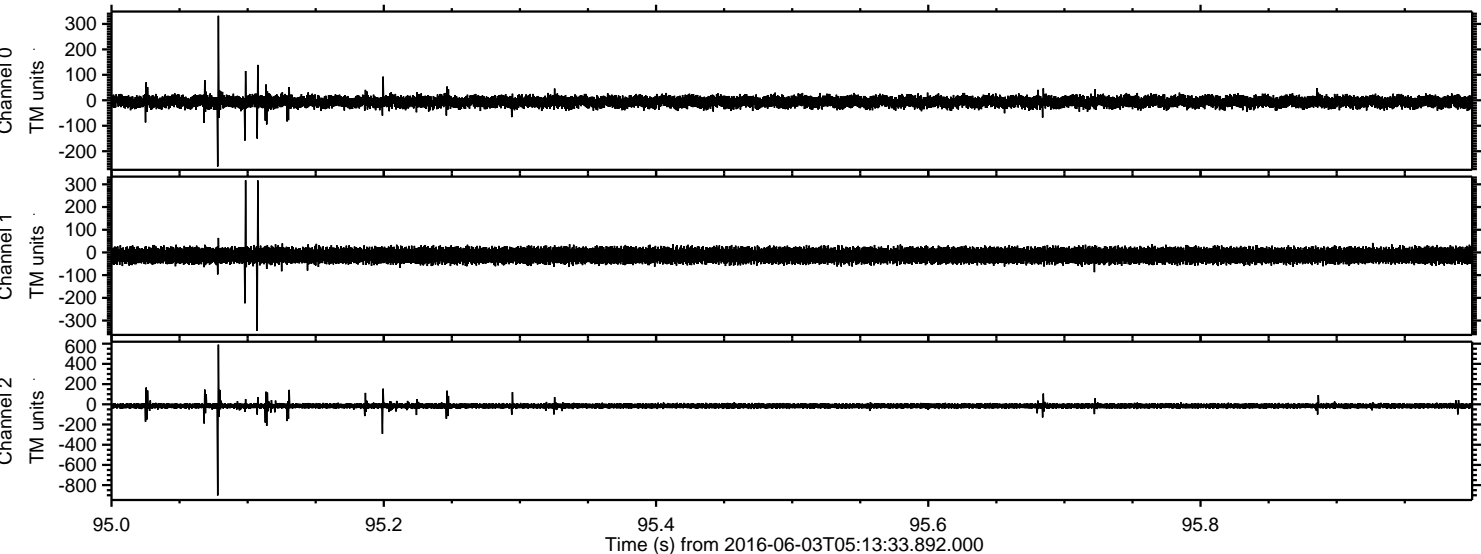

Processed Fri Jun 3 07:22:01 2016 by ELM ver.2012-10-06 from 001__elm20160603_051332__dat00.bin

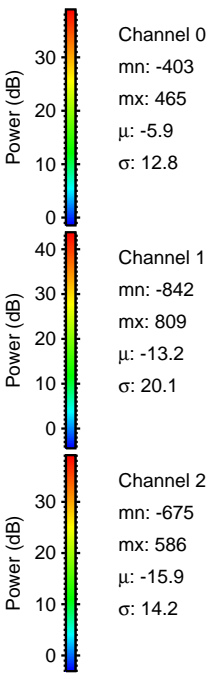
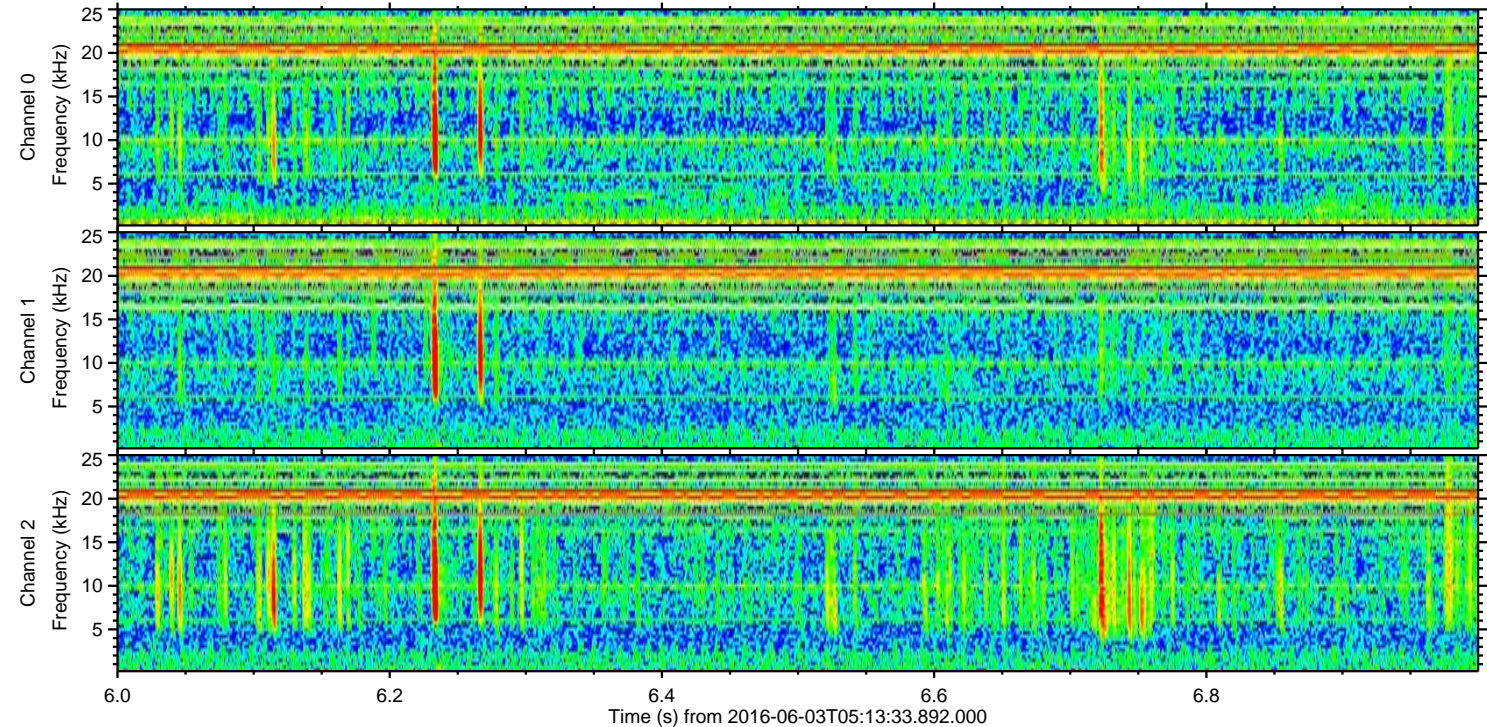
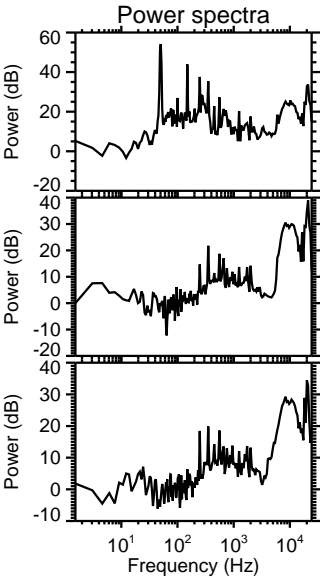
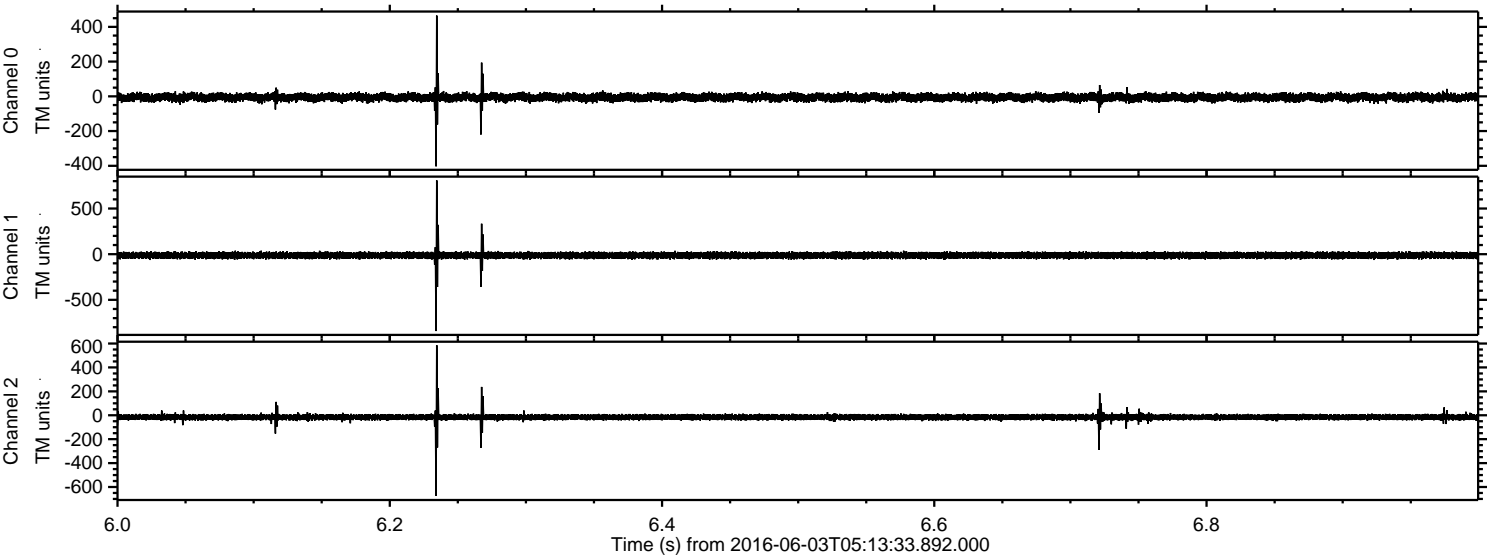

ELMAVAN 3D WAVEFORMS (Measured data sampled at 50 kHz) 51000 packets of 144 samples from 2016-06-03T05:13:33.892.000. Part 21/147

Processed Fri Jun 3 07:22:02 2016 by ELM ver.2012-10-06 from 001__elm20160603_051332__dat00.bin

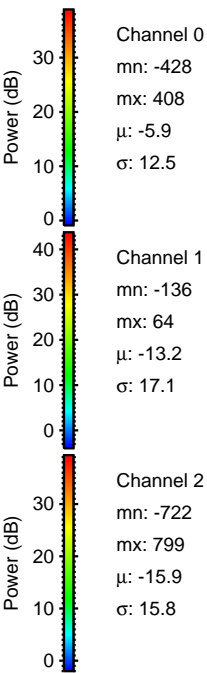
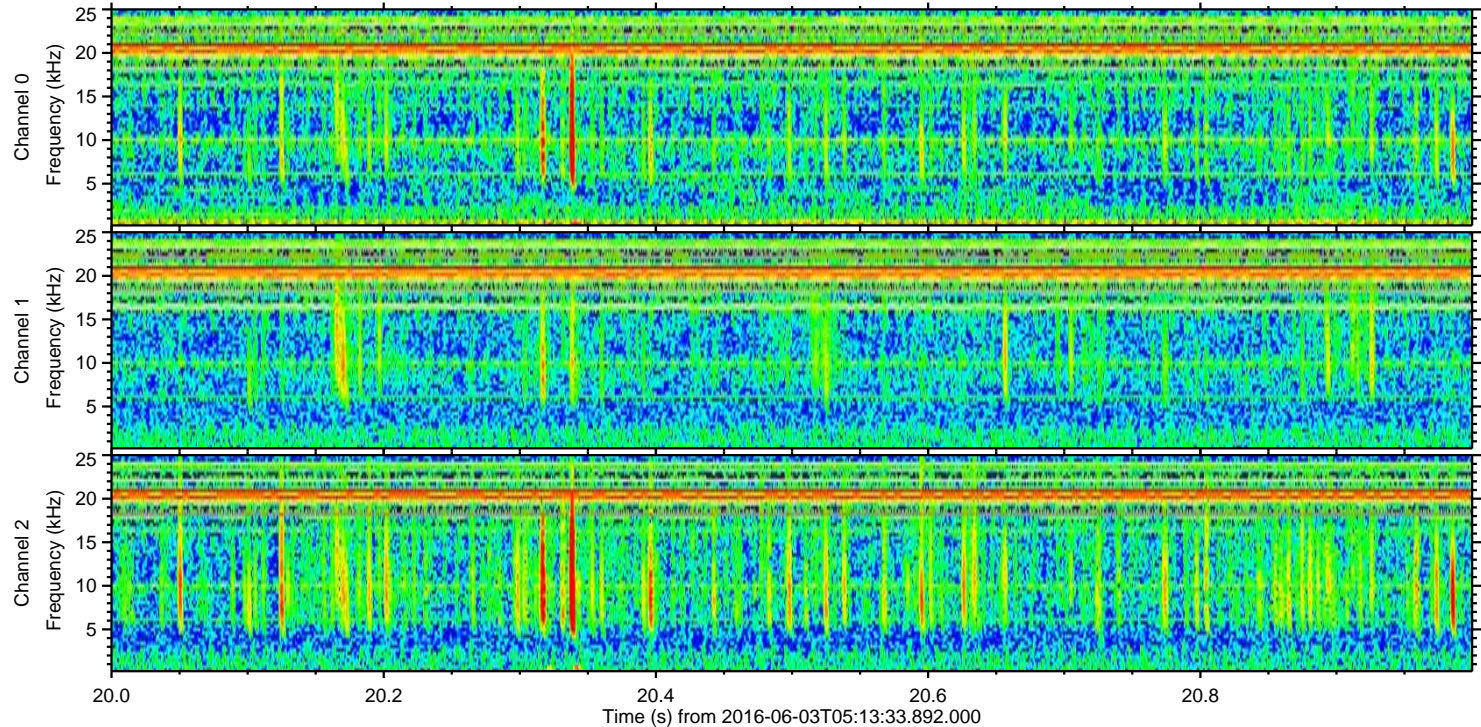
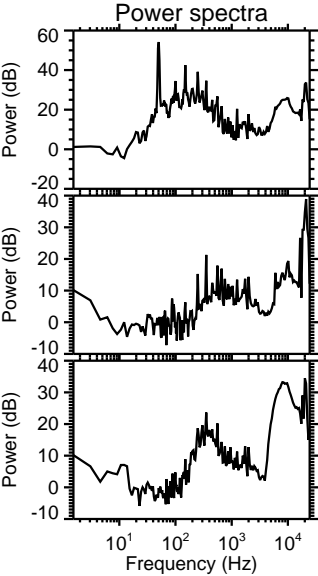
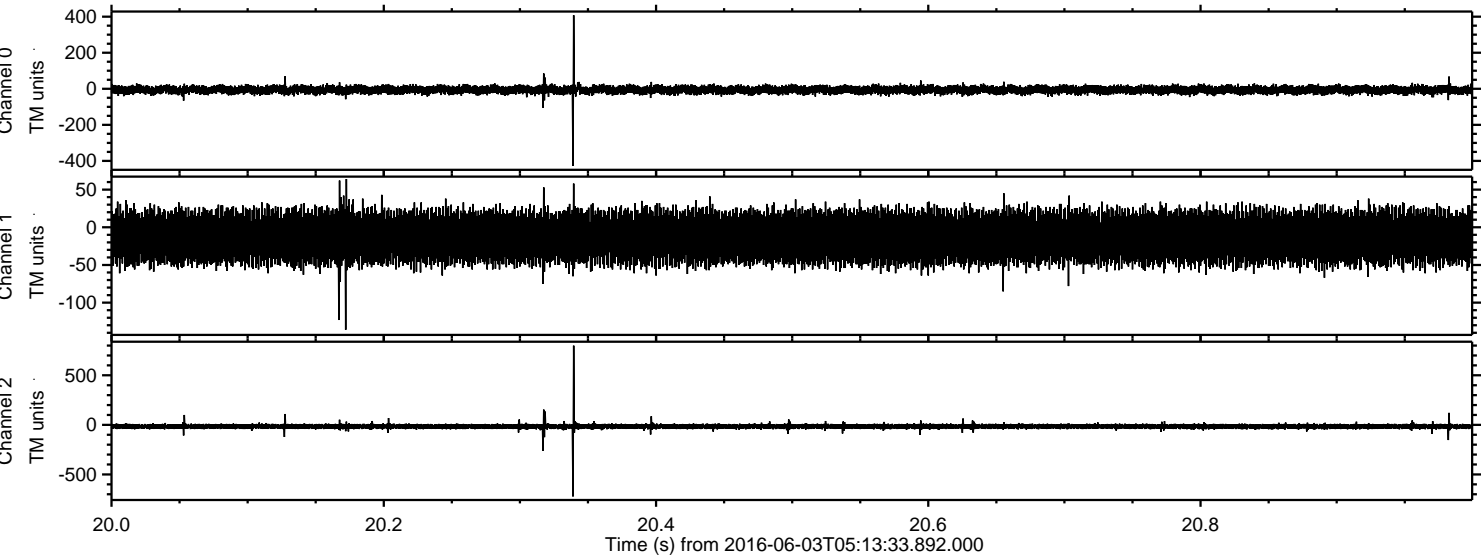

Processed Fri Jun 3 07:22:03 2016 by ELM ver.2012-10-06 from 001__elm20160603_051332__dat00.bin

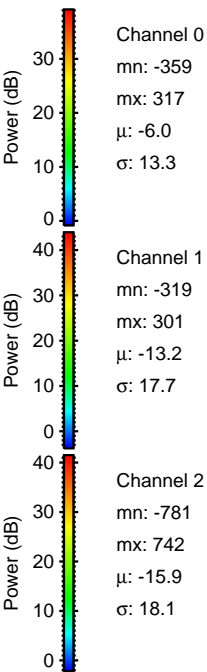
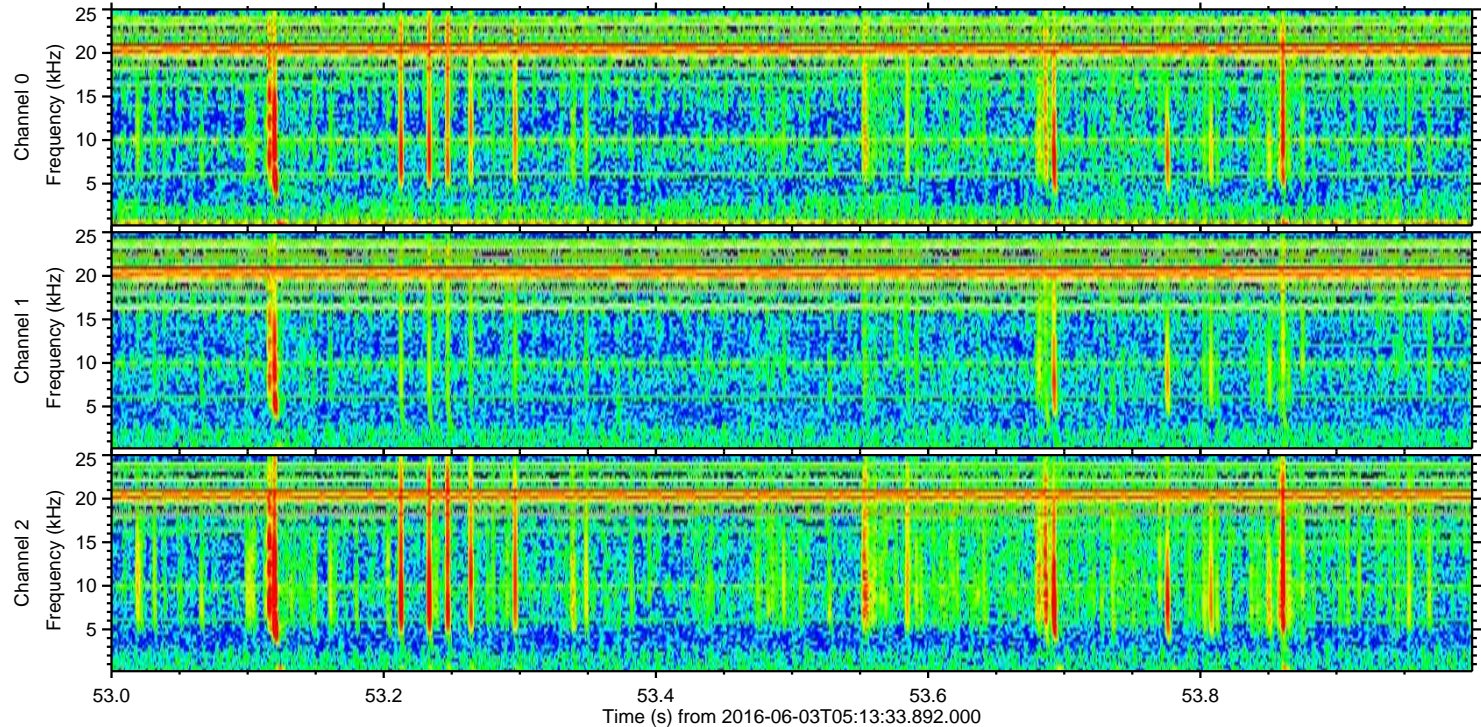
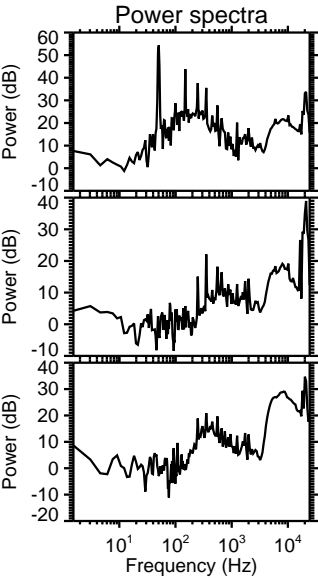
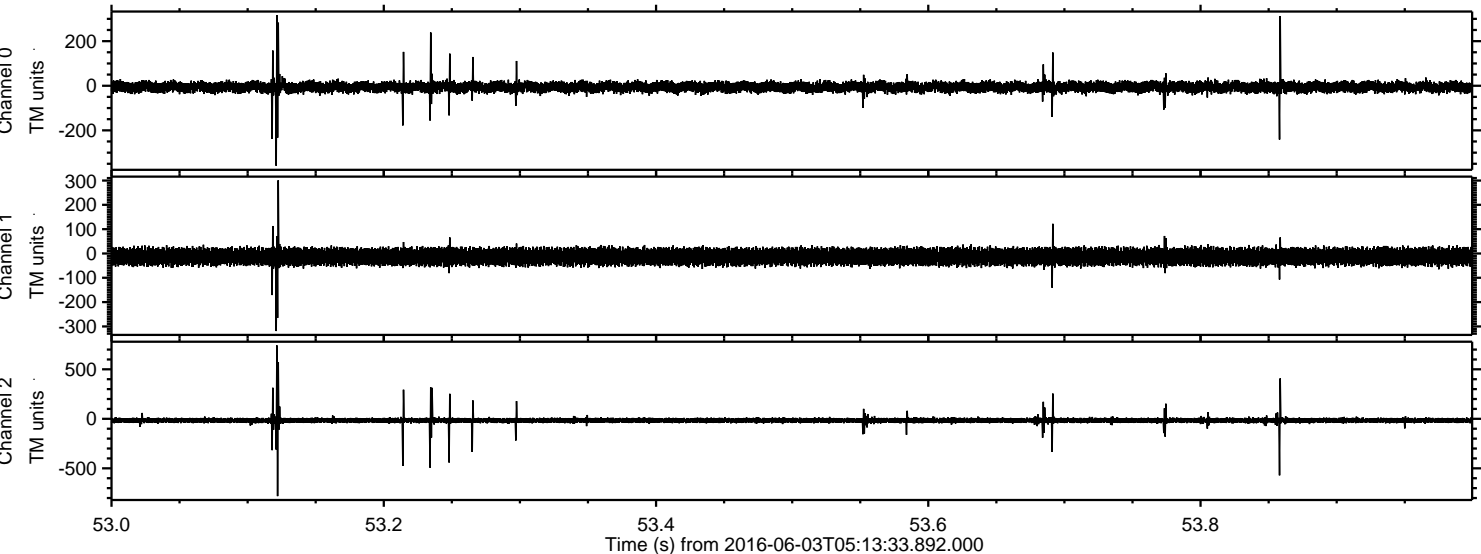

Processed Fri Jun 3 07:22:04 2016 by ELM ver.2012-10-06 from 001__elm20160603_051332__dat00.bin

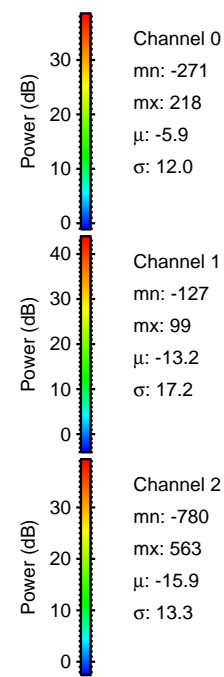
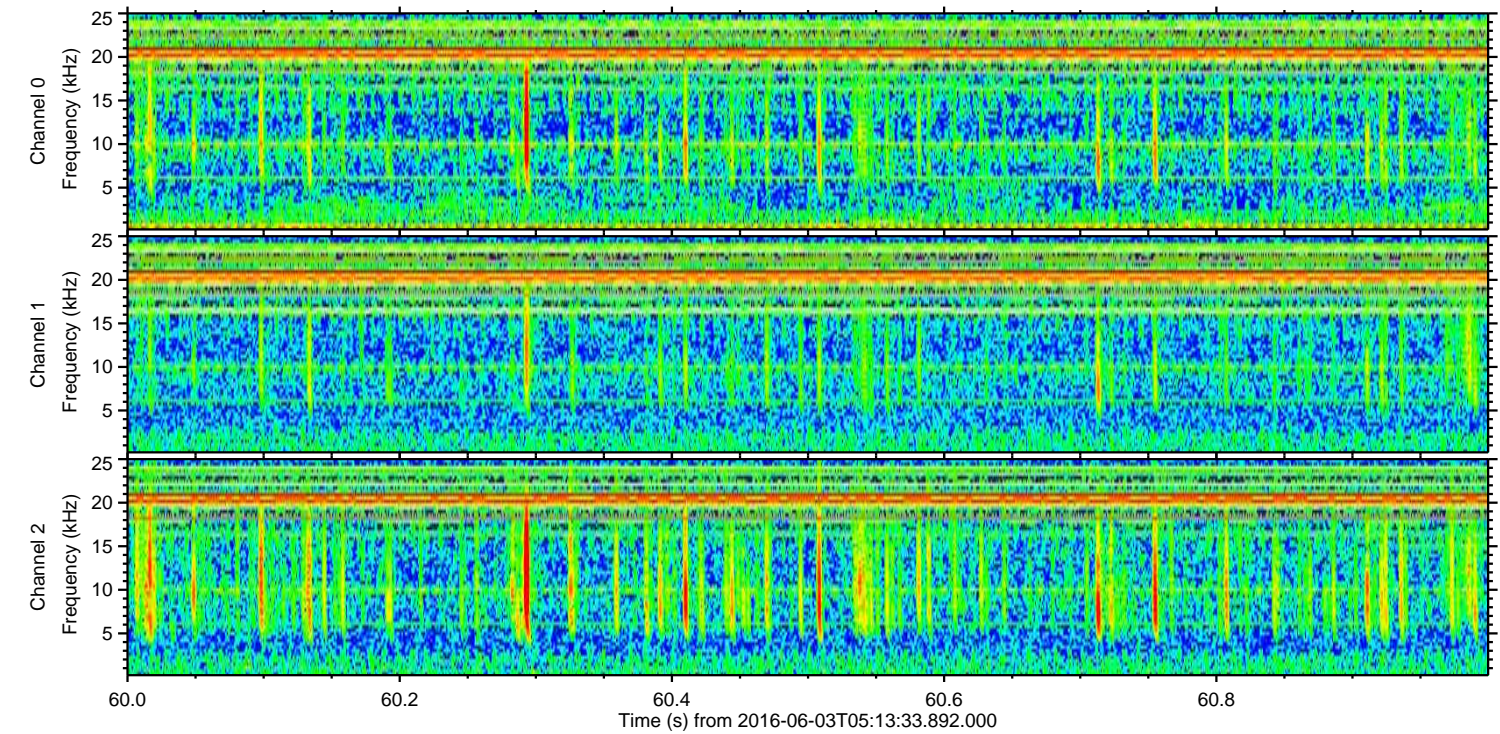
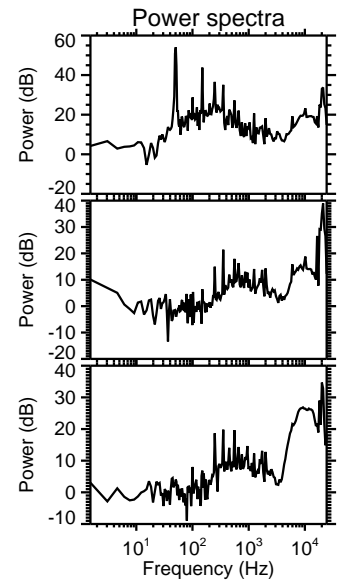
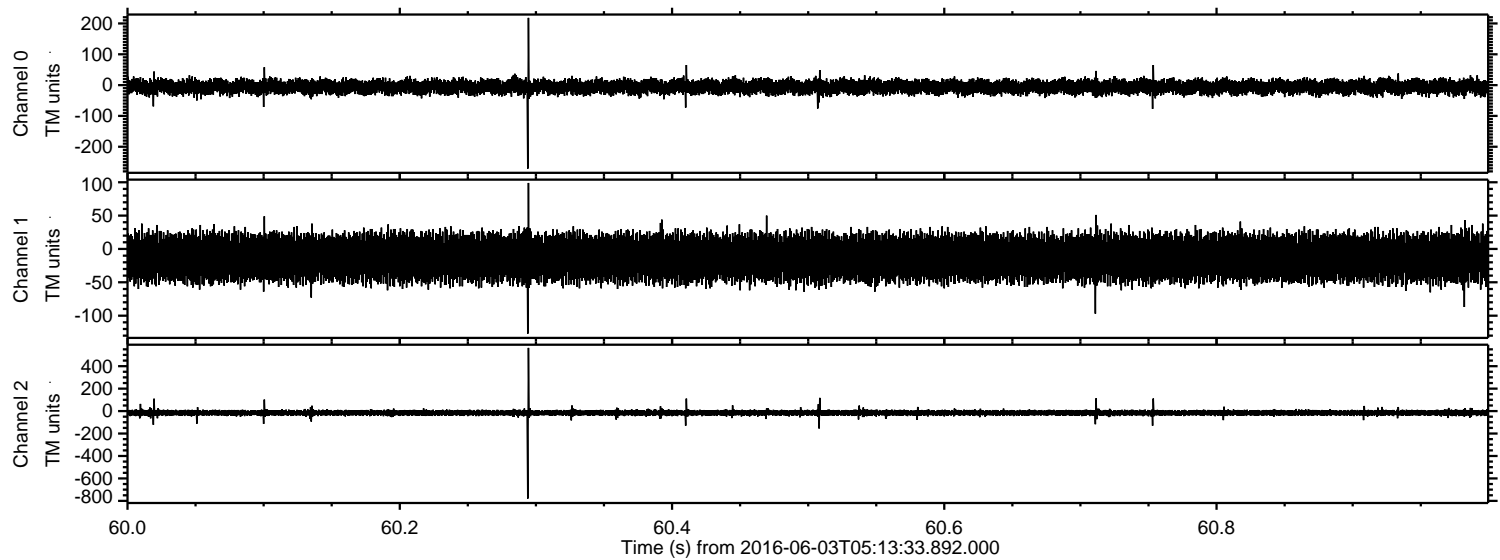

Channel 0
mn: -271
mx: 218
 μ : -5.9
 σ : 12.0

Channel 1
mn: -127
mx: 99
 μ : -13.2
 σ : 17.2

Channel 2
mn: -780
mx: 563
 μ : -15.9
 σ : 13.3

Processed Fri Jun 3 07:22:05 2016 by ELM ver.2012-10-06 from 001__elm20160603_051332__dat00.bin

