

ELMAVAN 3D WAVEFORMS (Measured data sampled at 50 kHz) 51000 packets of 144 samples from 2016-06-03T04:38:32.497.000.

Processed Fri Jun 3 06:46:47 2016 by ELM ver.2012-10-06 from 001\_\_elm20160603\_043831\_\_dat00.bin

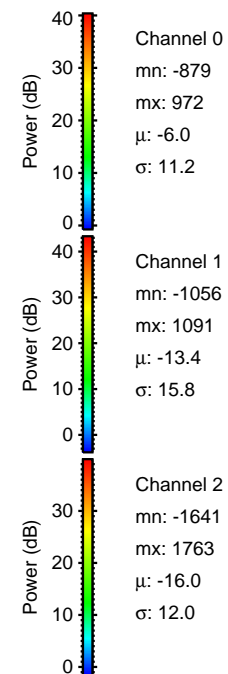

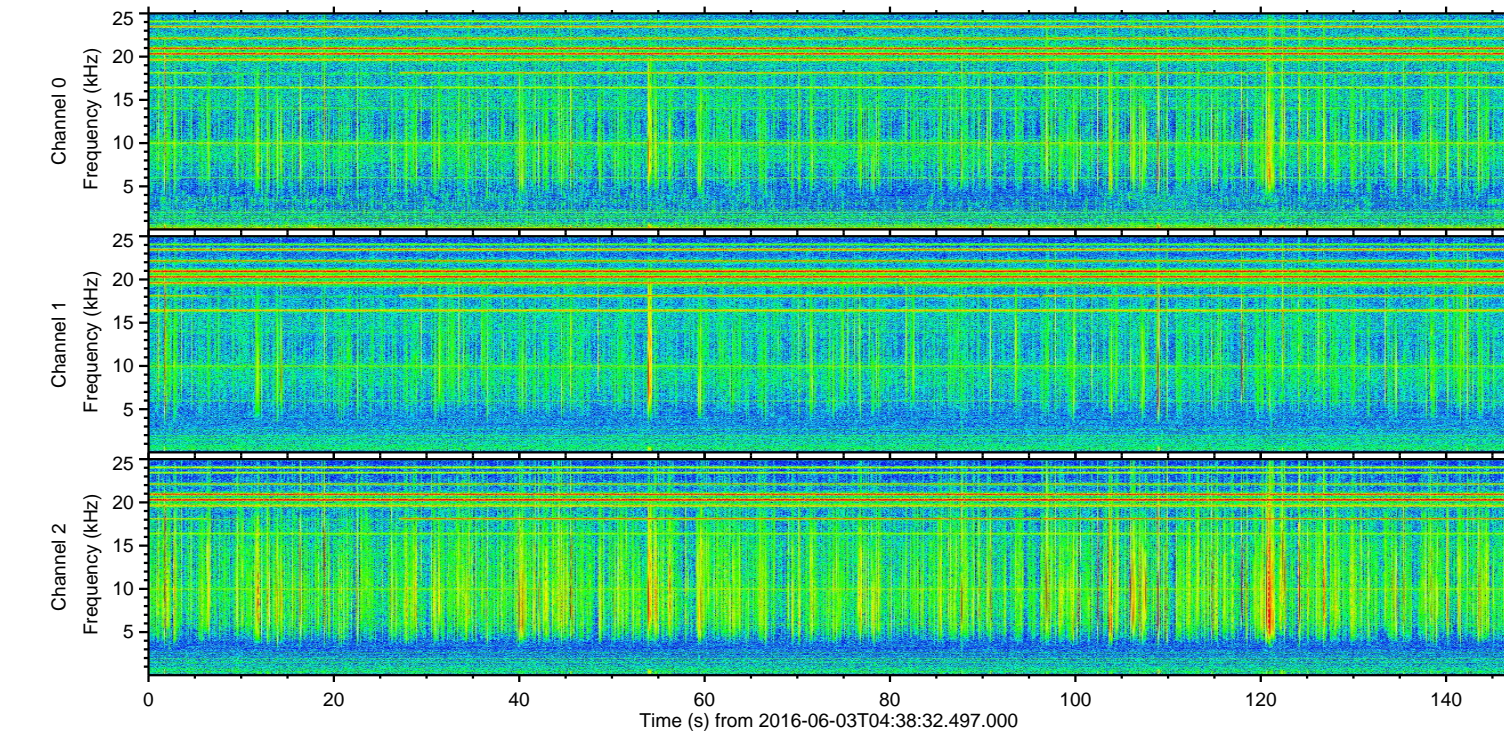
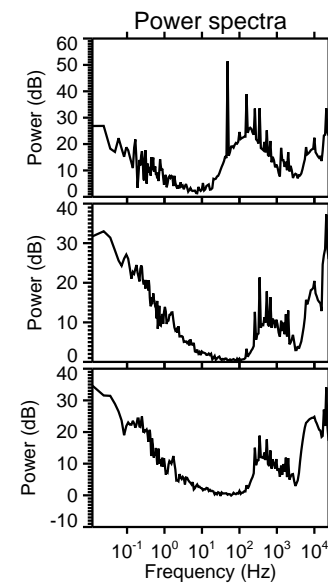
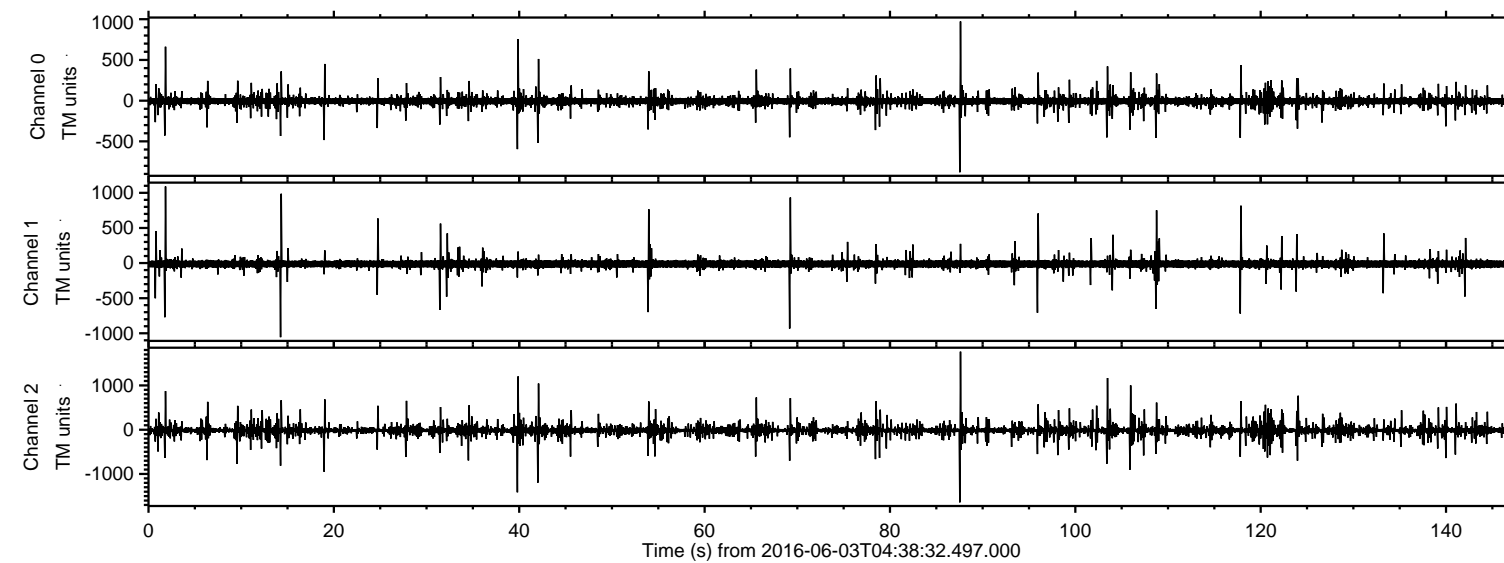

Processed Fri Jun 3 06:47:03 2016 by ELM ver.2012-10-06 from 001\_\_elm20160603\_043831\_\_dat00.bin

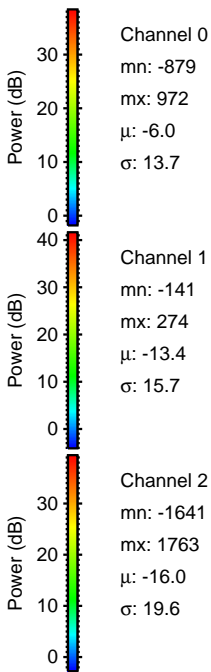
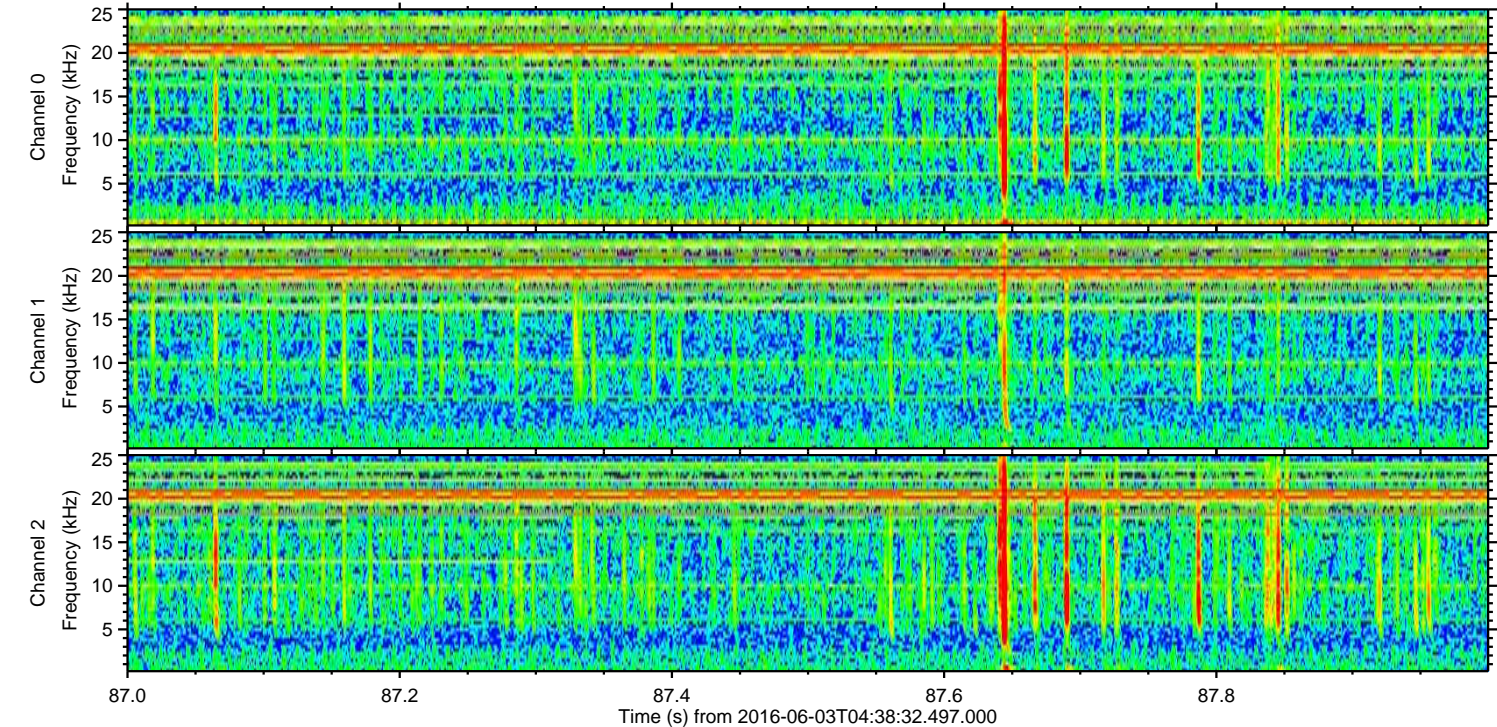
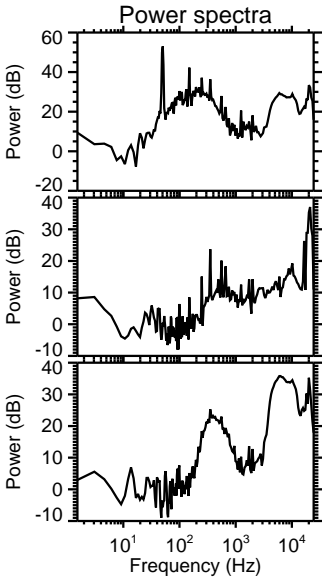
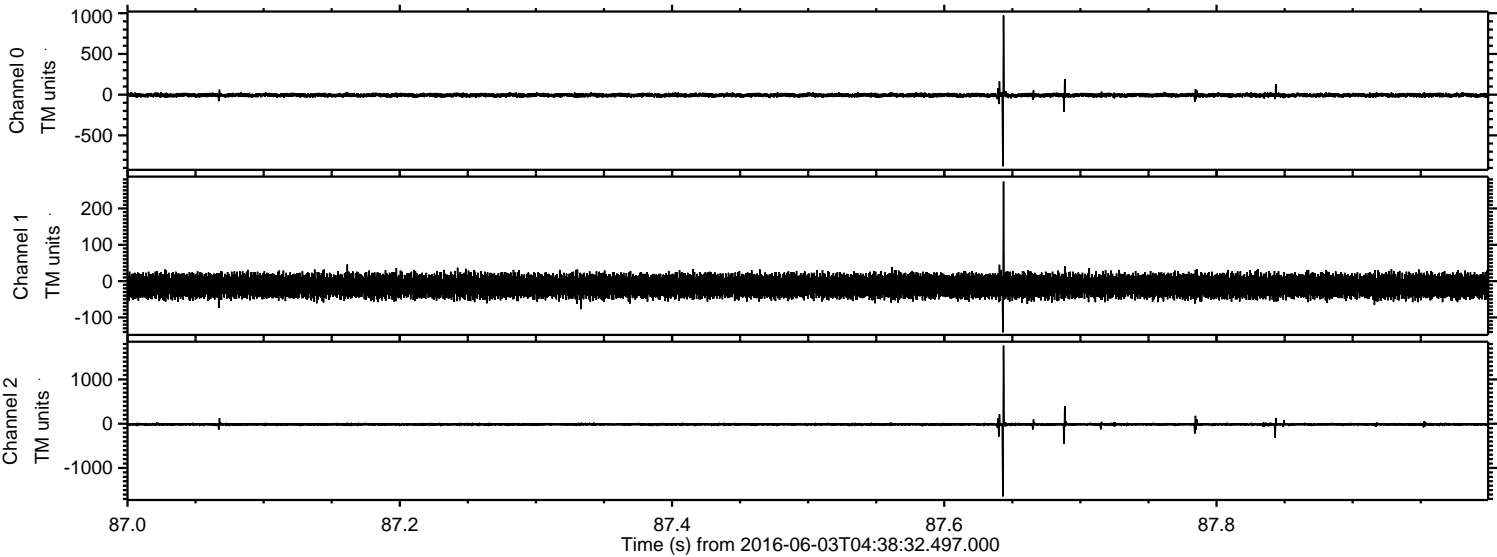



Processed Fri Jun 3 06:47:04 2016 by ELM ver.2012-10-06 from 001\_\_elm20160603\_043831\_\_dat00.bin

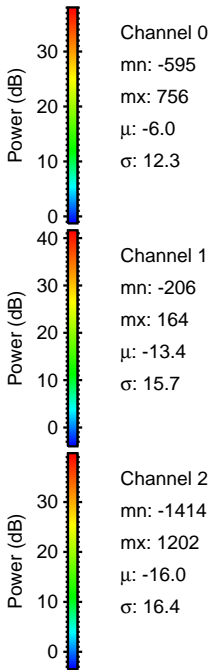
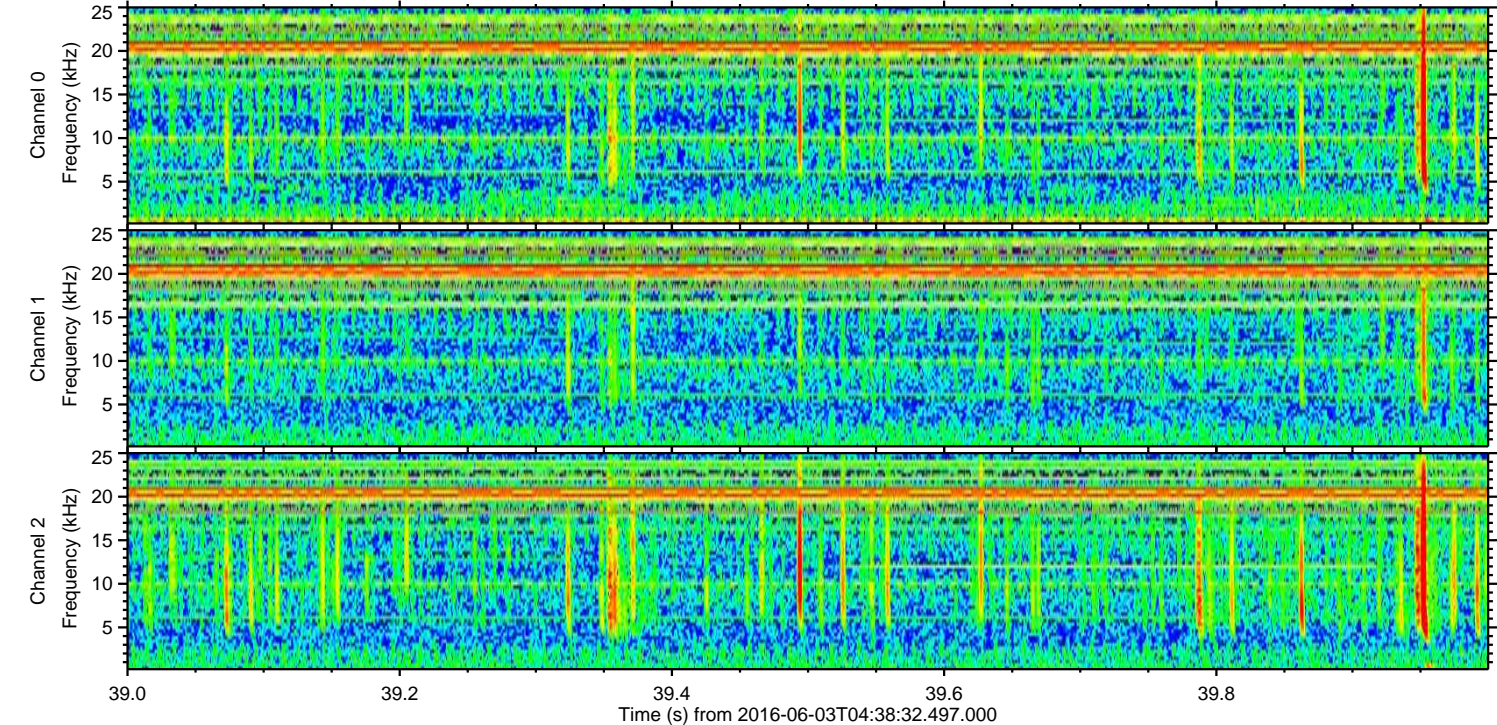
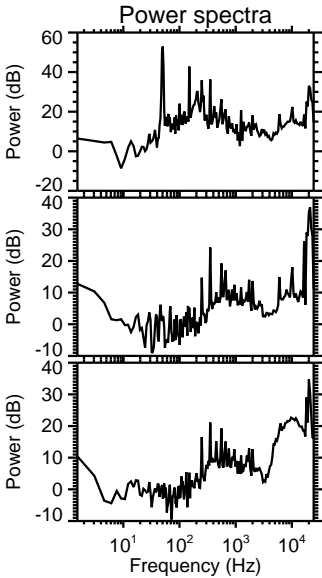
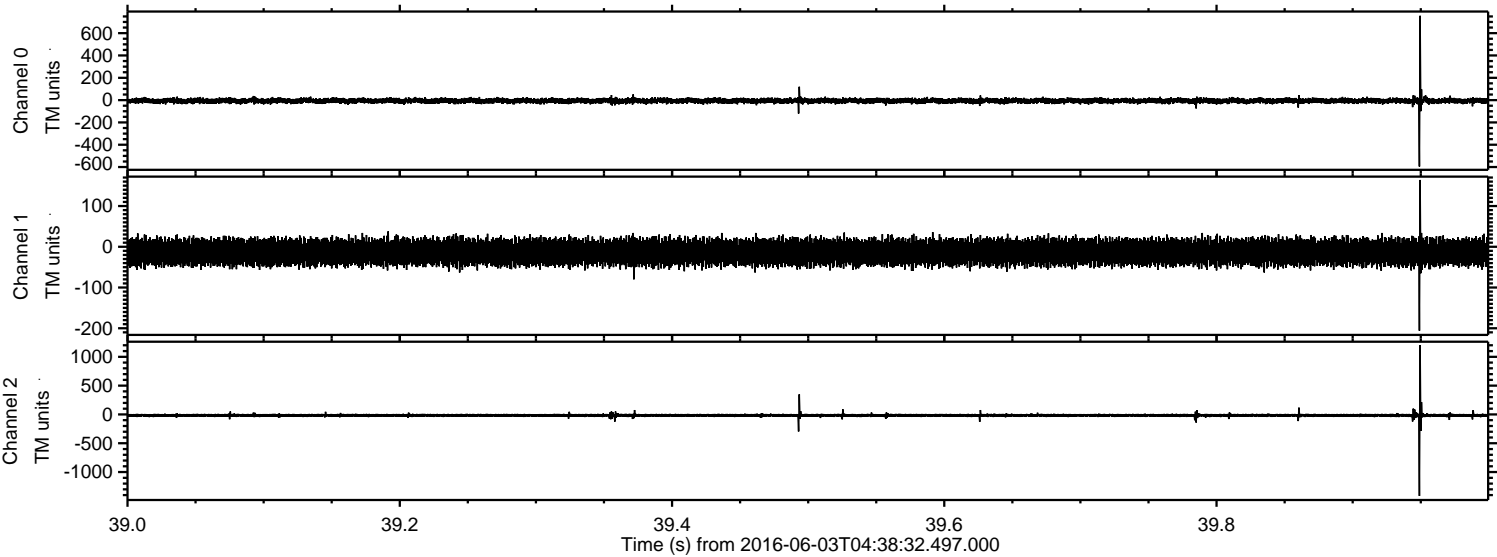



Processed Fri Jun 3 06:47:05 2016 by ELM ver.2012-10-06 from 001\_\_elm20160603\_043831\_\_dat00.bin

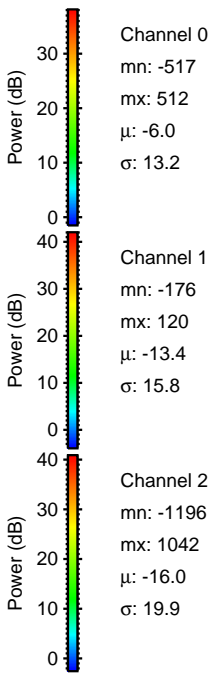
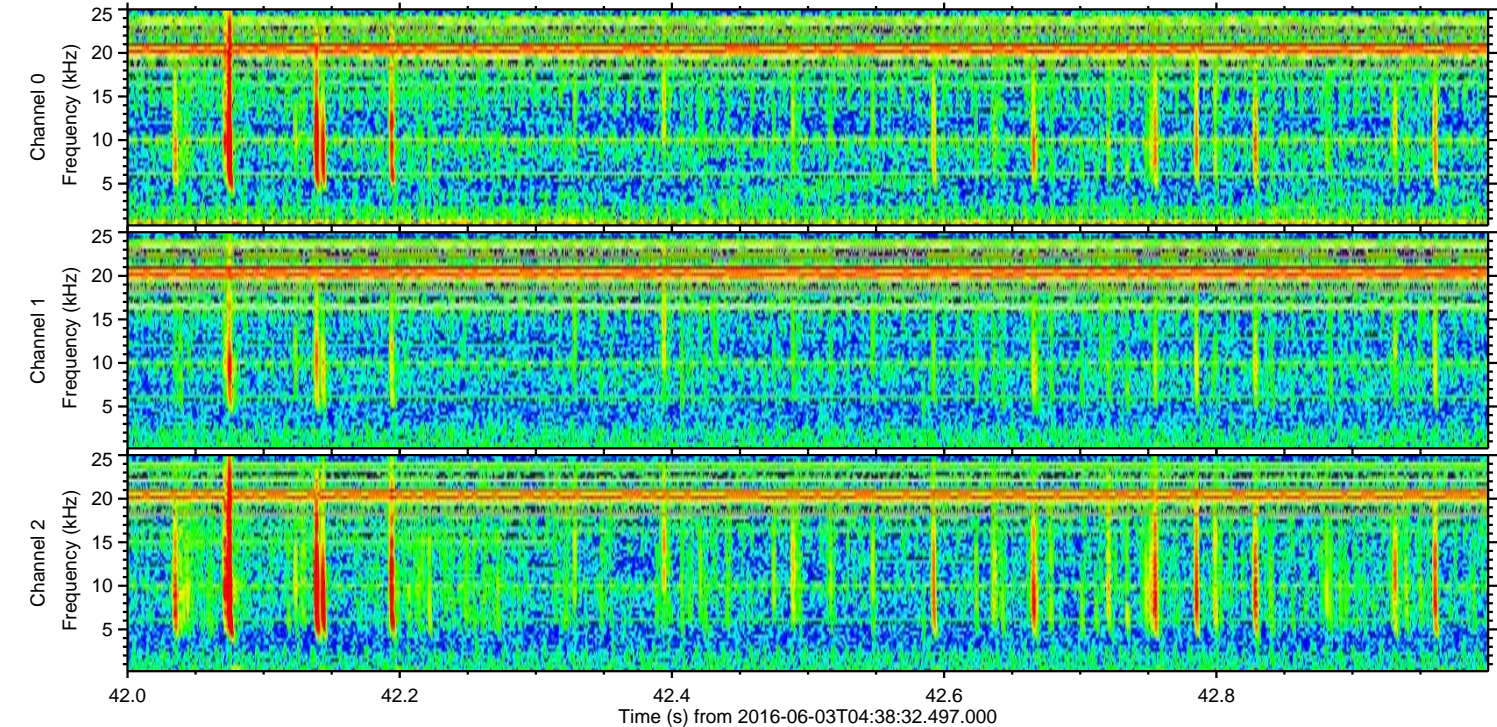
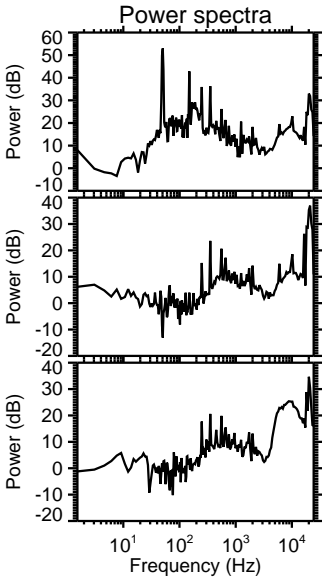
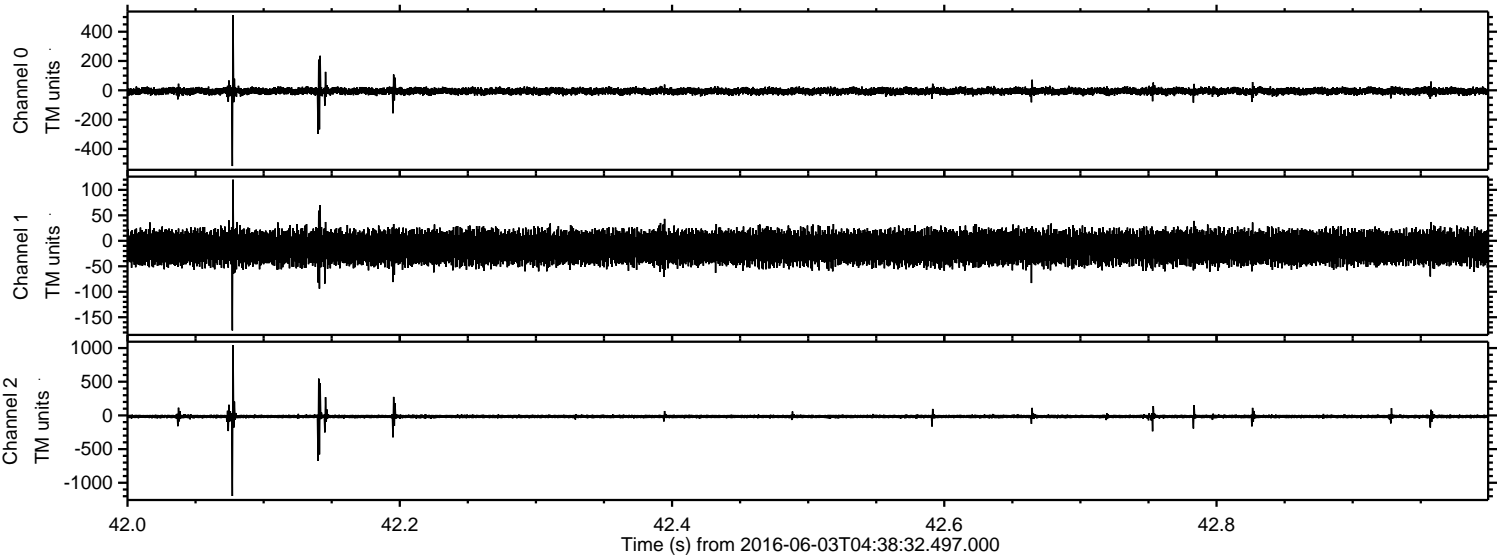



ELMAVAN 3D WAVEFORMS (Measured data sampled at 50 kHz) 51000 packets of 144 samples from 2016-06-03T04:38:32.497.000. Part 104/147

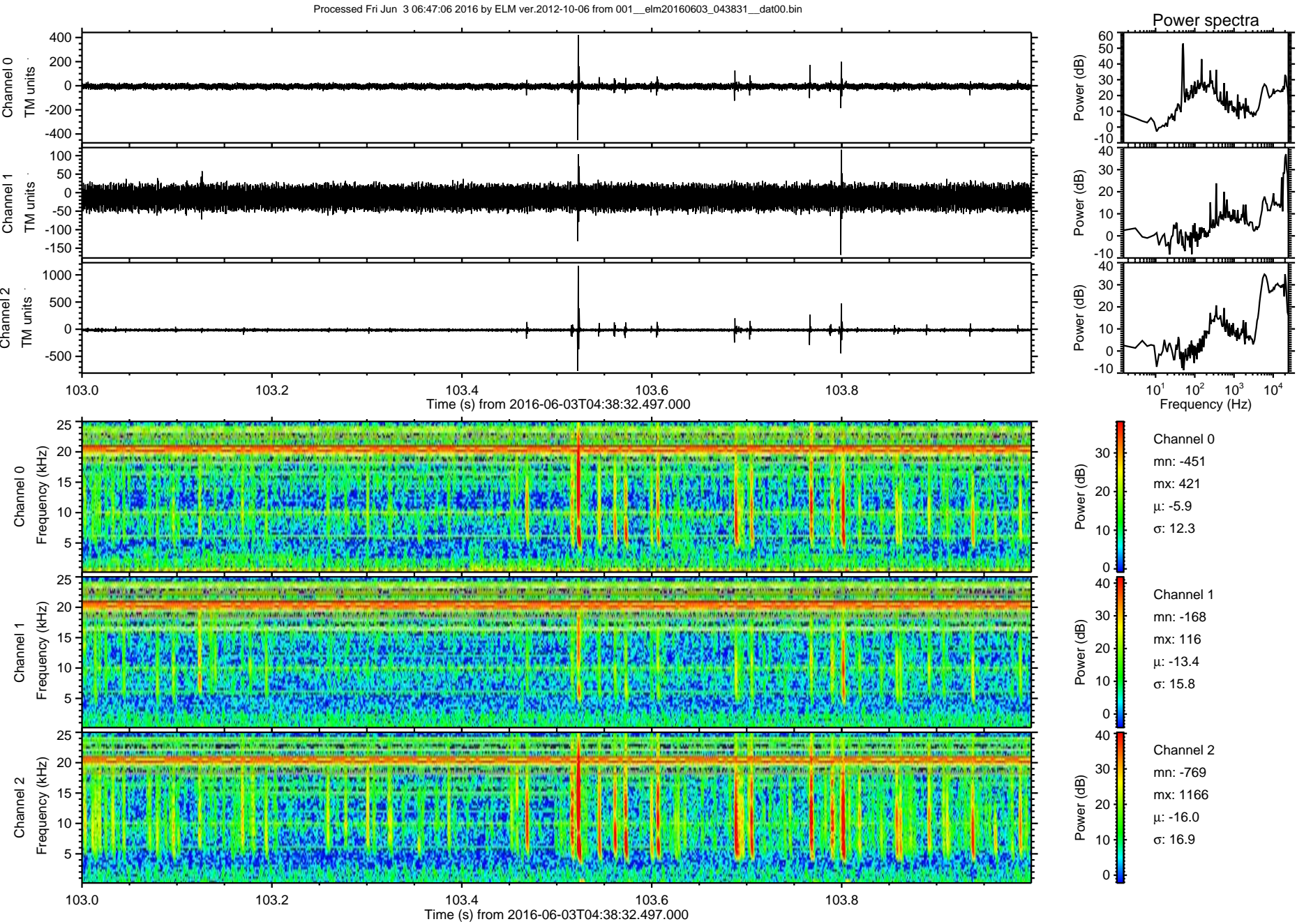



Processed Fri Jun 3 06:47:08 2016 by ELM ver.2012-10-06 from 001\_\_elm20160603\_043831\_\_dat00.bin

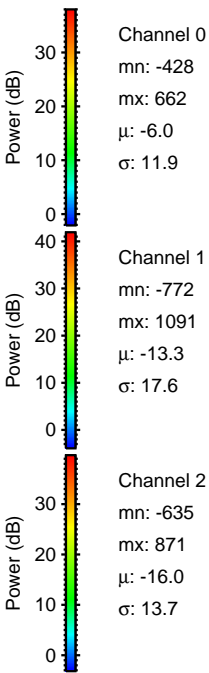
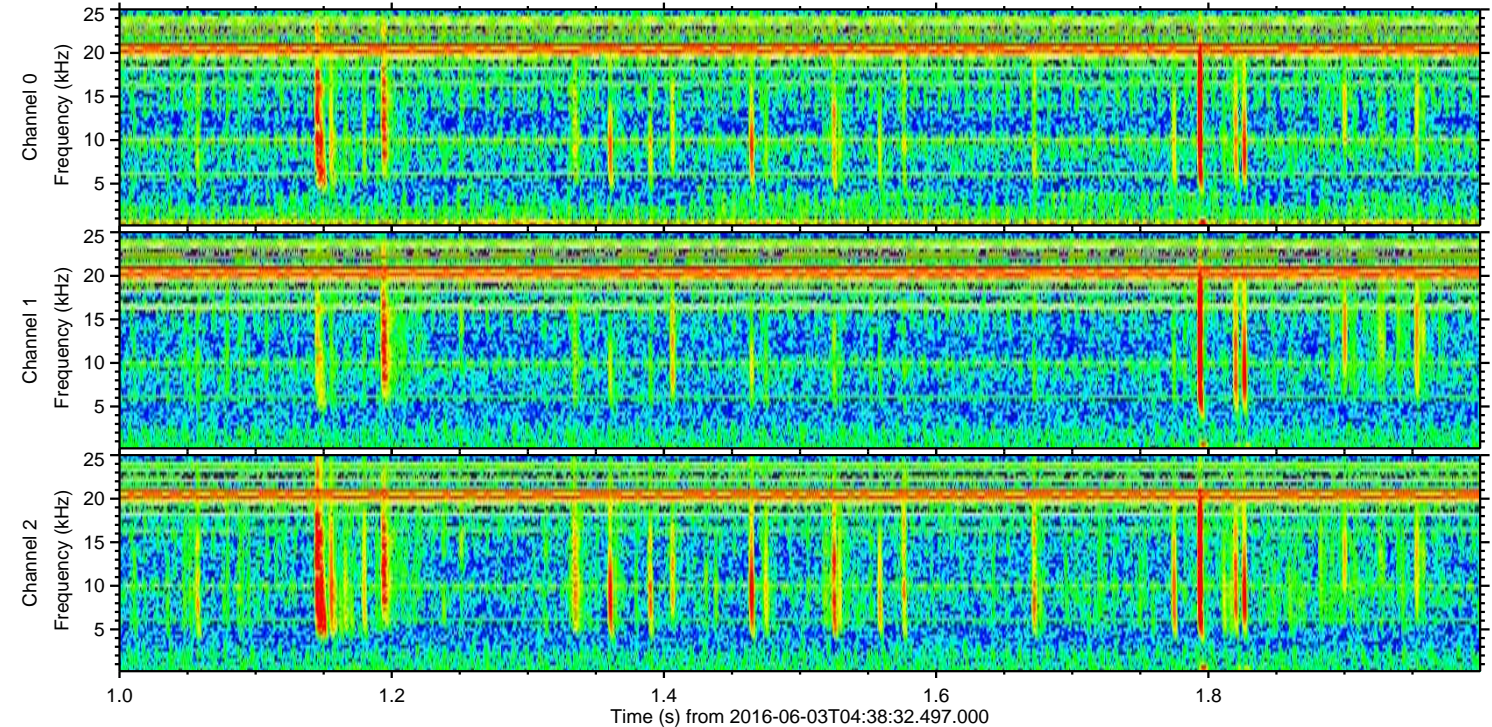
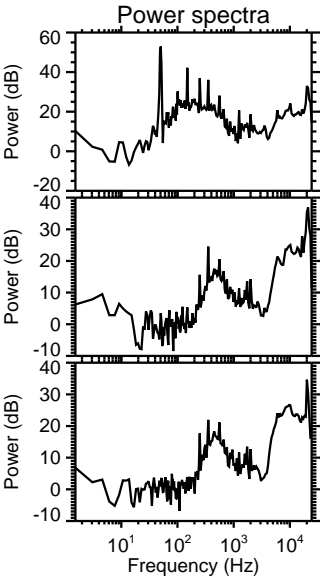
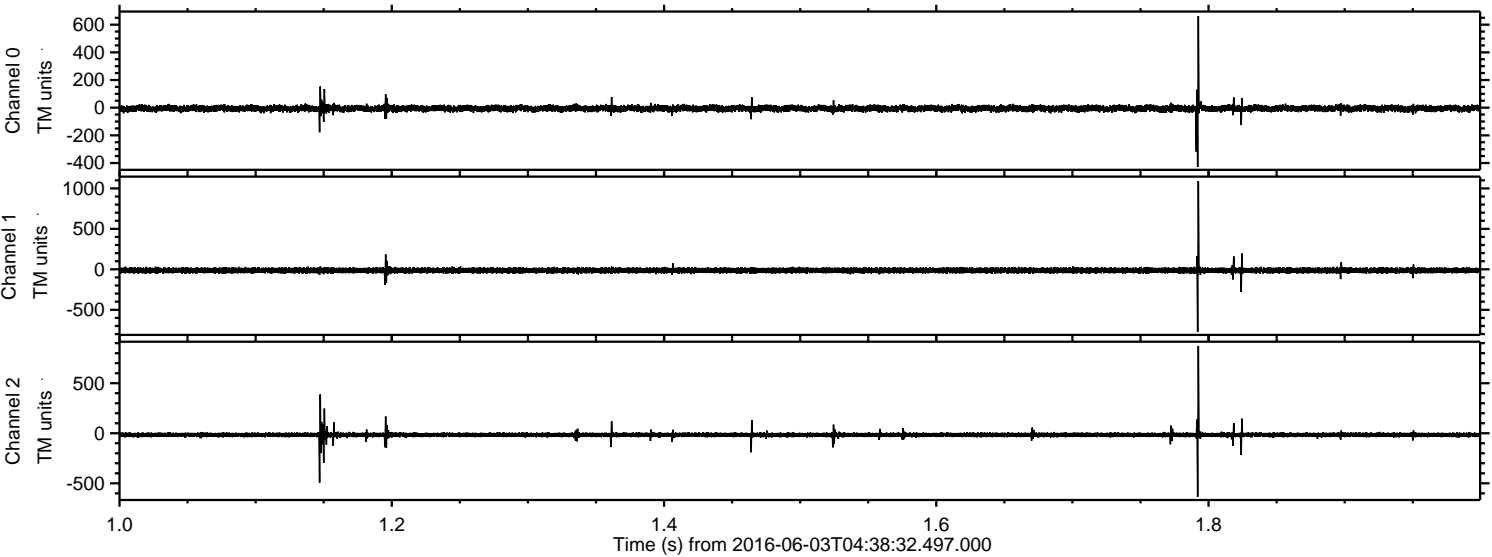



Processed Fri Jun 3 06:47:09 2016 by ELM ver.2012-10-06 from 001\_\_elm20160603\_043831\_\_dat00.bin

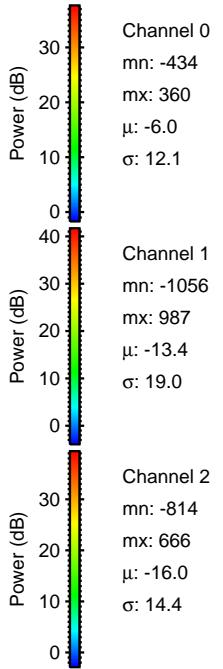
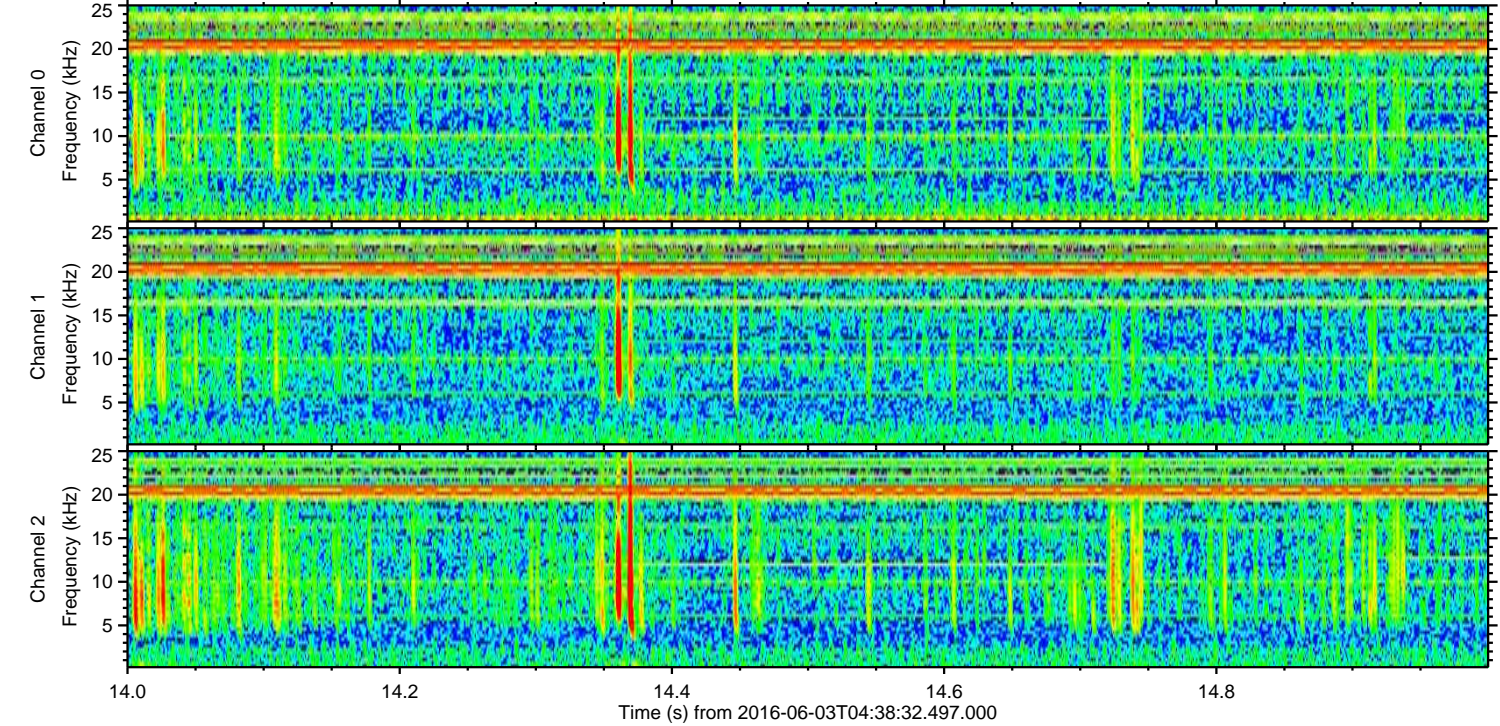
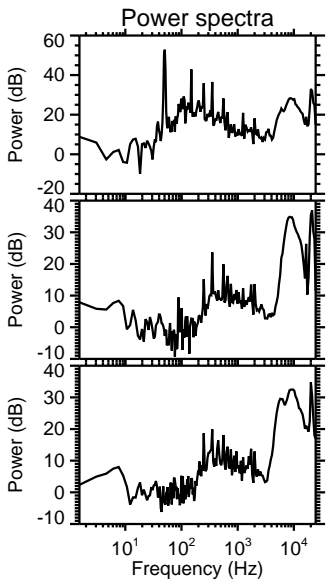
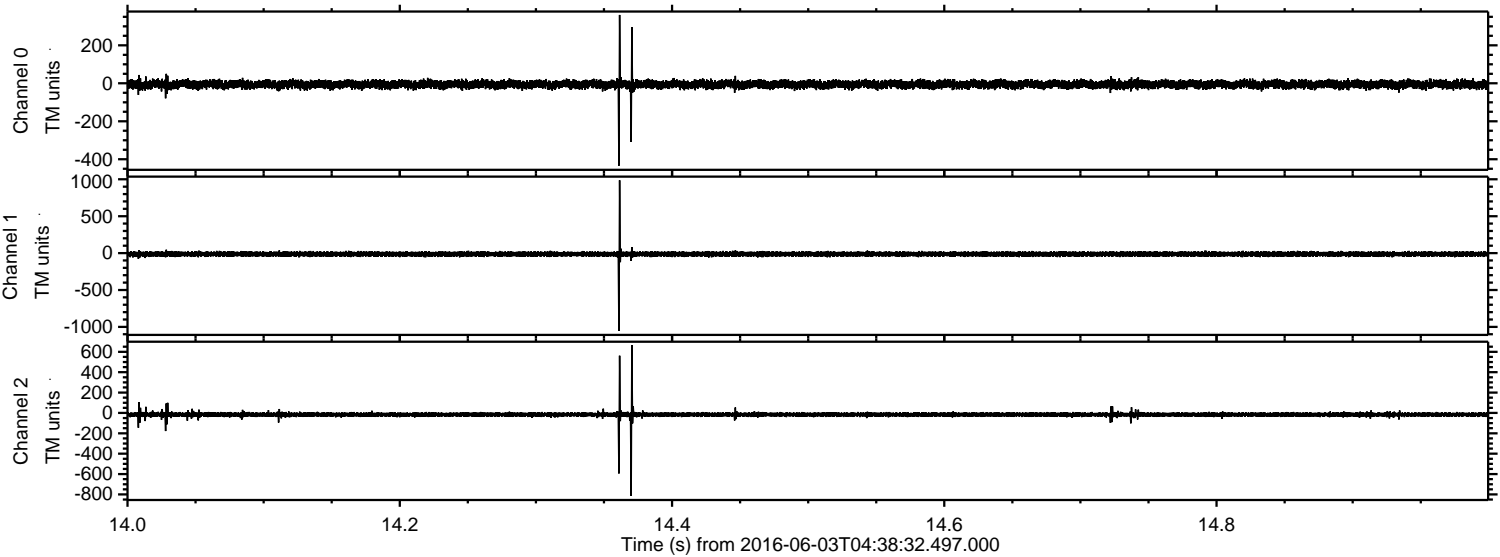



ELMAVAN 3D WAVEFORMS (Measured data sampled at 50 kHz) 51000 packets of 144 samples from 2016-06-03T04:38:32.497.000. Part 106/147

Processed Fri Jun 3 06:47:10 2016 by ELM ver.2012-10-06 from 001\_\_elm20160603\_043831\_\_dat00.bin

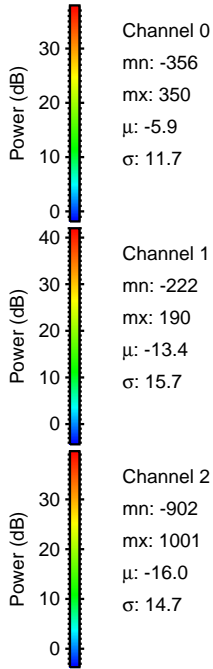
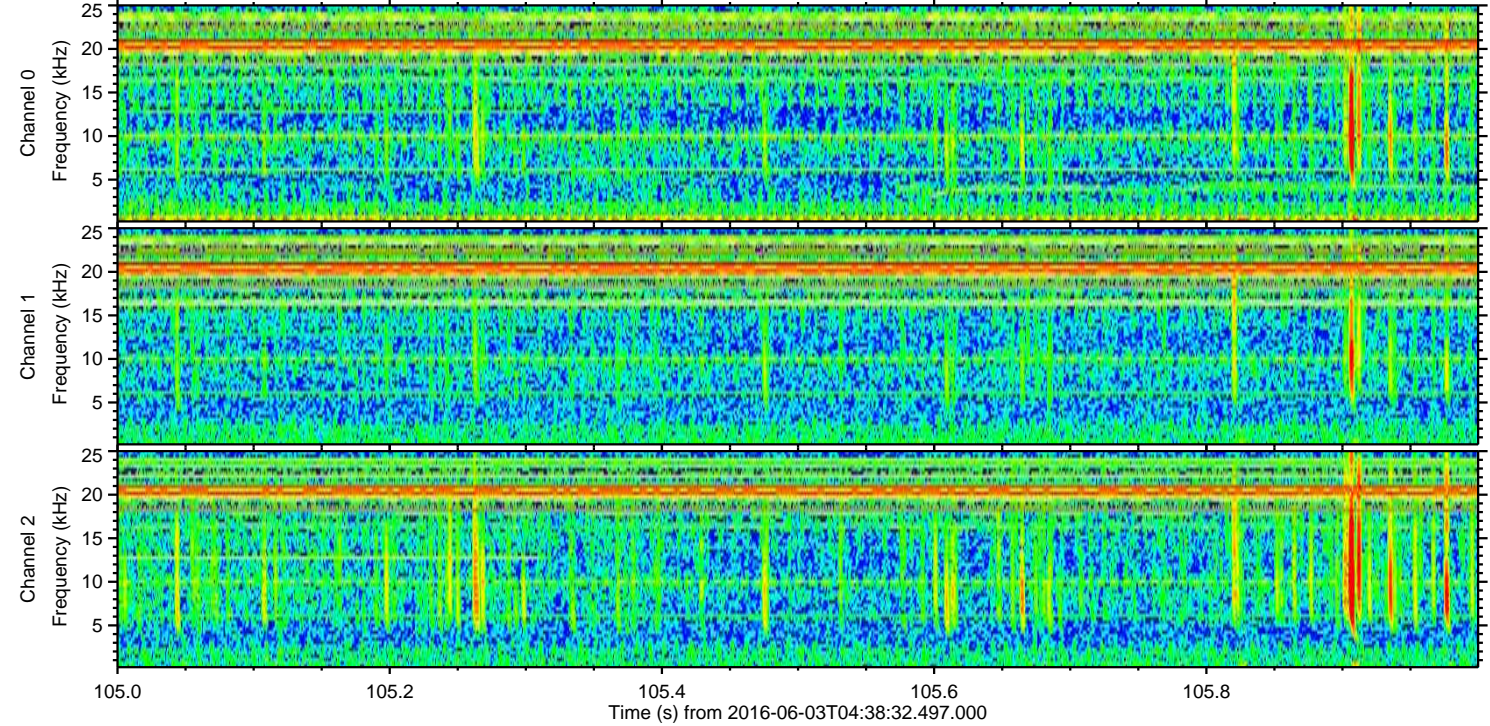
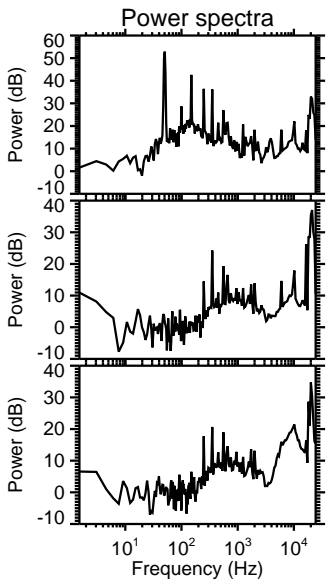
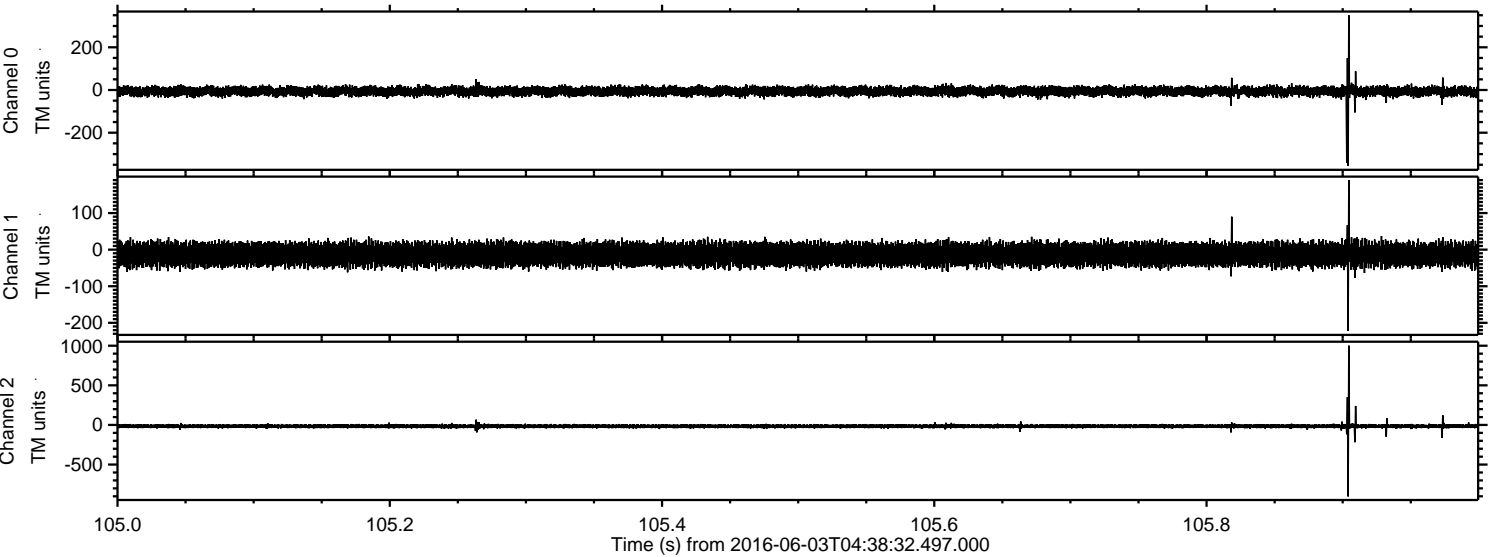



Processed Fri Jun 3 06:47:11 2016 by ELM ver.2012-10-06 from 001\_\_elm20160603\_043831\_\_dat00.bin

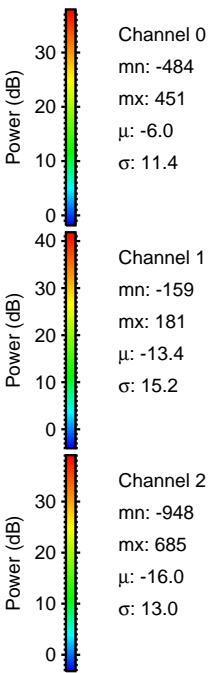
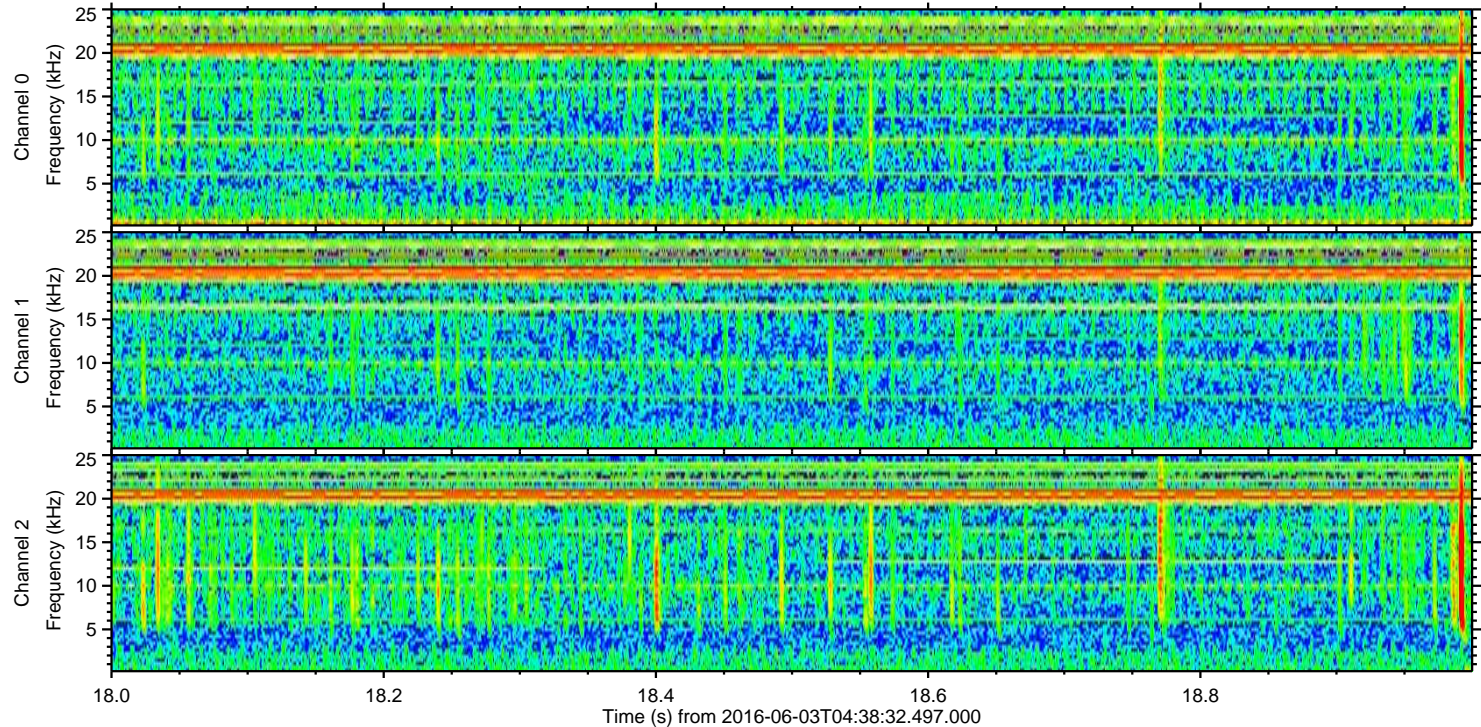
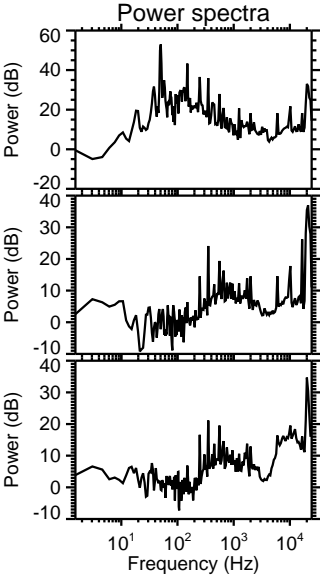
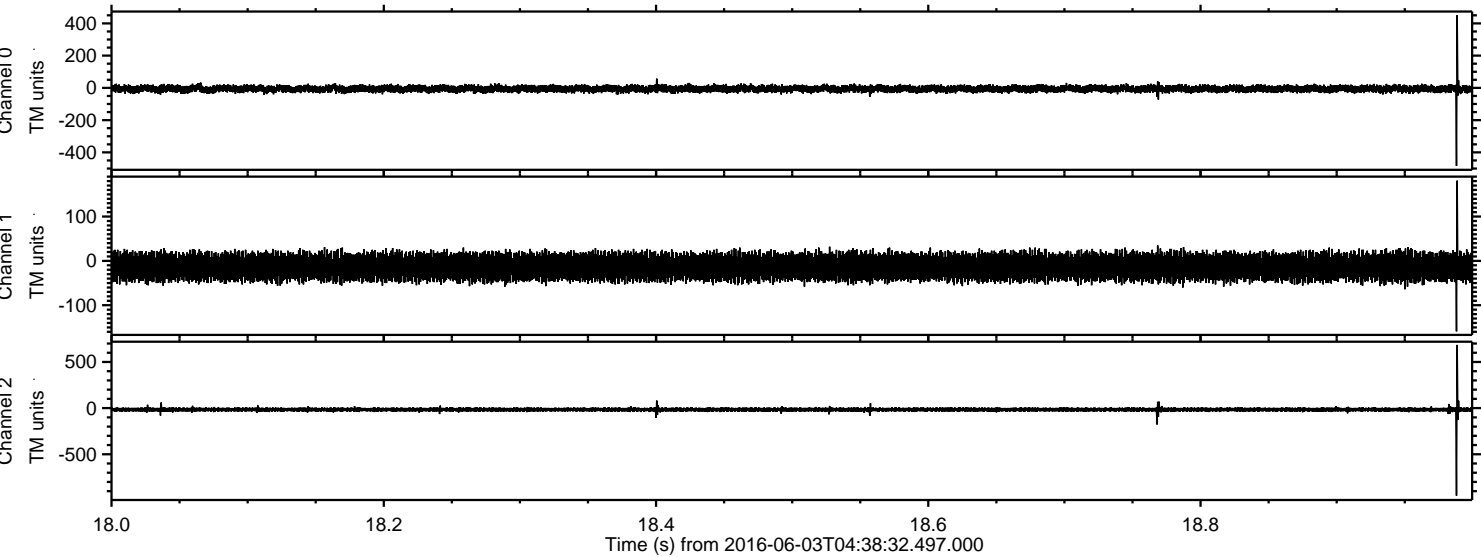



ELMAVAN 3D WAVEFORMS (Measured data sampled at 50 kHz) 51000 packets of 144 samples from 2016-06-03T04:38:32.497.000. Part 70/147

Processed Fri Jun 3 06:47:12 2016 by ELM ver.2012-10-06 from 001\_\_elm20160603\_043831\_\_dat00.bin

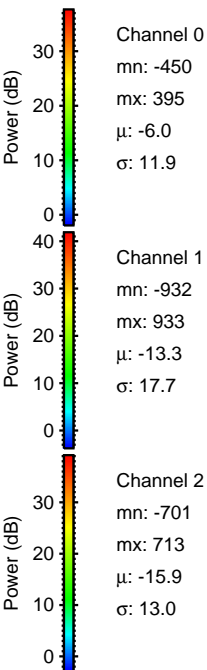
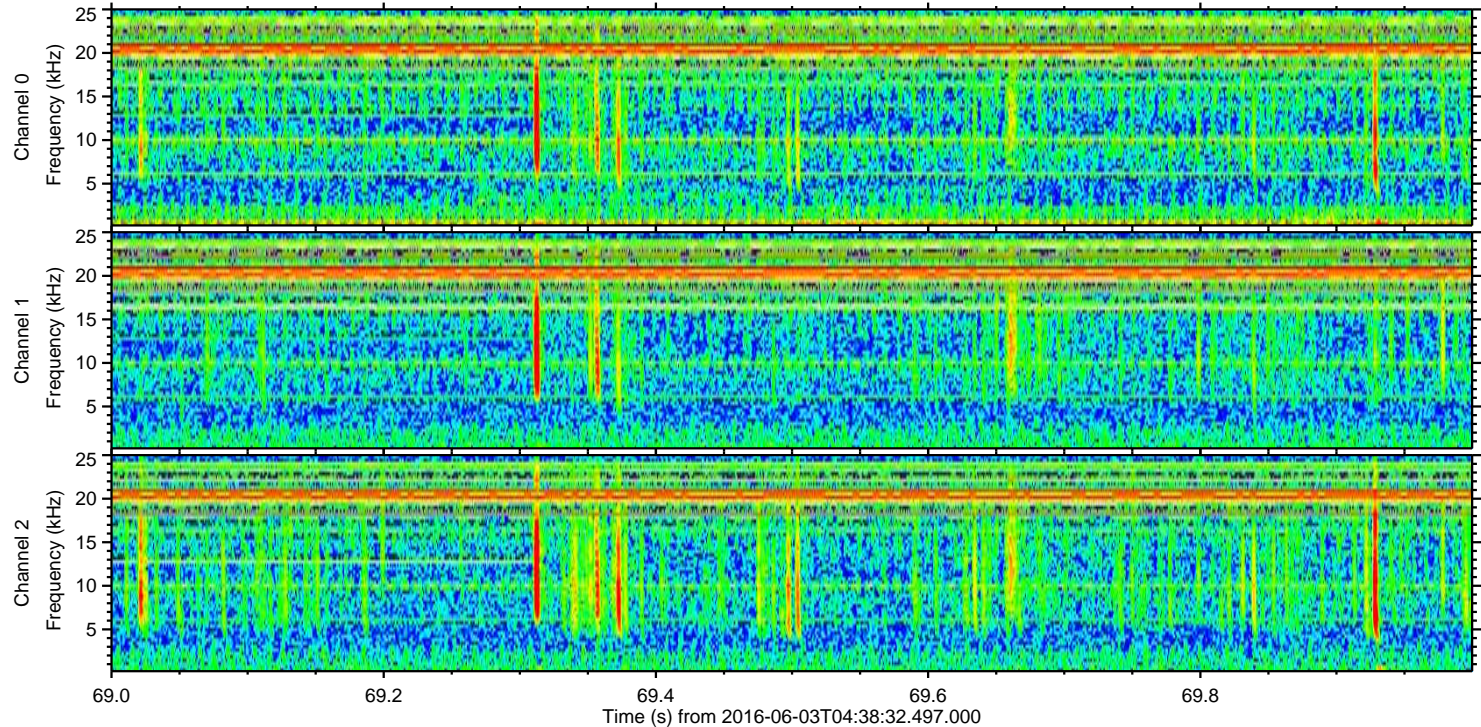
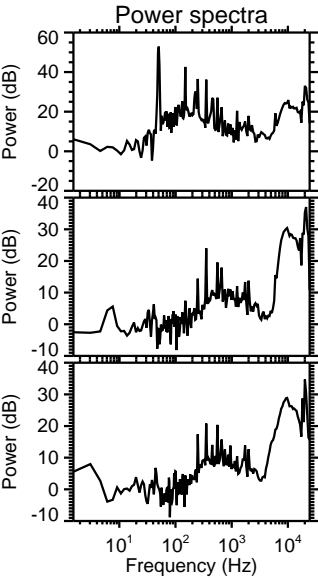
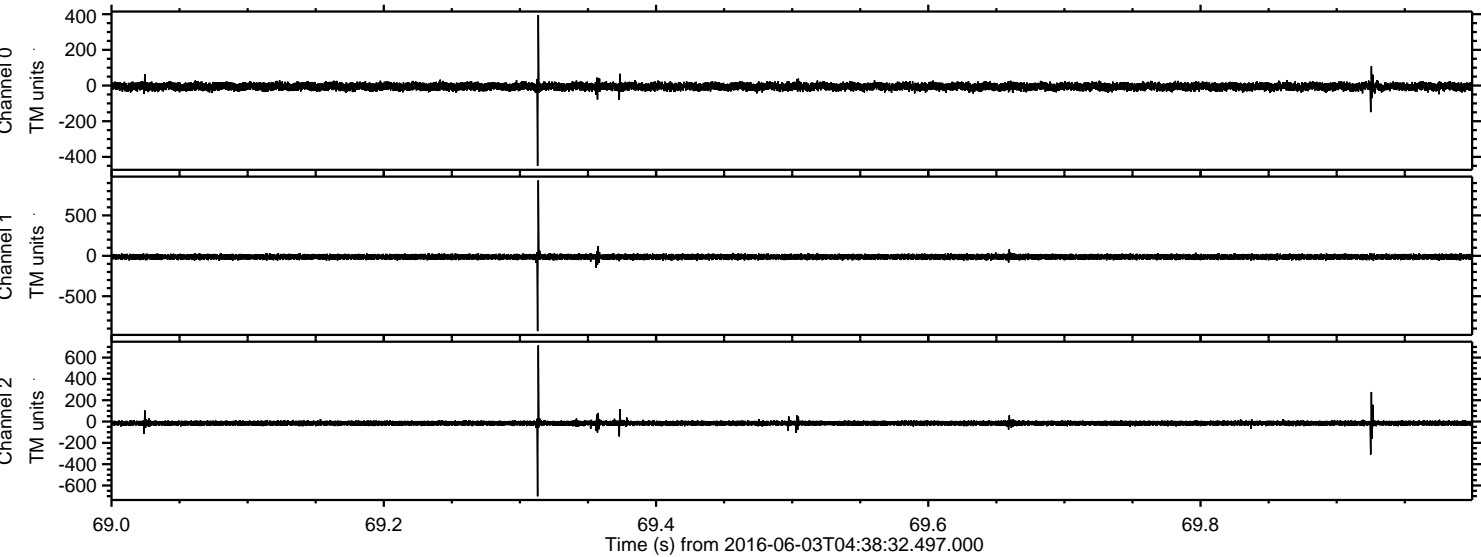



Processed Fri Jun 3 06:47:13 2016 by ELM ver.2012-10-06 from 001\_\_elm20160603\_043831\_\_dat00.bin

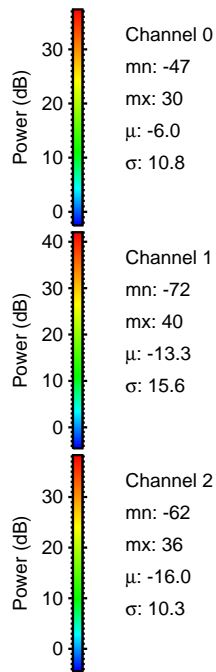
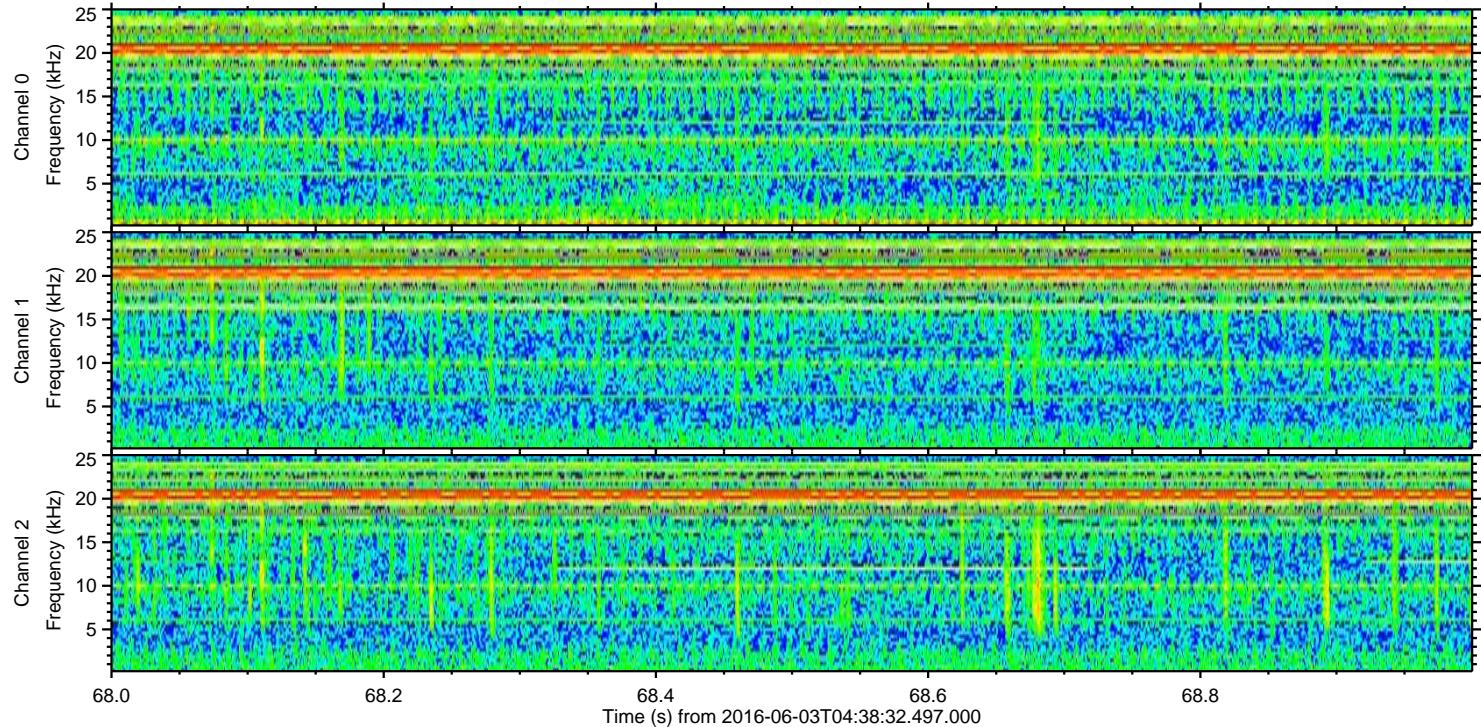
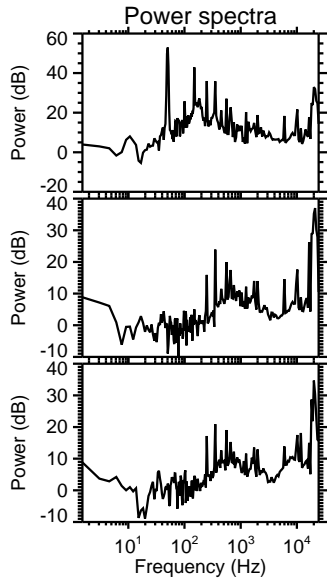
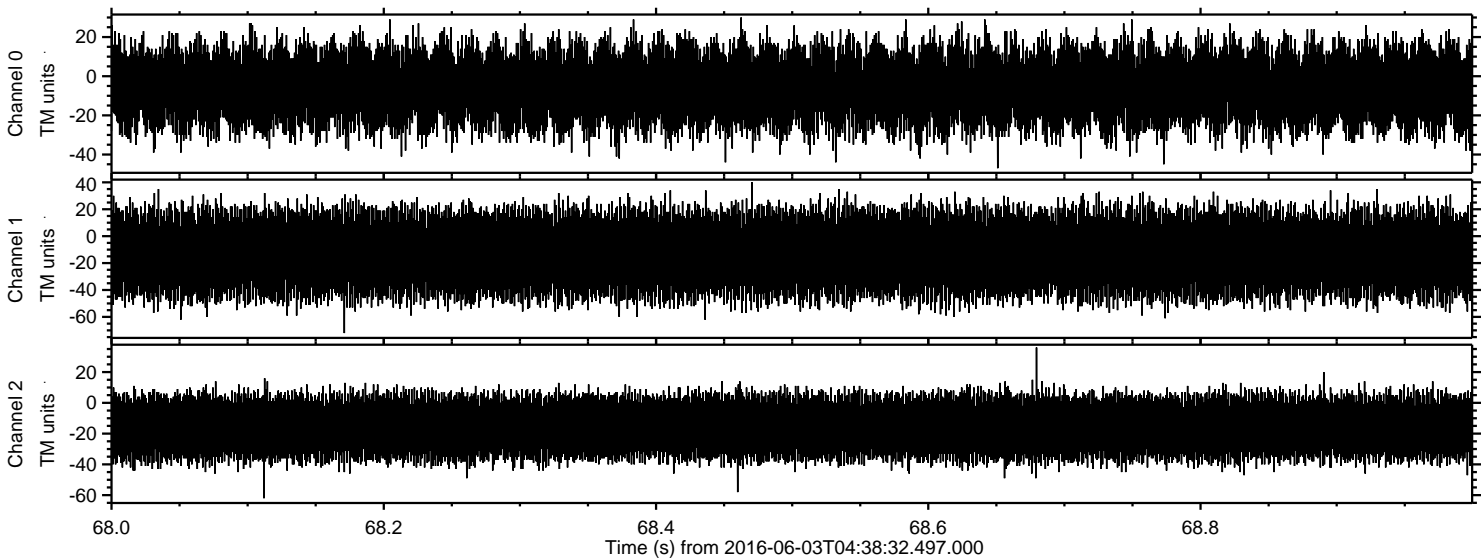

Channel 0

mn: -47  
mx: 30  
 $\mu$ : -6.0  
 $\sigma$ : 10.8

Channel 1

mn: -72  
mx: 40  
 $\mu$ : -13.3  
 $\sigma$ : 15.6

Channel 2

mn: -62  
mx: 36  
 $\mu$ : -16.0  
 $\sigma$ : 10.3