

ELMAVAN 3D WAVEFORMS (Measured data sampled at 50 kHz) 51000 packets of 144 samples from 2016-06-01T19:27:14.177.999.

Processed Wed Jun 1 21:35:45 2016 by ELM ver.2012-10-06 from 001__elm20160601_192713__dat00.bin

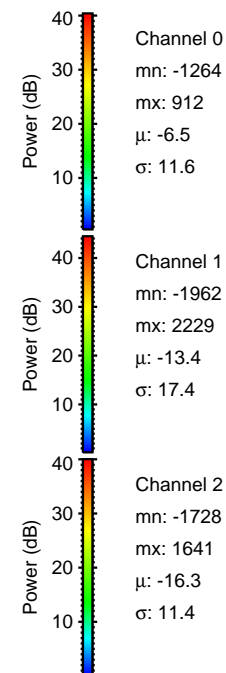

Processed Wed Jun 1 21:35:56 2016 by ELM ver.2012-10-06 from 001__elm20160601_192713__dat00.bin

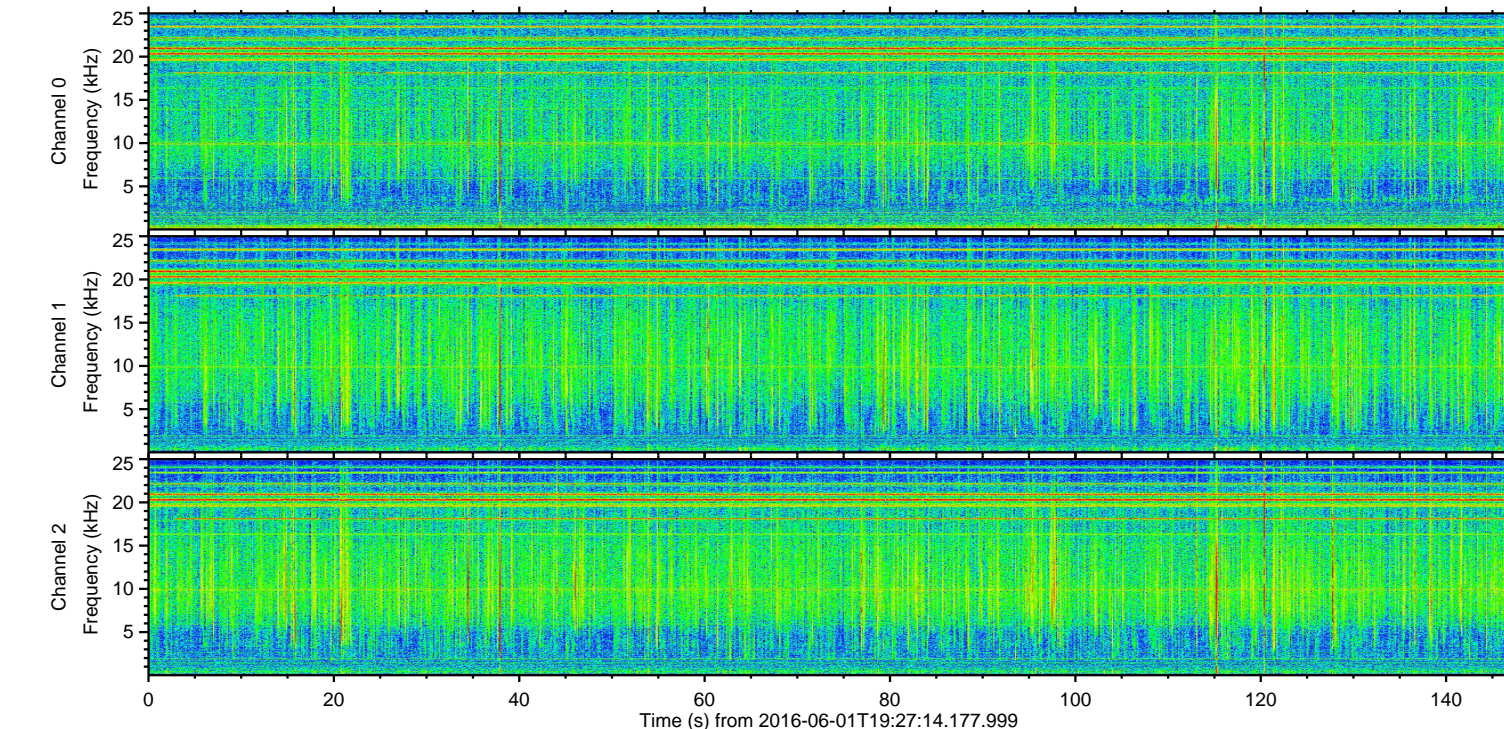
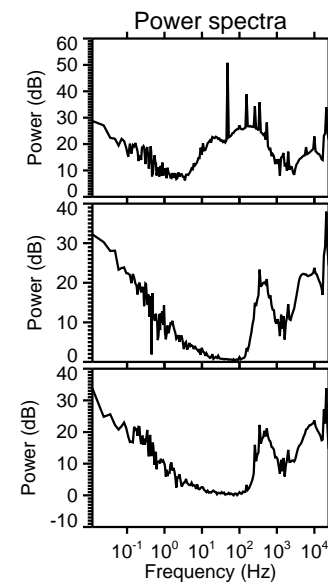
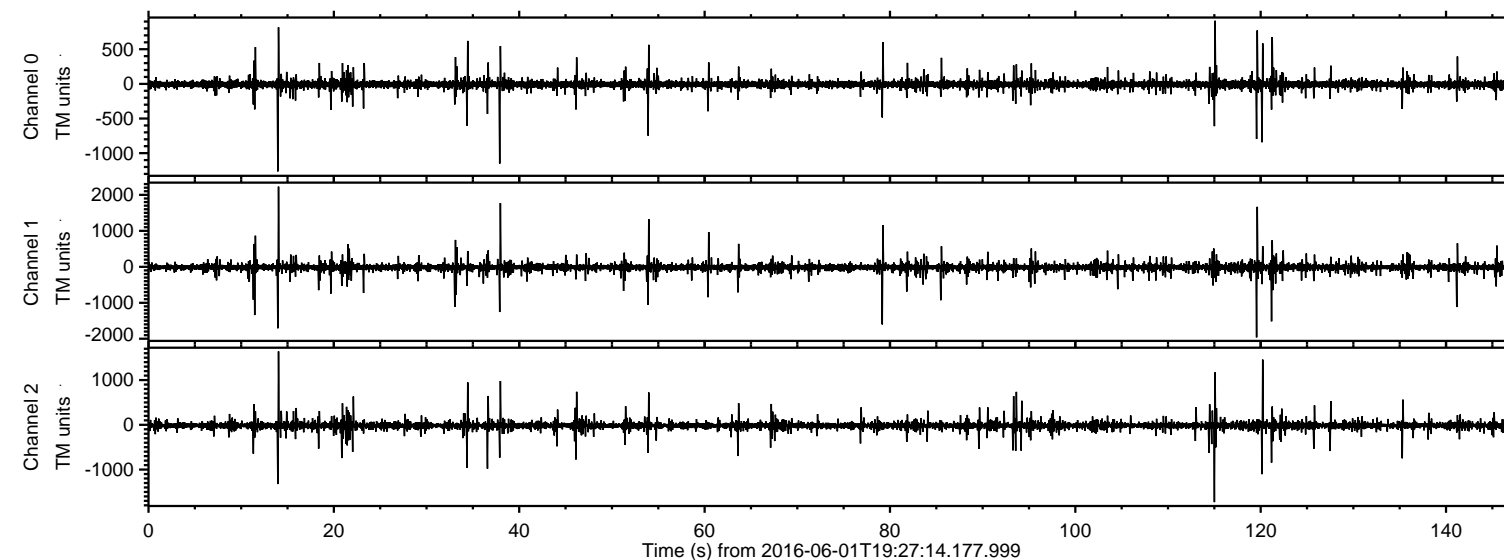
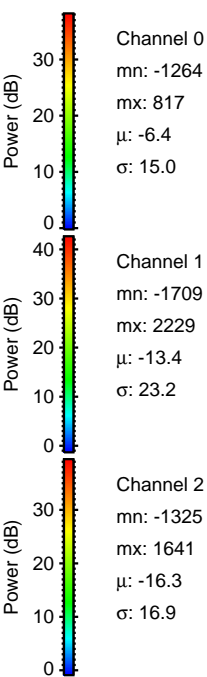
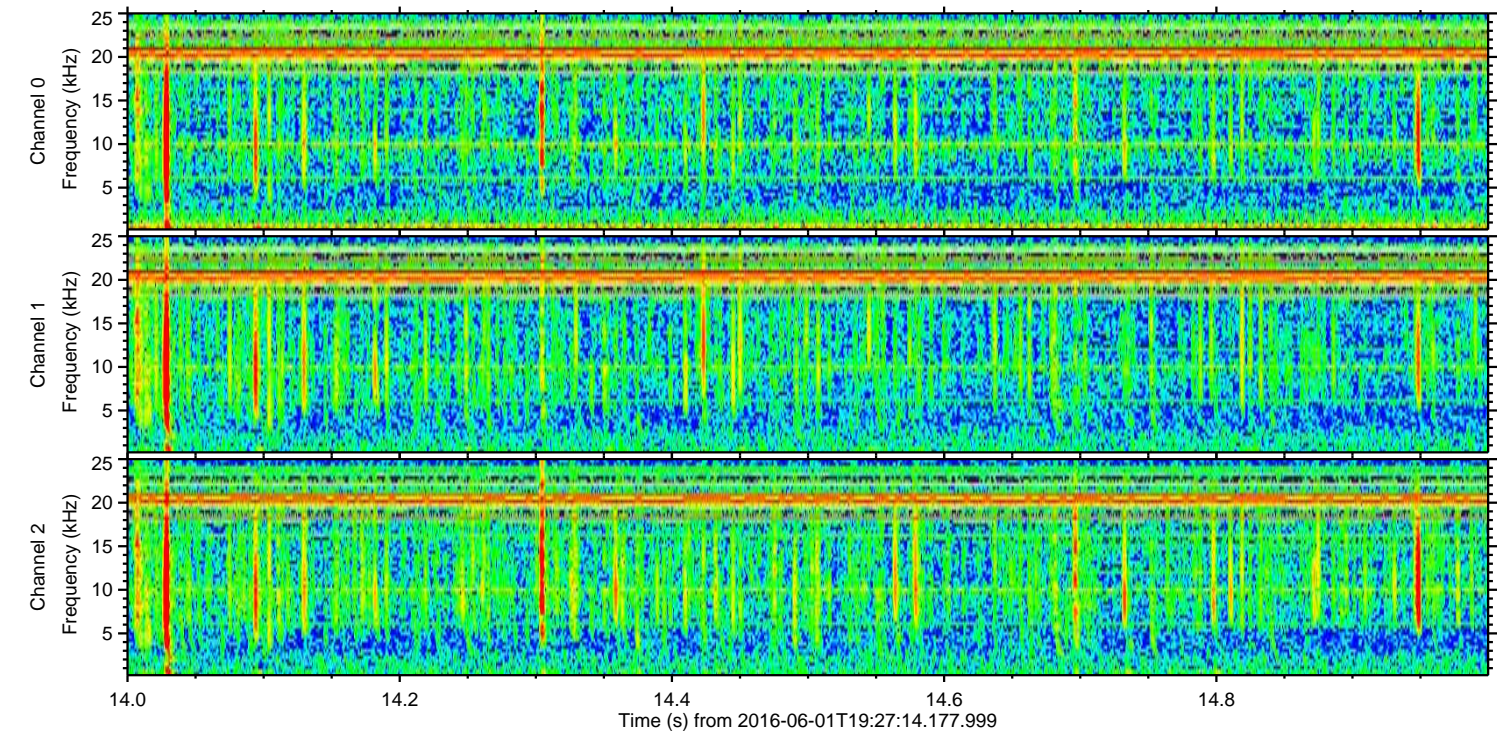
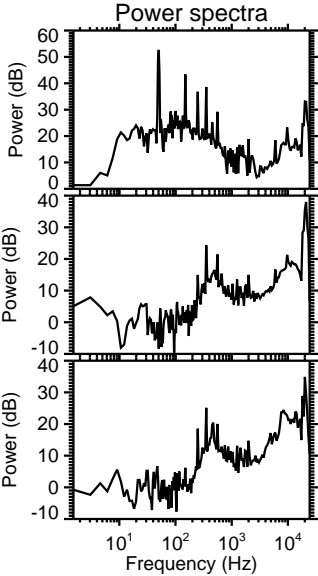
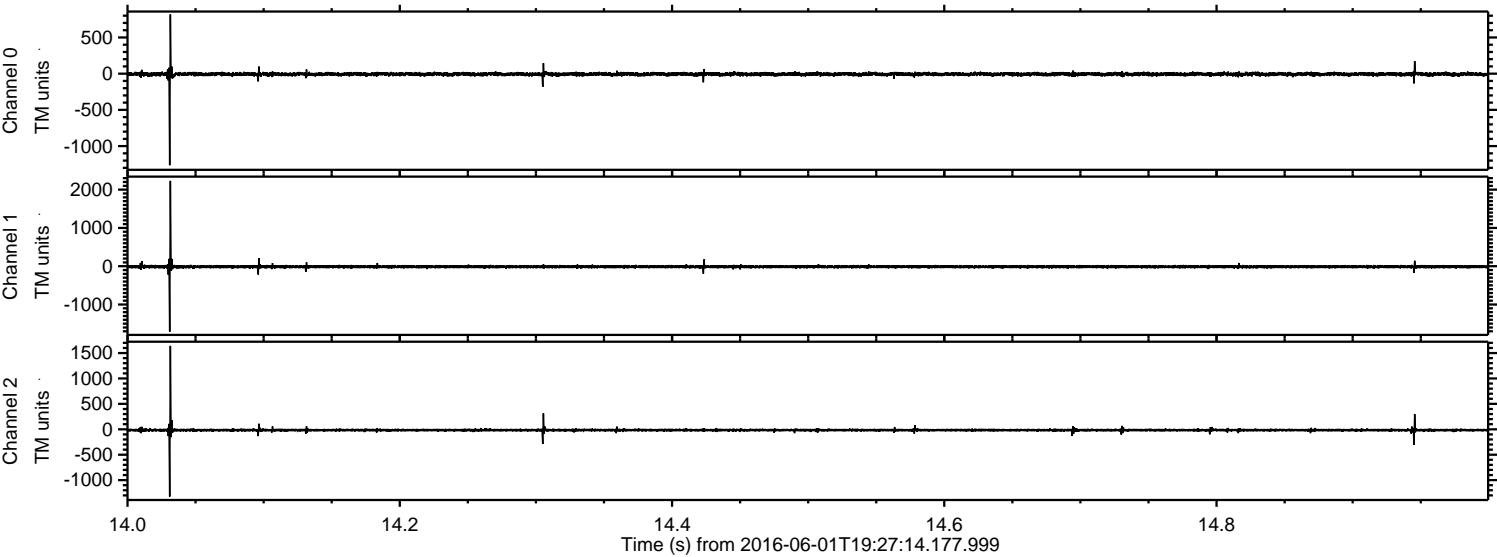

ELMAVAN 3D WAVEFORMS (Measured data sampled at 50 kHz) 51000 packets of 144 samples from 2016-06-01T19:27:14.177.999. Part 120/147

Processed Wed Jun 1 21:35:57 2016 by ELM ver.2012-10-06 from 001__elm20160601_192713__dat00.bin

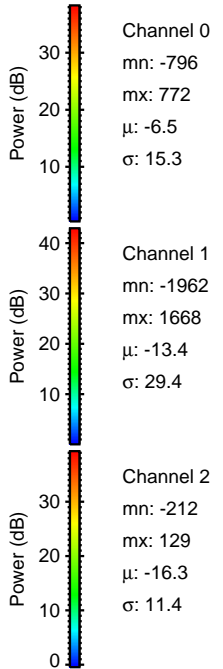
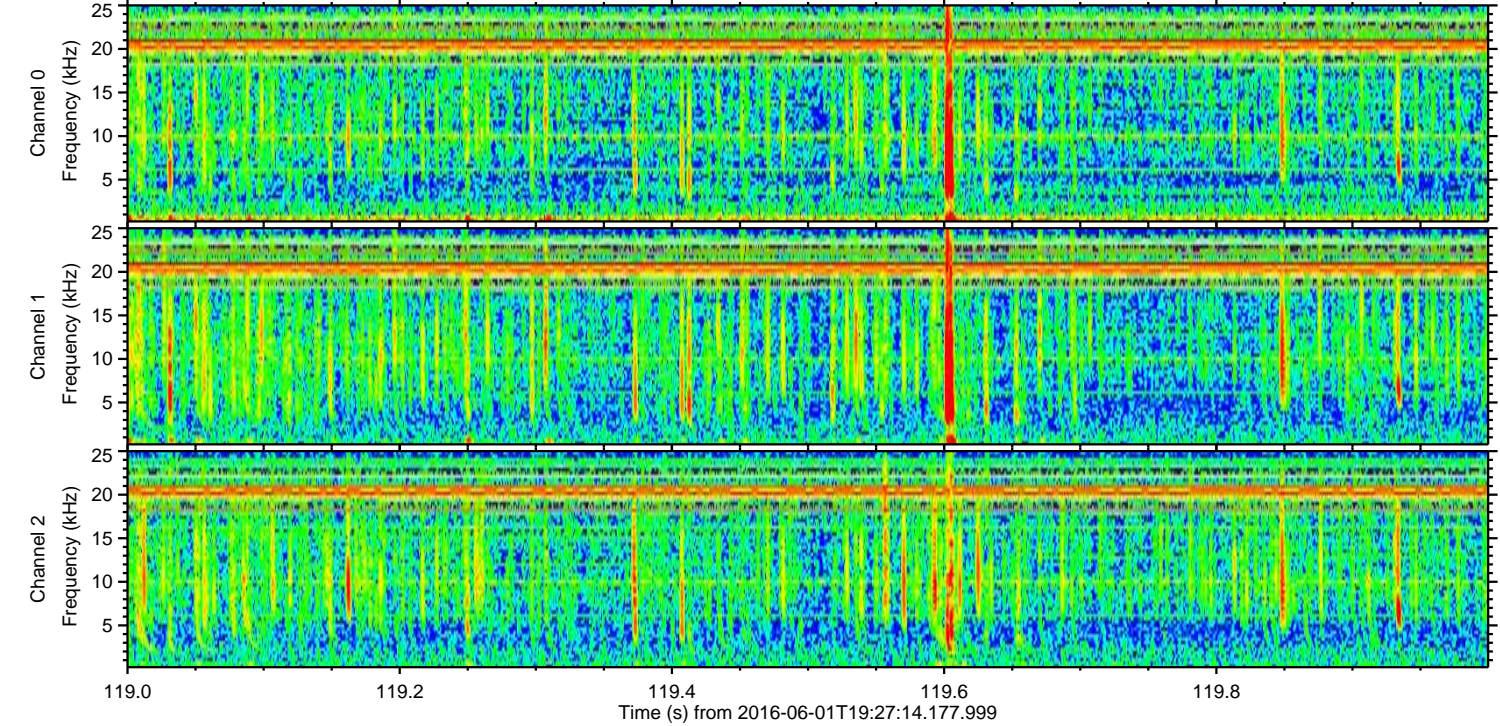
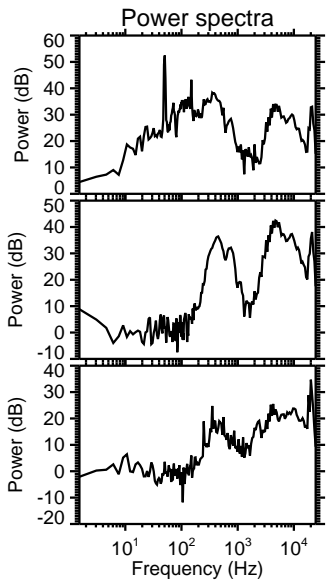
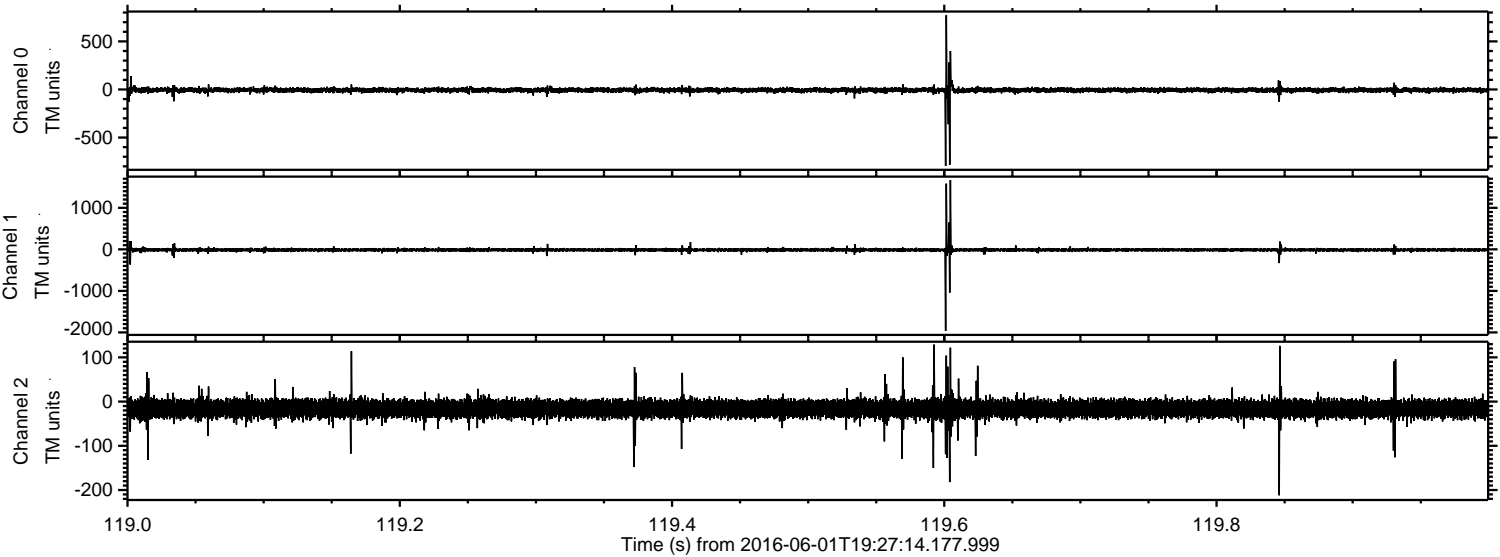

Processed Wed Jun 1 21:35:58 2016 by ELM ver.2012-10-06 from 001__elm20160601_192713__dat00.bin

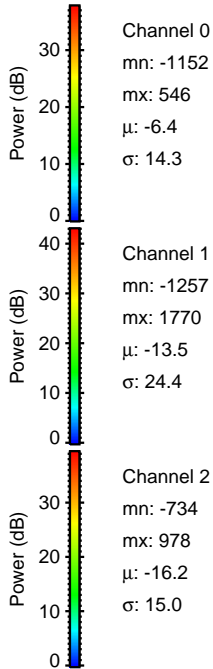
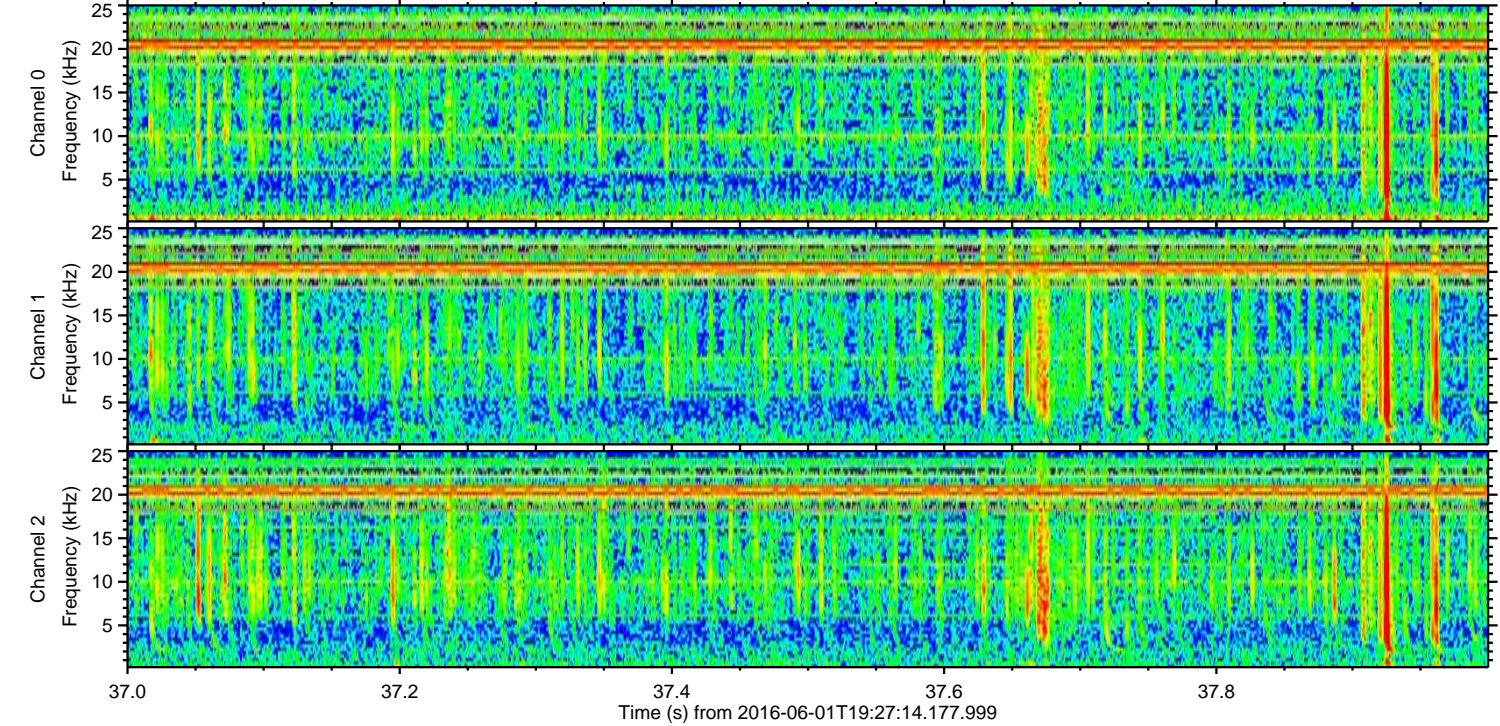
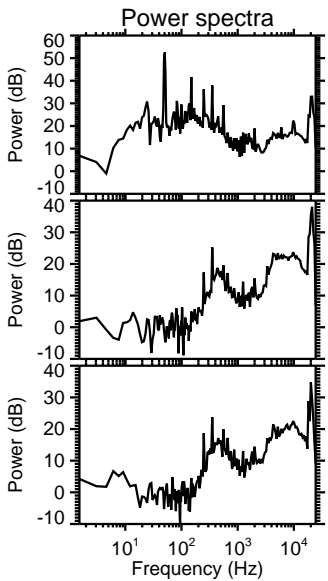
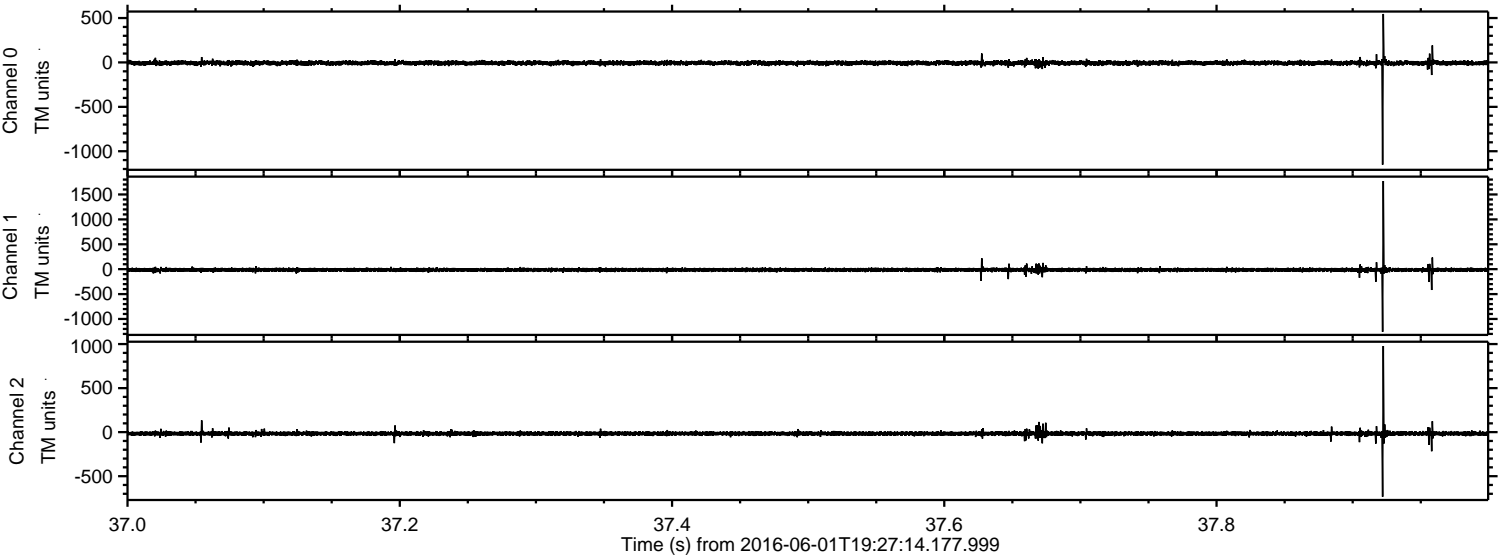

ELMAVAN 3D WAVEFORMS (Measured data sampled at 50 kHz) 51000 packets of 144 samples from 2016-06-01T19:27:14.177.999. Part 116/147

Processed Wed Jun 1 21:35:59 2016 by ELM ver.2012-10-06 from 001__elm20160601_192713__dat00.bin

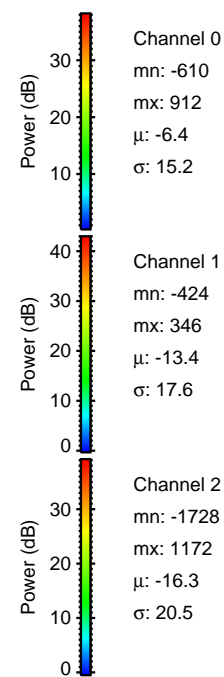
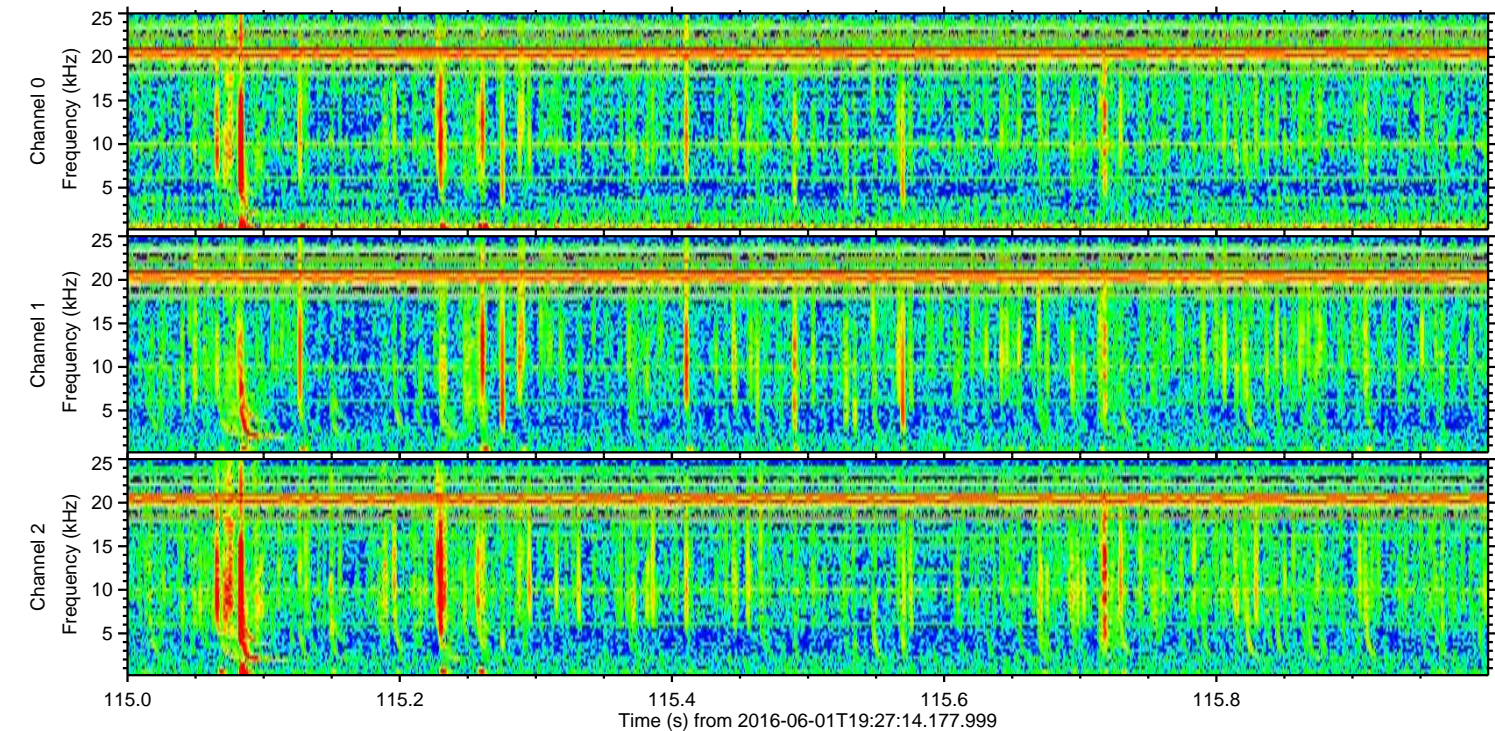
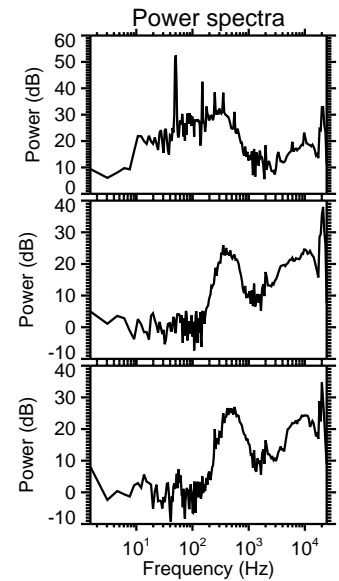
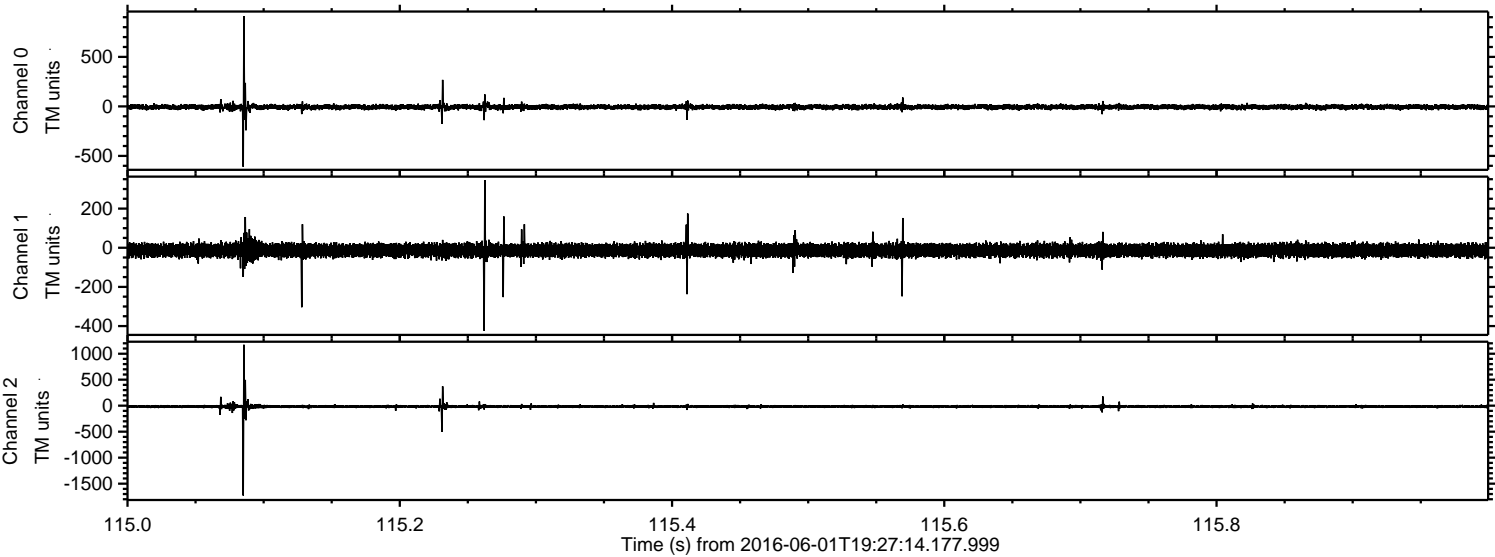

Processed Wed Jun 1 21:36:00 2016 by ELM ver.2012-10-06 from 001__elm20160601_192713__dat00.bin

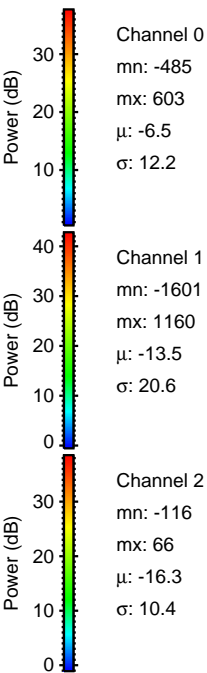
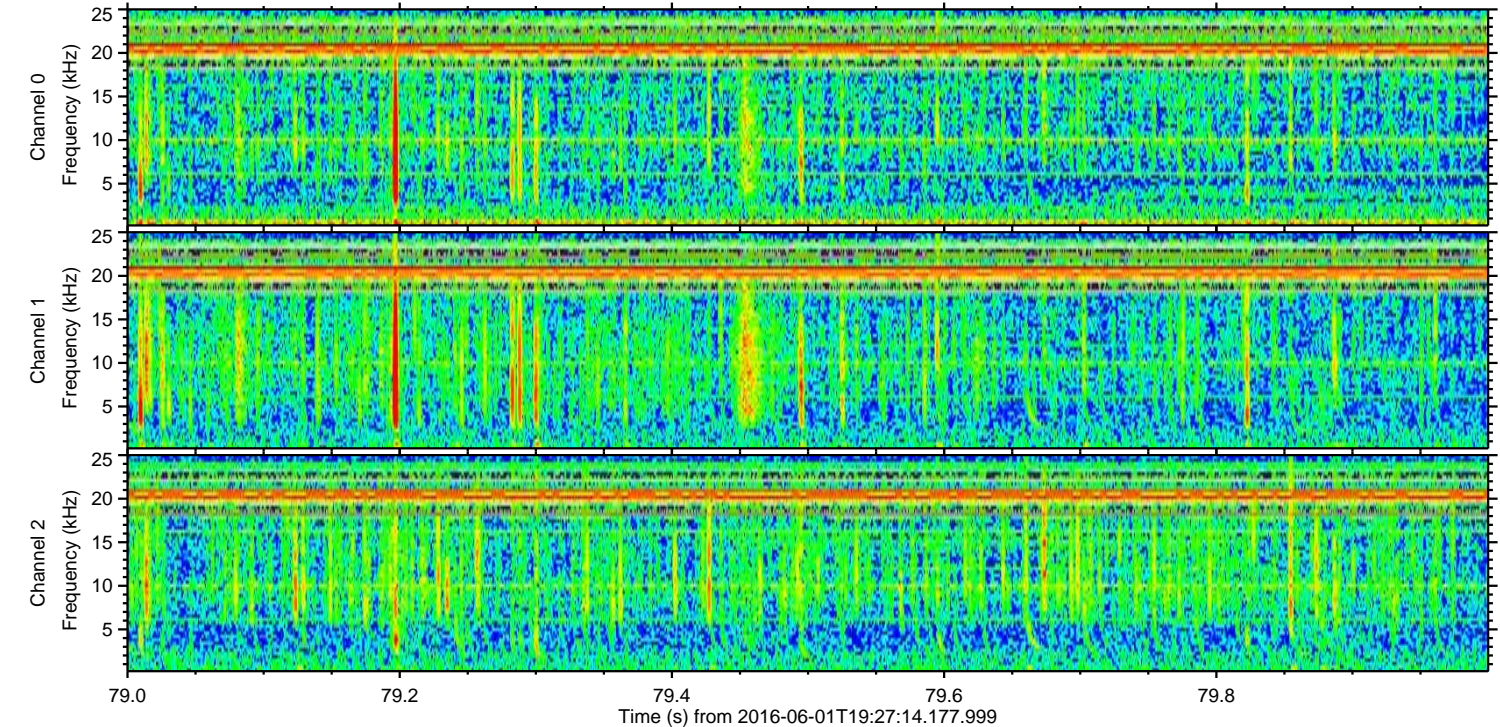
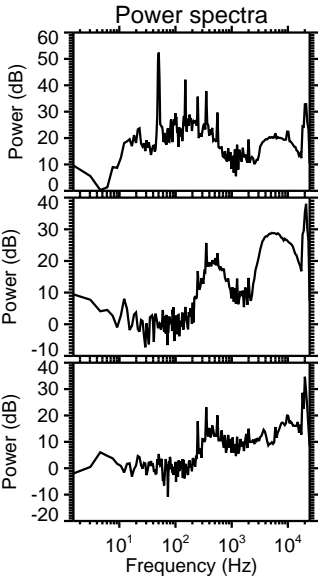
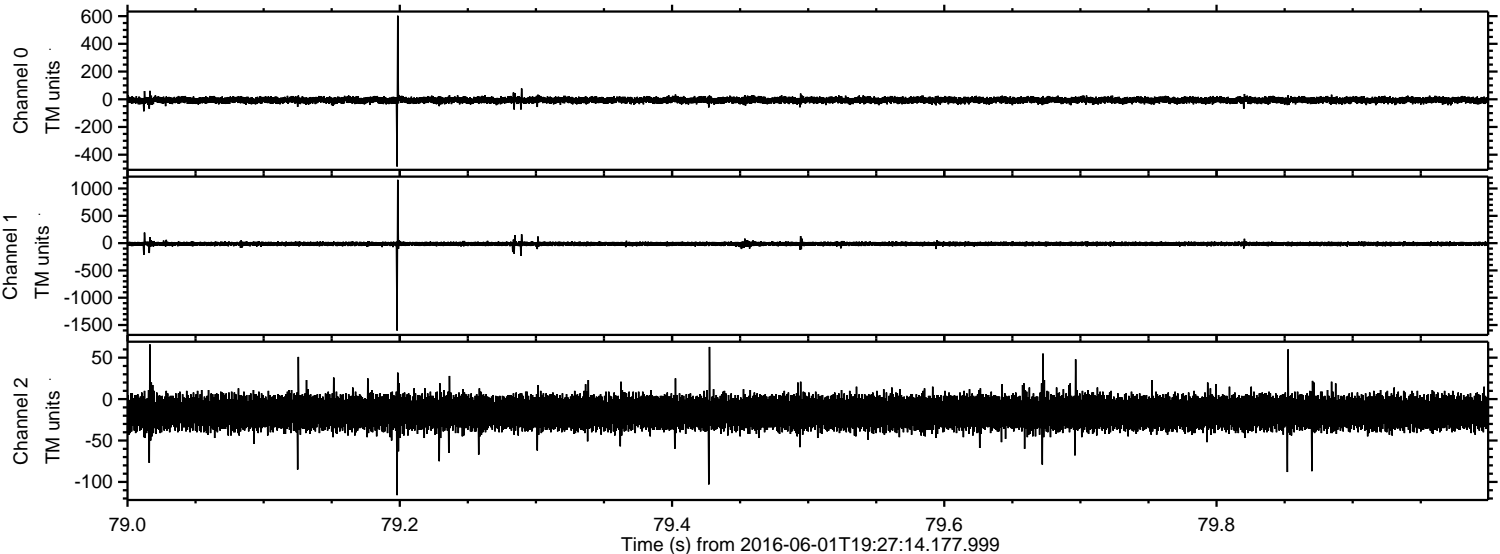

ELMAVAN 3D WAVEFORMS (Measured data sampled at 50 kHz) 51000 packets of 144 samples from 2016-06-01T19:27:14.177.999. Part 122/147

Processed Wed Jun 1 21:36:01 2016 by ELM ver.2012-10-06 from 001__elm20160601_192713__dat00.bin

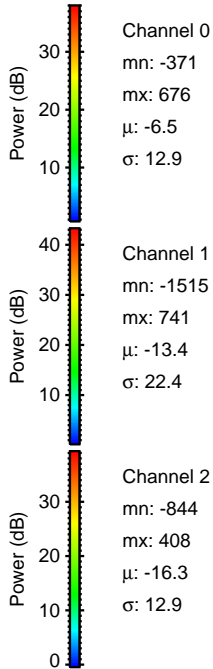
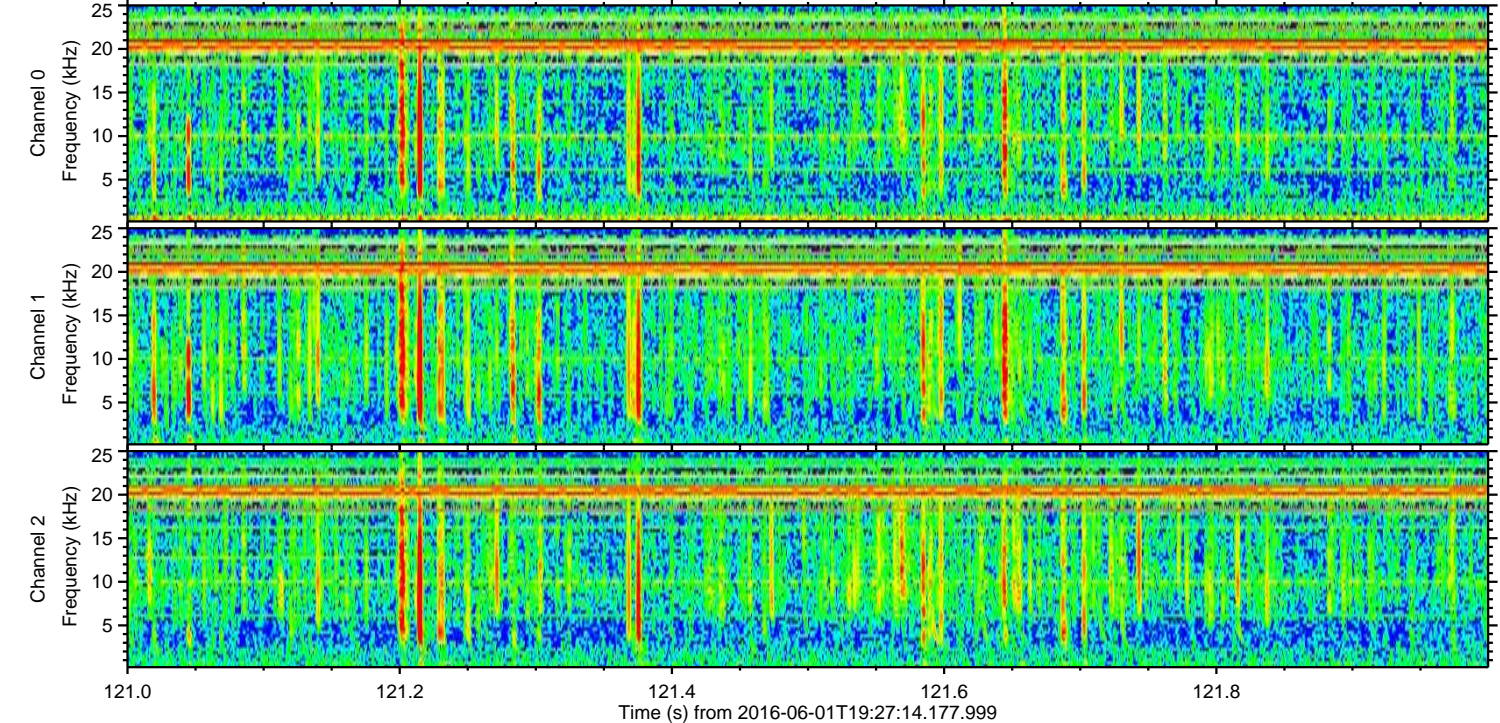
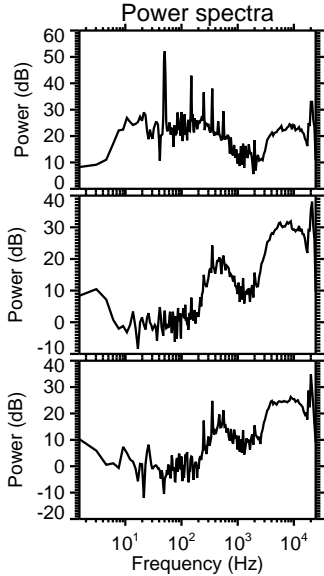
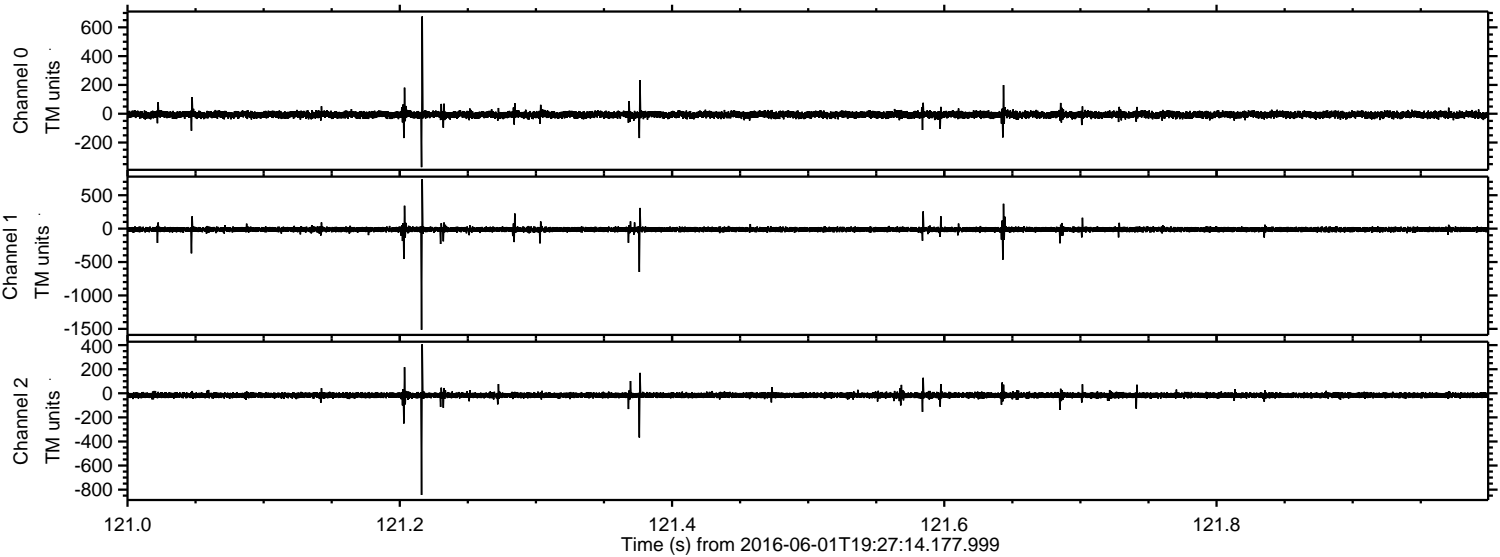

ELMAVAN 3D WAVEFORMS (Measured data sampled at 50 kHz) 51000 packets of 144 samples from 2016-06-01T19:27:14.177.999. Part 121/147

Processed Wed Jun 1 21:36:02 2016 by ELM ver.2012-10-06 from 001__elm20160601_192713__dat00.bin

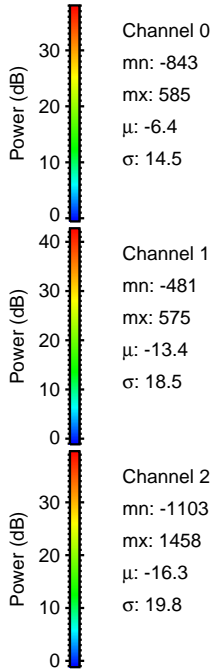
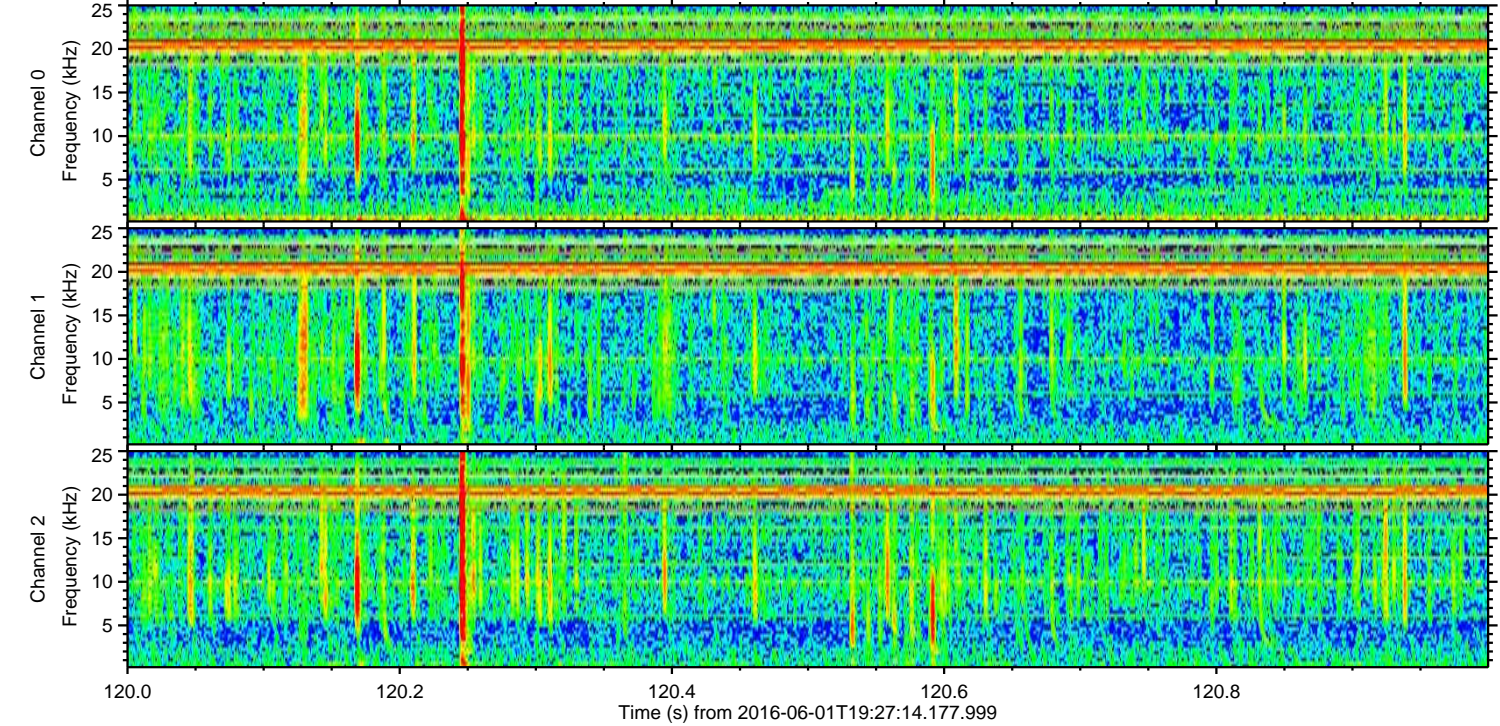
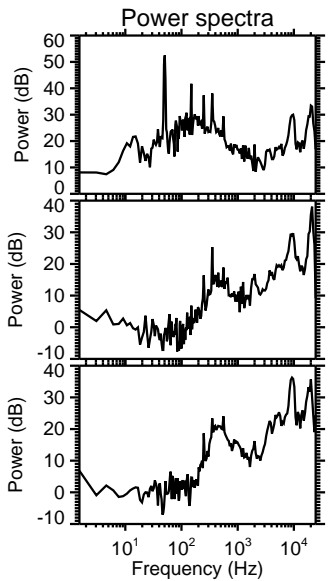
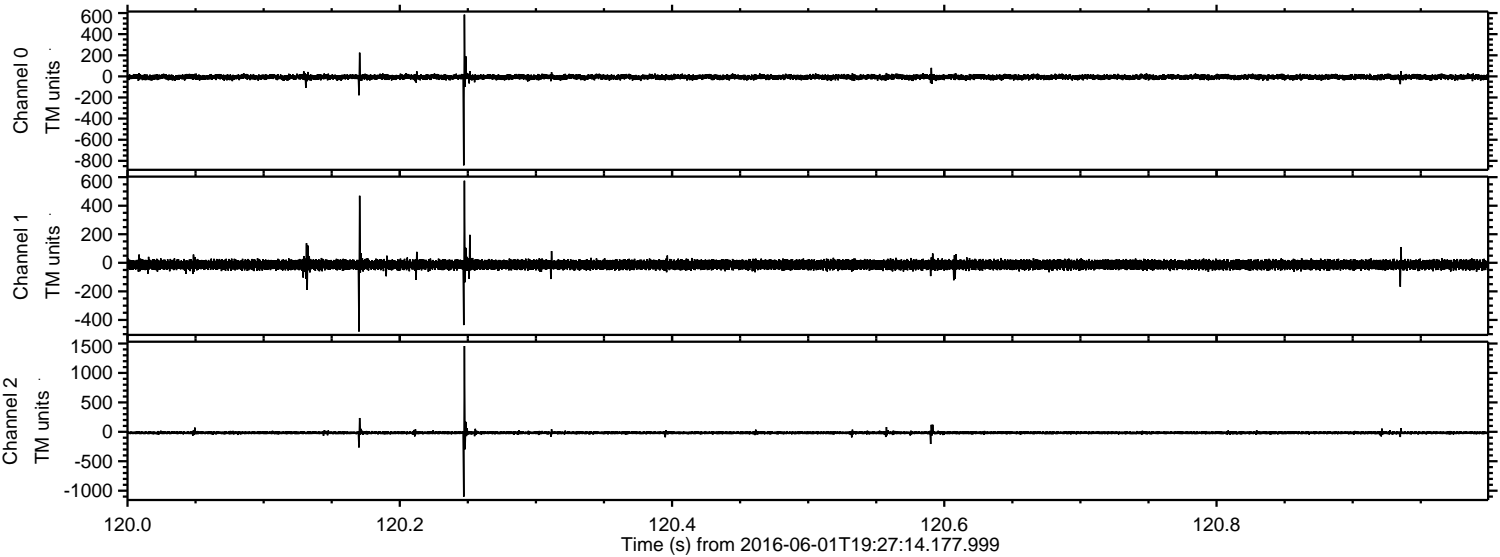

Processed Wed Jun 1 21:36:03 2016 by ELM ver.2012-10-06 from 001__elm20160601_192713__dat00.bin

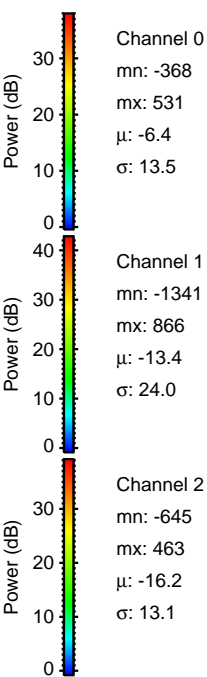
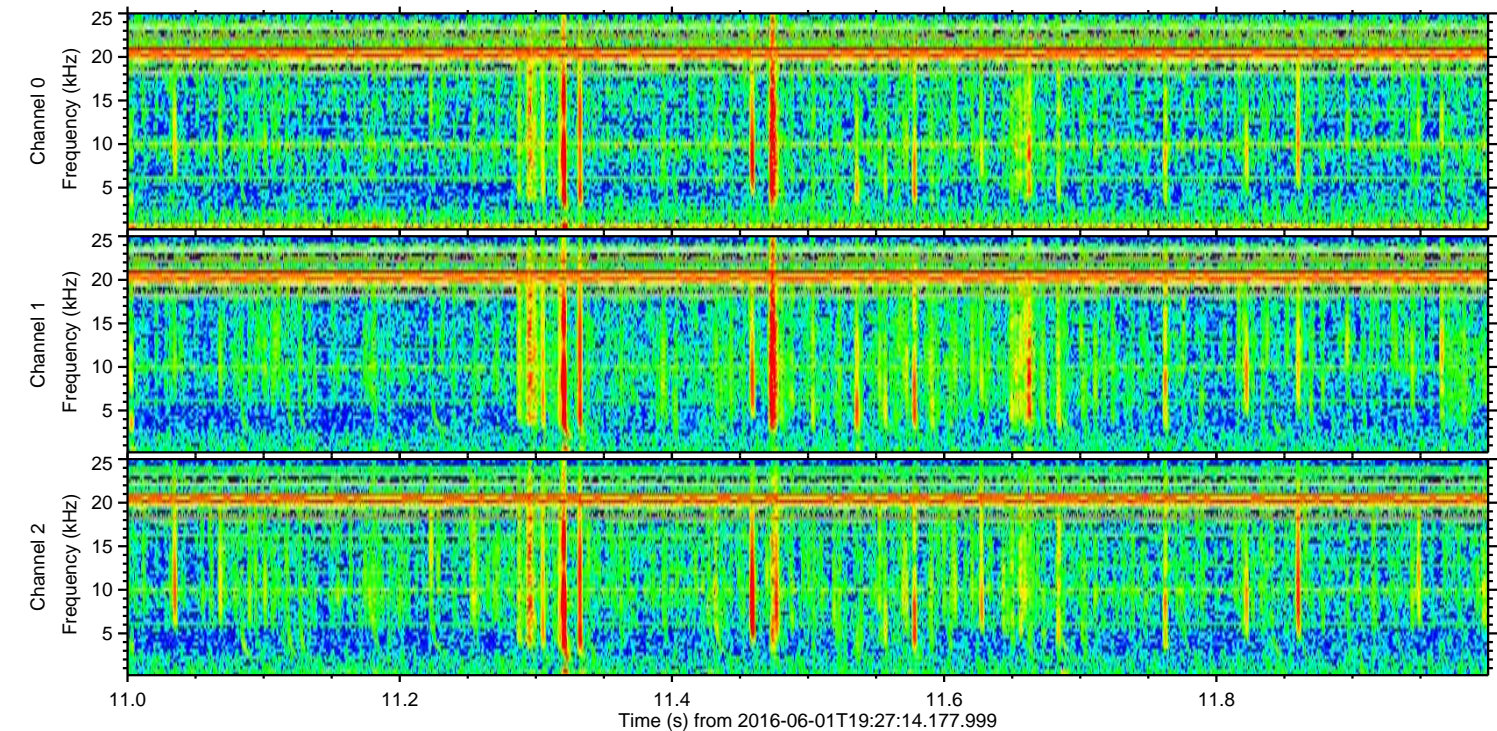
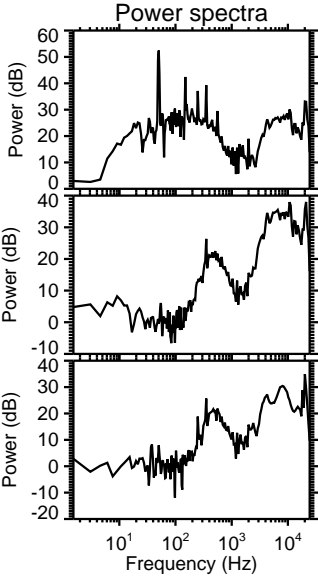
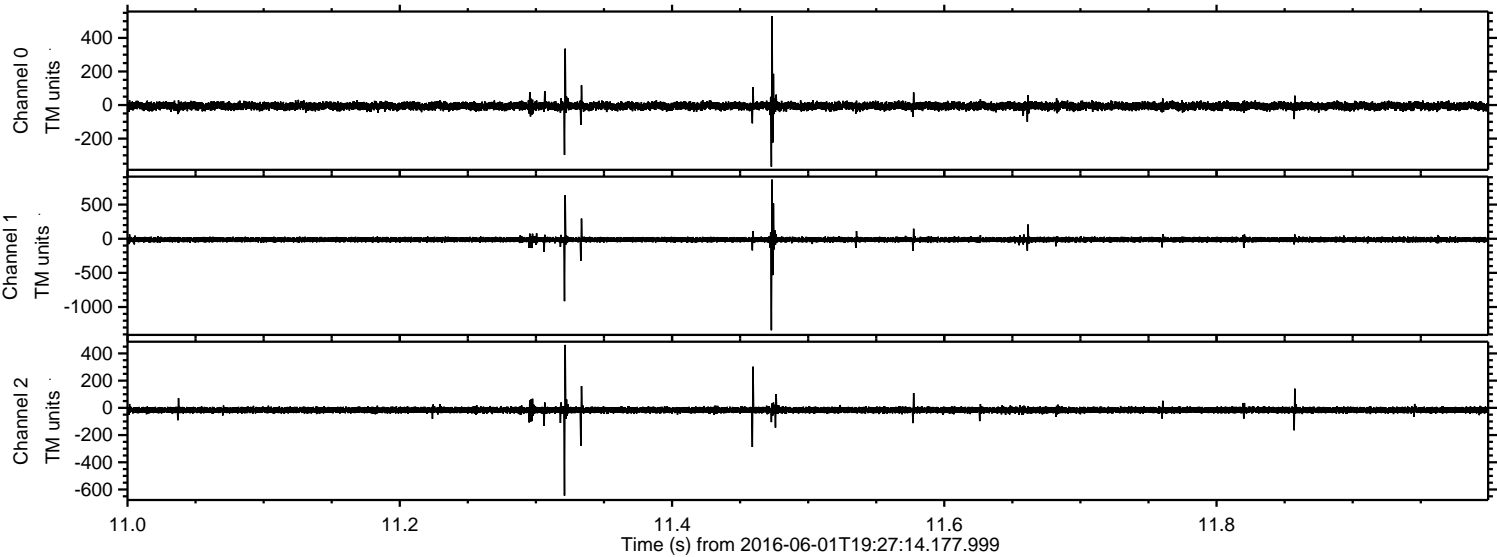

Processed Wed Jun 1 21:36:04 2016 by ELM ver.2012-10-06 from 001__elm20160601_192713__dat00.bin

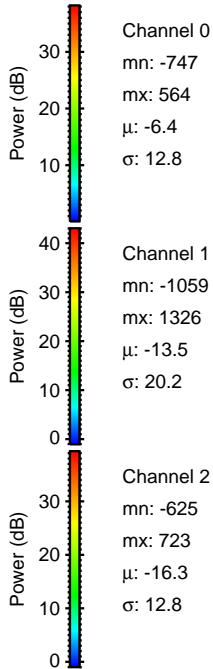
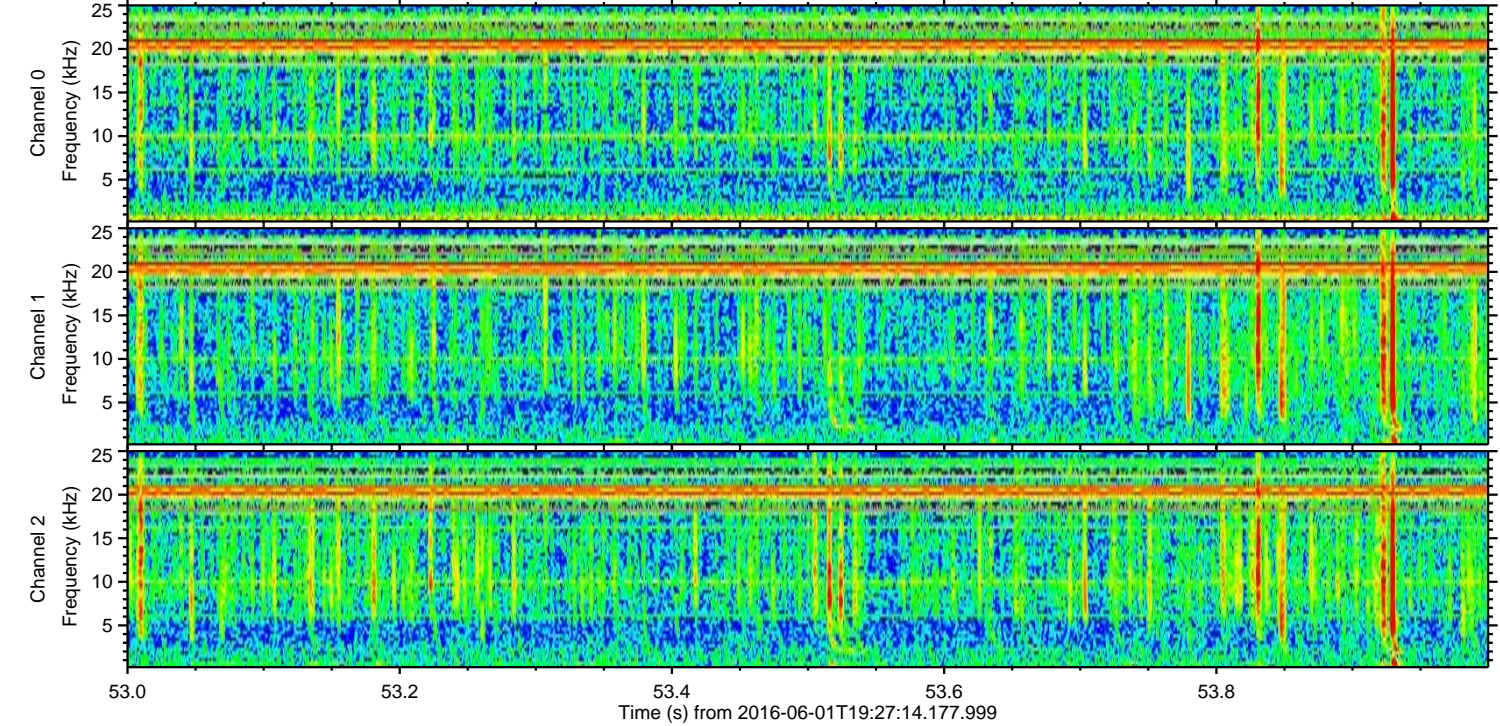
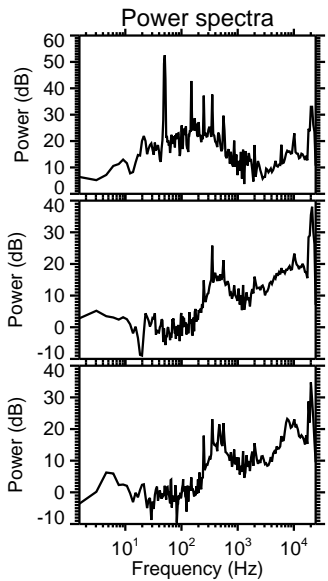
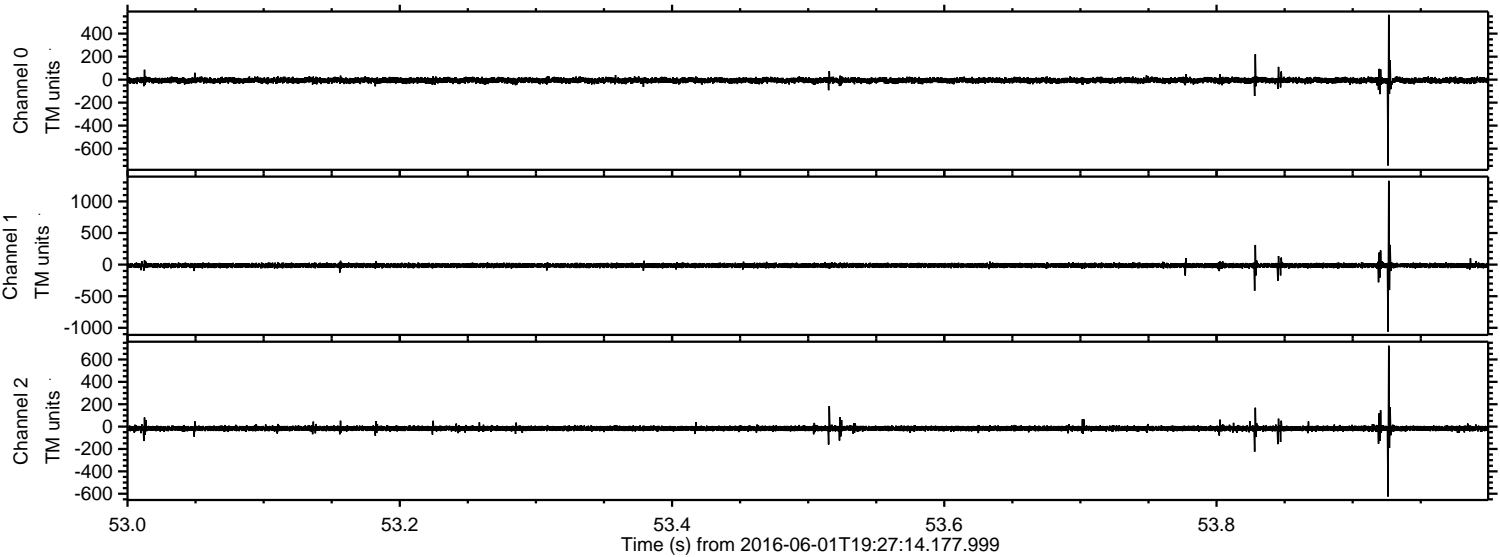

Processed Wed Jun 1 21:36:05 2016 by ELM ver.2012-10-06 from 001__elm20160601_192713__dat00.bin

