

ELMAVAN 3D WAVEFORMS (Measured data sampled at 50 kHz) 51000 packets of 144 samples from 2016-06-01T18:12:11.247.000.

Processed Wed Jun 1 20:20:16 2016 by ELM ver.2012-10-06 from 001__elm20160601_181210__dat00.bin

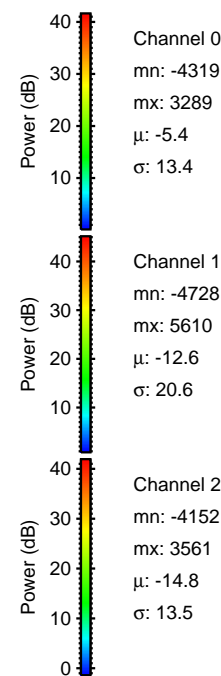
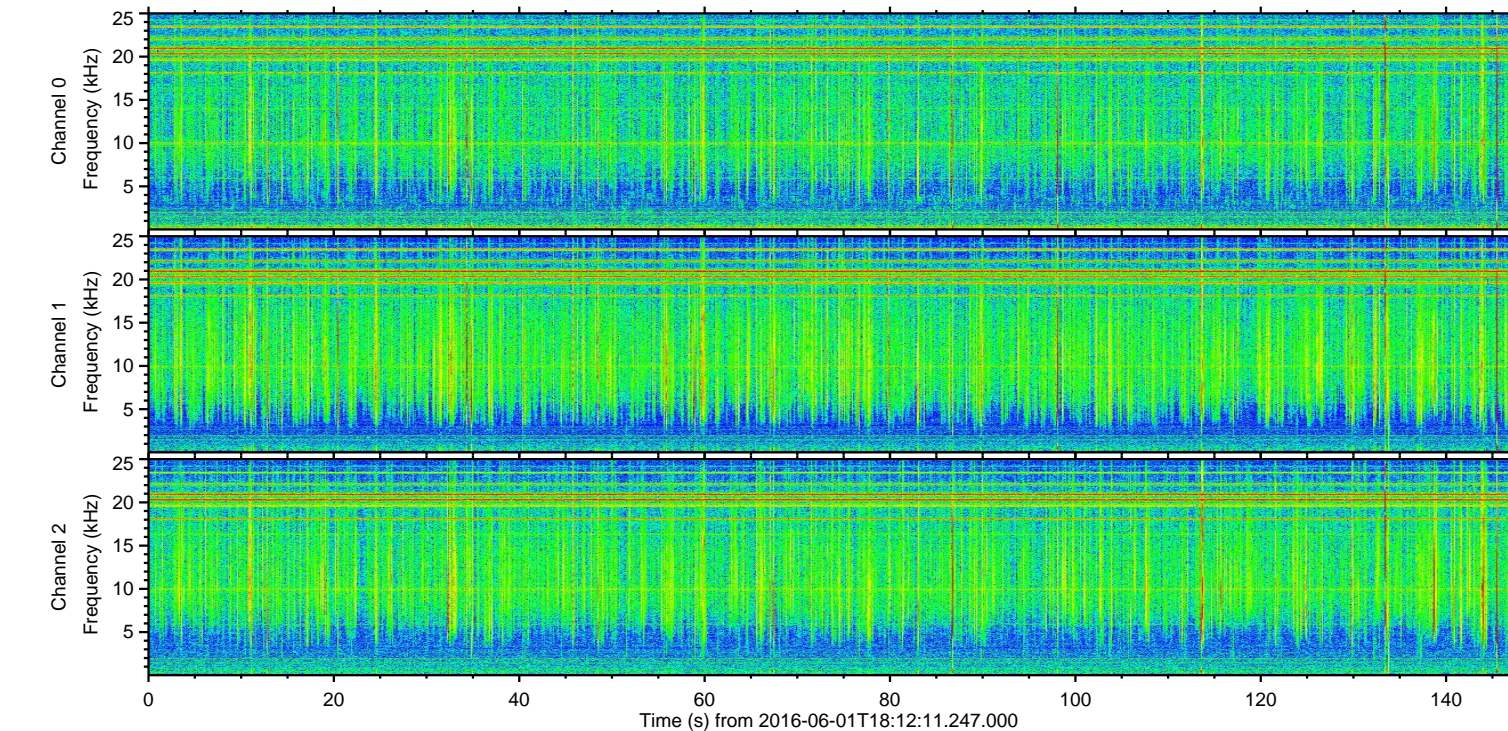
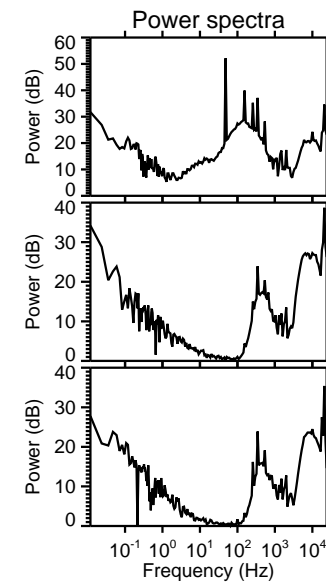
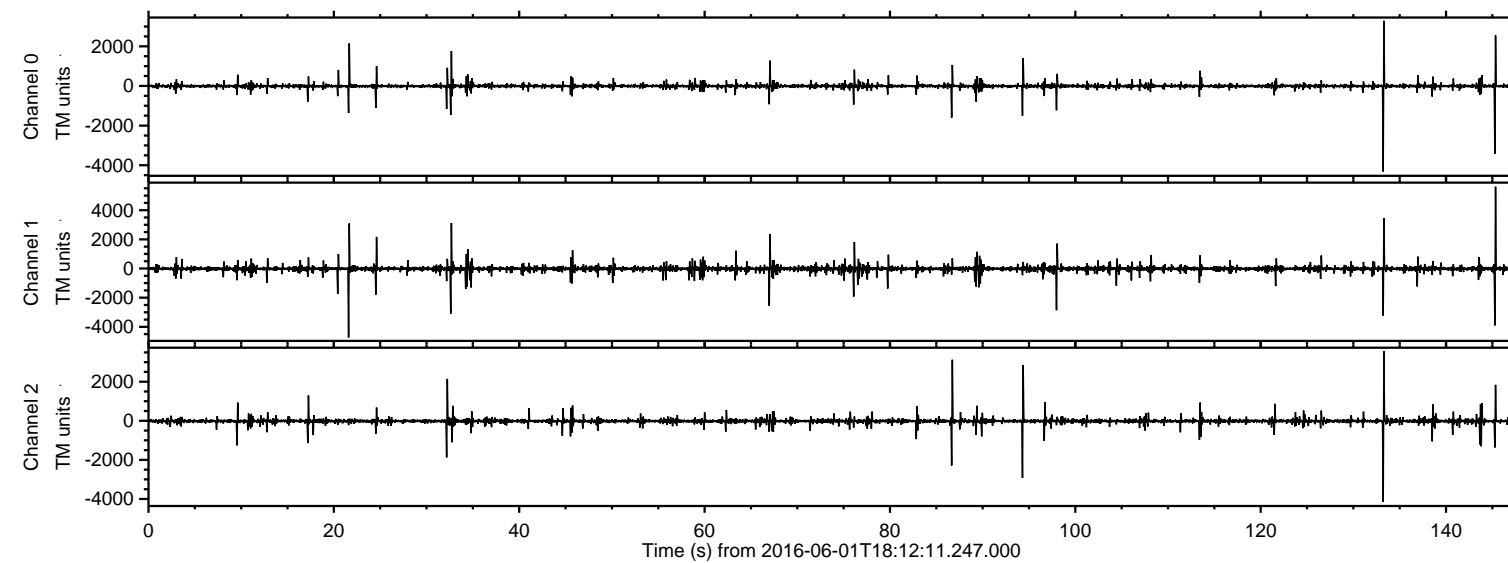

ELMAVAN 3D WAVEFORMS (Measured data sampled at 50 kHz) 51000 packets of 144 samples from 2016-06-01T18:12:11.247.000. Part 146/147

Processed Wed Jun 1 20:20:28 2016 by ELM ver.2012-10-06 from 001__elm20160601_181210__dat00.bin

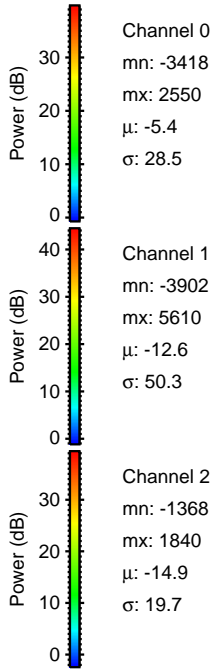
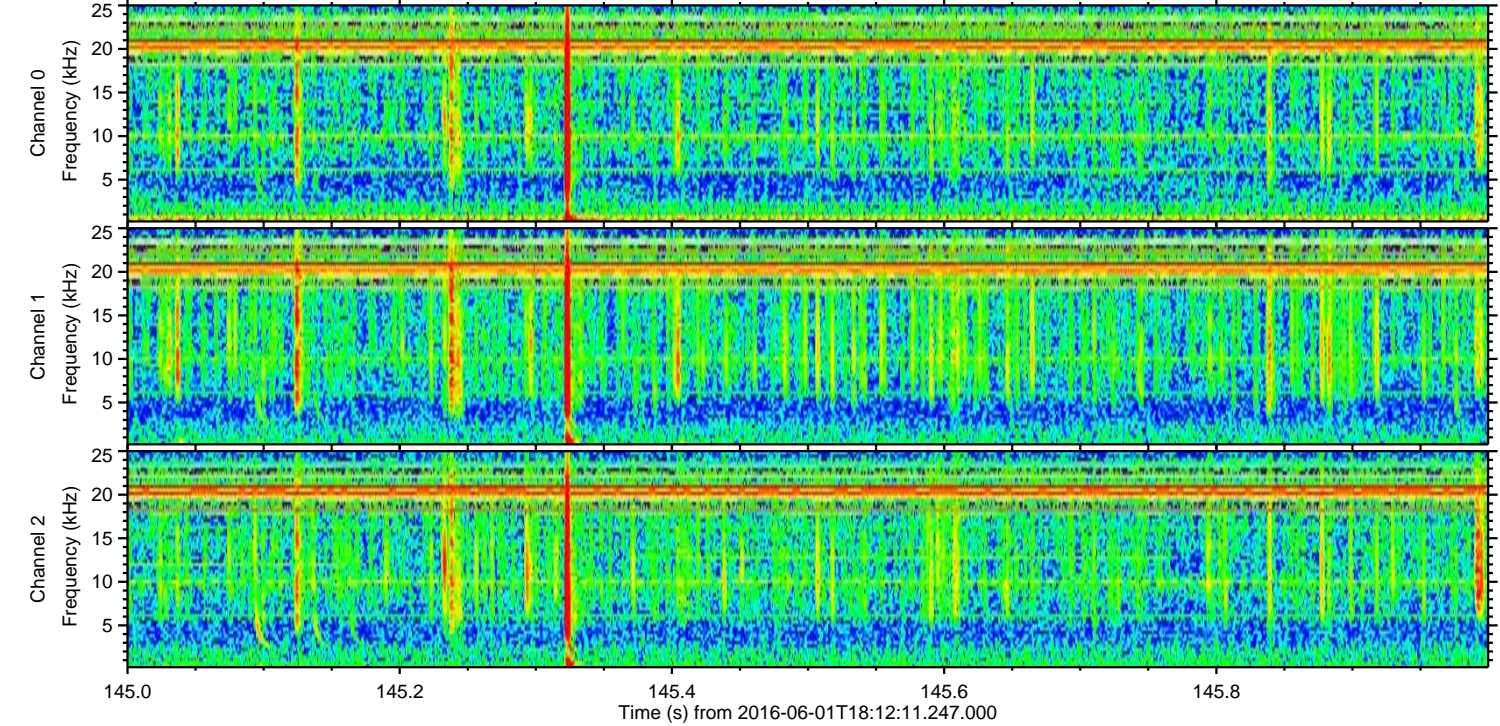
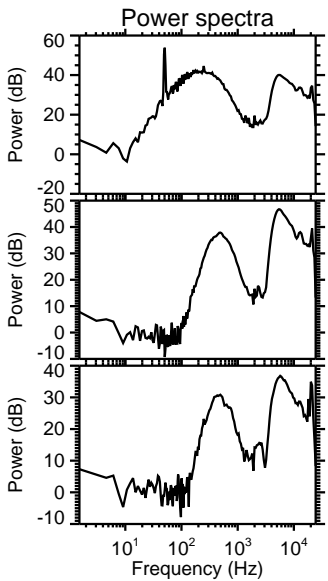
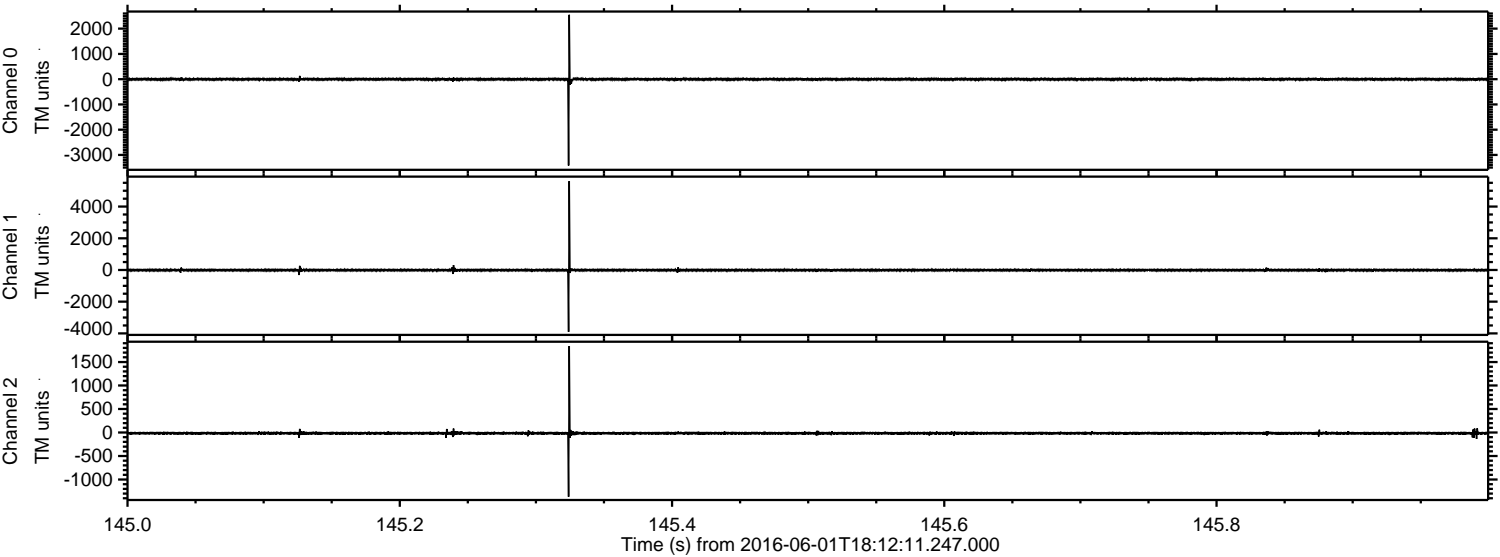

Processed Wed Jun 1 20:20:29 2016 by ELM ver.2012-10-06 from 001__elm20160601_181210__dat00.bin

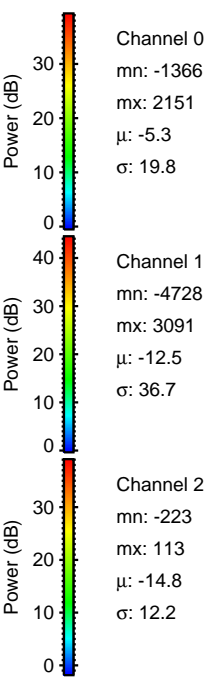
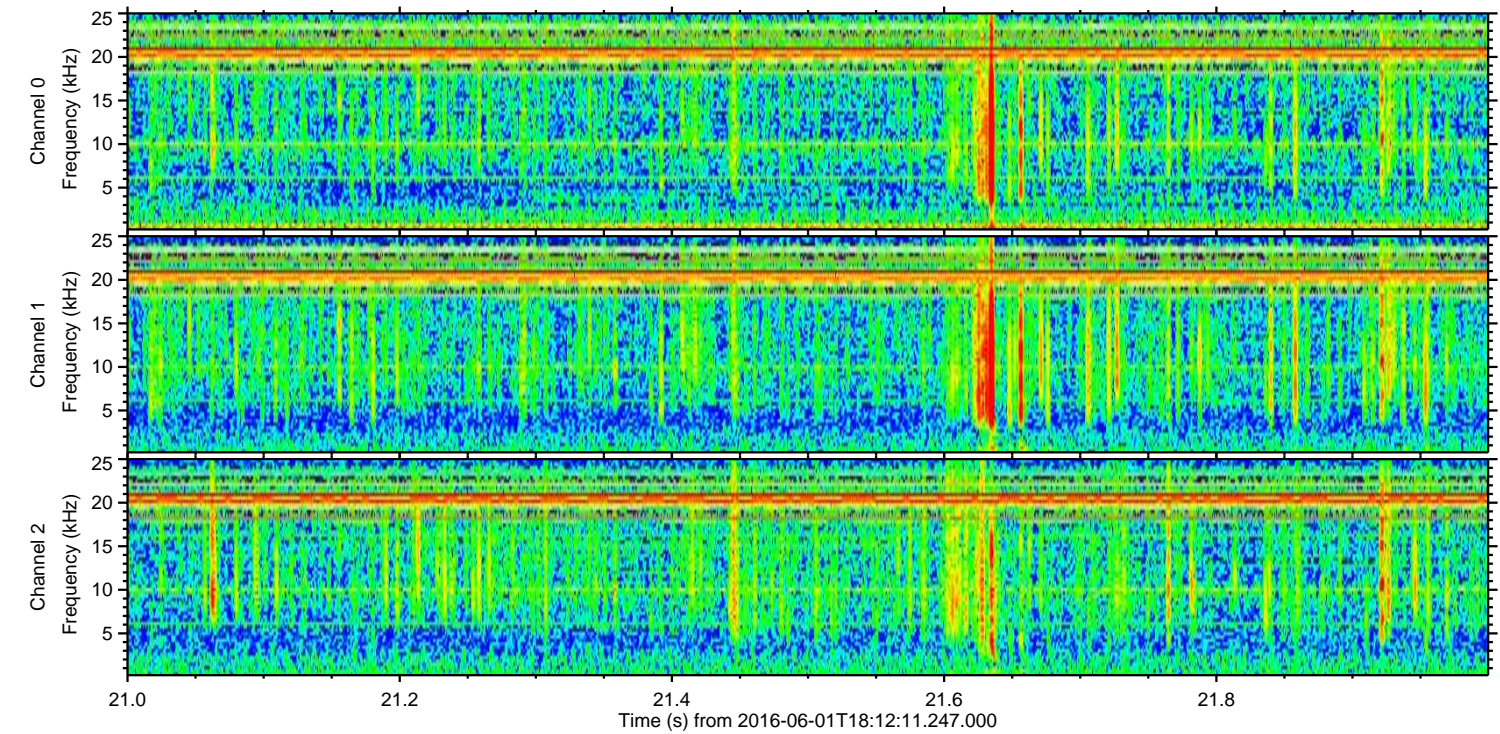
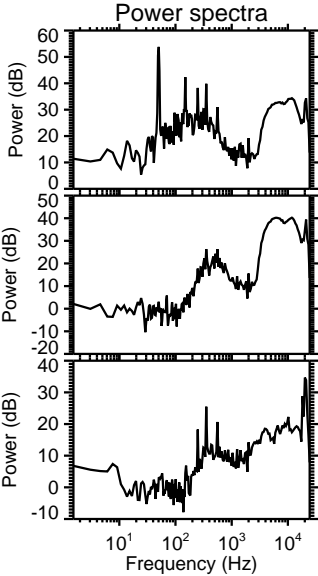
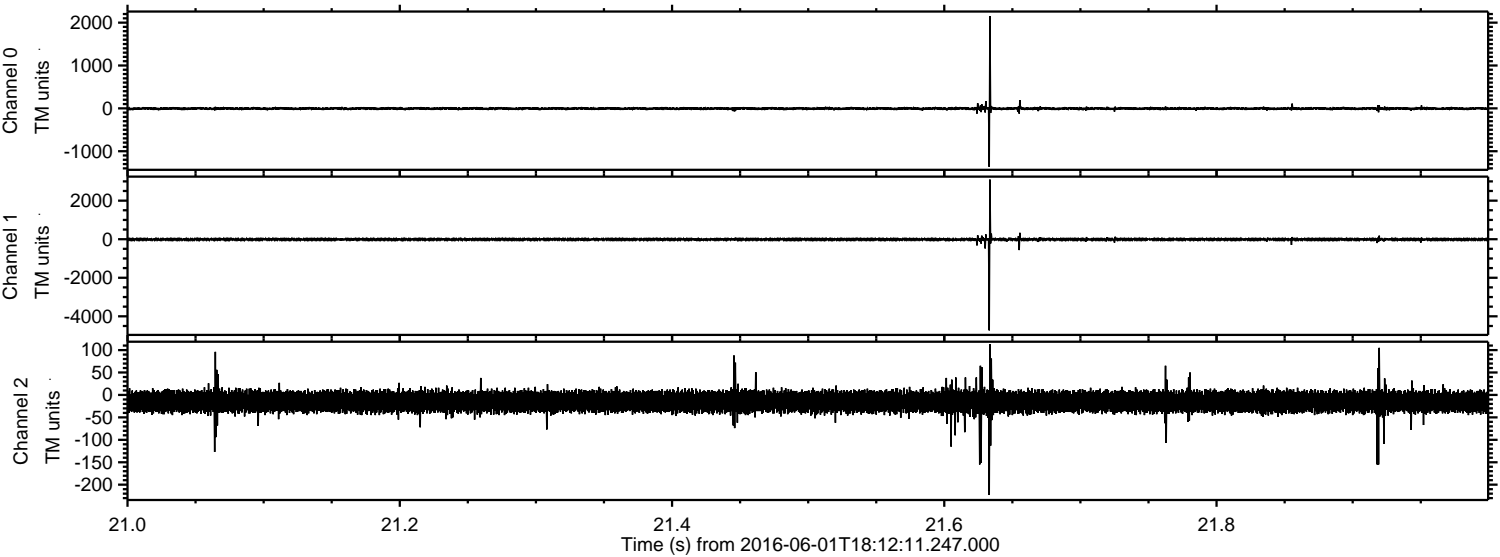

ELMAVAN 3D WAVEFORMS (Measured data sampled at 50 kHz) 51000 packets of 144 samples from 2016-06-01T18:12:11.247.000. Part 134/147

Processed Wed Jun 1 20:20:30 2016 by ELM ver.2012-10-06 from 001__elm20160601_181210__dat00.bin

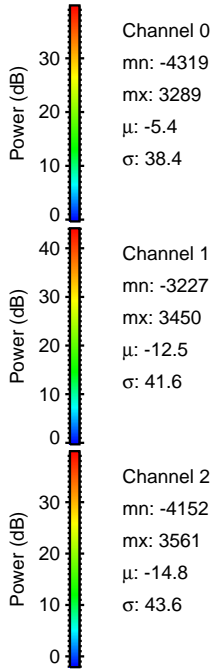
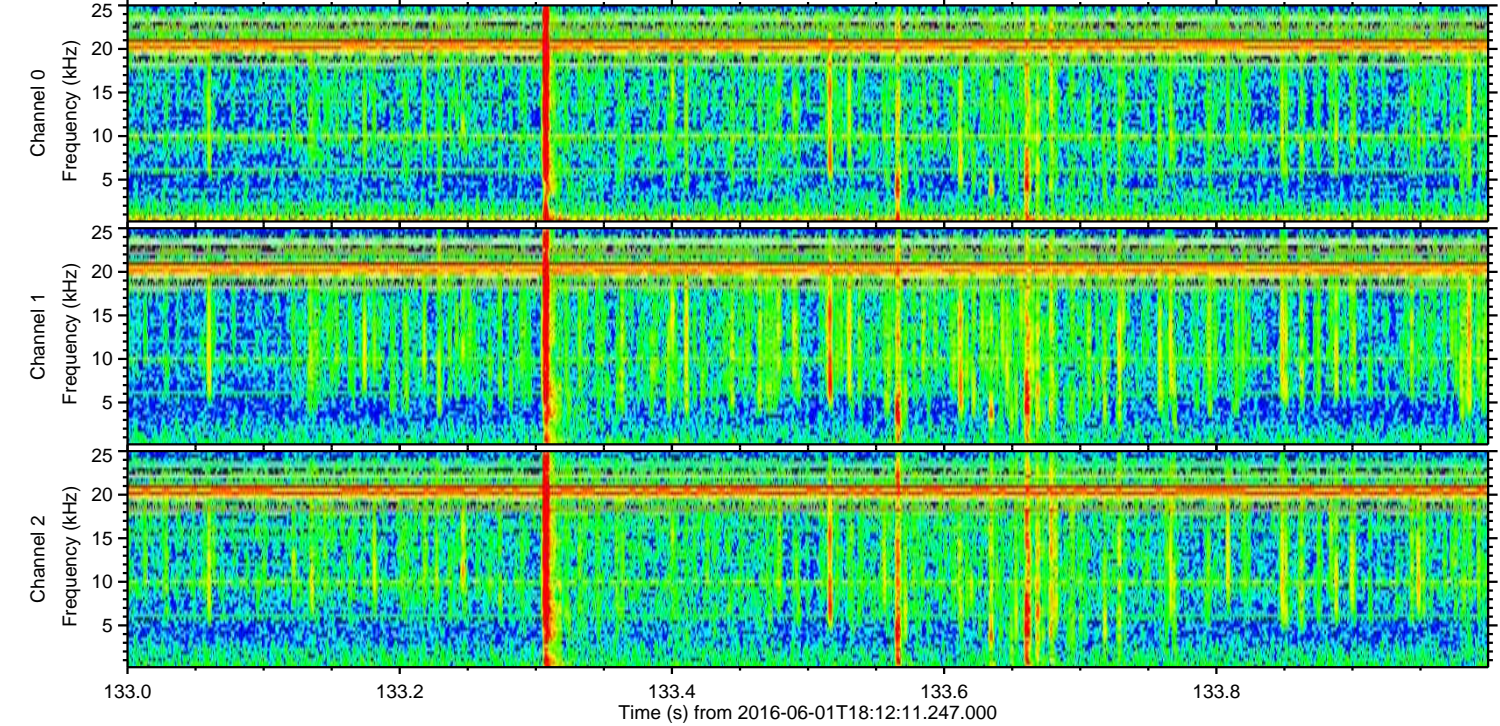
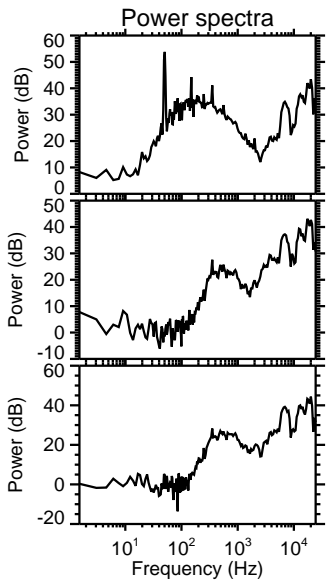
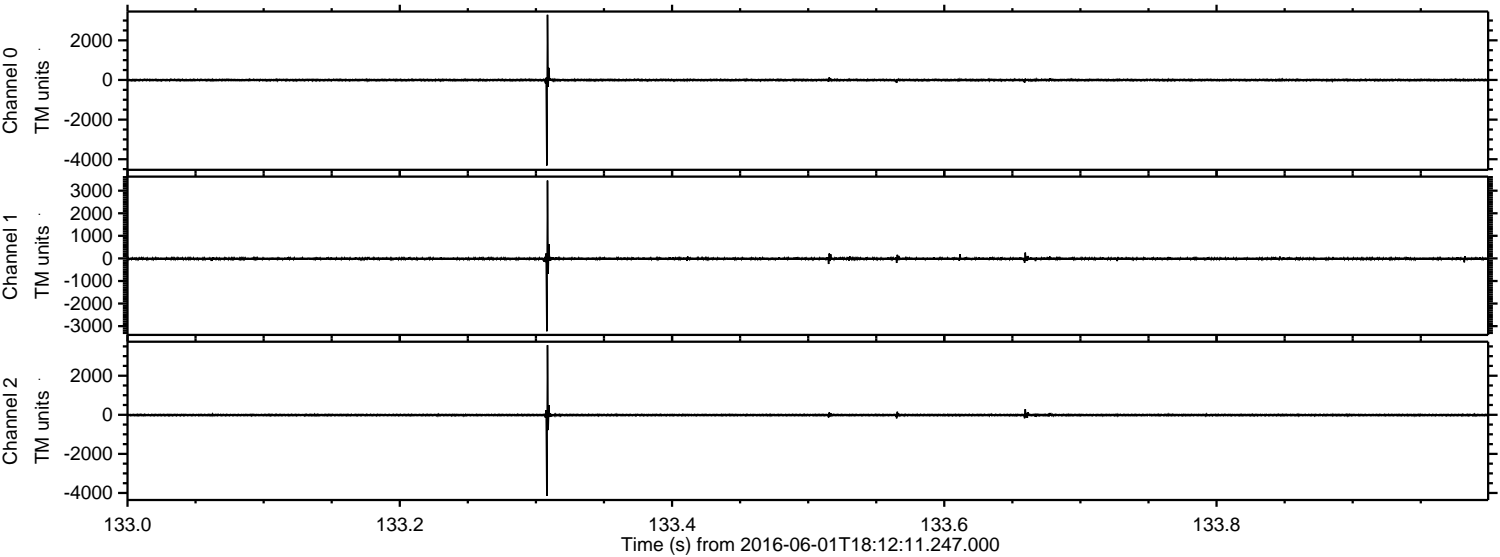

ELMAVAN 3D WAVEFORMS (Measured data sampled at 50 kHz) 51000 packets of 144 samples from 2016-06-01T18:12:11.247.000. Part 87/147

Processed Wed Jun 1 20:20:31 2016 by ELM ver.2012-10-06 from 001__elm20160601_181210__dat00.bin

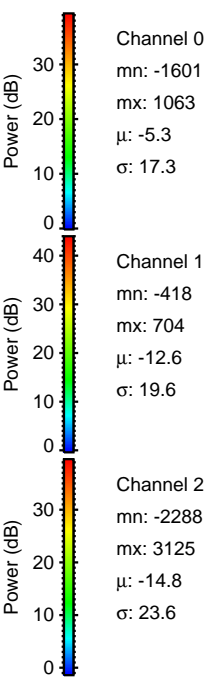
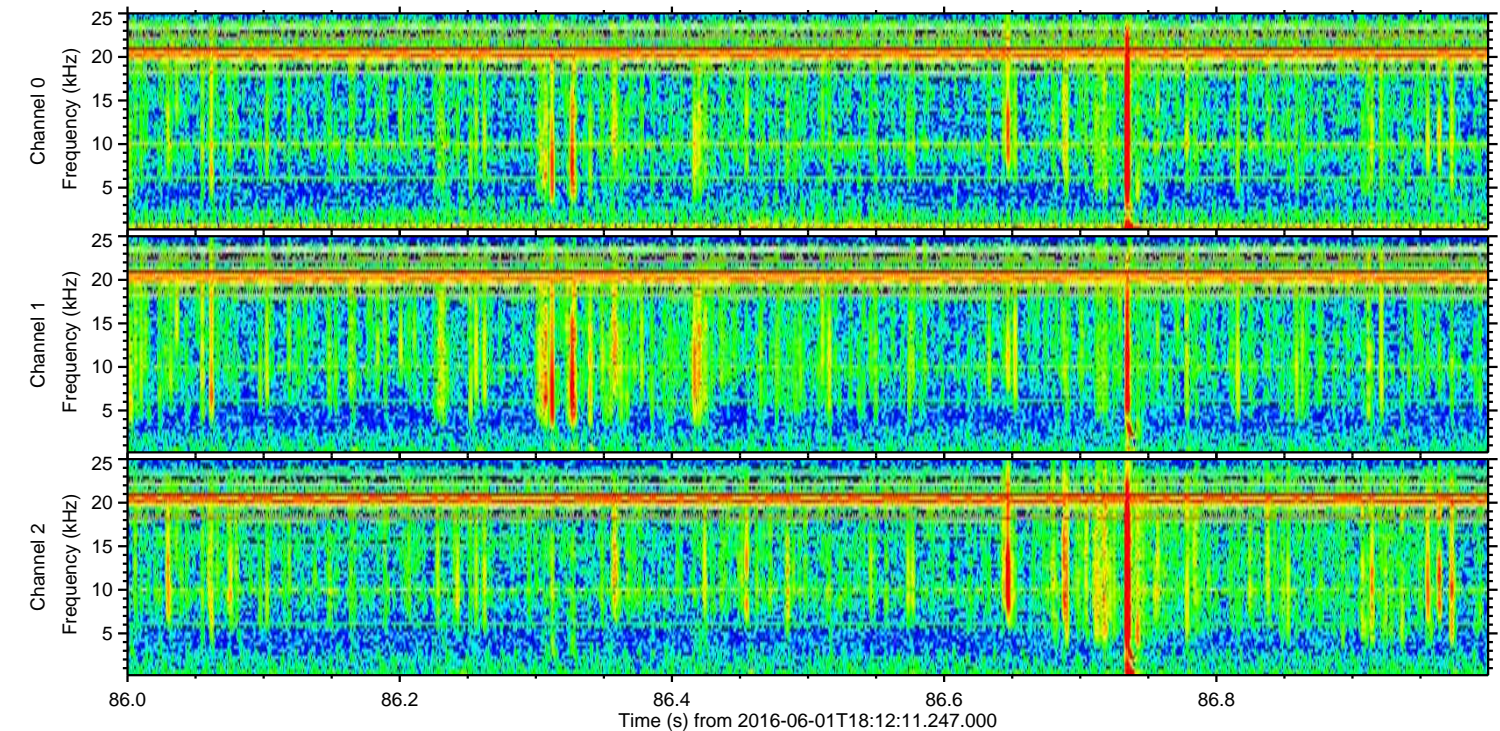
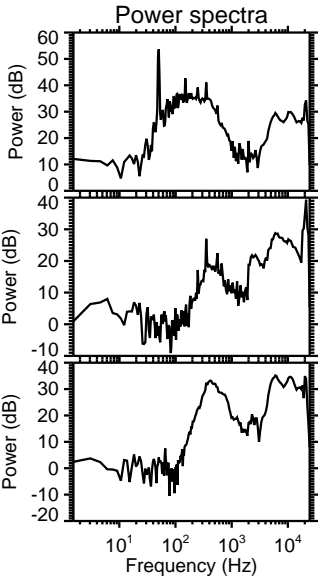
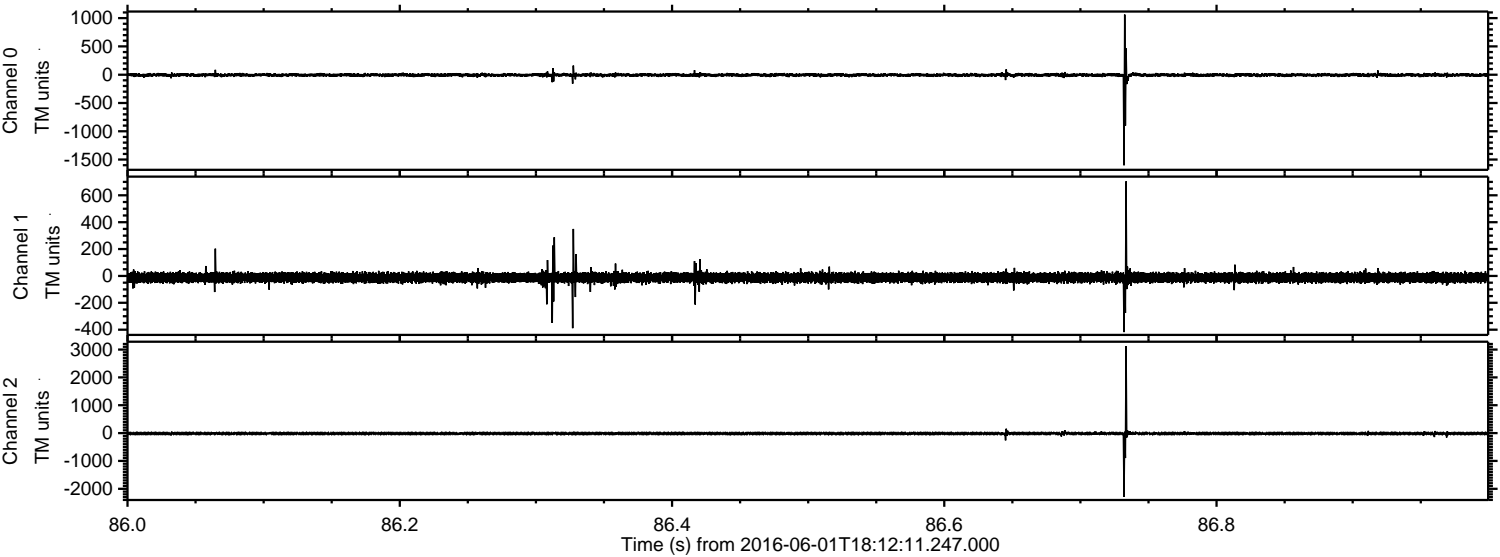

Processed Wed Jun 1 20:20:31 2016 by ELM ver.2012-10-06 from 001__elm20160601_181210__dat00.bin

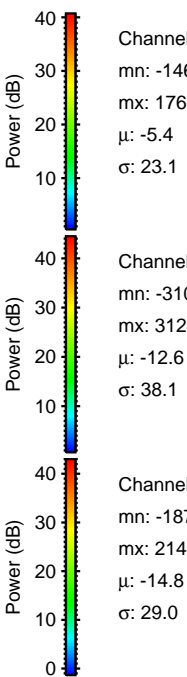
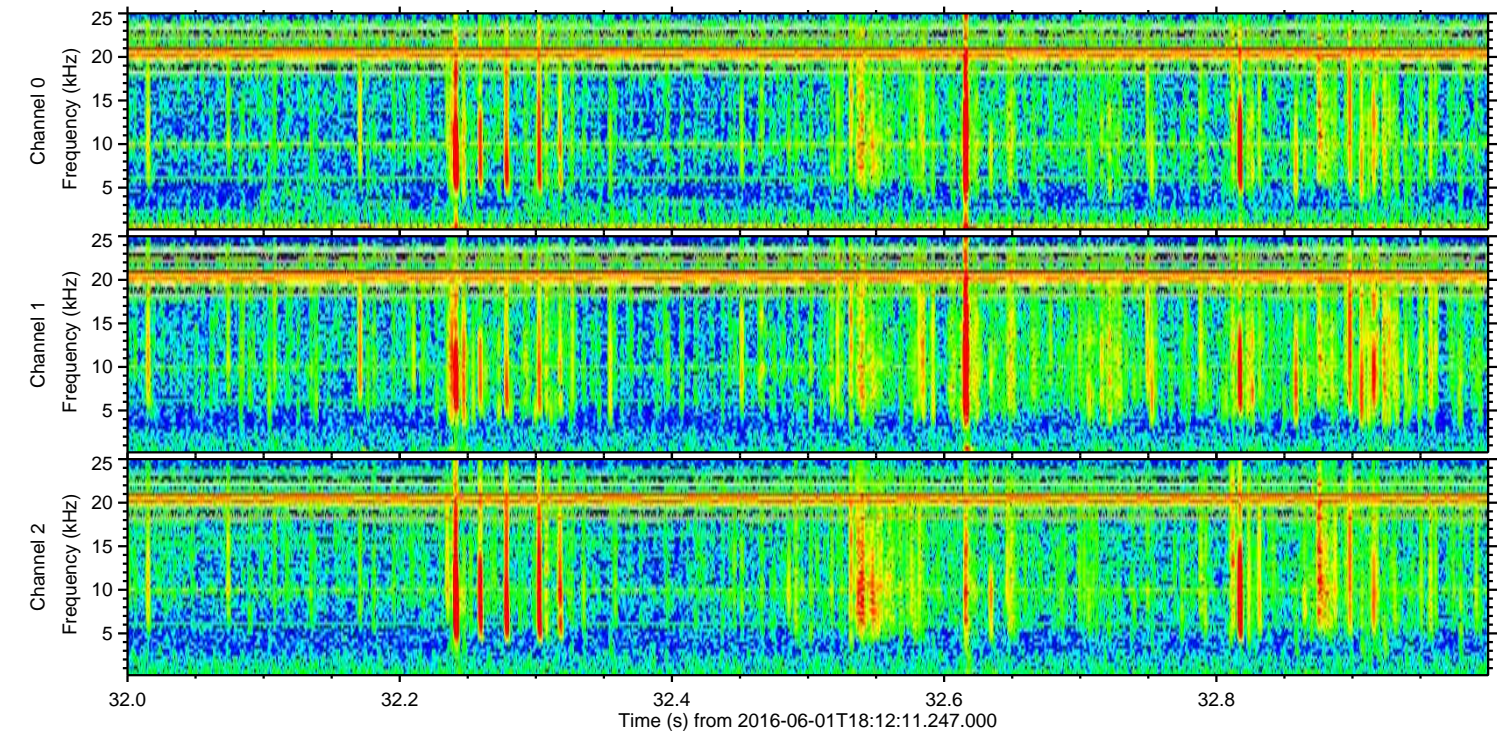
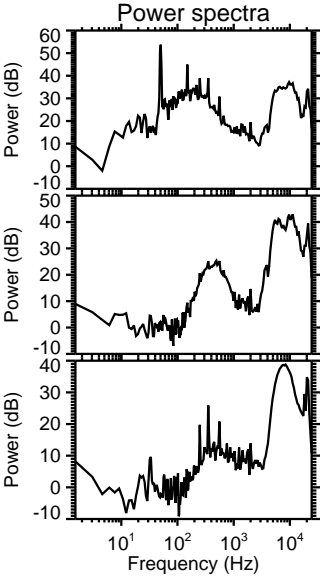
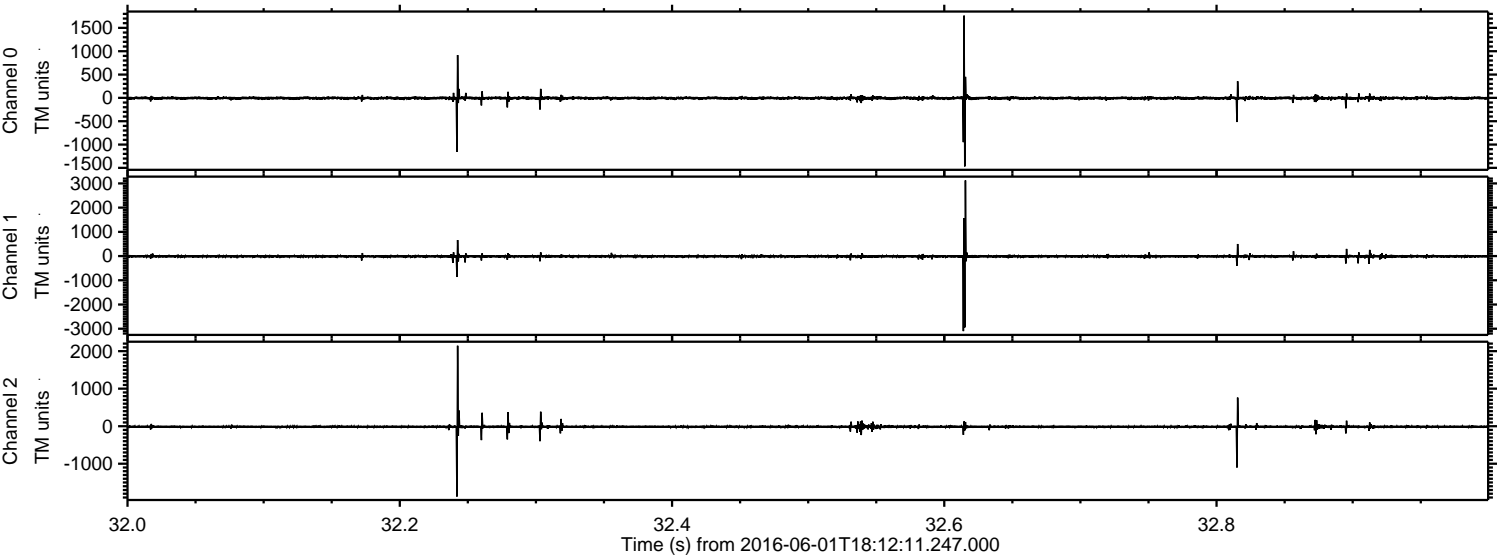

Processed Wed Jun 1 20:20:32 2016 by ELM ver.2012-10-06 from 001__elm20160601_181210__dat00.bin

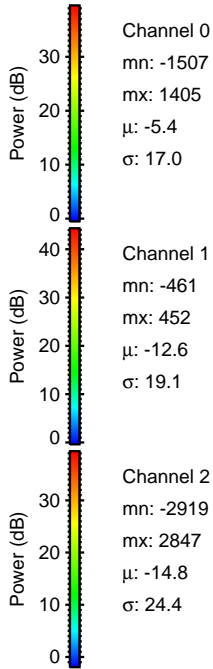
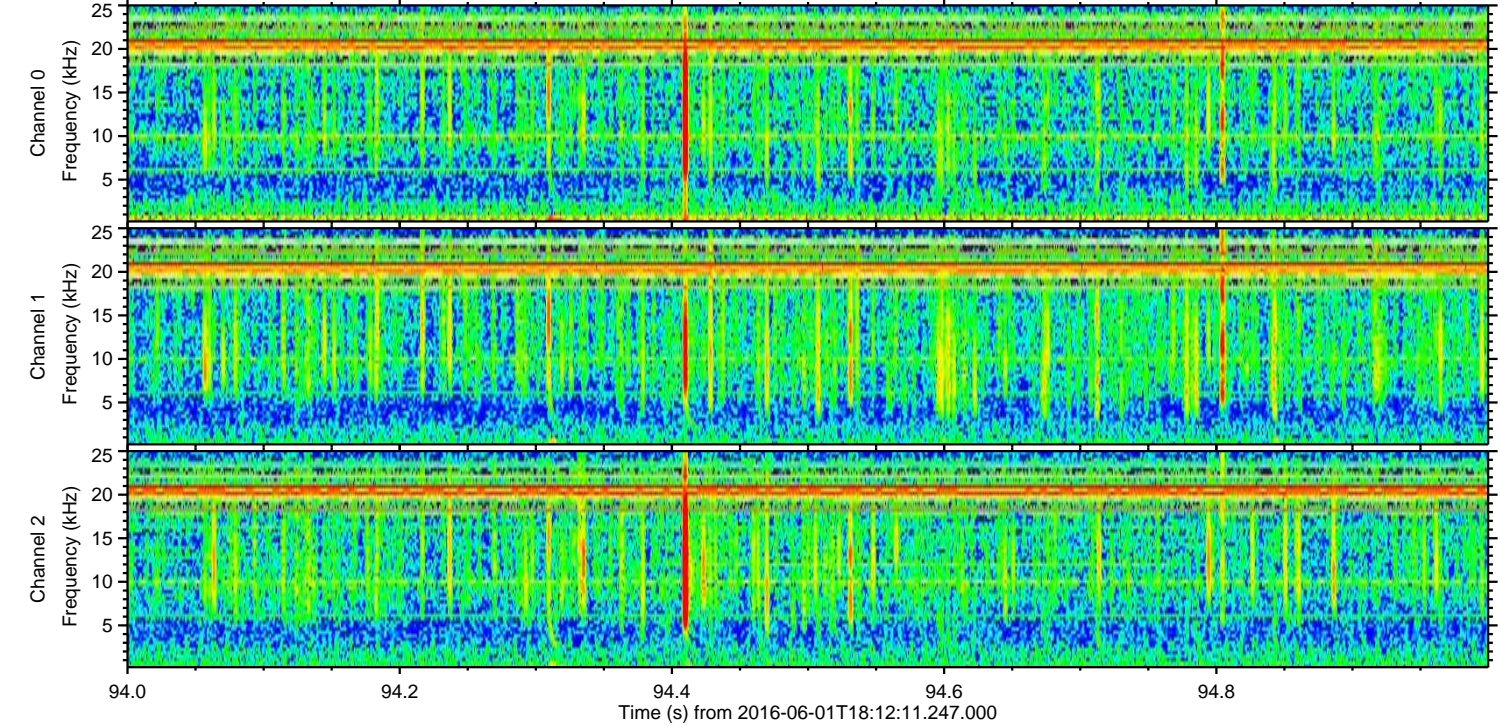
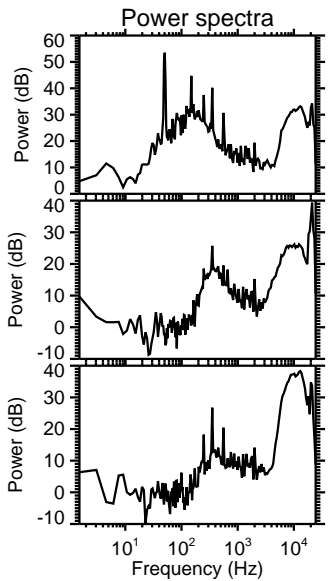
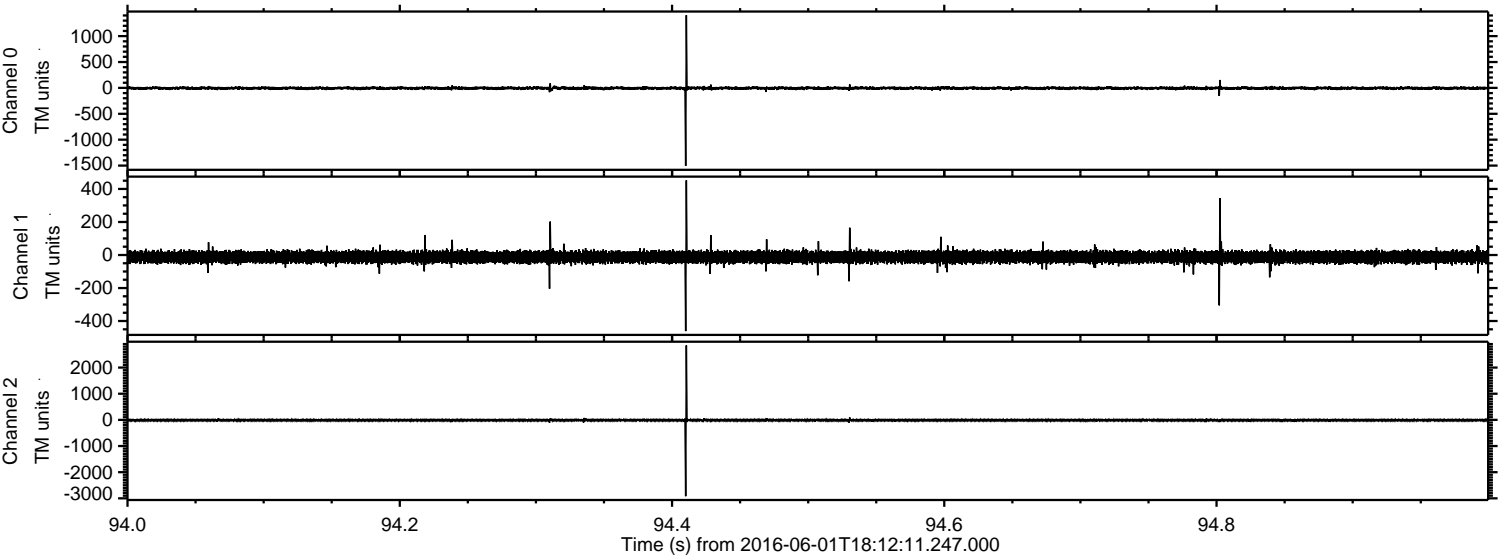

Processed Wed Jun 1 20:20:33 2016 by ELM ver.2012-10-06 from 001__elm20160601_181210__dat00.bin

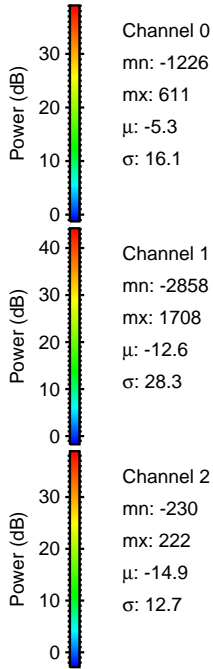
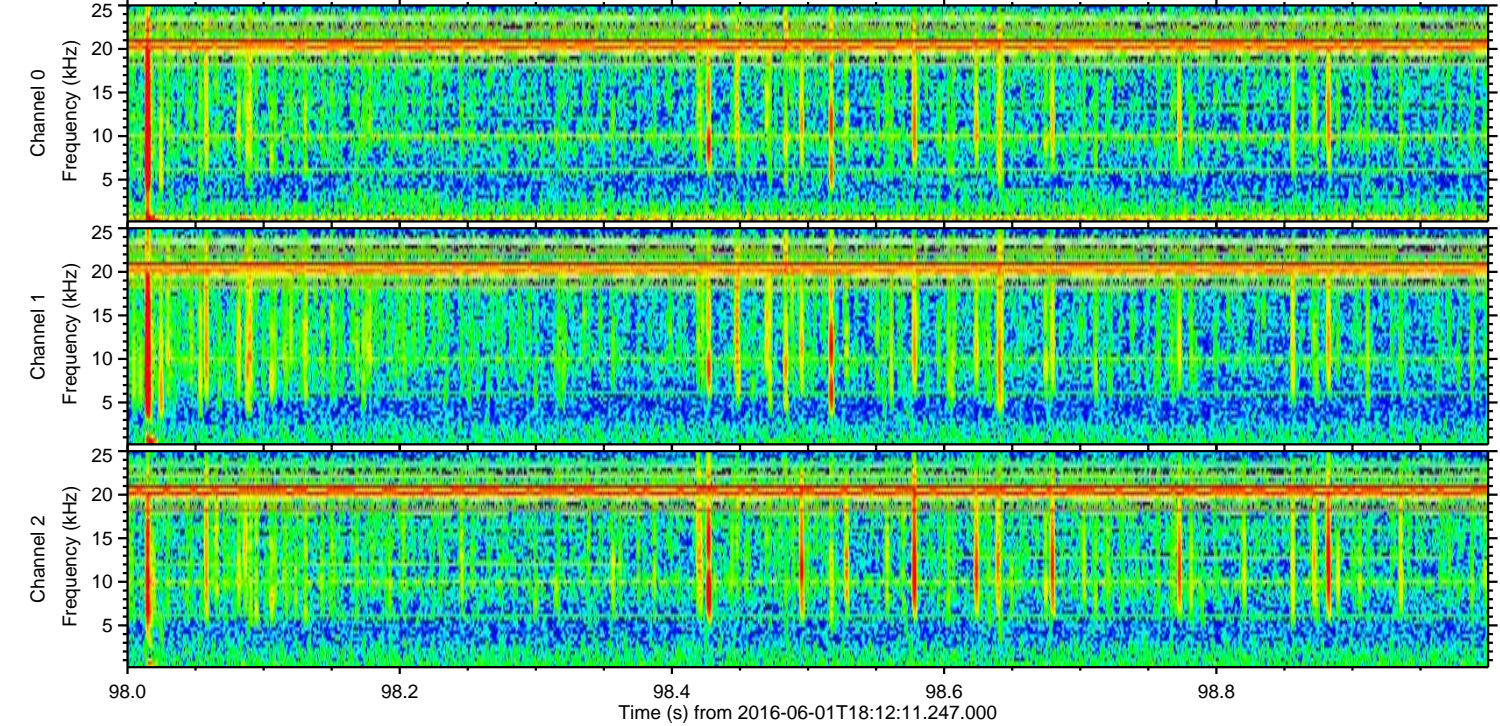
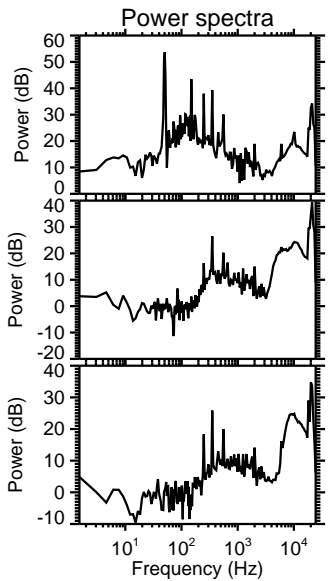
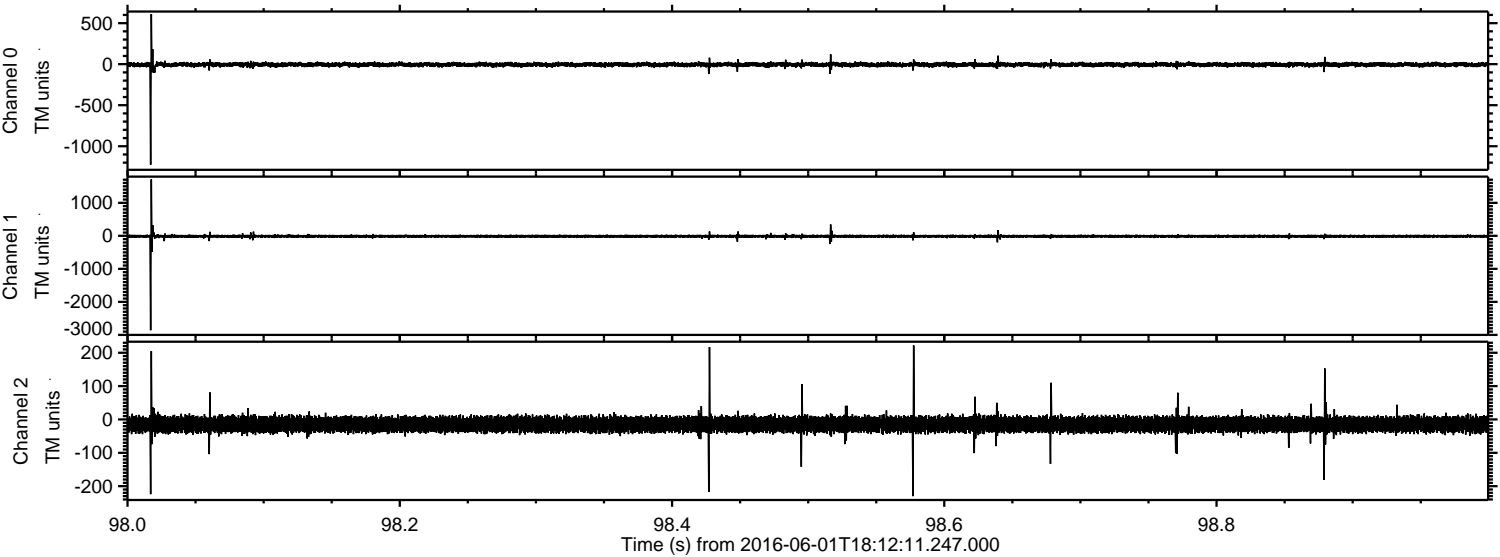

Channel 0
mn: -1226
mx: 611
 μ : -5.3
 σ : 16.1

Channel 1
mn: -2858
mx: 1708
 μ : -12.6
 σ : 28.3

Channel 2
mn: -230
mx: 222
 μ : -14.9
 σ : 12.7

Processed Wed Jun 1 20:20:34 2016 by ELM ver.2012-10-06 from 001__elm20160601_181210__dat00.bin

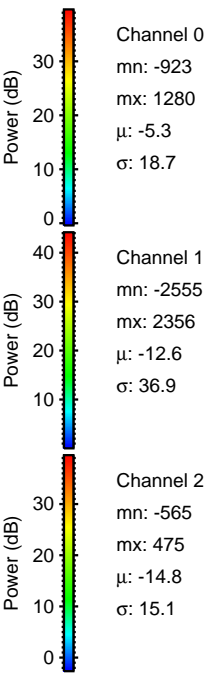
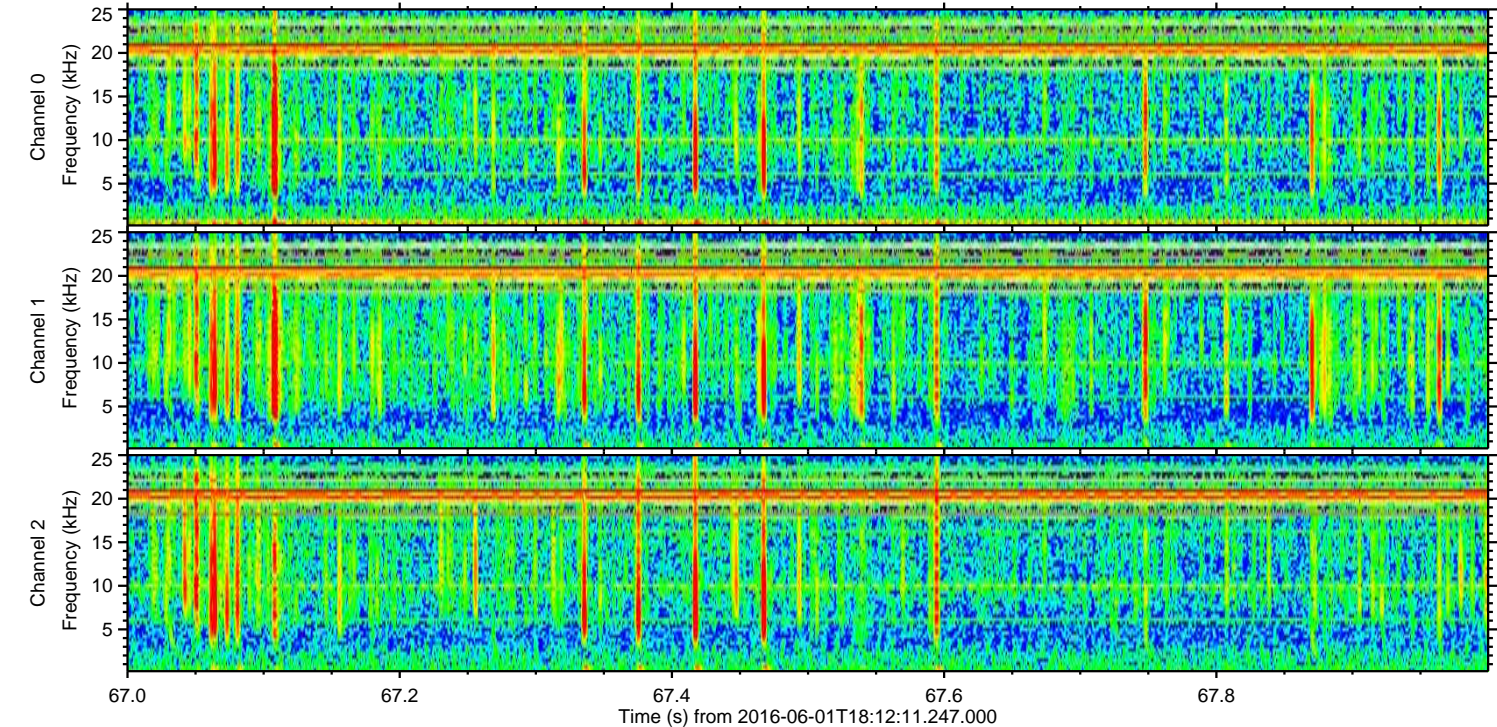
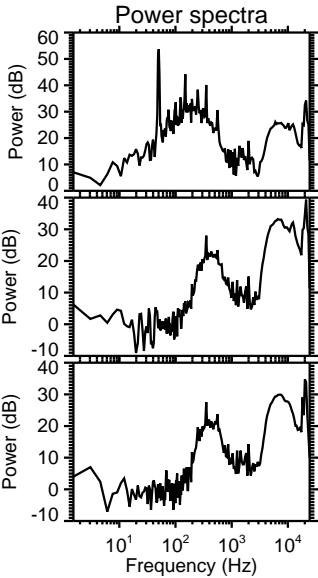
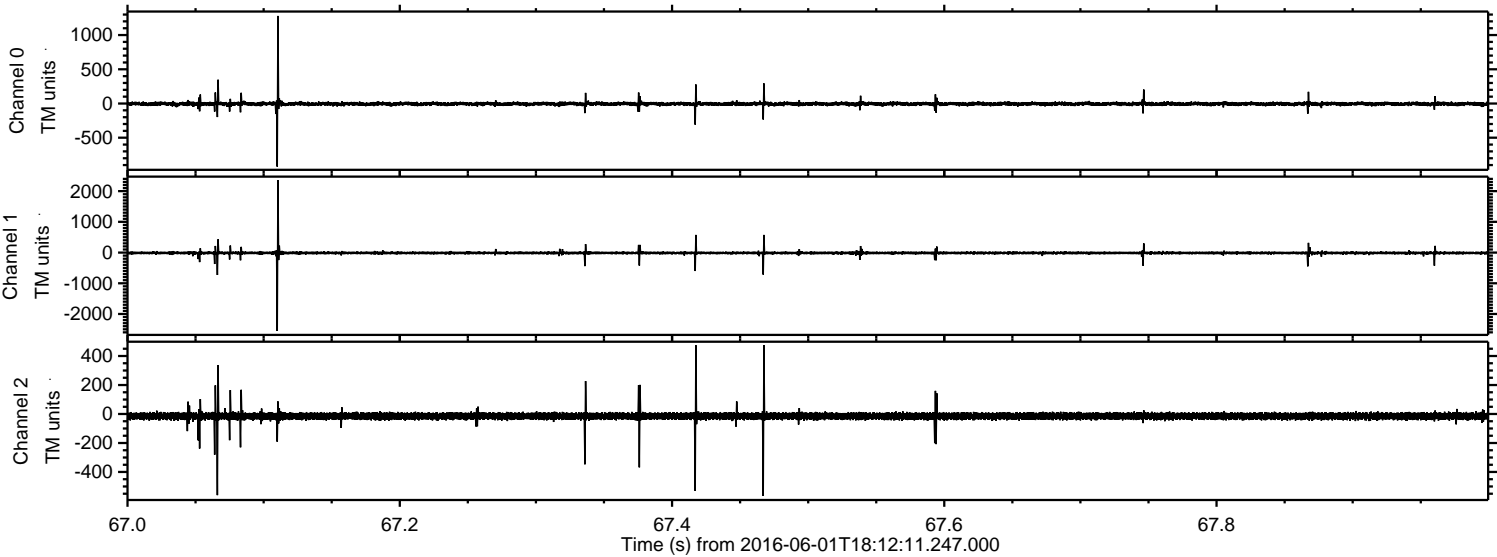

Processed Wed Jun 1 20:20:35 2016 by ELM ver.2012-10-06 from 001__elm20160601_181210__dat00.bin

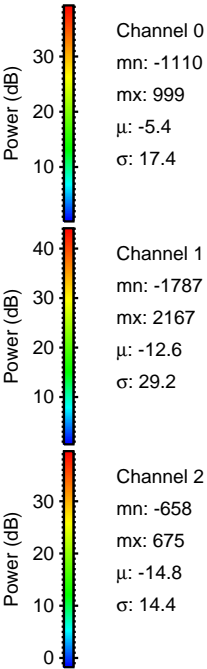
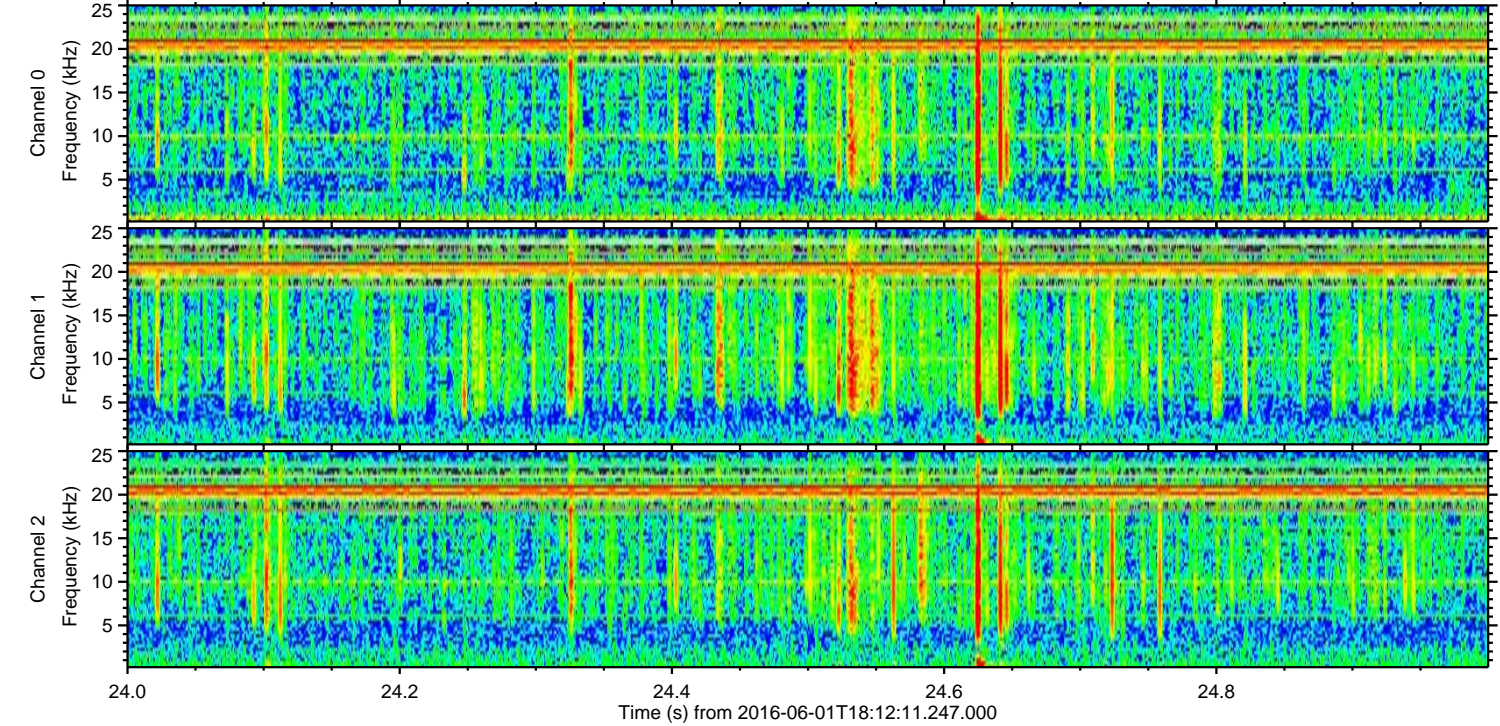
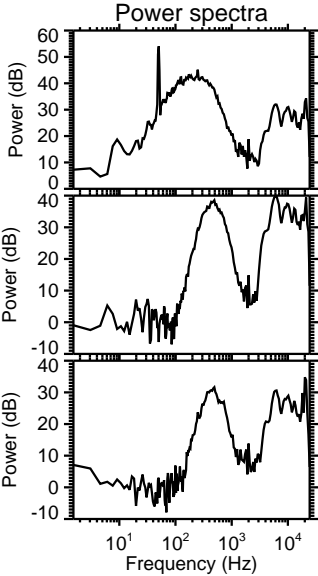
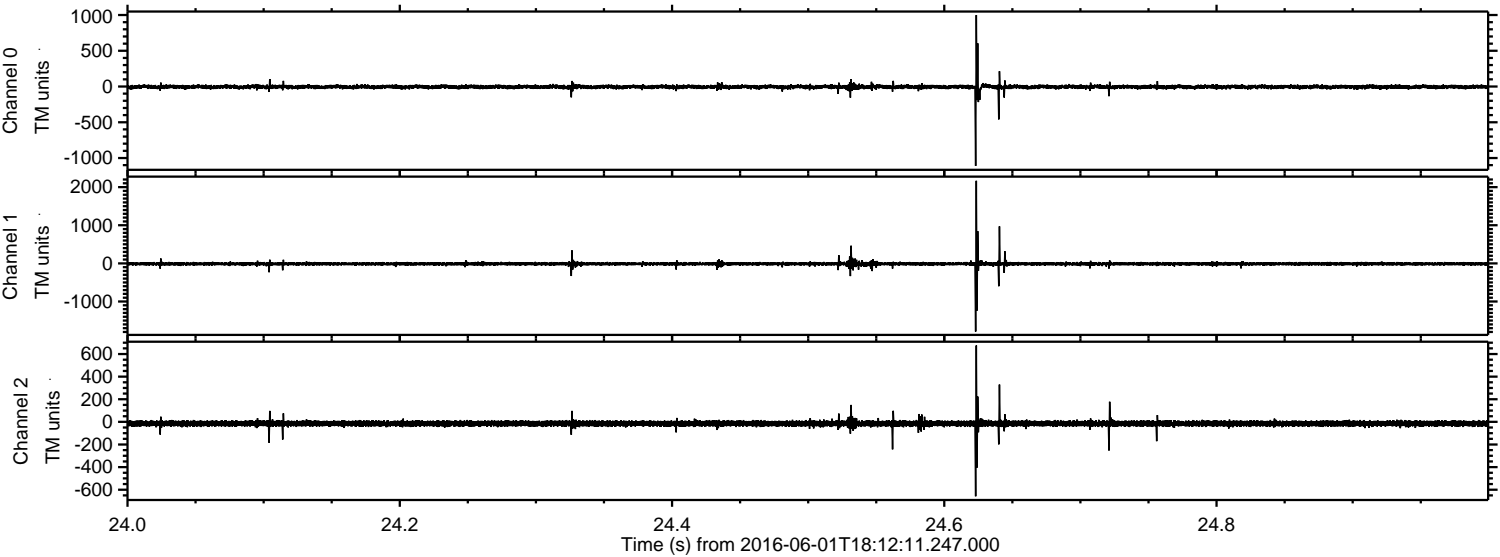

Processed Wed Jun 1 20:20:36 2016 by ELM ver.2012-10-06 from 001__elm20160601_181210__dat00.bin

