

ELMAVAN 3D WAVEFORMS (Measured data sampled at 50 kHz) 51000 packets of 144 samples from 2016-06-01T00:10:43.870.000.

Processed Wed Jun 1 02:18:42 2016 by ELM ver.2012-10-06 from 001__elm20160601_001042__dat00.bin

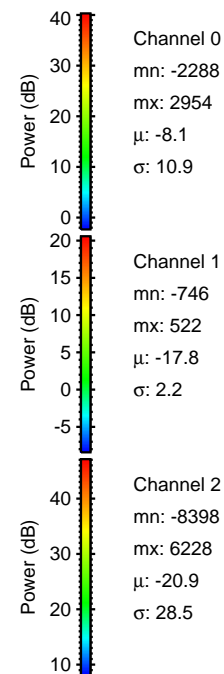

Processed Wed Jun 1 02:18:54 2016 by ELM ver.2012-10-06 from 001__elm20160601_001042__dat00.bin

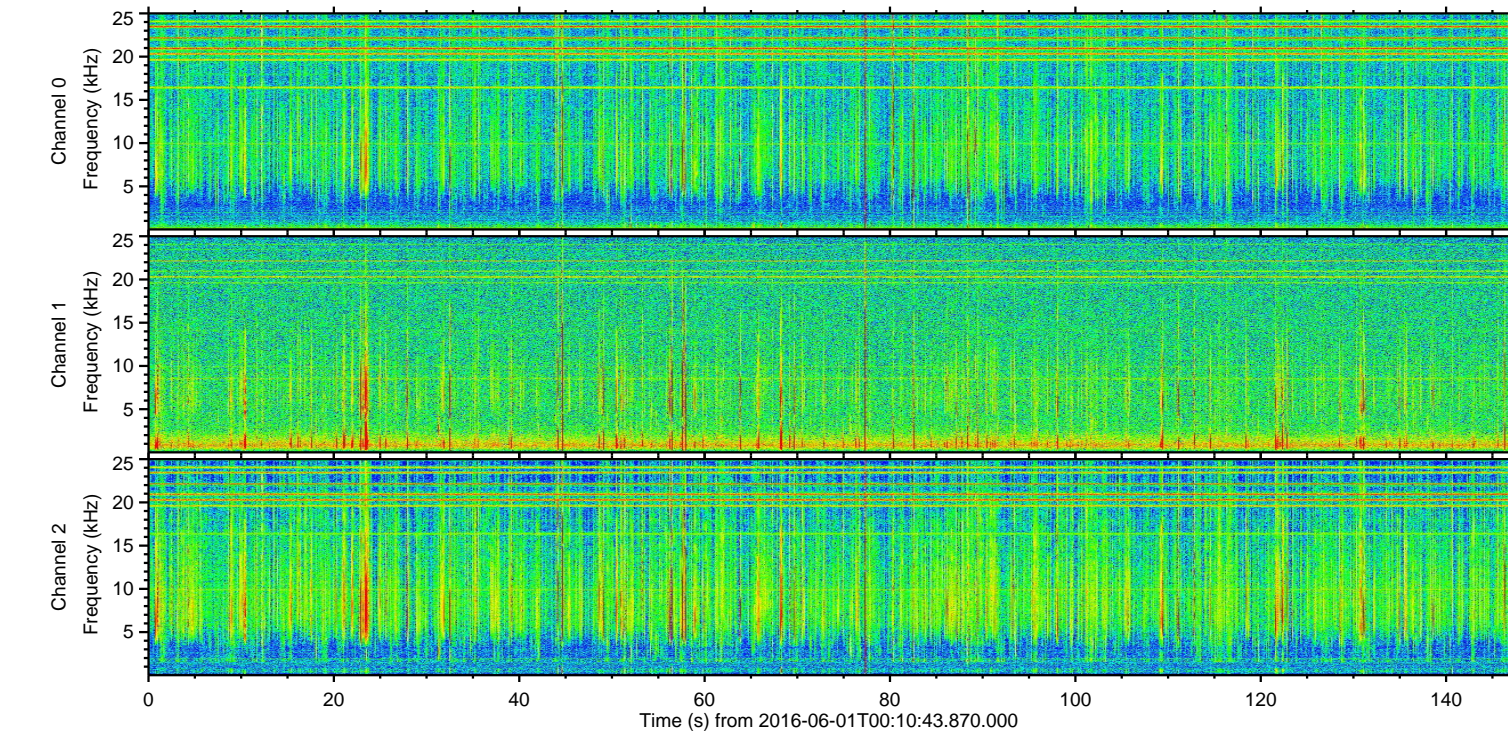
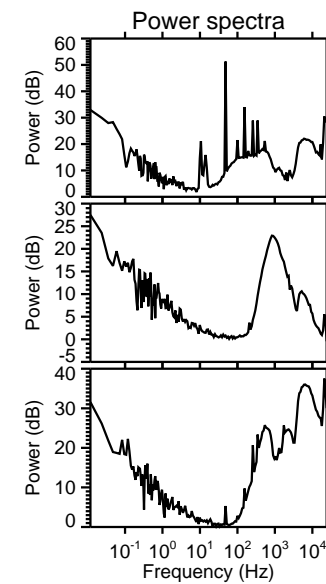
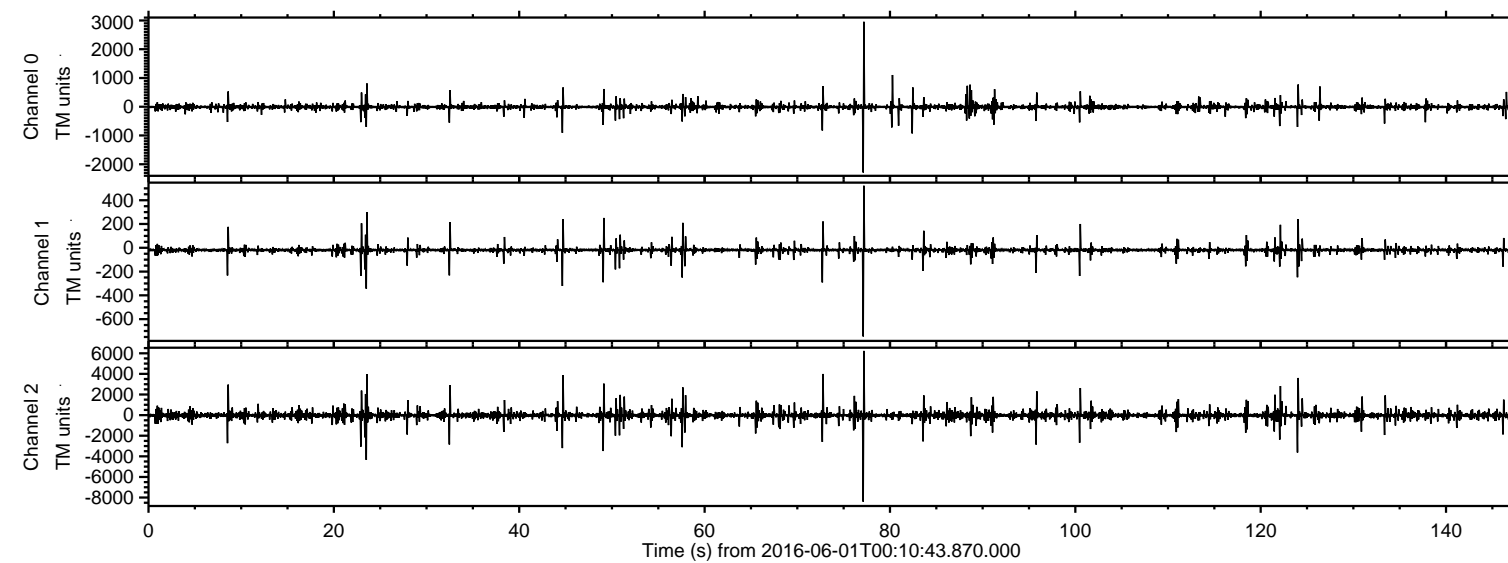
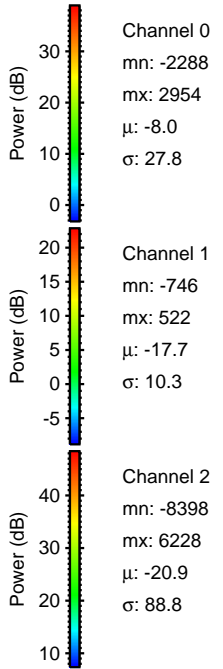
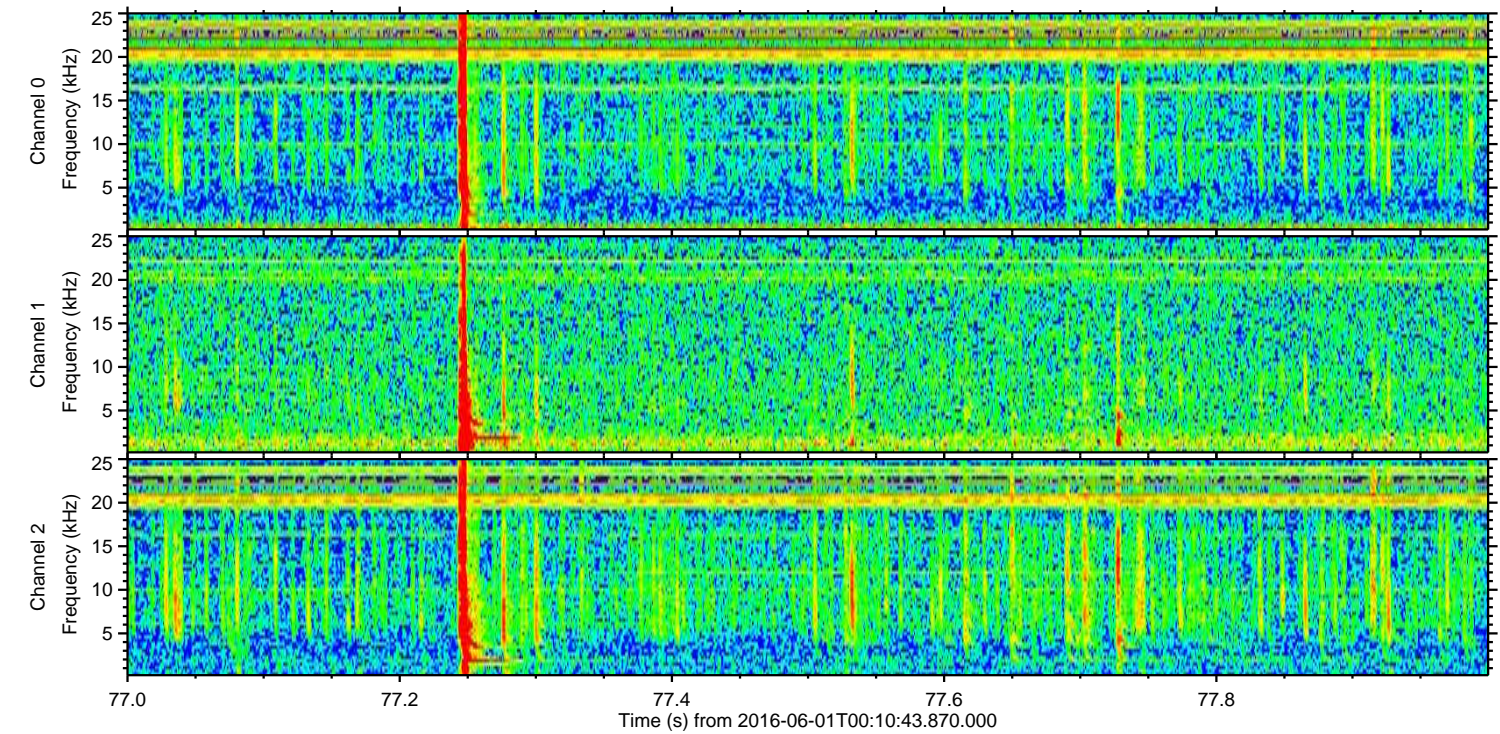
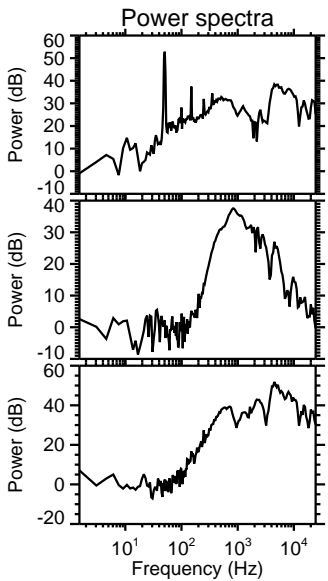
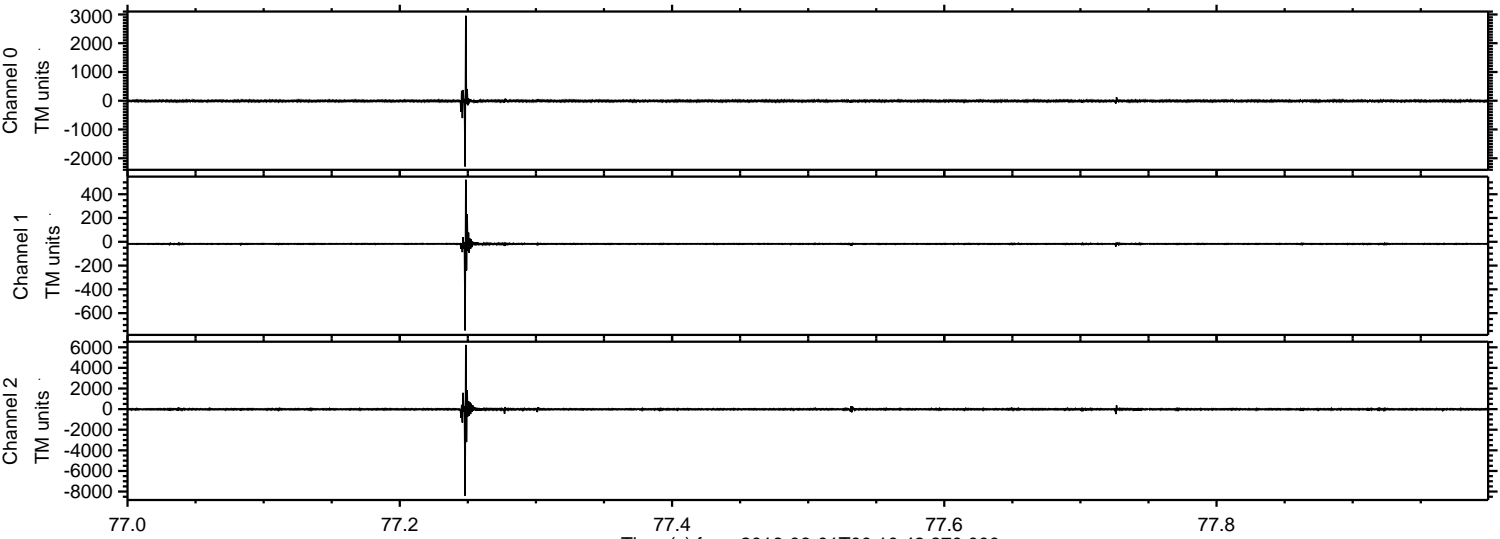

ELMAVAN 3D WAVEFORMS (Measured data sampled at 50 kHz) 51000 packets of 144 samples from 2016-06-01T00:10:43.870.000. Part 24/147

Processed Wed Jun 1 02:18:55 2016 by ELM ver.2012-10-06 from 001__elm20160601_001042__dat00.bin

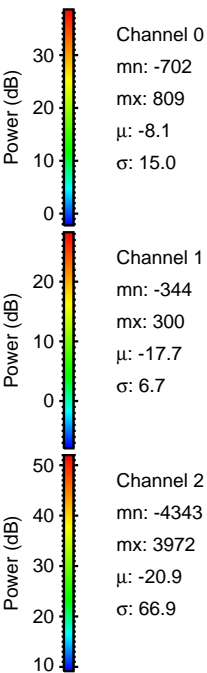
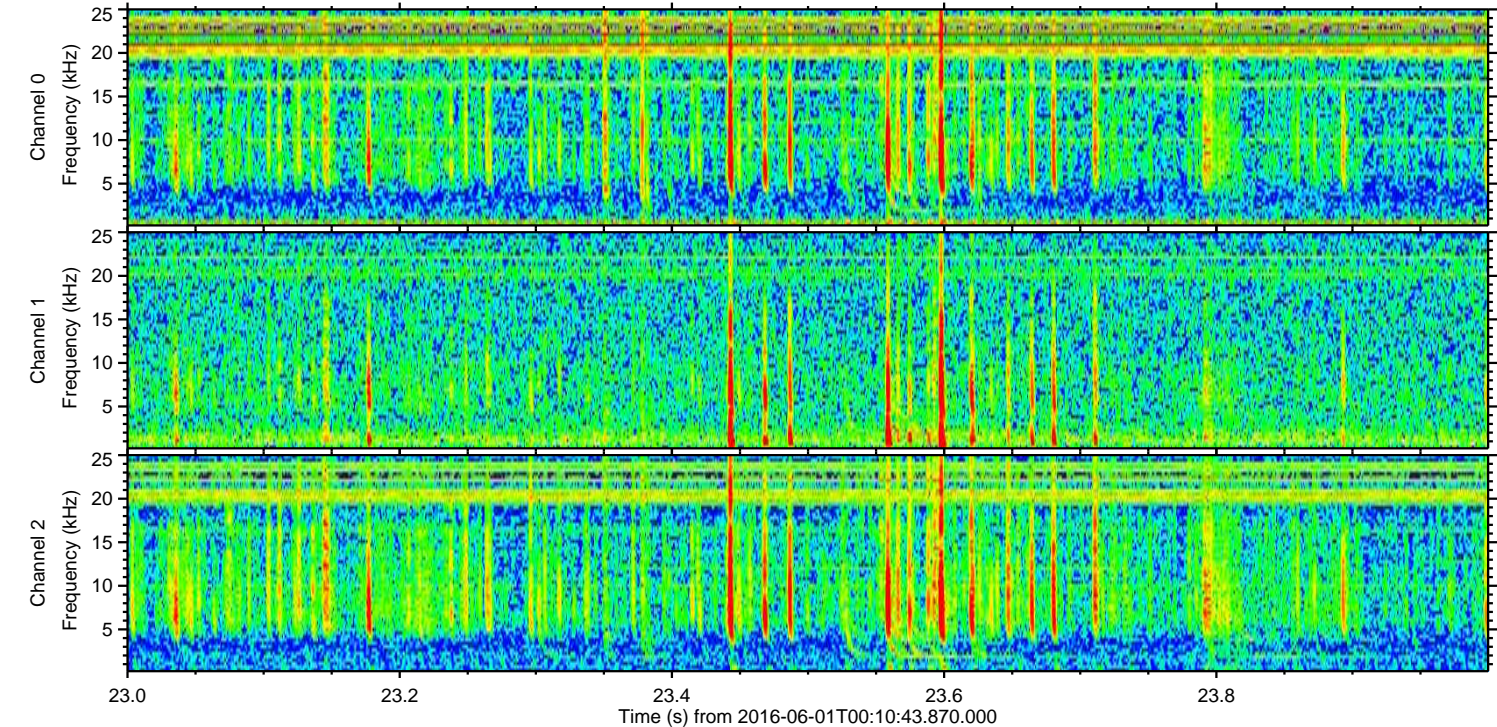
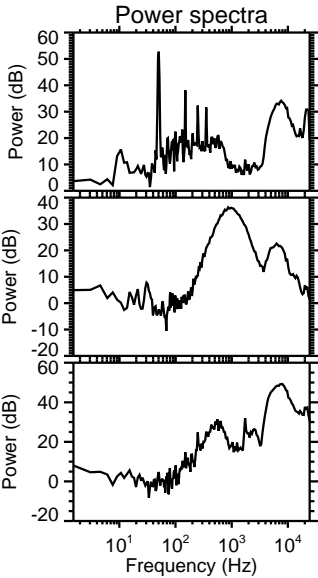
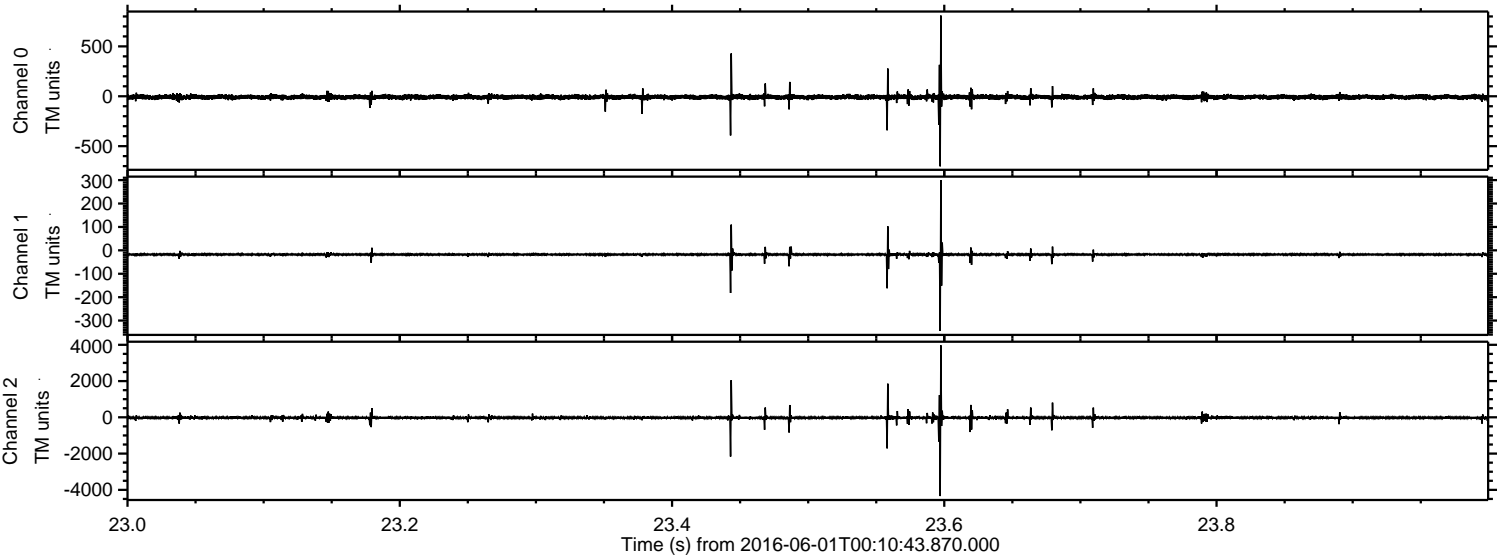

Processed Wed Jun 1 02:18:56 2016 by ELM ver.2012-10-06 from 001__elm20160601_001042__dat00.bin

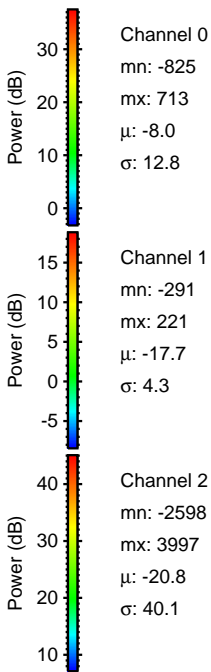
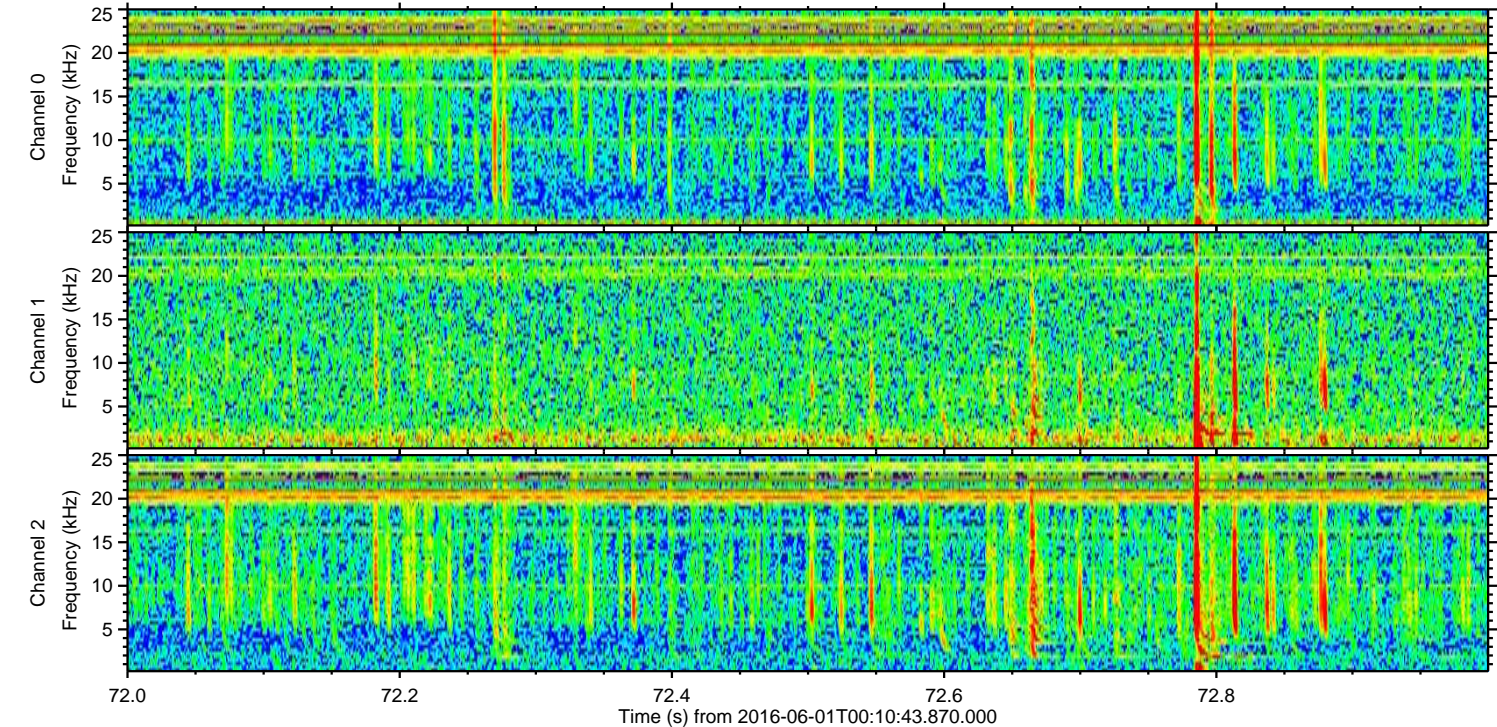
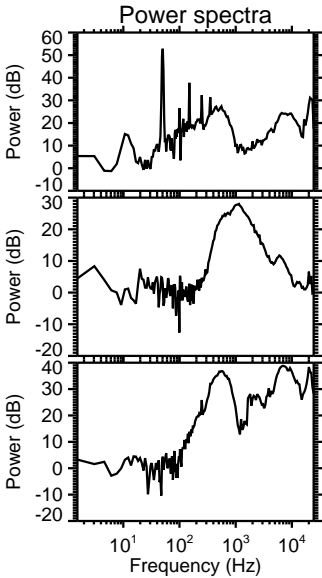
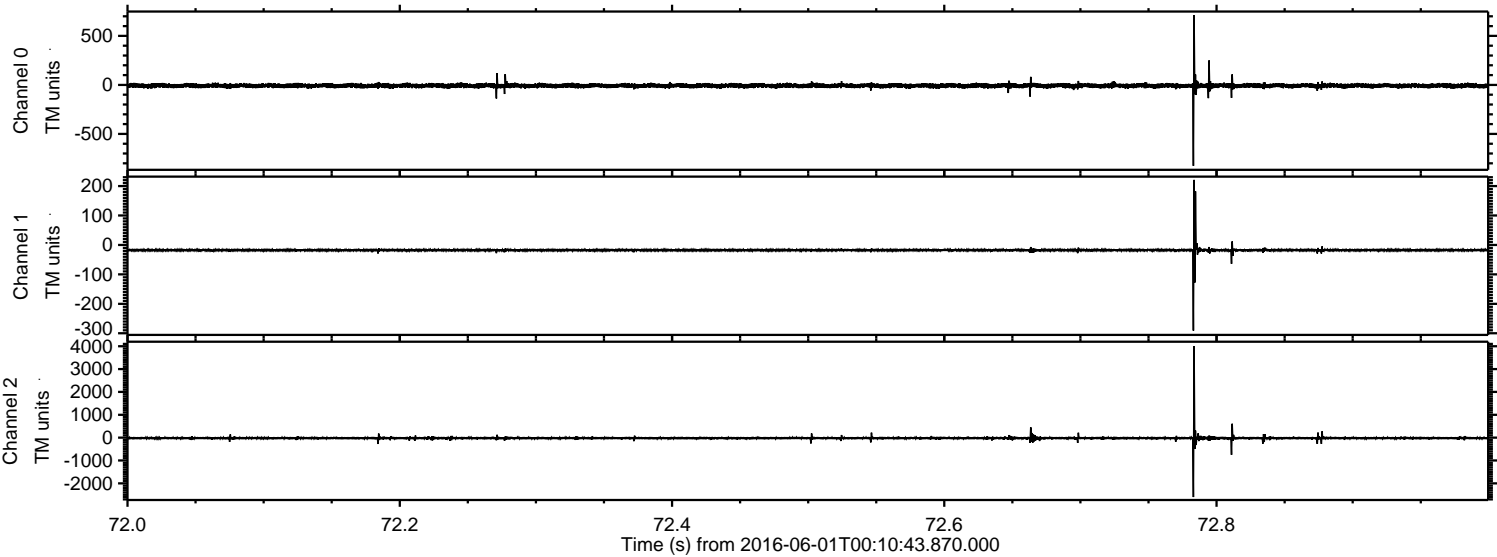

Processed Wed Jun 1 02:18:57 2016 by ELM ver.2012-10-06 from 001__elm20160601_001042__dat00.bin

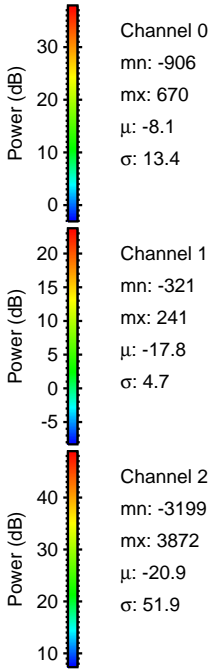
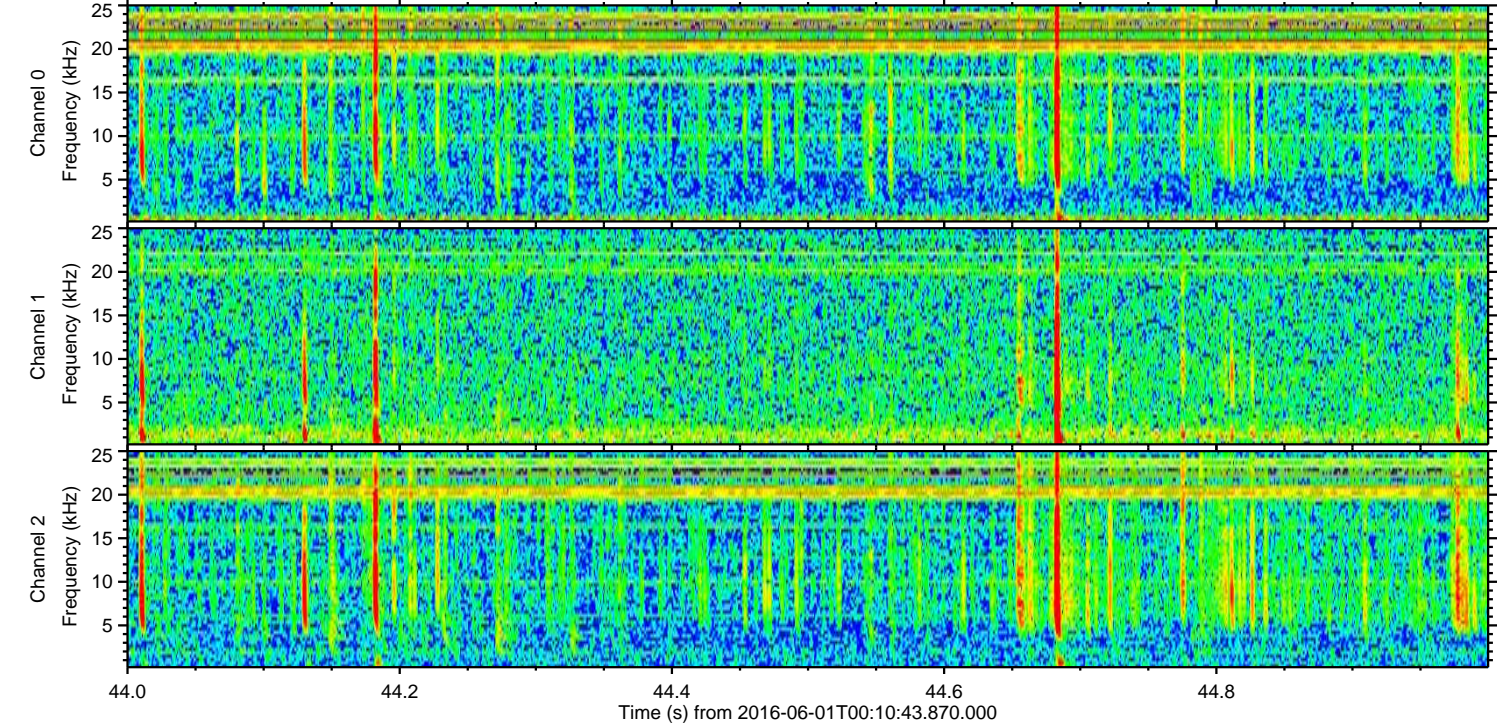
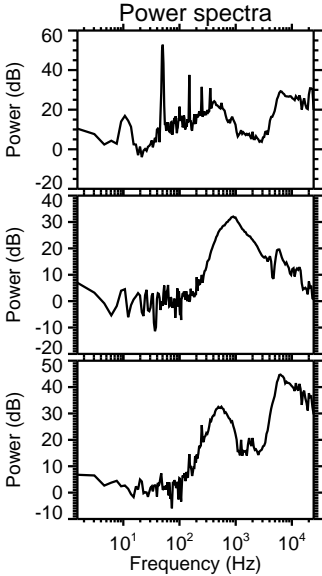
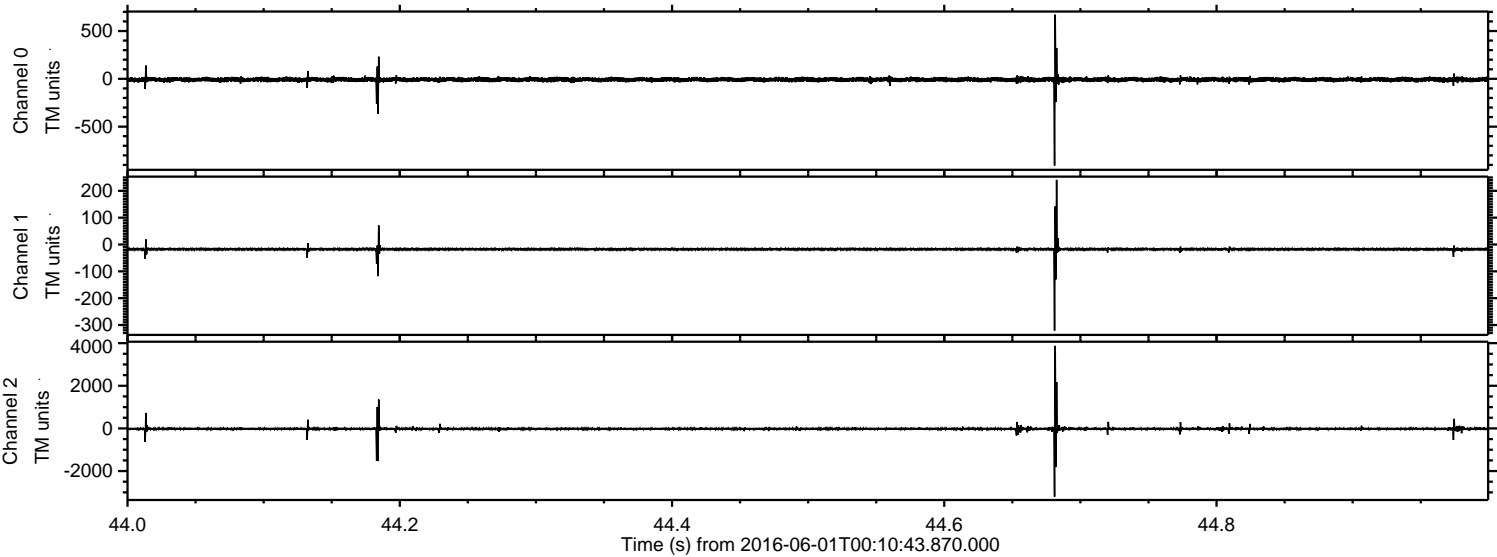

ELMAVAN 3D WAVEFORMS (Measured data sampled at 50 kHz) 51000 packets of 144 samples from 2016-06-01T00:10:43.870.000. Part 125/147

Processed Wed Jun 1 02:18:58 2016 by ELM ver.2012-10-06 from 001__elm20160601_001042__dat00.bin

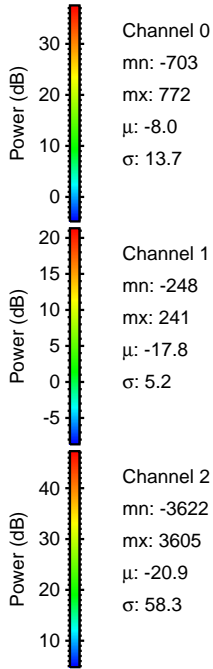
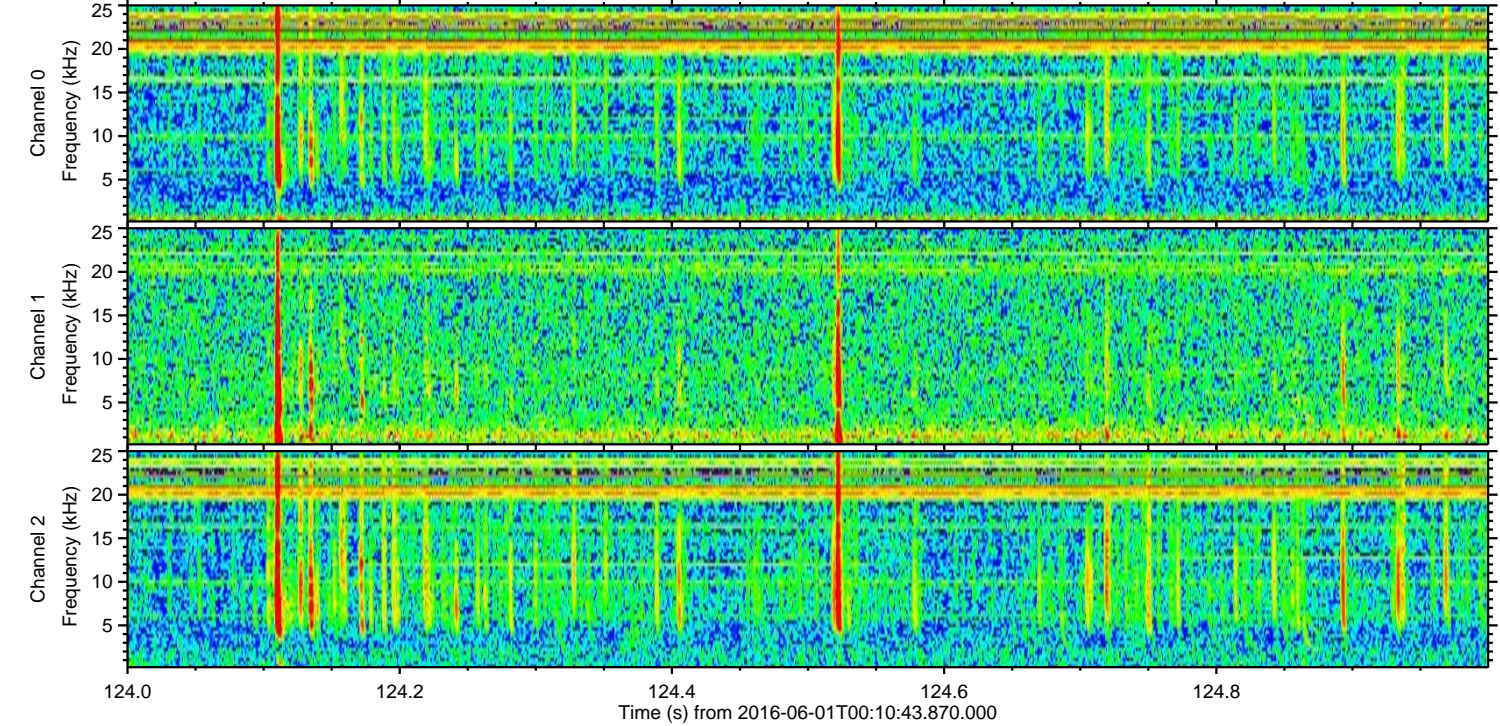
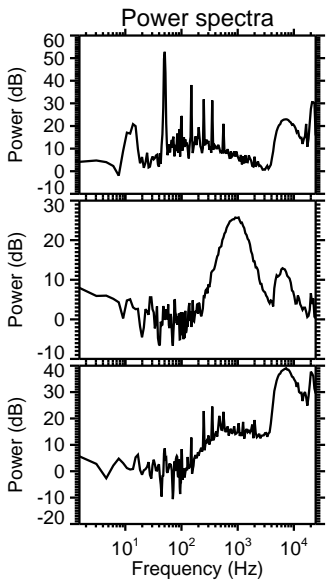
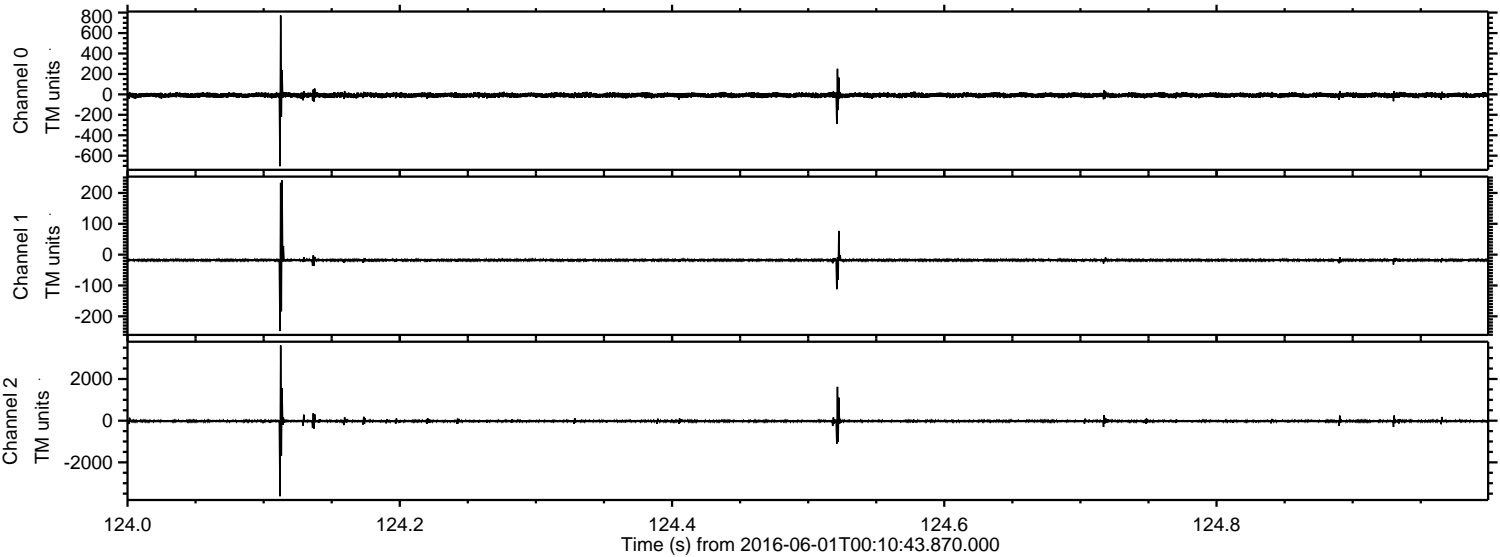

Processed Wed Jun 1 02:18:58 2016 by ELM ver.2012-10-06 from 001__elm20160601_001042__dat00.bin

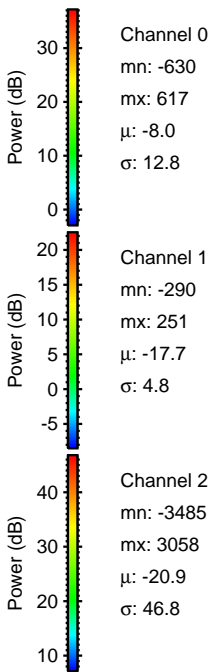
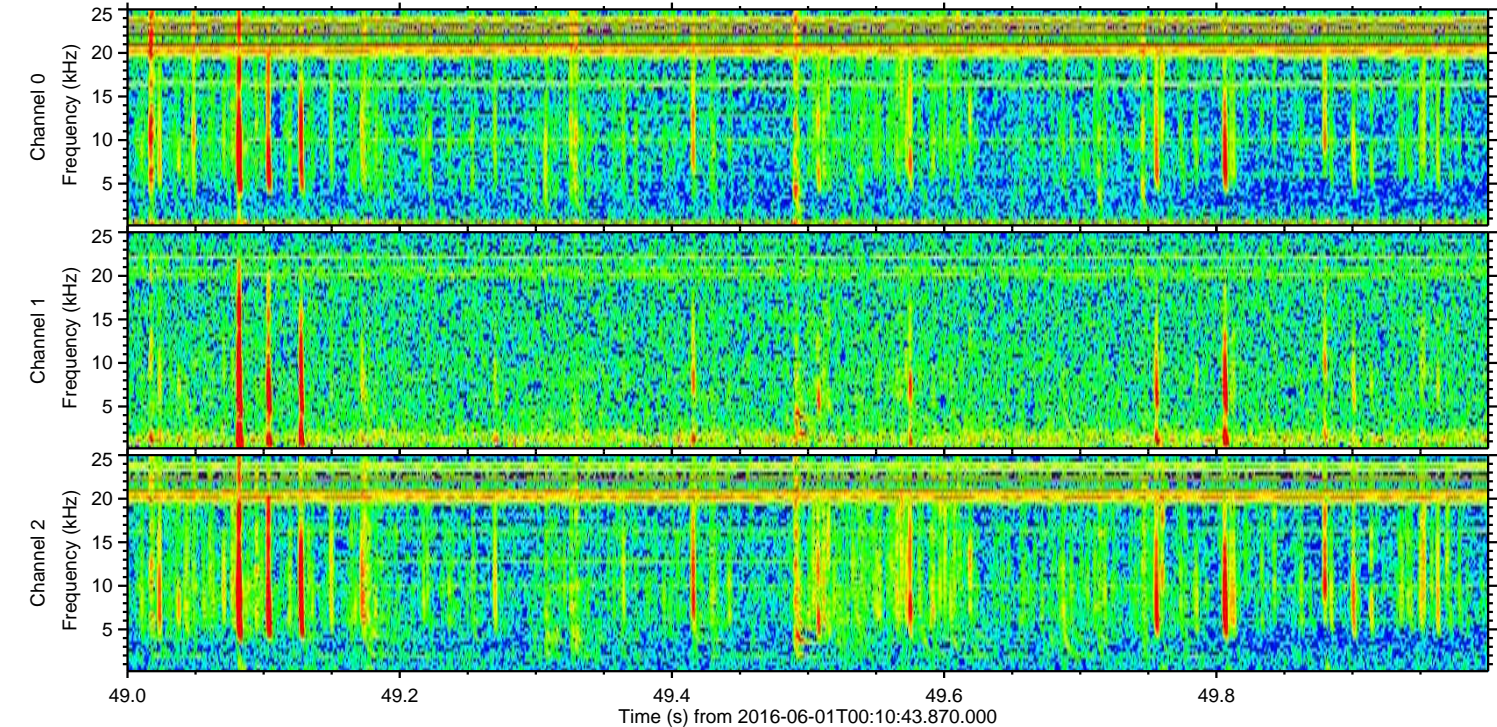
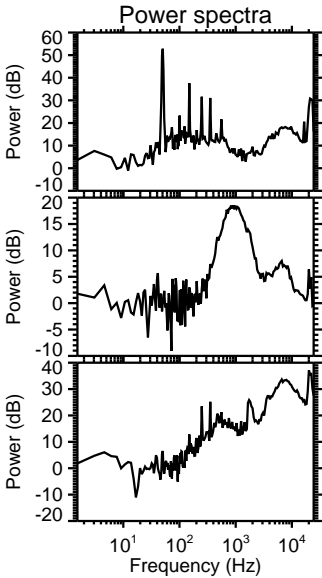
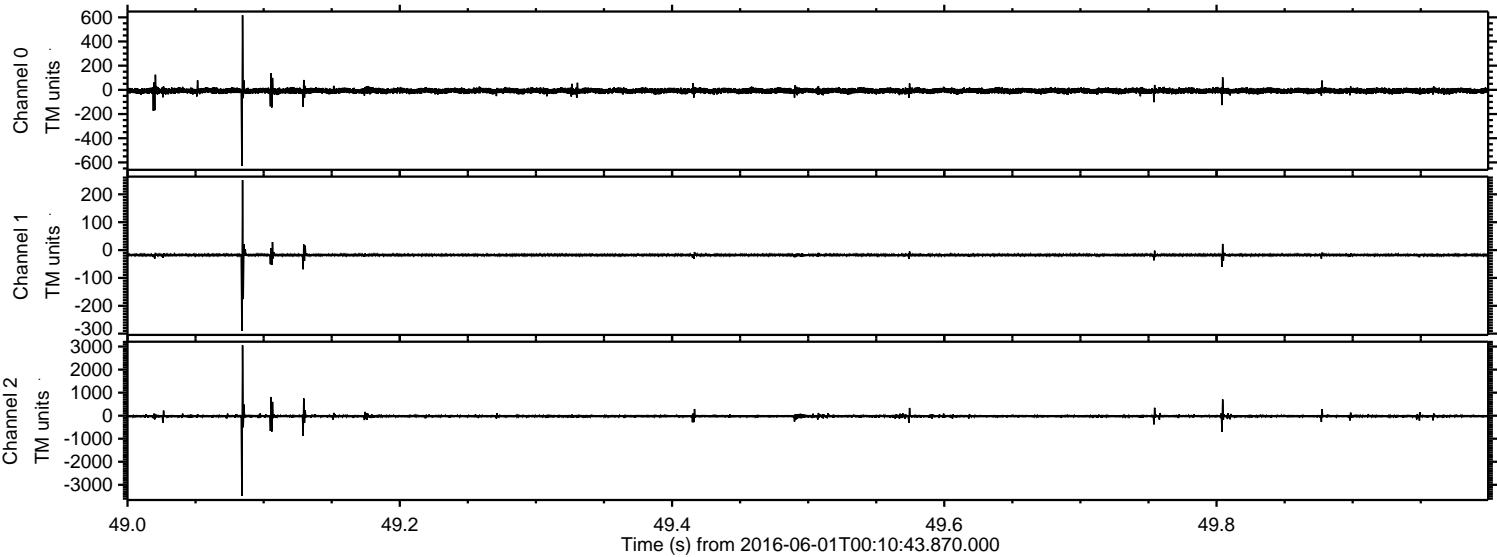

Processed Wed Jun 1 02:18:59 2016 by ELM ver.2012-10-06 from 001__elm20160601_001042__dat00.bin

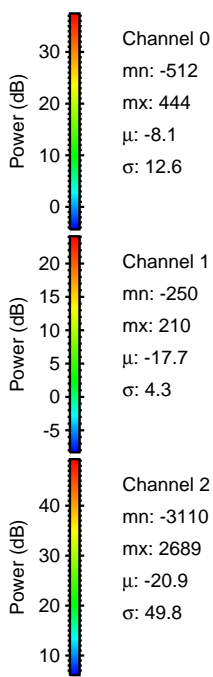
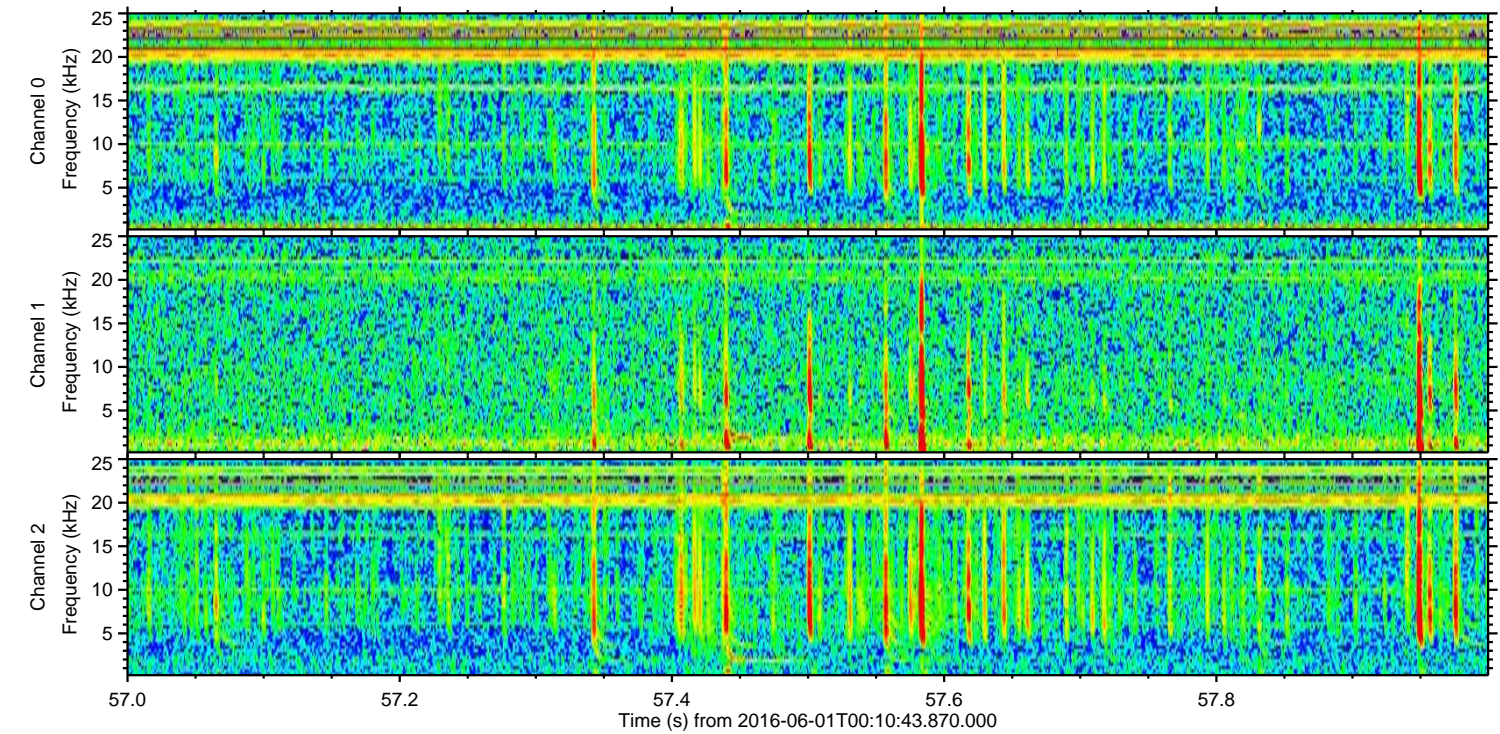
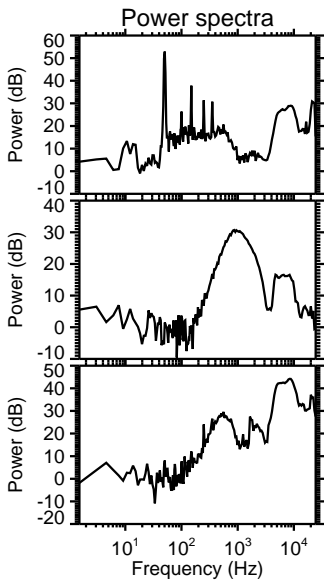
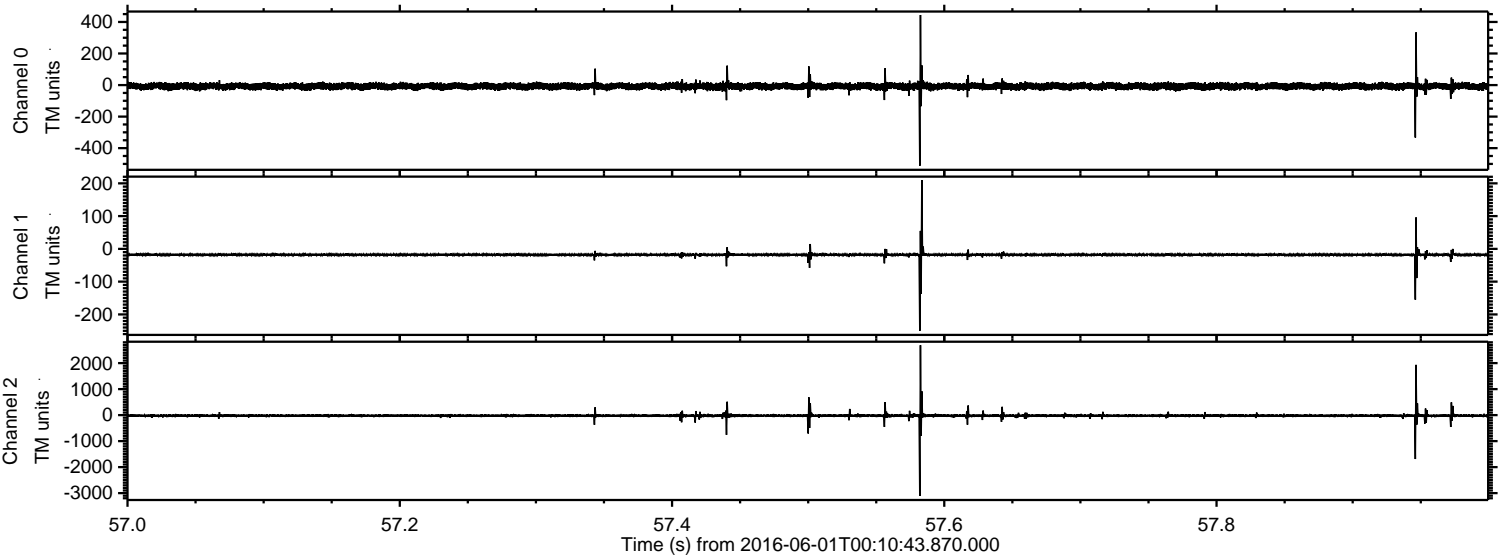

Channel 0
mn: -512
mx: 444
 μ : -8.1
 σ : 12.6

Channel 1
mn: -250
mx: 210
 μ : -17.7
 σ : 4.3

Channel 2
mn: -3110
mx: 2689
 μ : -20.9
 σ : 49.8

Processed Wed Jun 1 02:19:00 2016 by ELM ver.2012-10-06 from 001__elm20160601_001042__dat00.bin

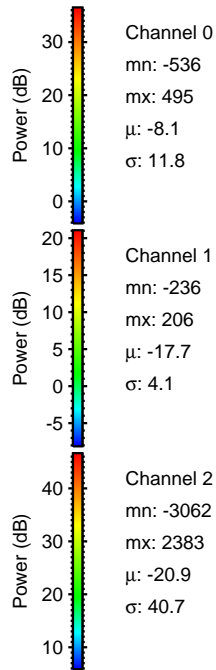
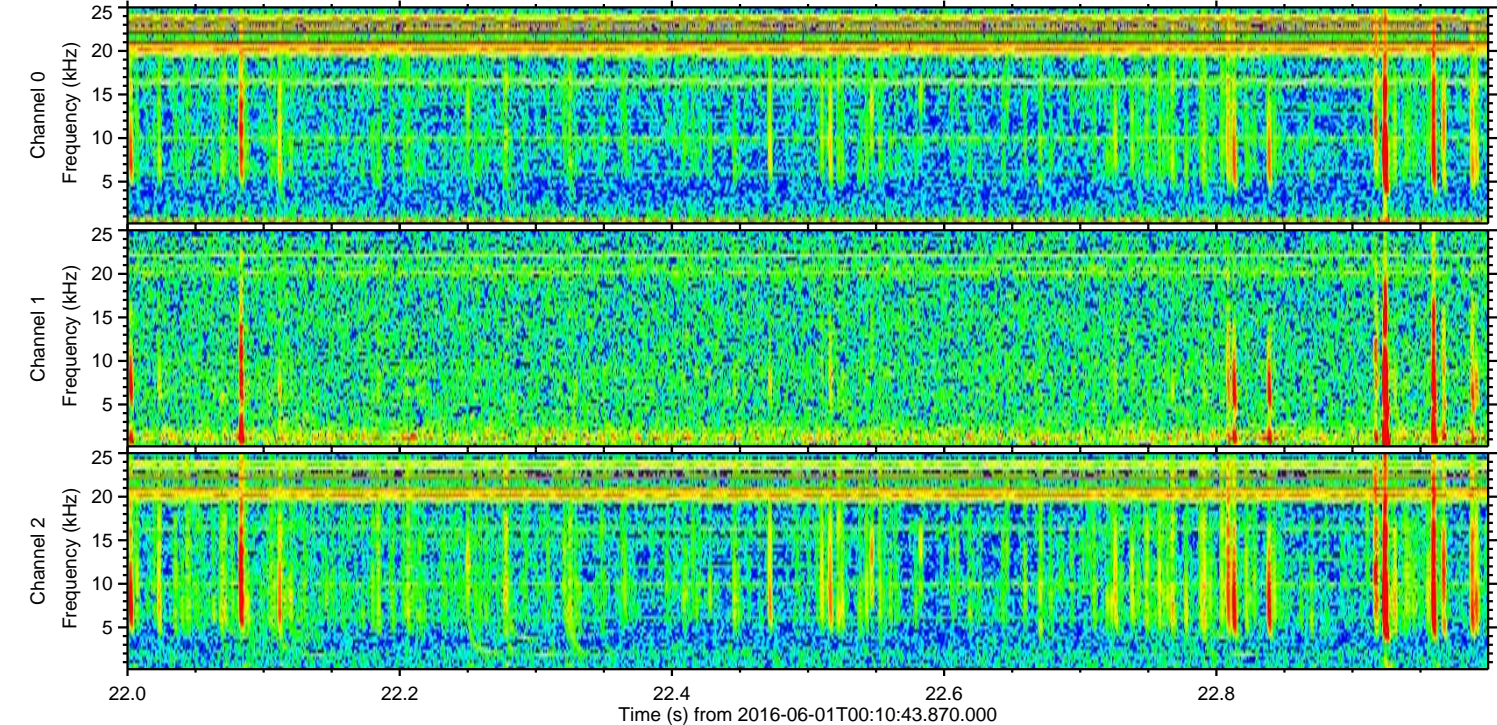
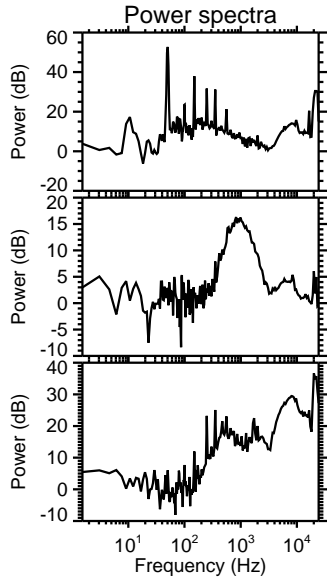
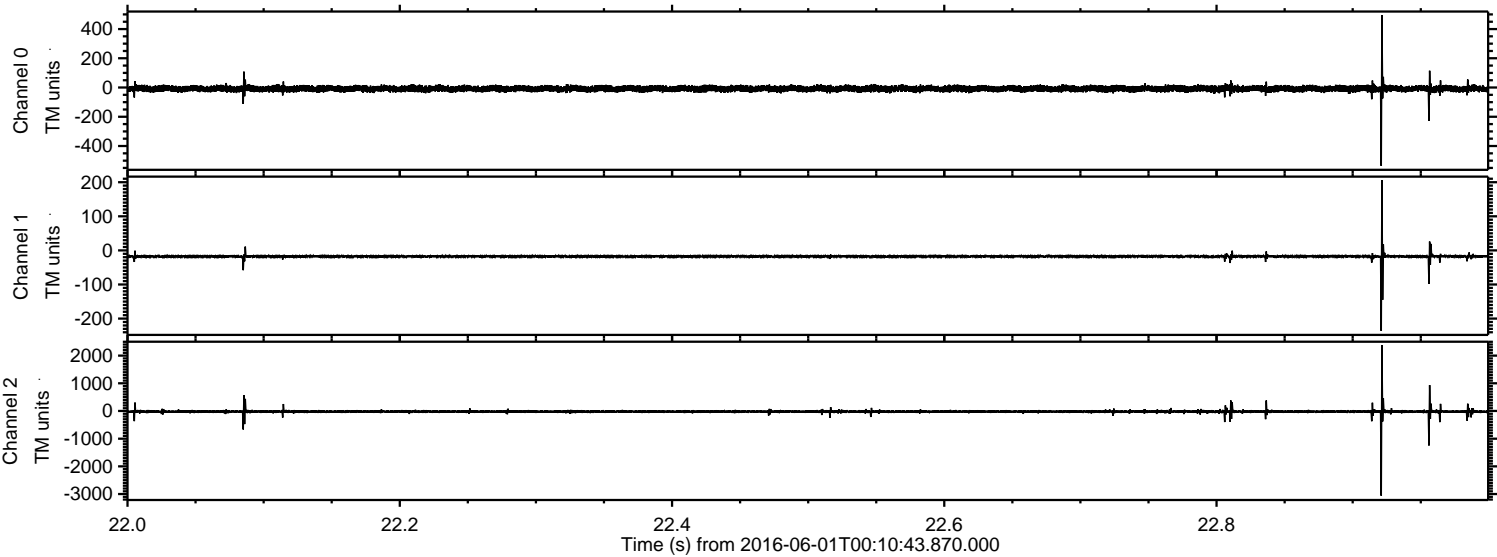

Processed Wed Jun 1 02:19:01 2016 by ELM ver.2012-10-06 from 001__elm20160601_001042__dat00.bin

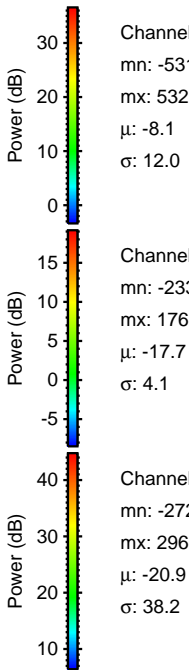
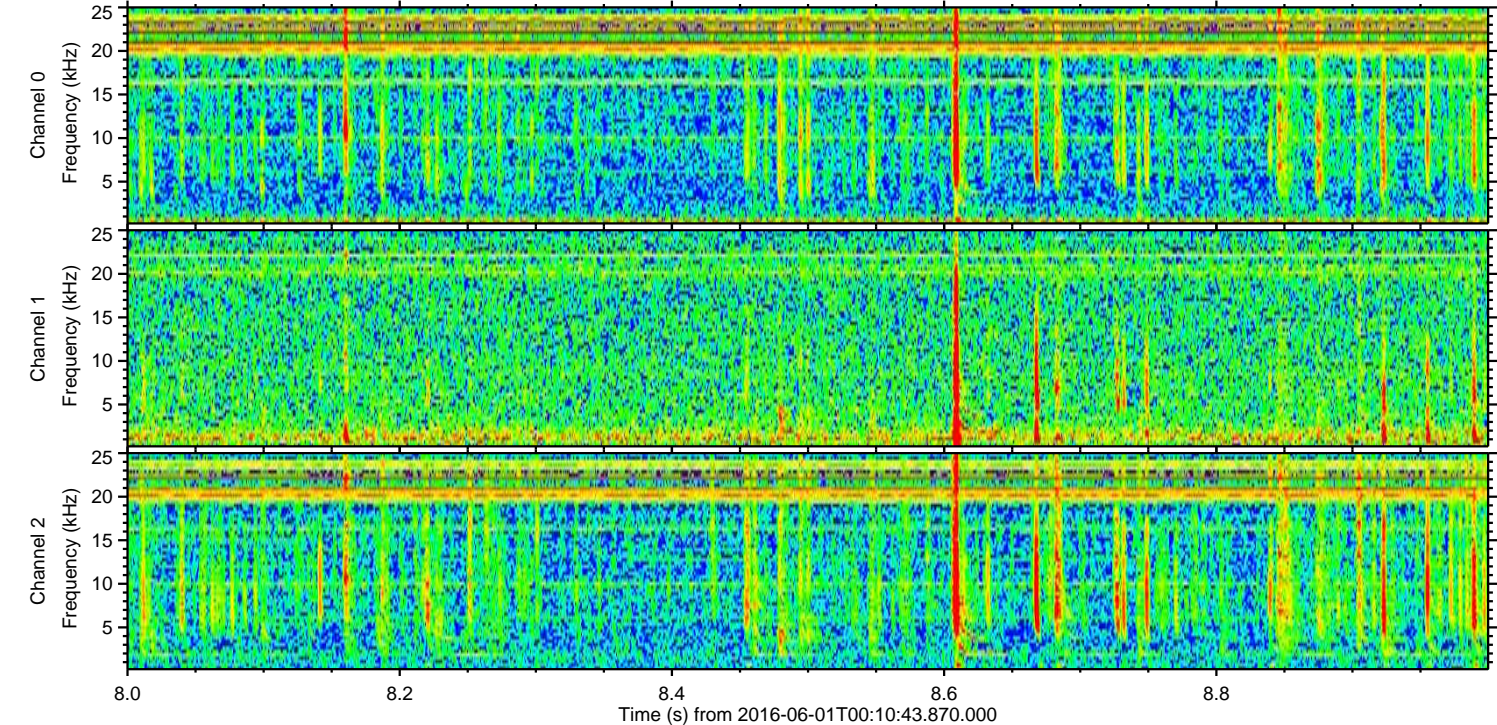
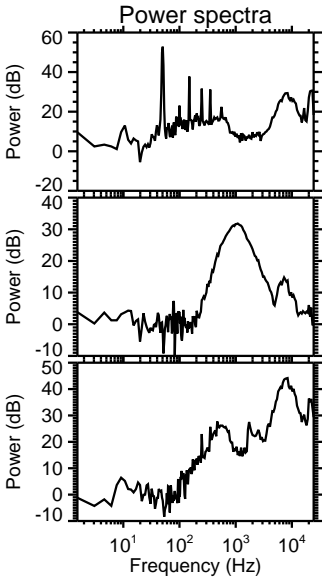
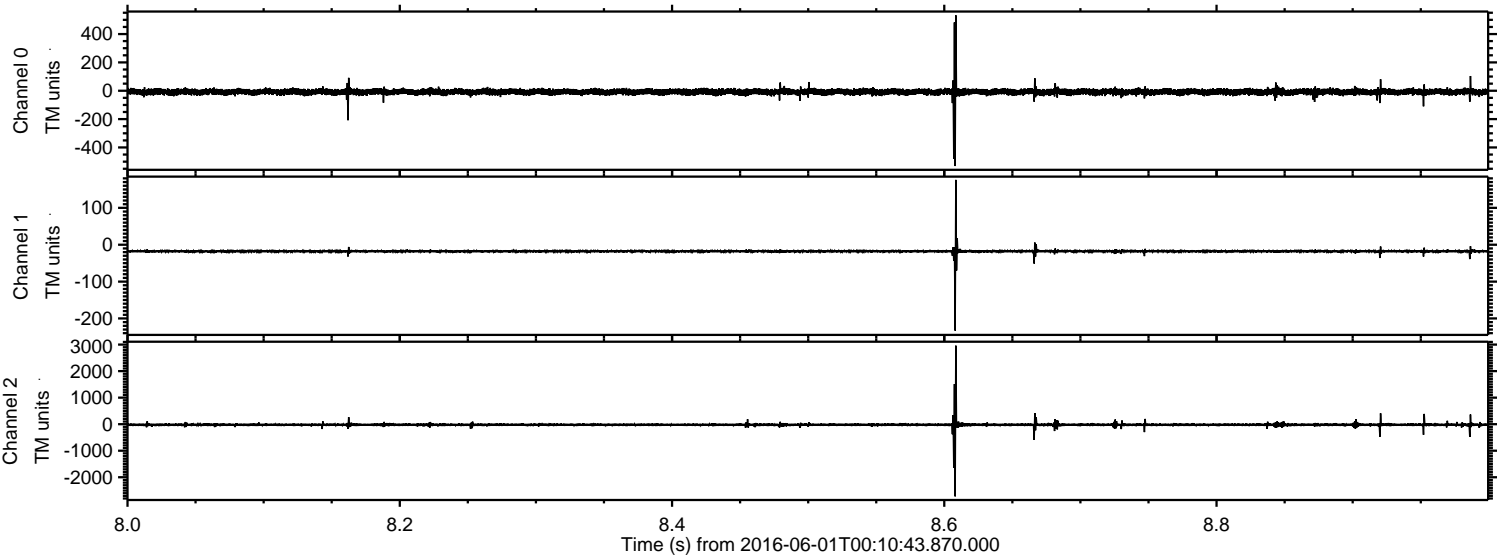

Processed Wed Jun 1 02:19:02 2016 by ELM ver.2012-10-06 from 001__elm20160601_001042__dat00.bin

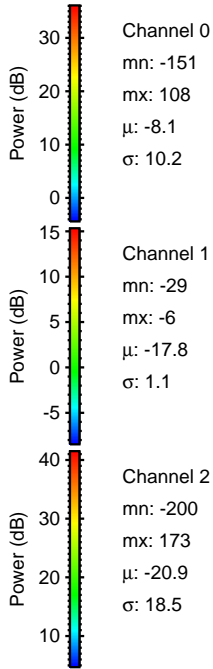
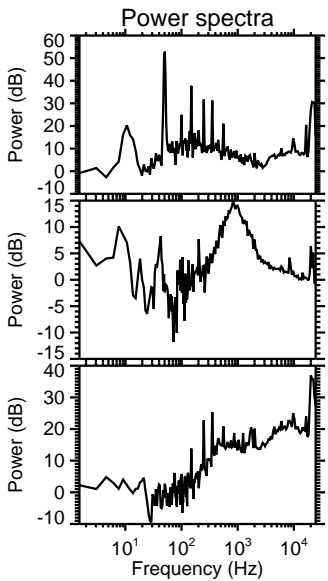
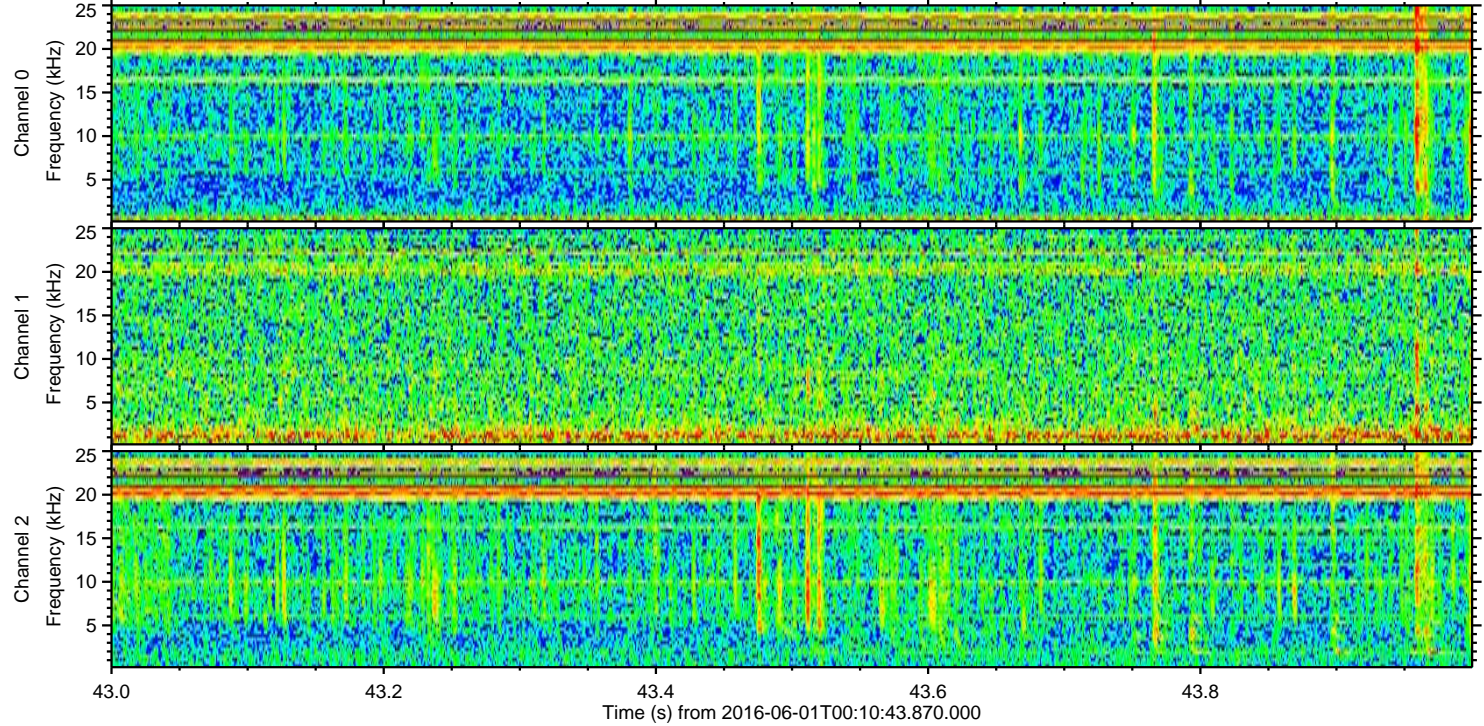
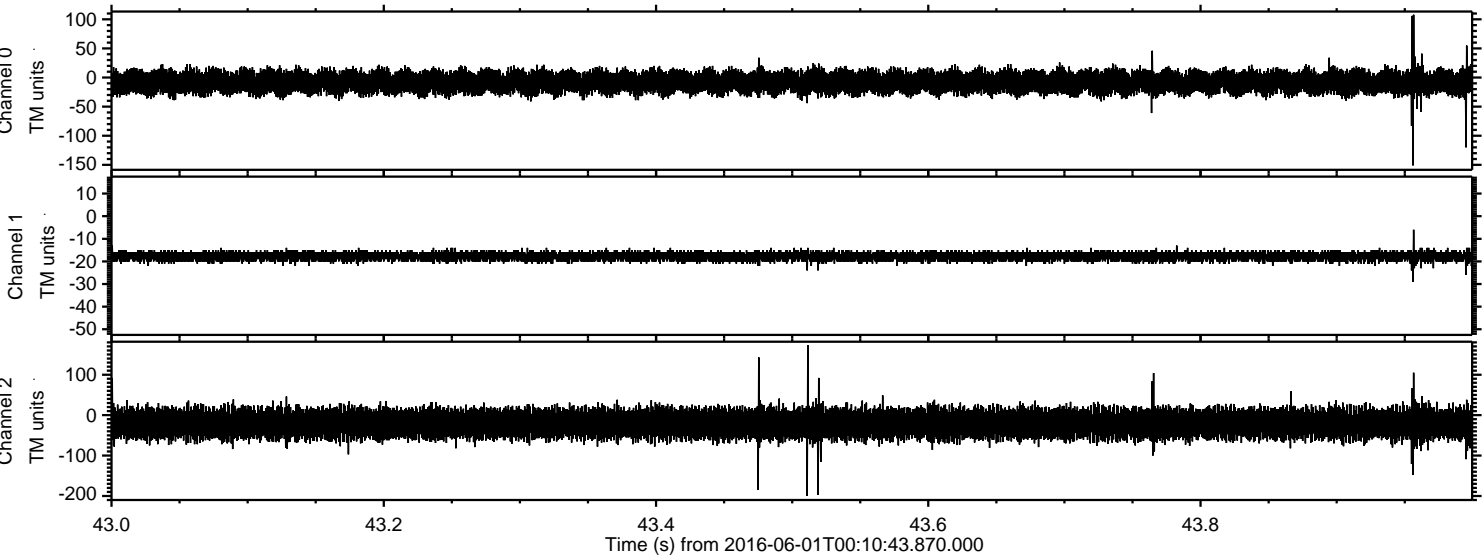

Channel 0
mn: -151
mx: 108
 μ : -8.1
 σ : 10.2

Channel 1
mn: -29
mx: -6
 μ : -17.8
 σ : 1.1

Channel 2
mn: -200
mx: 173
 μ : -20.9
 σ : 18.5