

ELMAVAN 3D WAVEFORMS (Measured data sampled at 50 kHz) 51000 packets of 144 samples from 2016-05-31T18:55:31.504.000.

Processed Tue May 31 21:03:42 2016 by ELM ver.2012-10-06 from 001__elm20160531_185530__dat00.bin

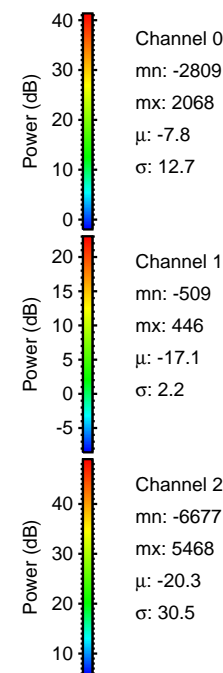

Processed Tue May 31 21:03:53 2016 by ELM ver.2012-10-06 from 001__elm20160531_185530__dat00.bin

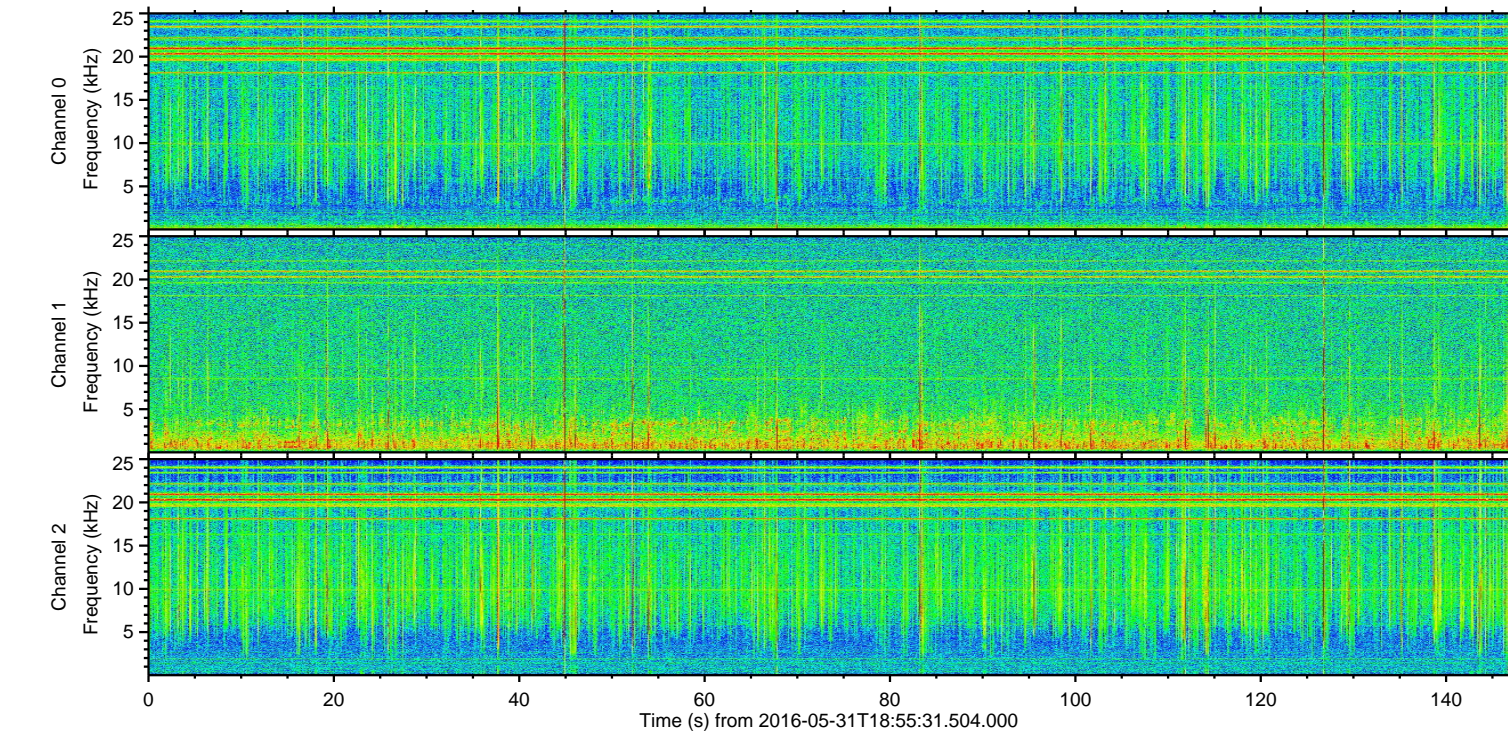
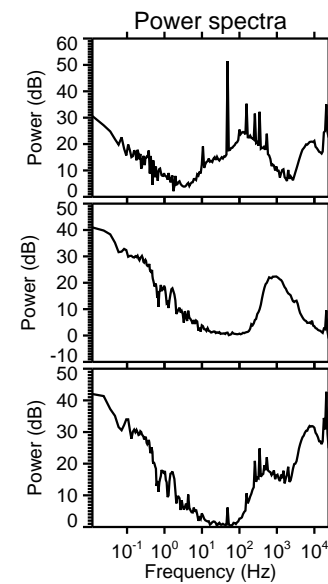
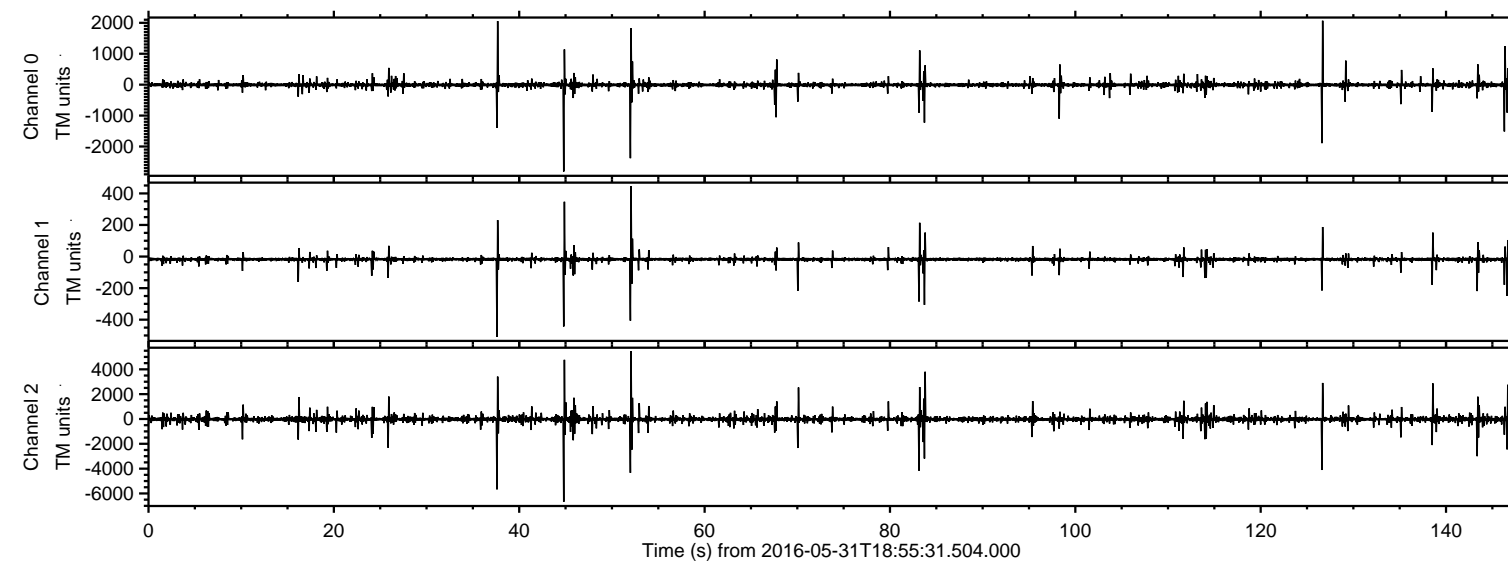
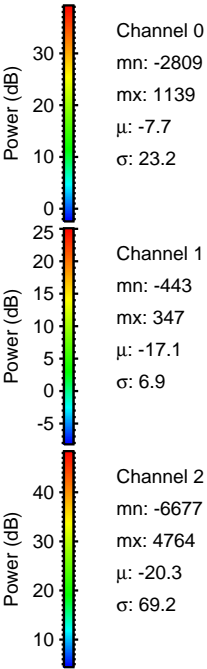
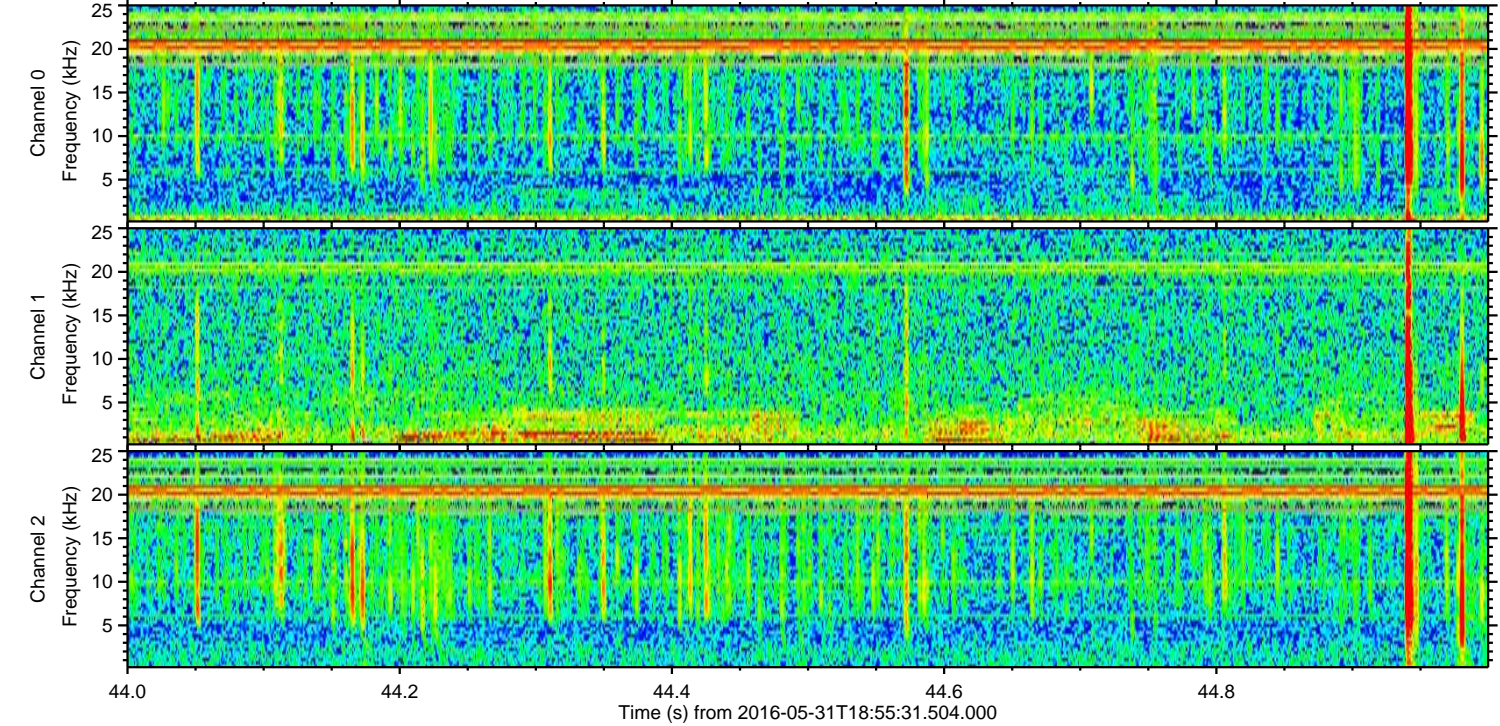
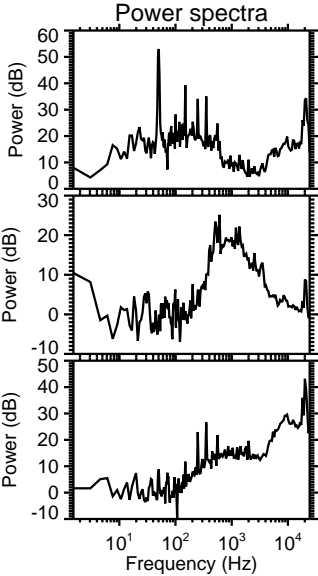
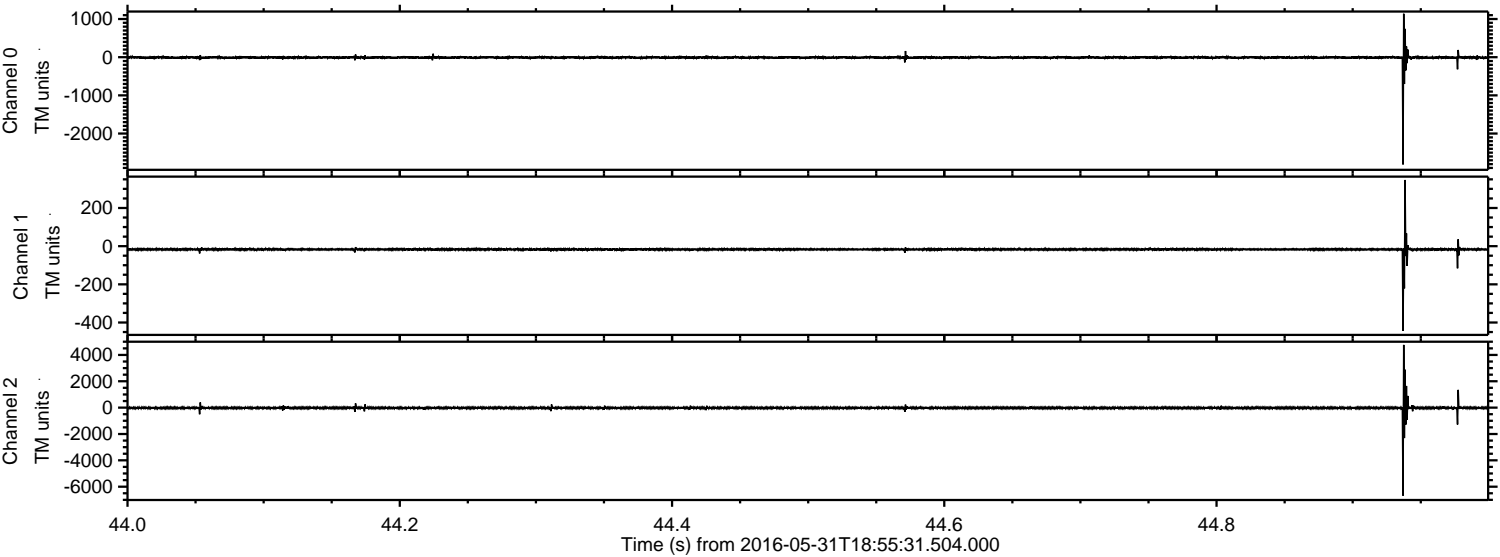

Processed Tue May 31 21:03:54 2016 by ELM ver.2012-10-06 from 001__elm20160531_185530__dat00.bin

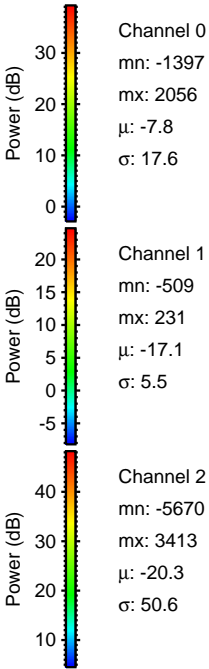
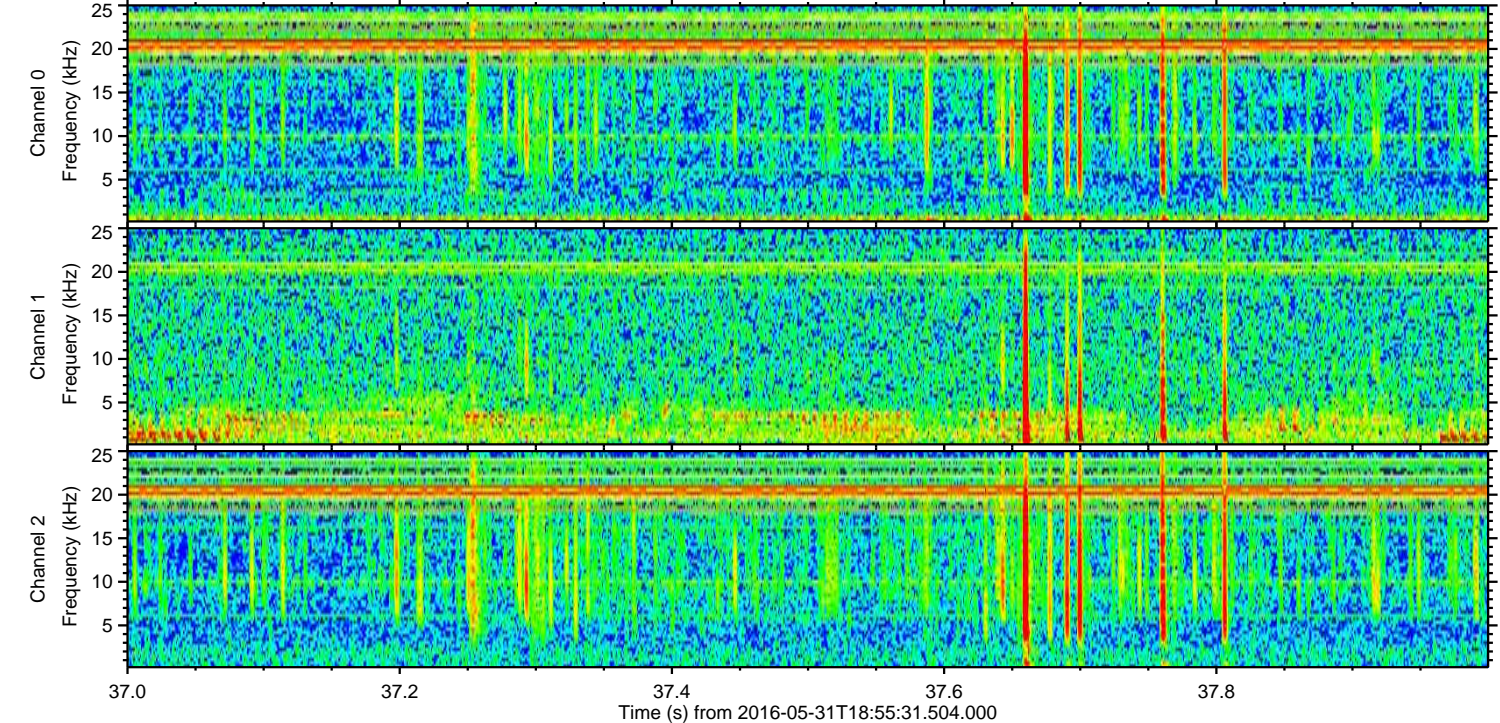
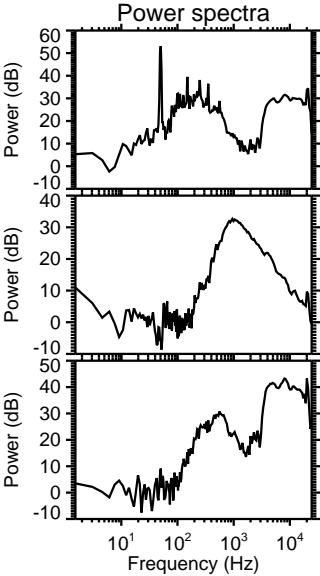
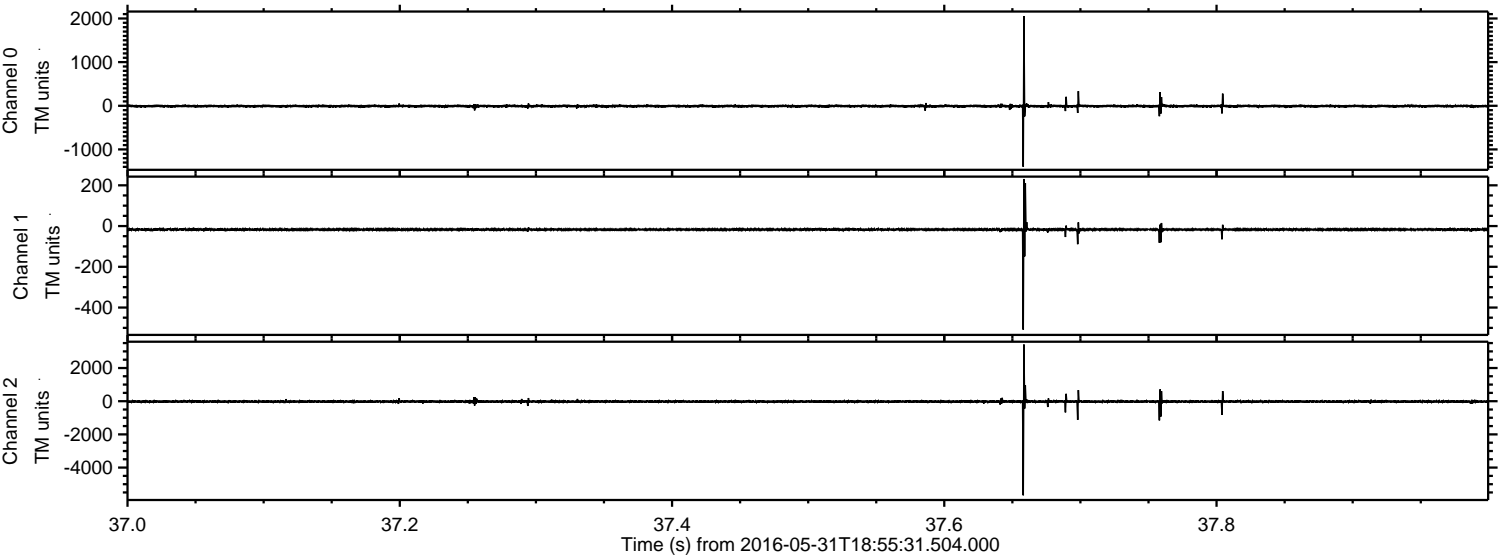

Processed Tue May 31 21:03:55 2016 by ELM ver.2012-10-06 from 001__elm20160531_185530__dat00.bin

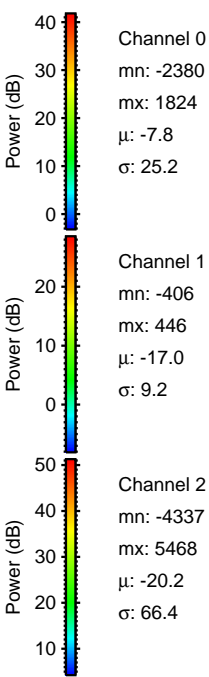
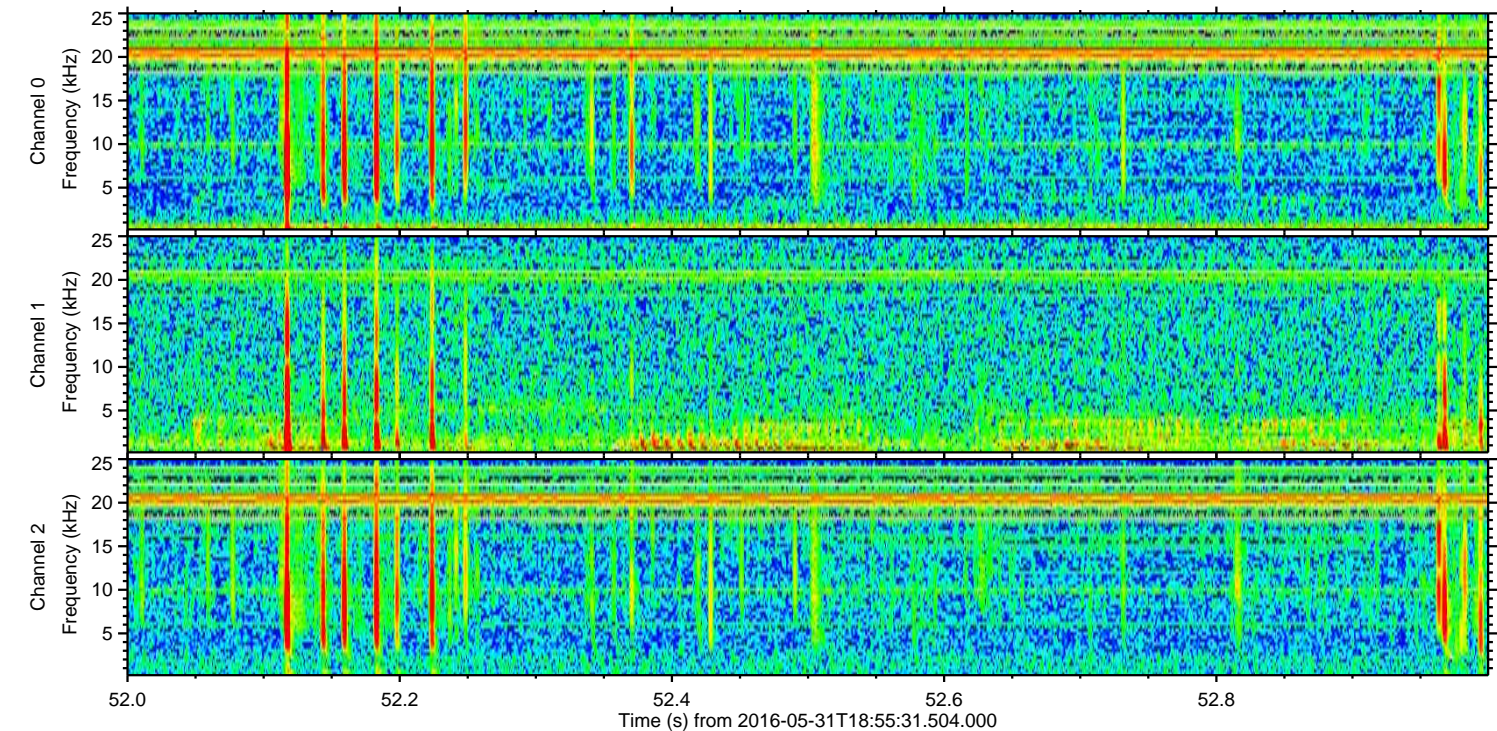
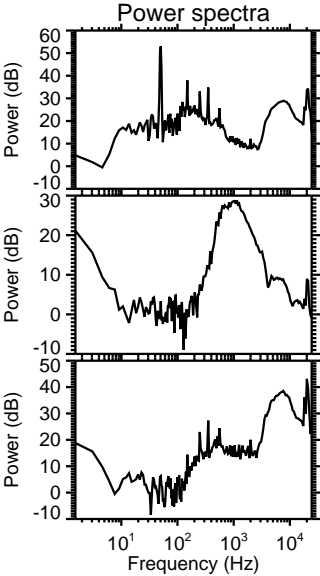
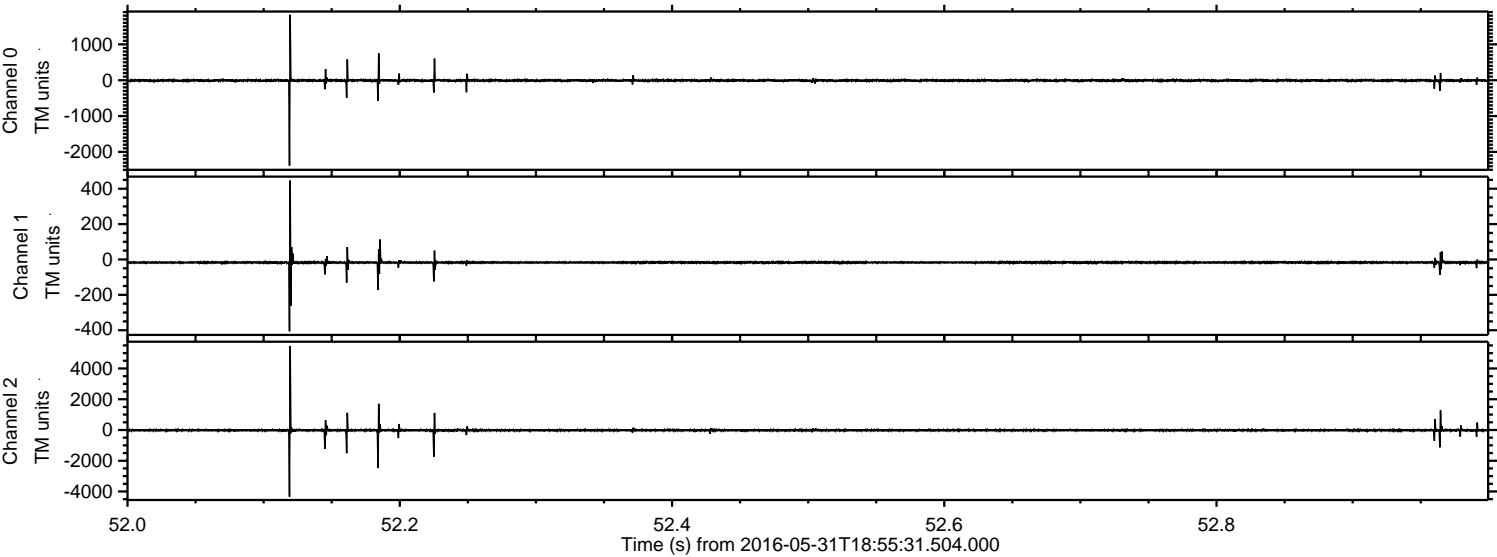

Processed Tue May 31 21:03:56 2016 by ELM ver.2012-10-06 from 001__elm20160531_185530__dat00.bin

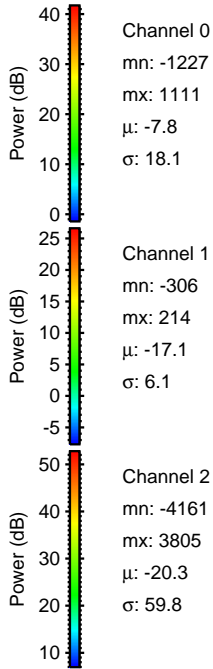
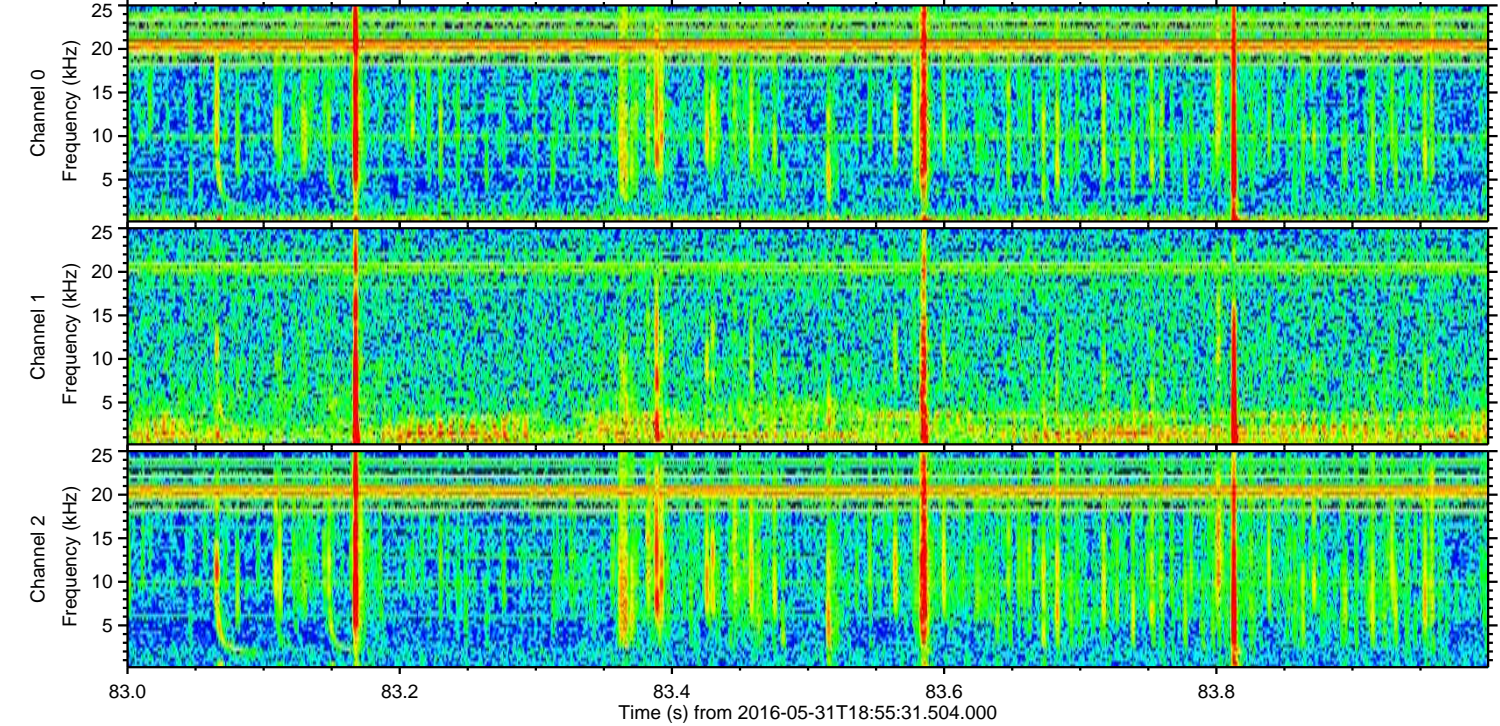
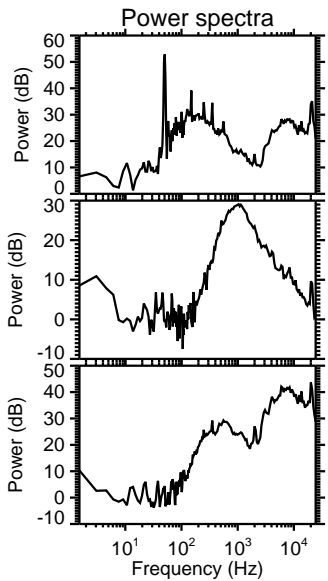
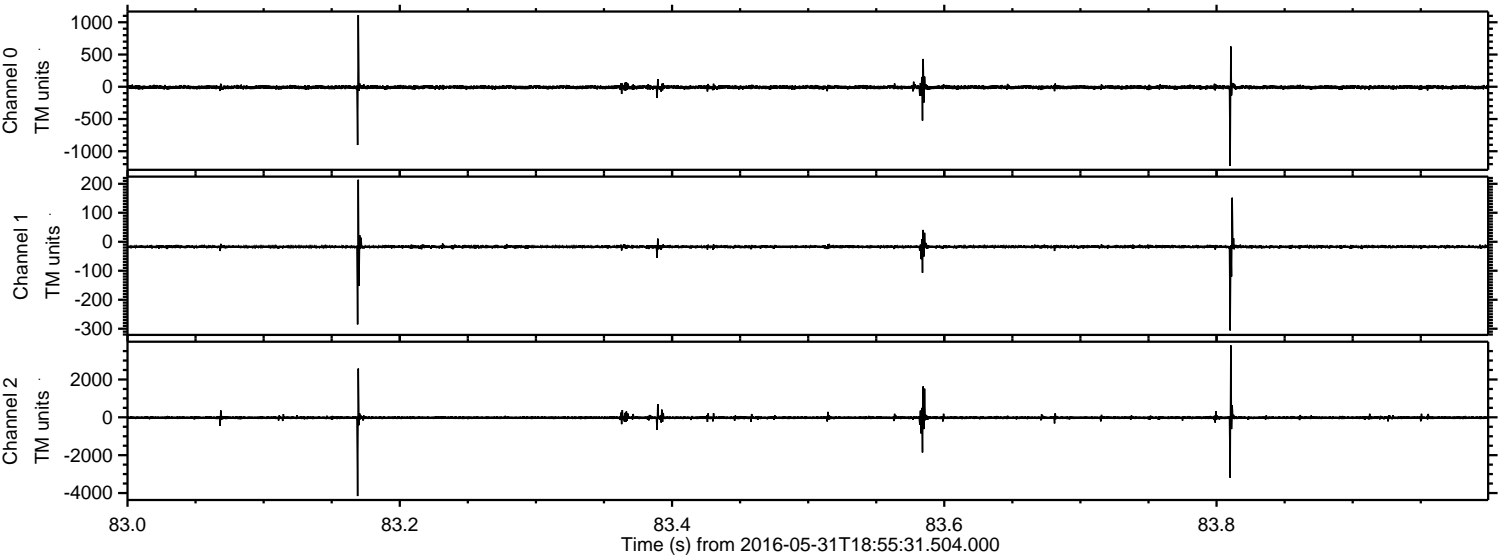

ELMAVAN 3D WAVEFORMS (Measured data sampled at 50 kHz) 51000 packets of 144 samples from 2016-05-31T18:55:31.504.000. Part 127/147

Processed Tue May 31 21:03:57 2016 by ELM ver.2012-10-06 from 001__elm20160531_185530__dat00.bin

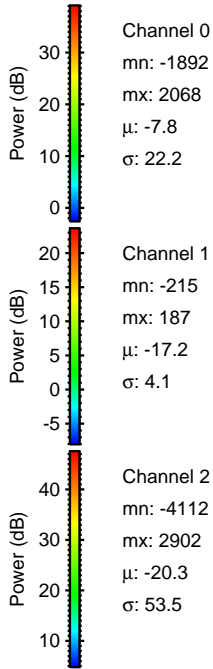
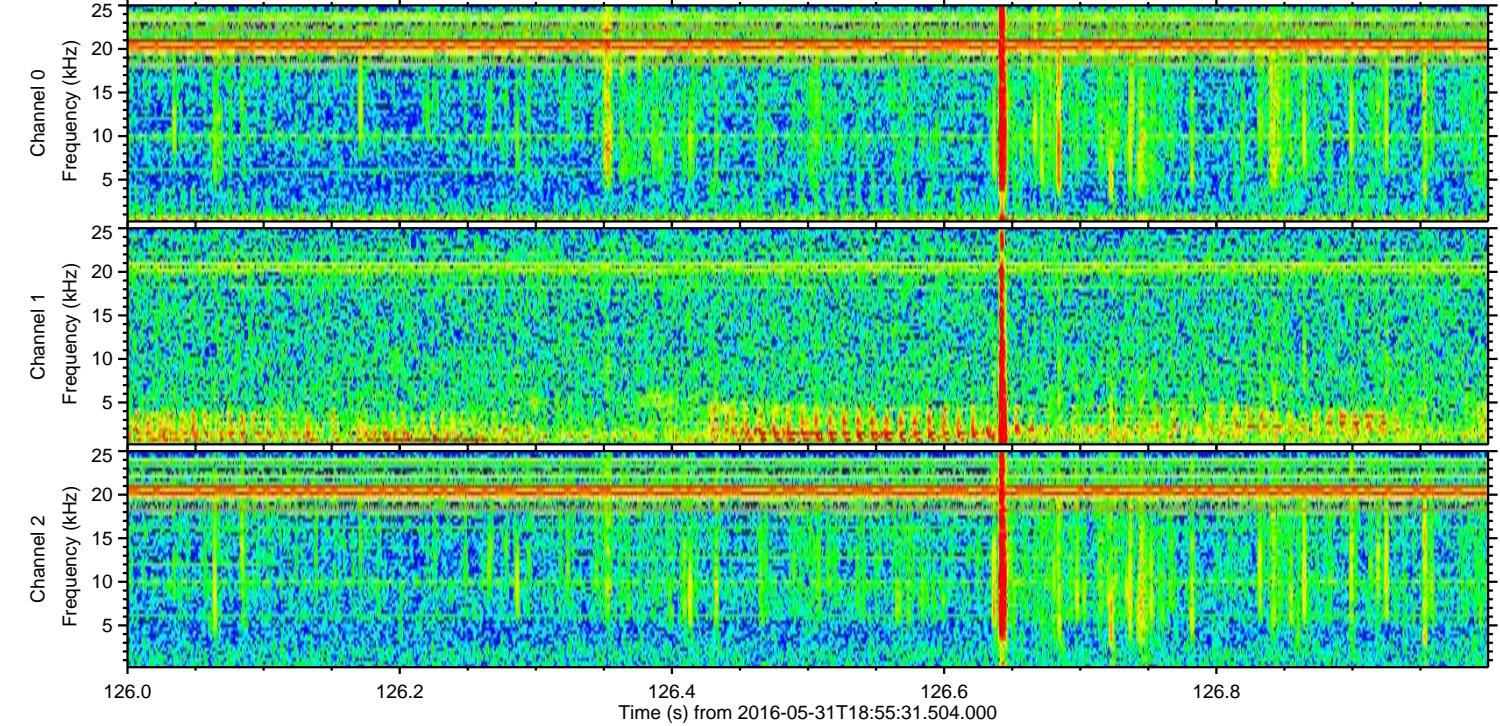
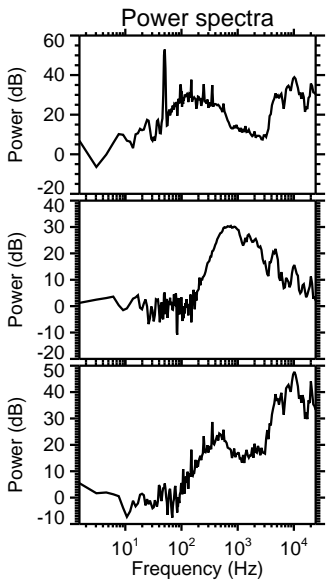
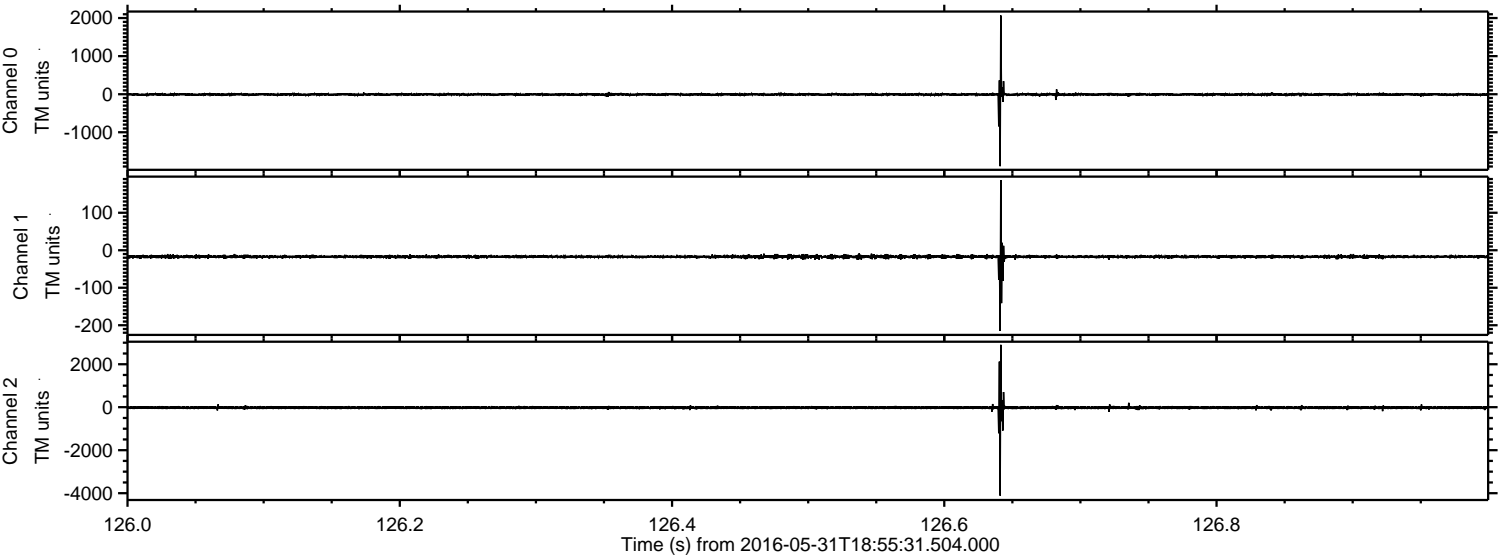

Channel 0
mn: -1892
mx: 2068
 μ : -7.8
 σ : 22.2

Channel 1
mn: -215
mx: 187
 μ : -17.2
 σ : 4.1

Channel 2
mn: -4112
mx: 2902
 μ : -20.3
 σ : 53.5

ELMAVAN 3D WAVEFORMS (Measured data sampled at 50 kHz) 51000 packets of 144 samples from 2016-05-31T18:55:31.504.000. Part 144/147

Processed Tue May 31 21:03:58 2016 by ELM ver.2012-10-06 from 001__elm20160531_185530__dat00.bin

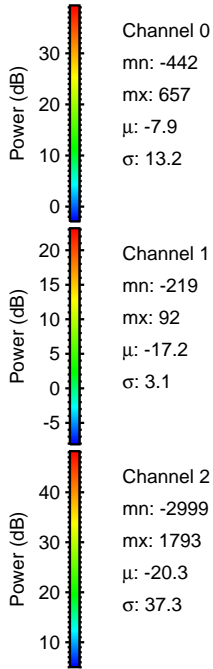
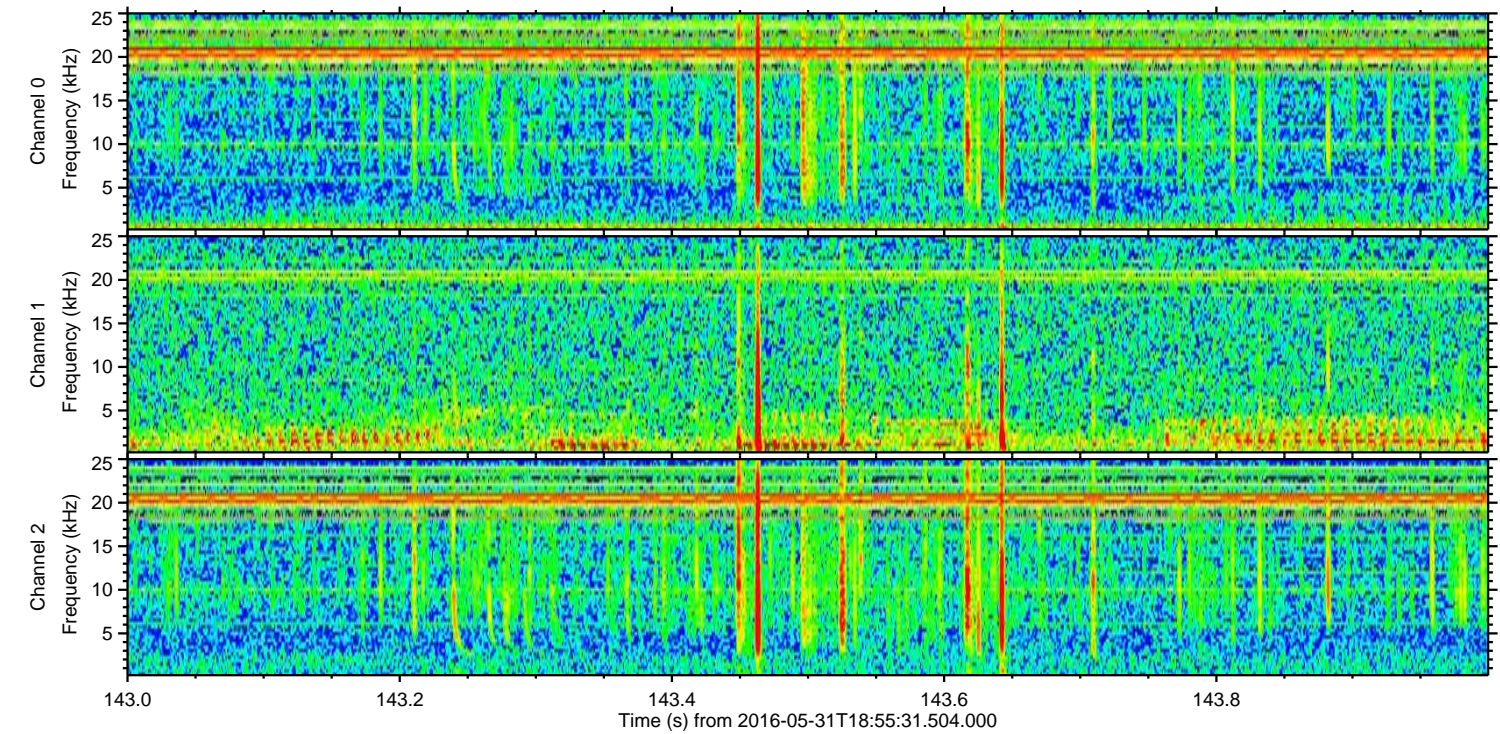
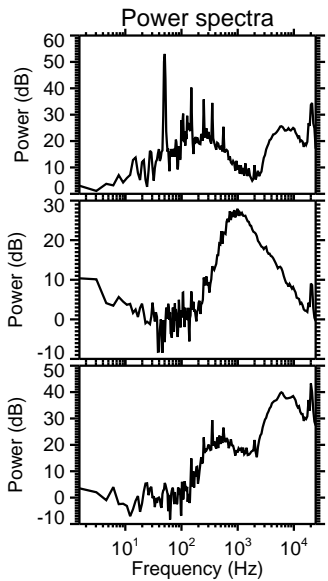
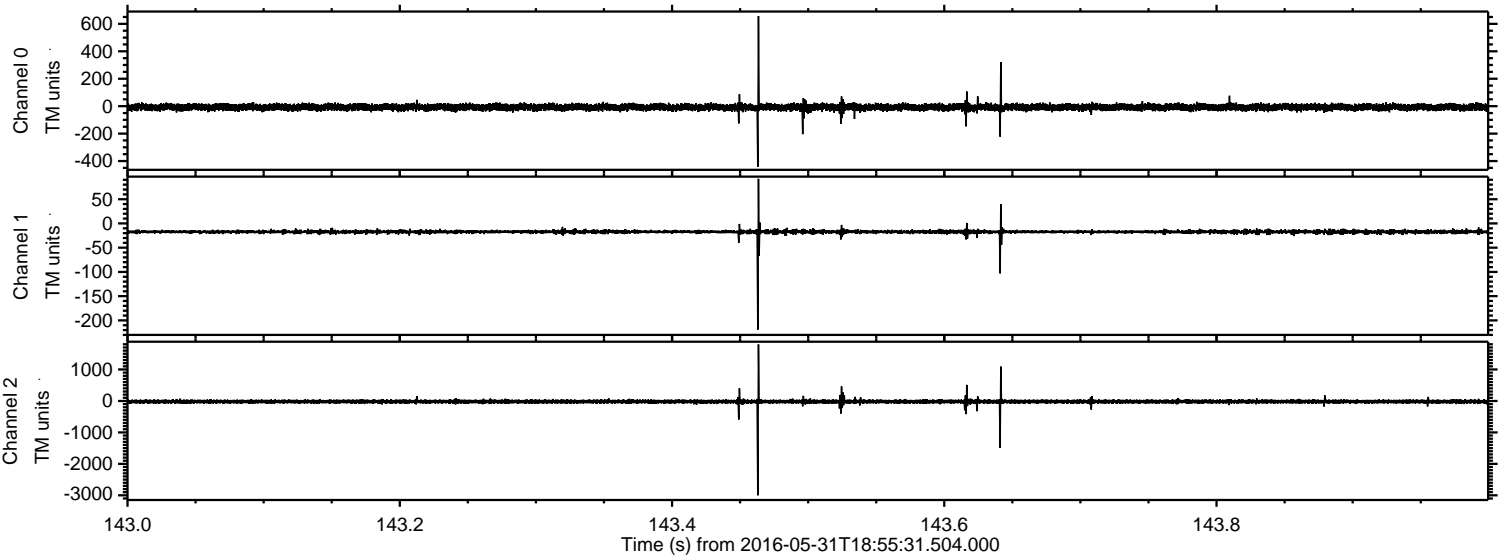

ELMAVAN 3D WAVEFORMS (Measured data sampled at 50 kHz) 51000 packets of 144 samples from 2016-05-31T18:55:31.504.000. Part 139/147

Processed Tue May 31 21:03:59 2016 by ELM ver.2012-10-06 from 001__elm20160531_185530__dat00.bin

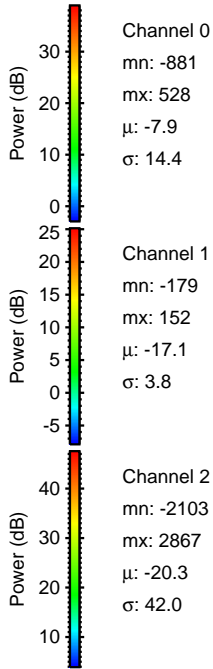
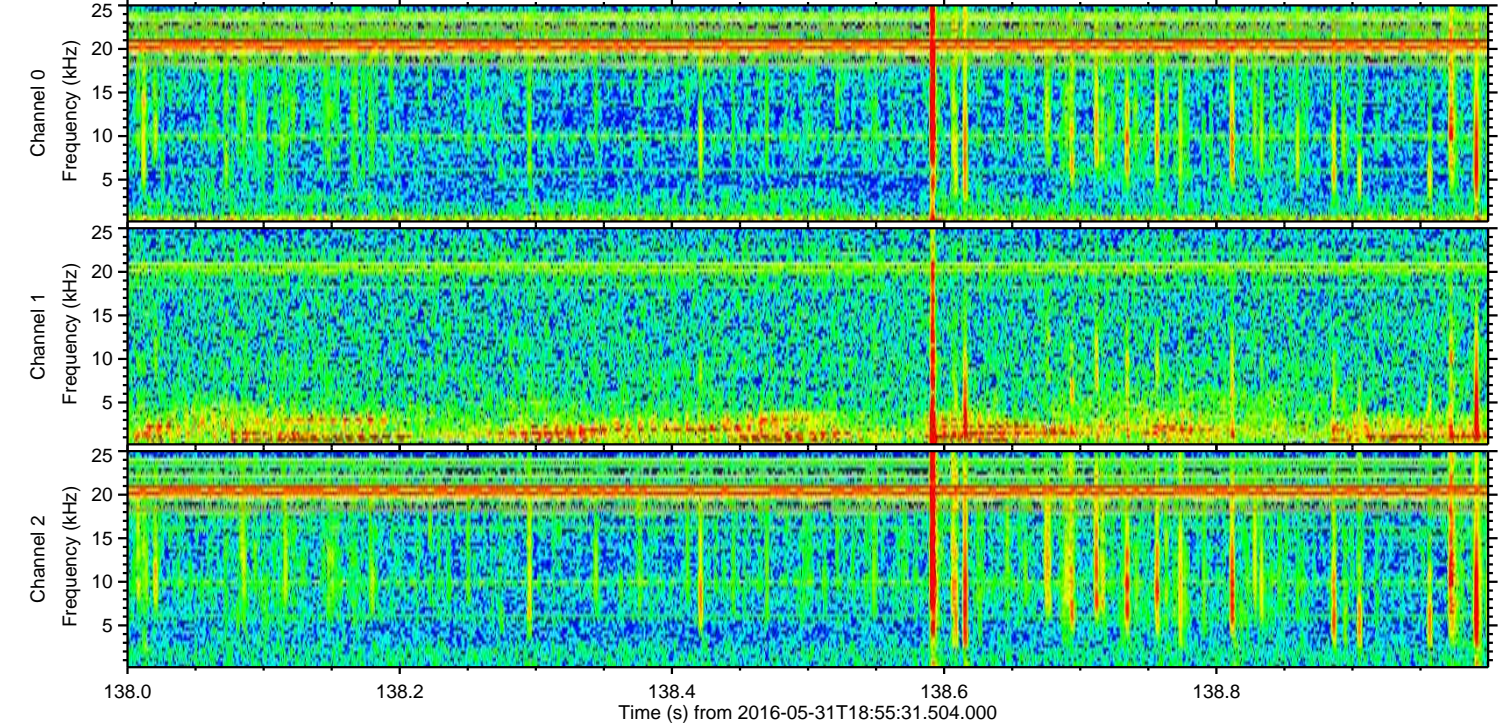
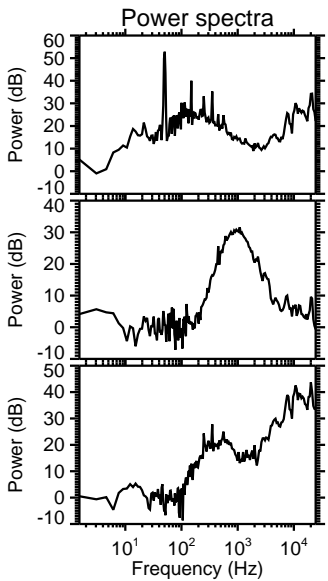
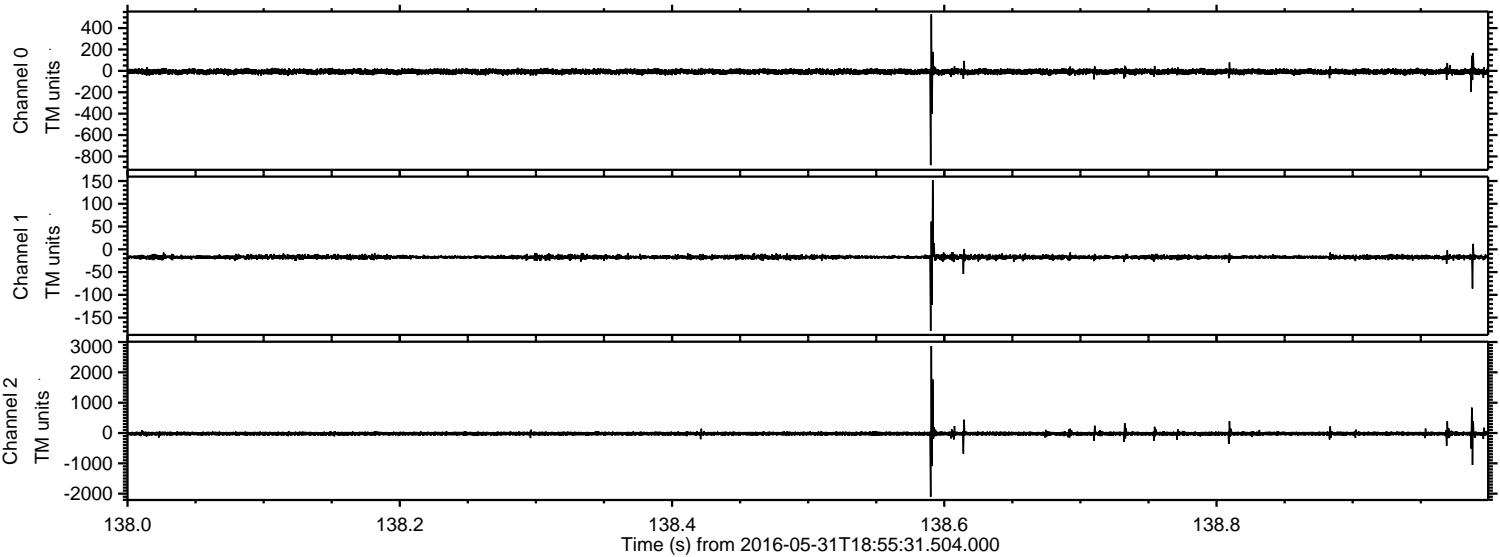

Processed Tue May 31 21:04:00 2016 by ELM ver.2012-10-06 from 001__elm20160531_185530__dat00.bin

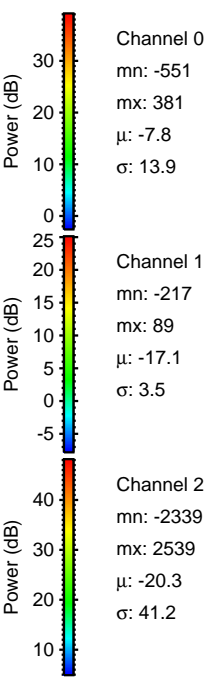
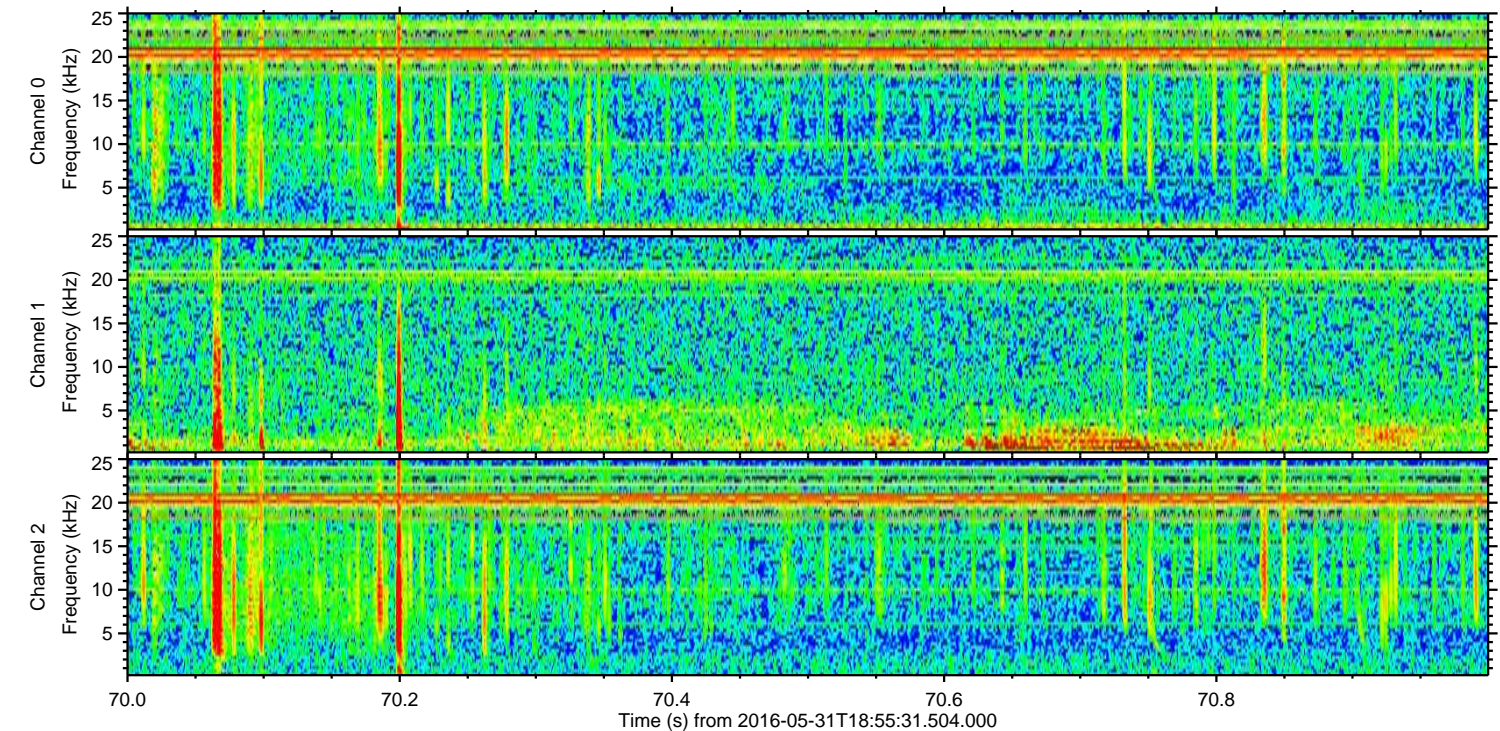
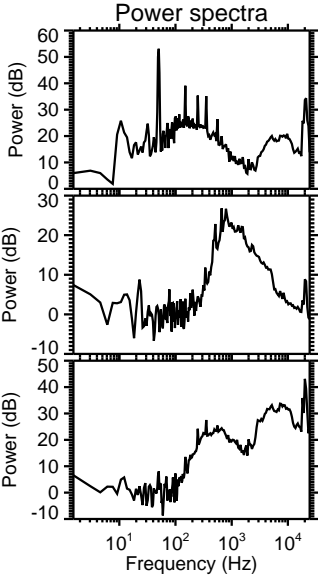
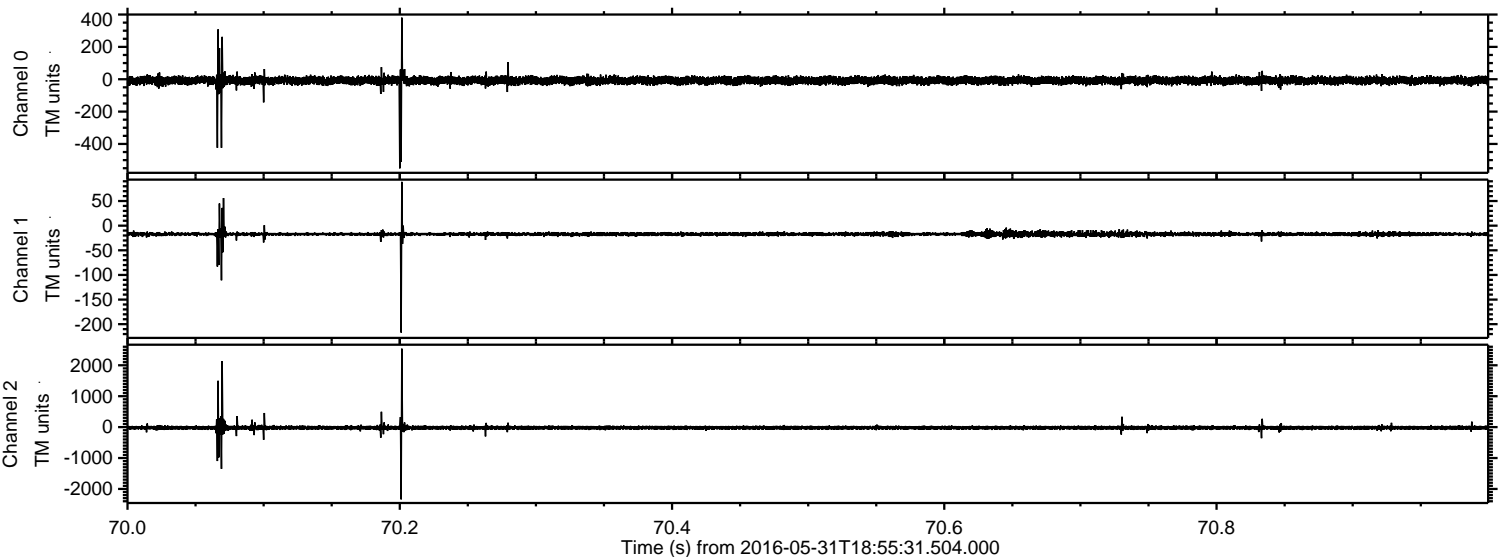

Processed Tue May 31 21:04:01 2016 by ELM ver.2012-10-06 from 001__elm20160531_185530__dat00.bin

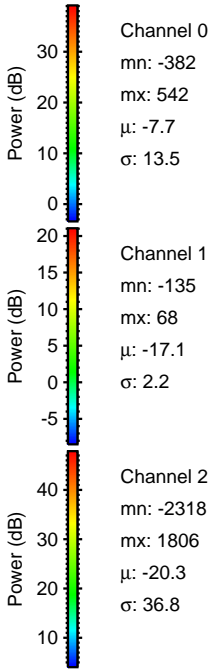
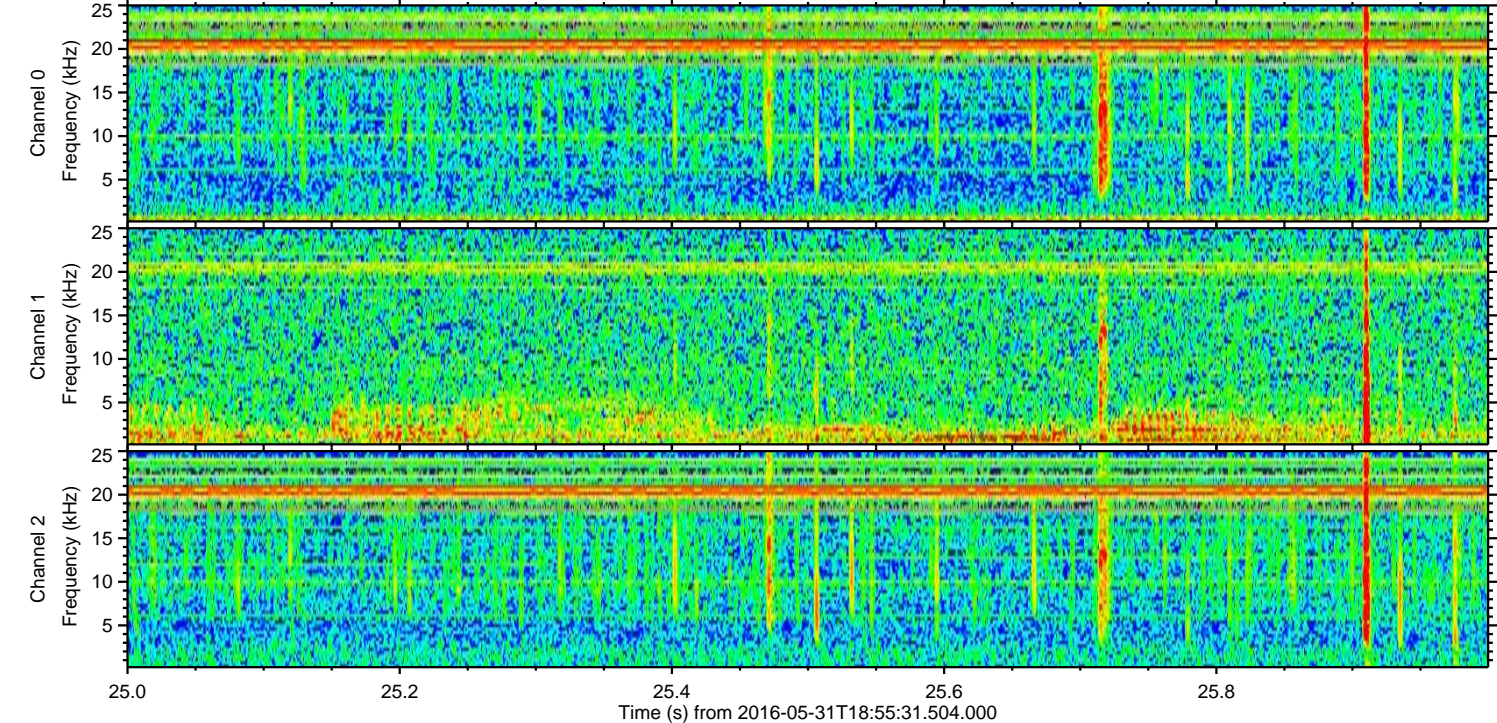
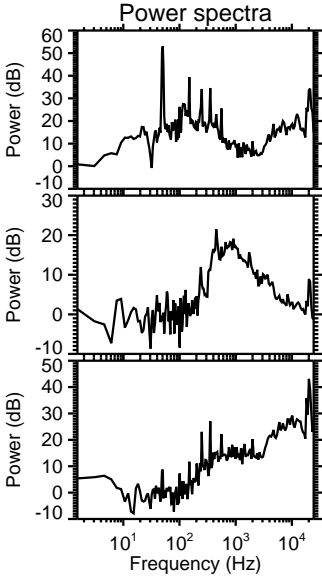
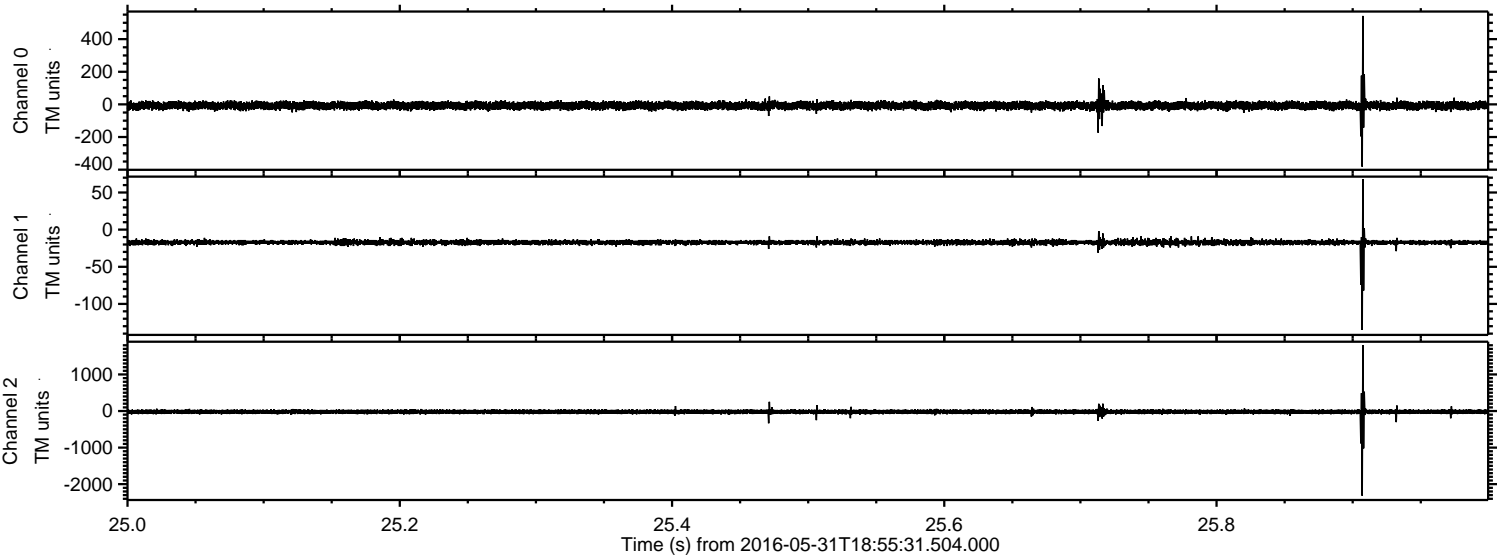

Processed Tue May 31 21:04:01 2016 by ELM ver.2012-10-06 from 001__elm20160531_185530__dat00.bin

