

ELMAVAN 3D WAVEFORMS (Measured data sampled at 50 kHz) 51000 packets of 144 samples from 2016-05-31T11:55:15.014.999.

Processed Tue May 31 14:03:34 2016 by ELM ver.2012-10-06 from 001__elm20160531_115514__dat00.bin

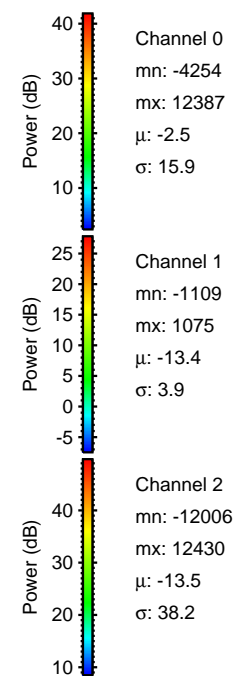
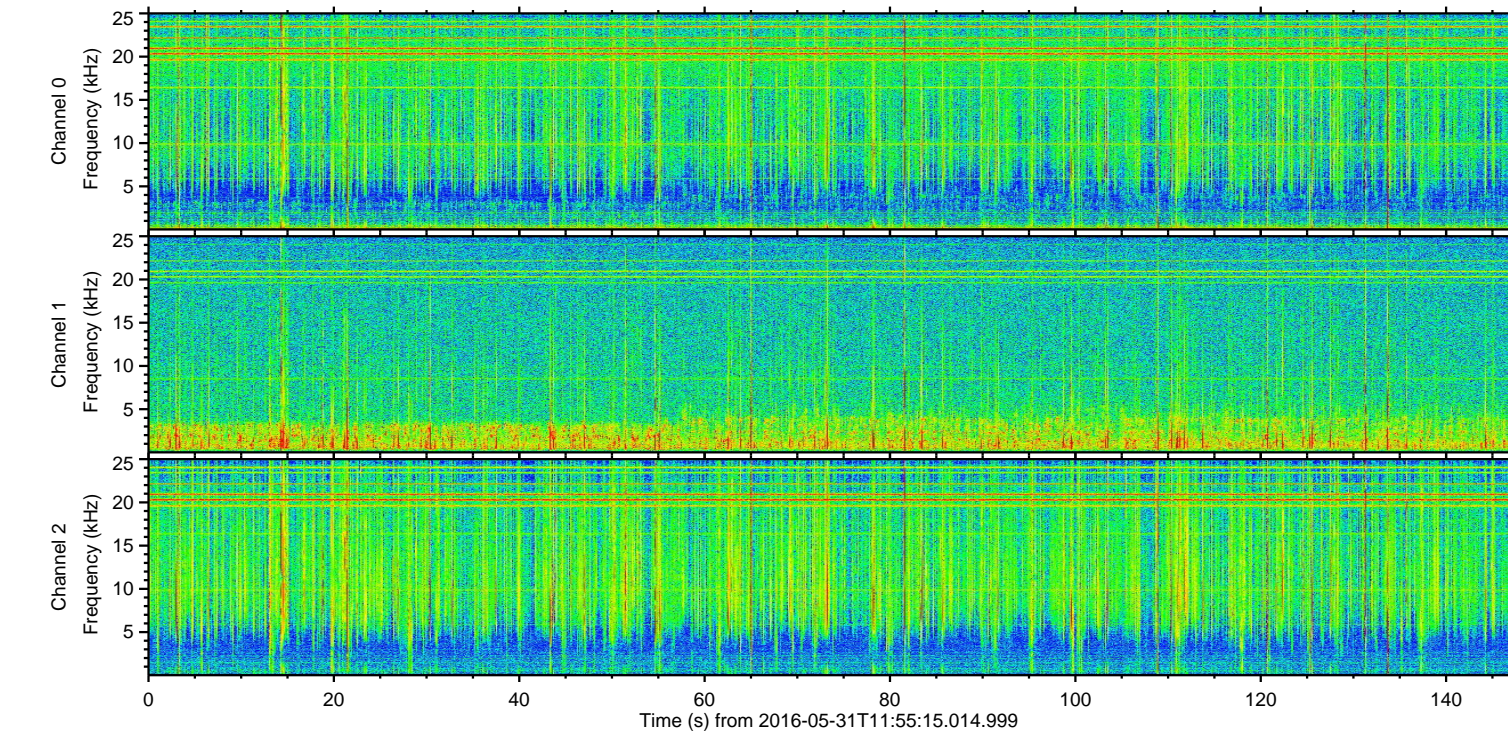
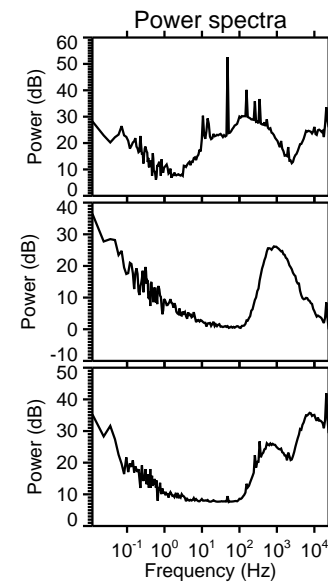
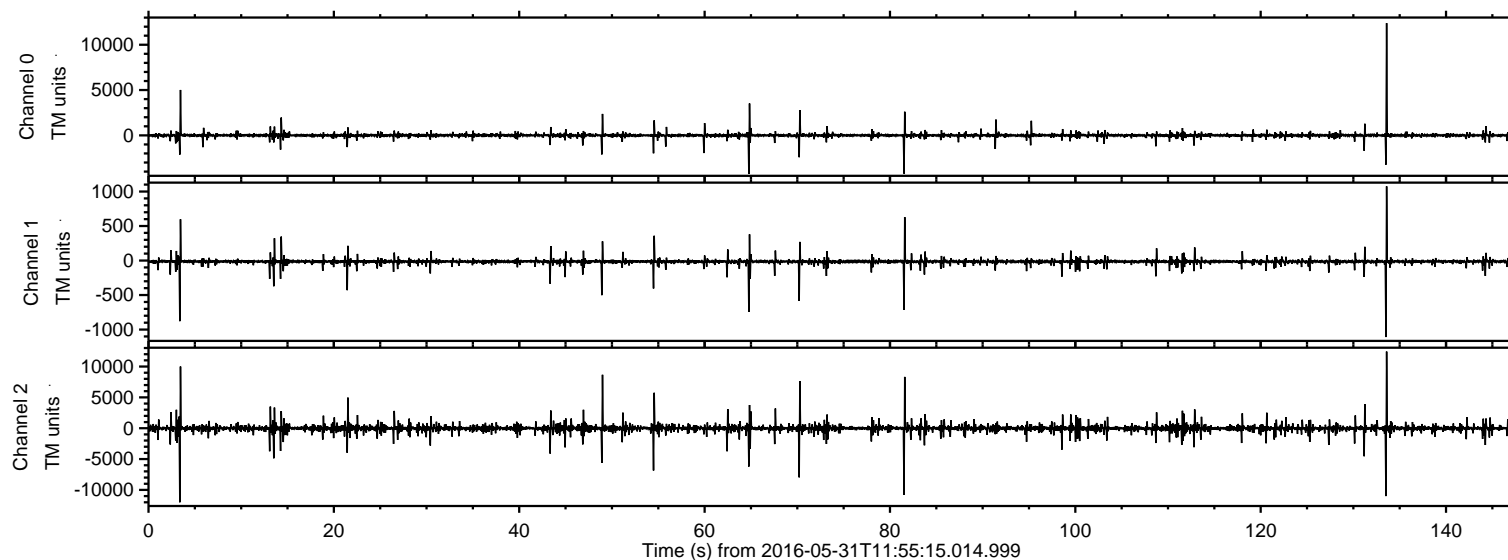

ELMAVAN 3D WAVEFORMS (Measured data sampled at 50 kHz) 51000 packets of 144 samples from 2016-05-31T11:55:15.014.999. Part 134/147

Processed Tue May 31 14:03:46 2016 by ELM ver.2012-10-06 from 001__elm20160531_115514__dat00.bin

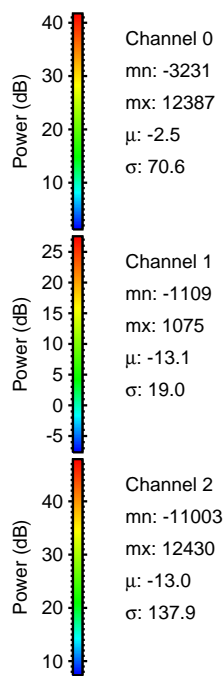
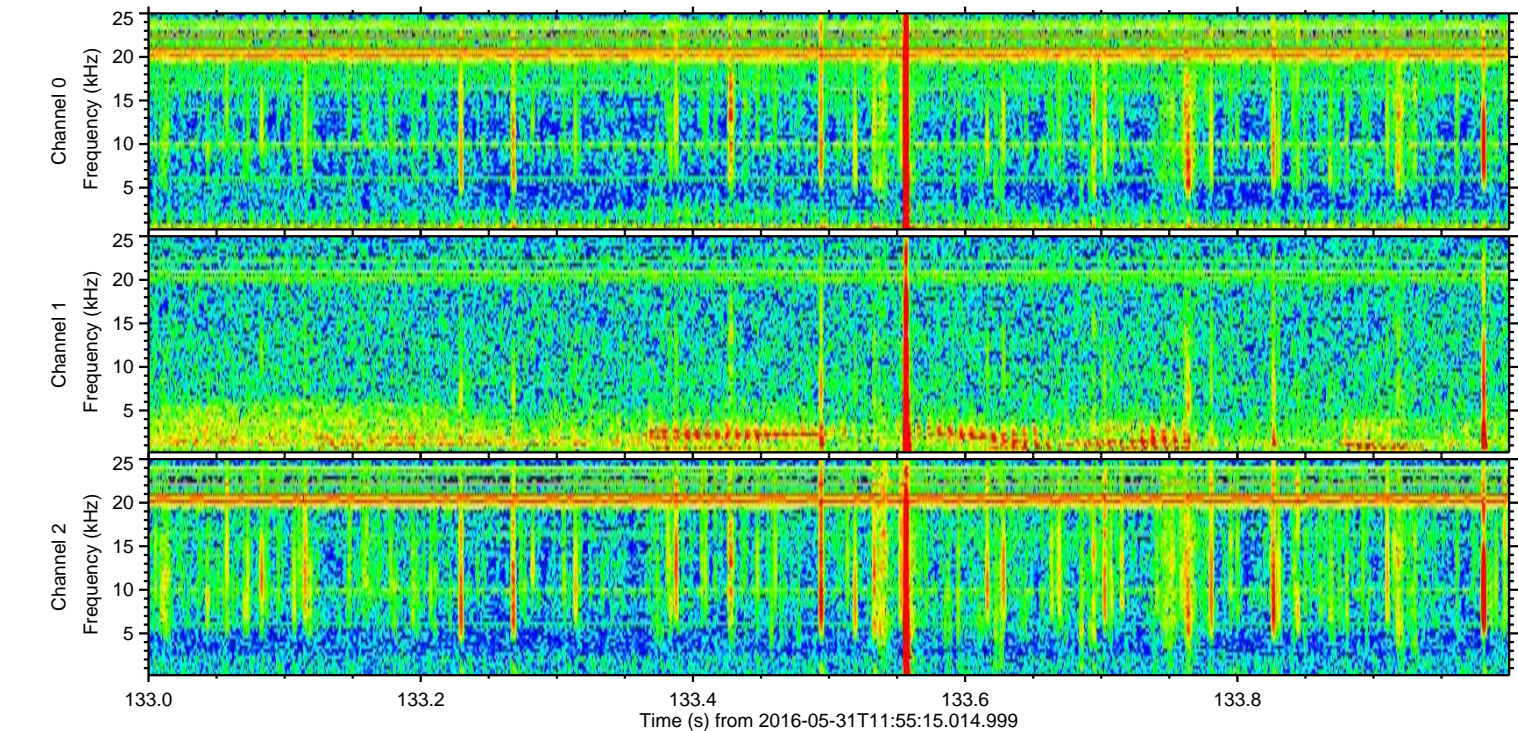
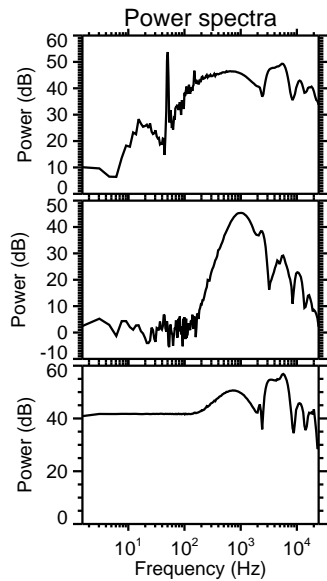
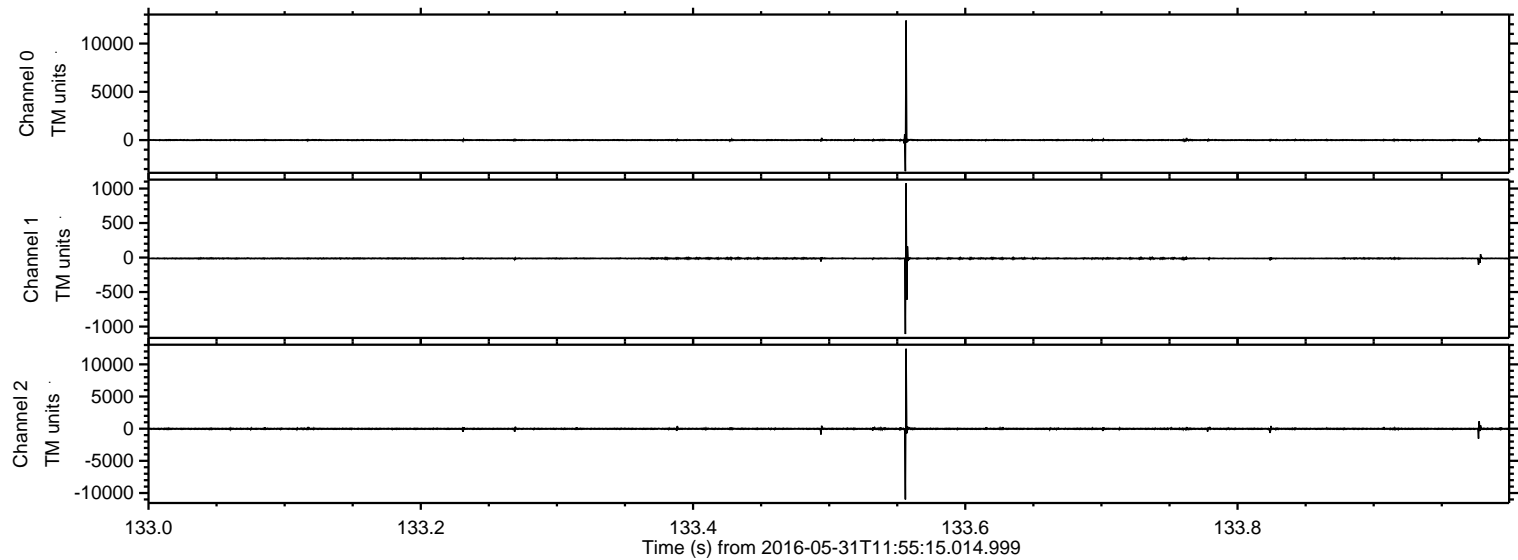

Processed Tue May 31 14:03:47 2016 by ELM ver.2012-10-06 from 001__elm20160531_115514__dat00.bin

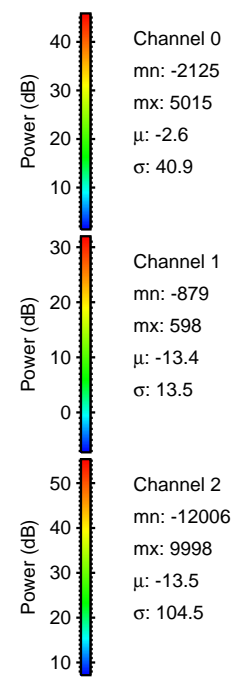
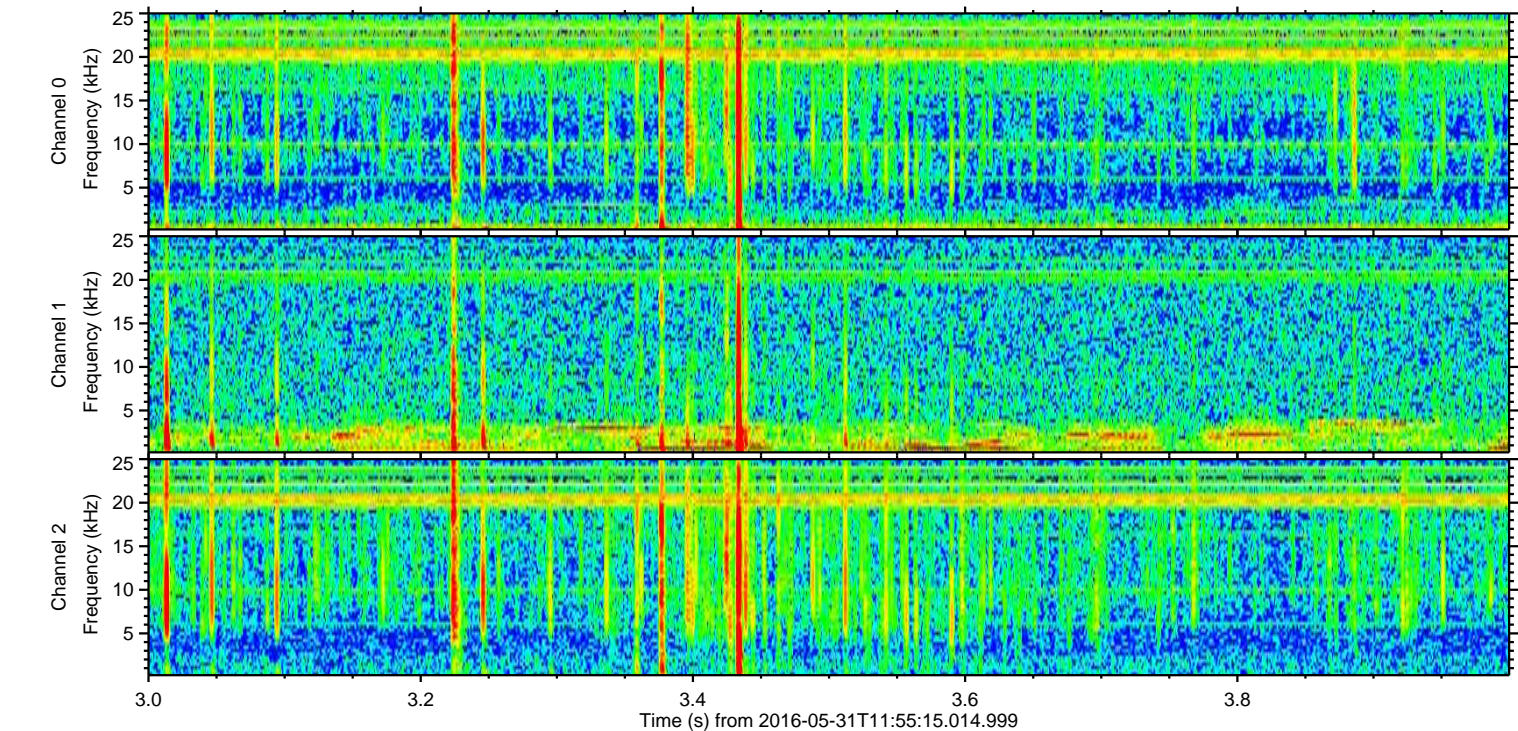
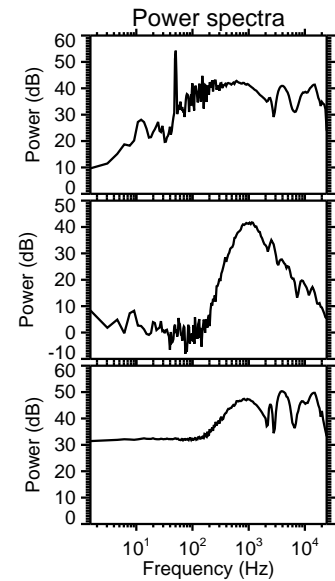
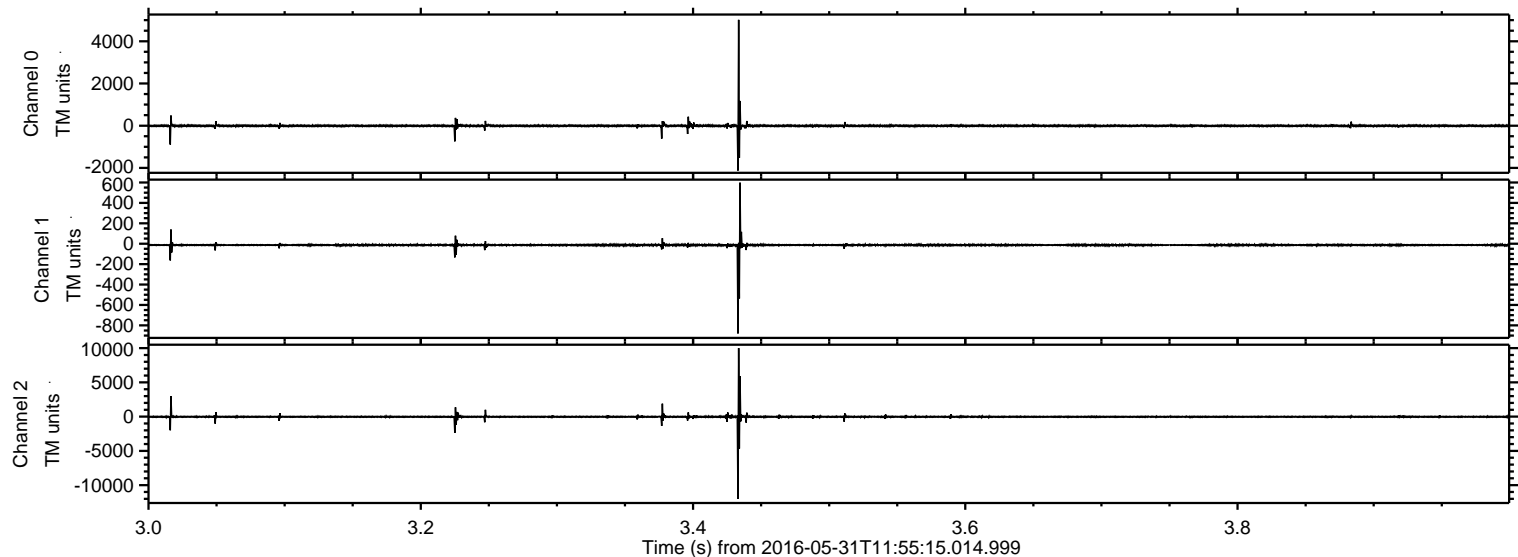

Processed Tue May 31 14:03:48 2016 by ELM ver.2012-10-06 from 001__elm20160531_115514__dat00.bin

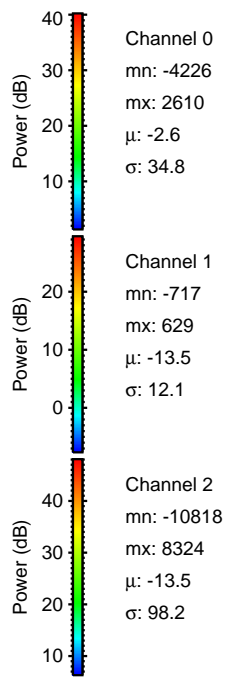
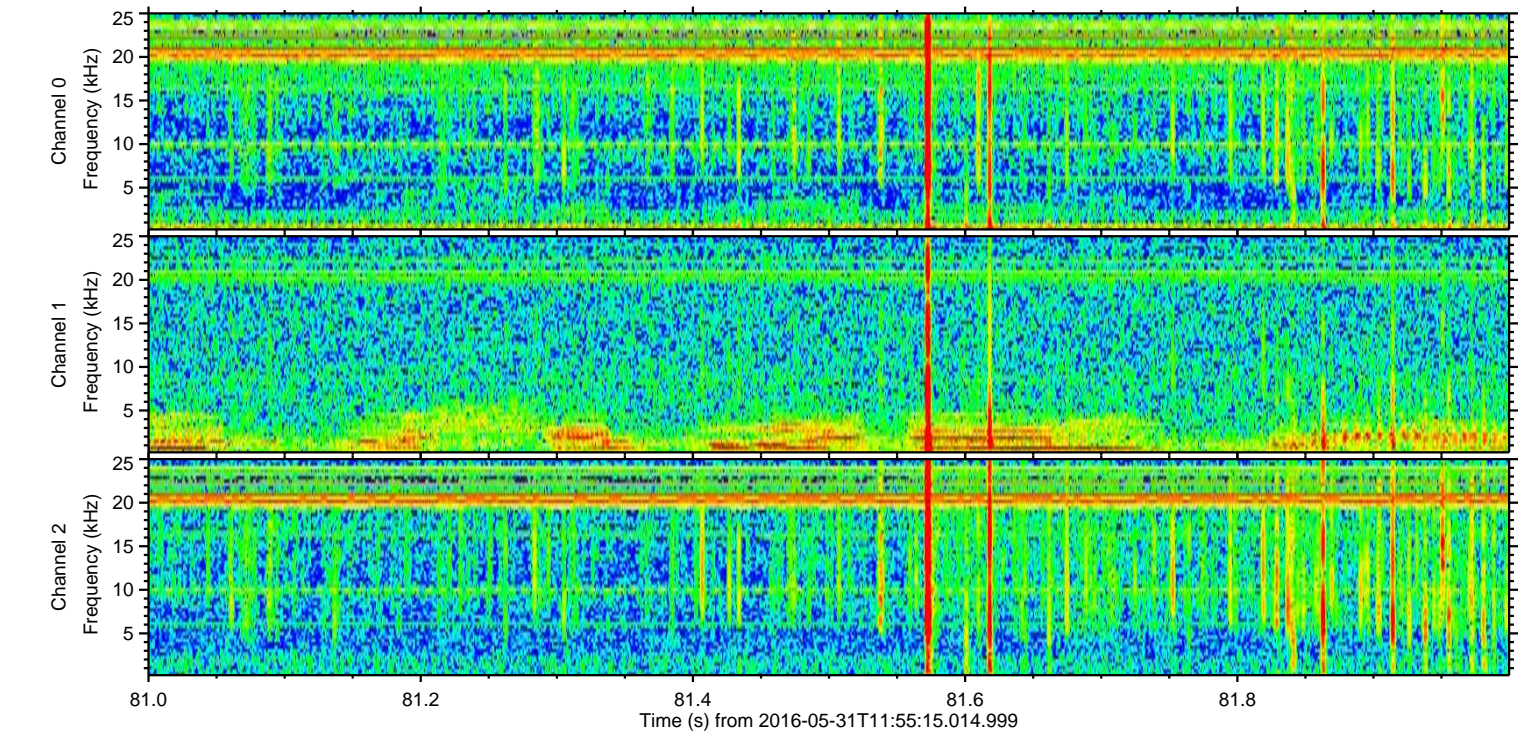
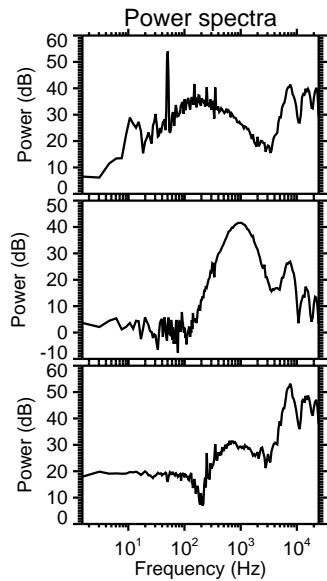
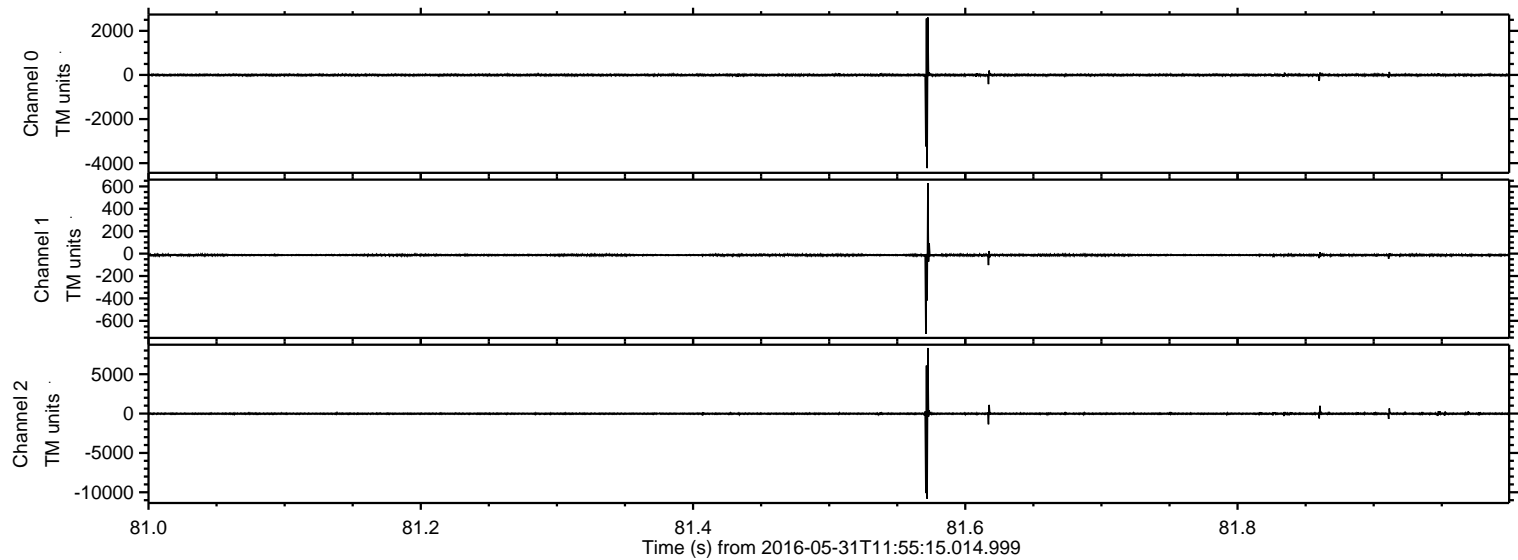

Processed Tue May 31 14:03:49 2016 by ELM ver.2012-10-06 from 001__elm20160531_115514__dat00.bin

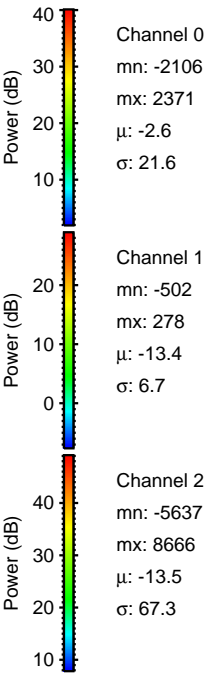
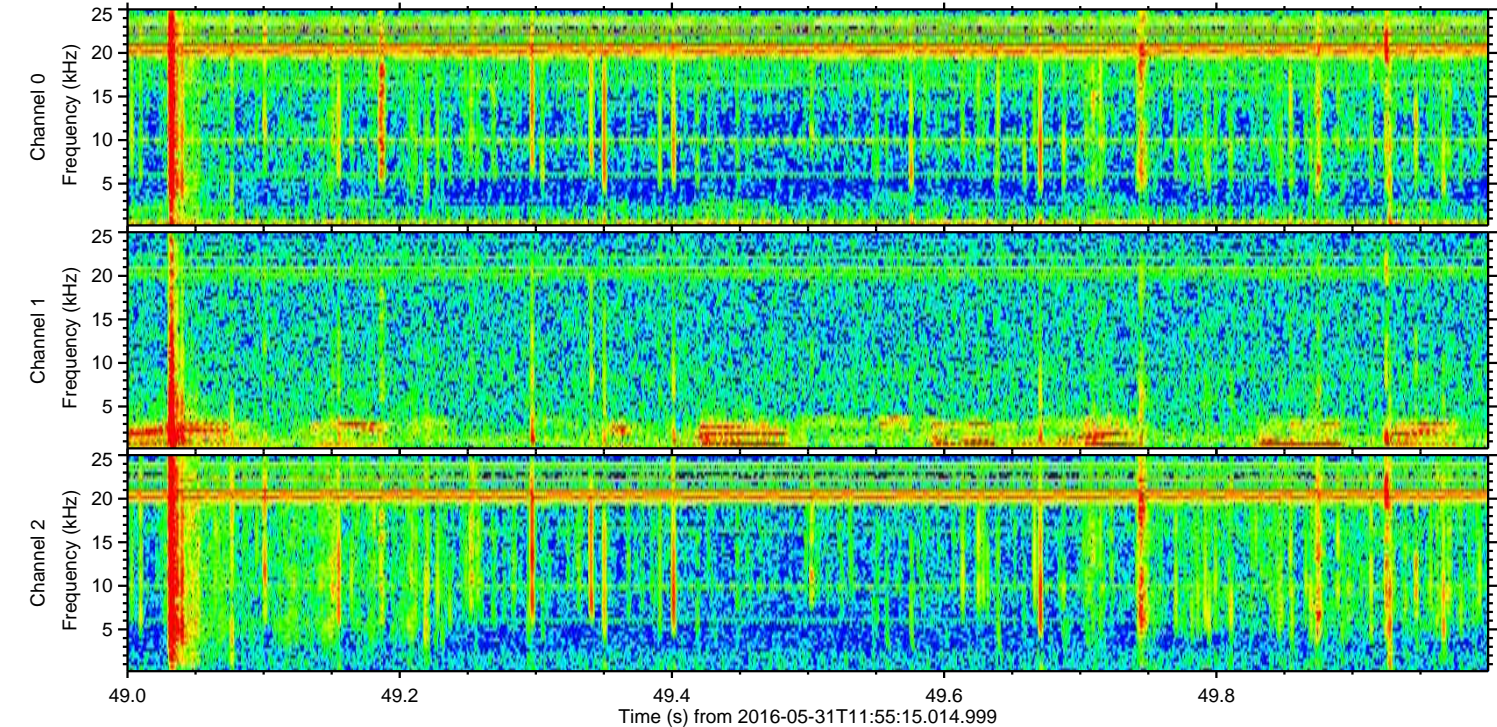
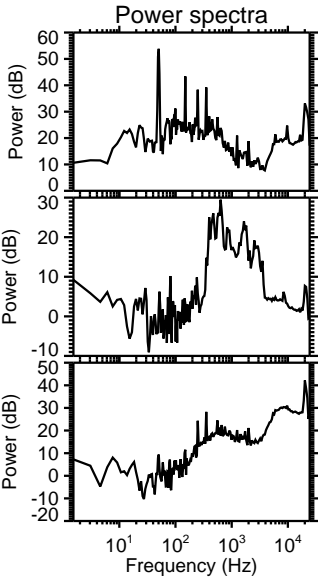
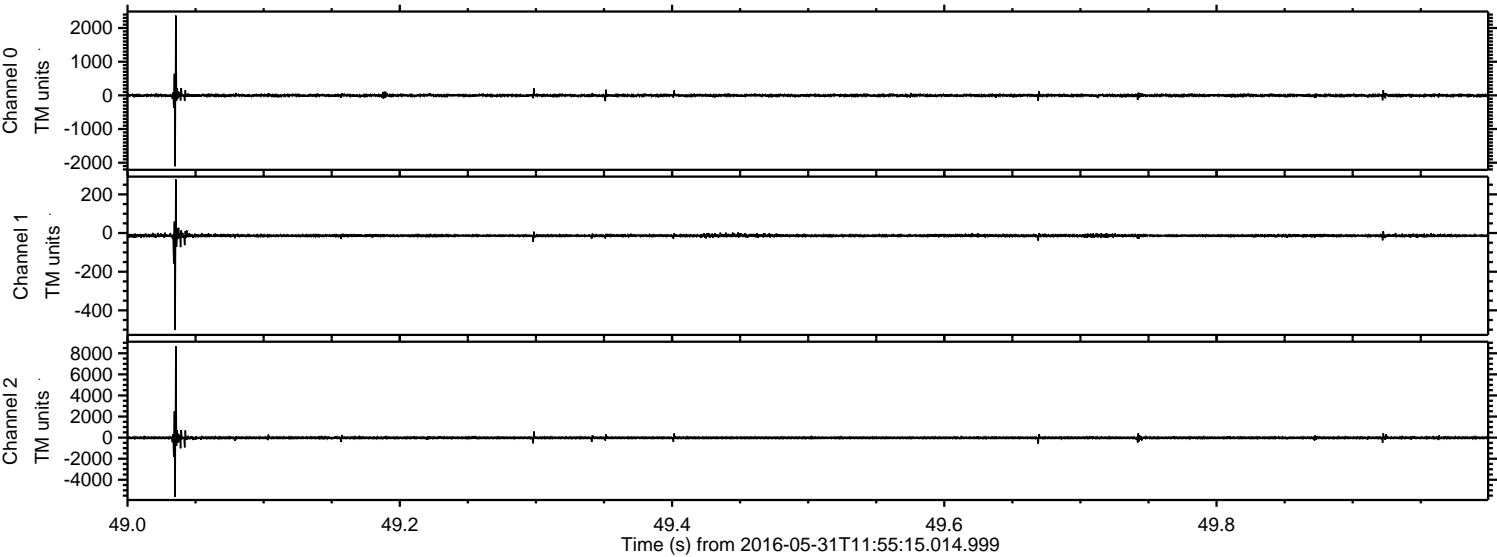

Processed Tue May 31 14:03:50 2016 by ELM ver.2012-10-06 from 001__elm20160531_115514__dat00.bin

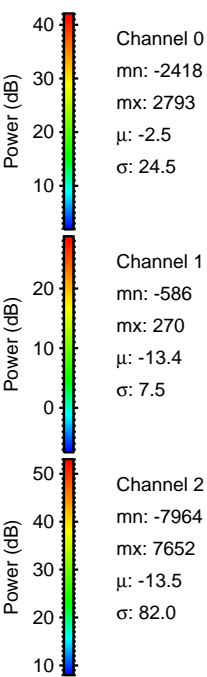
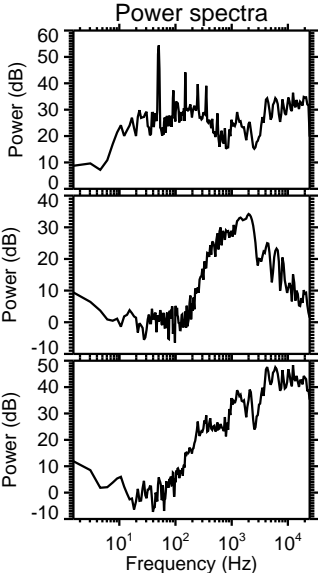
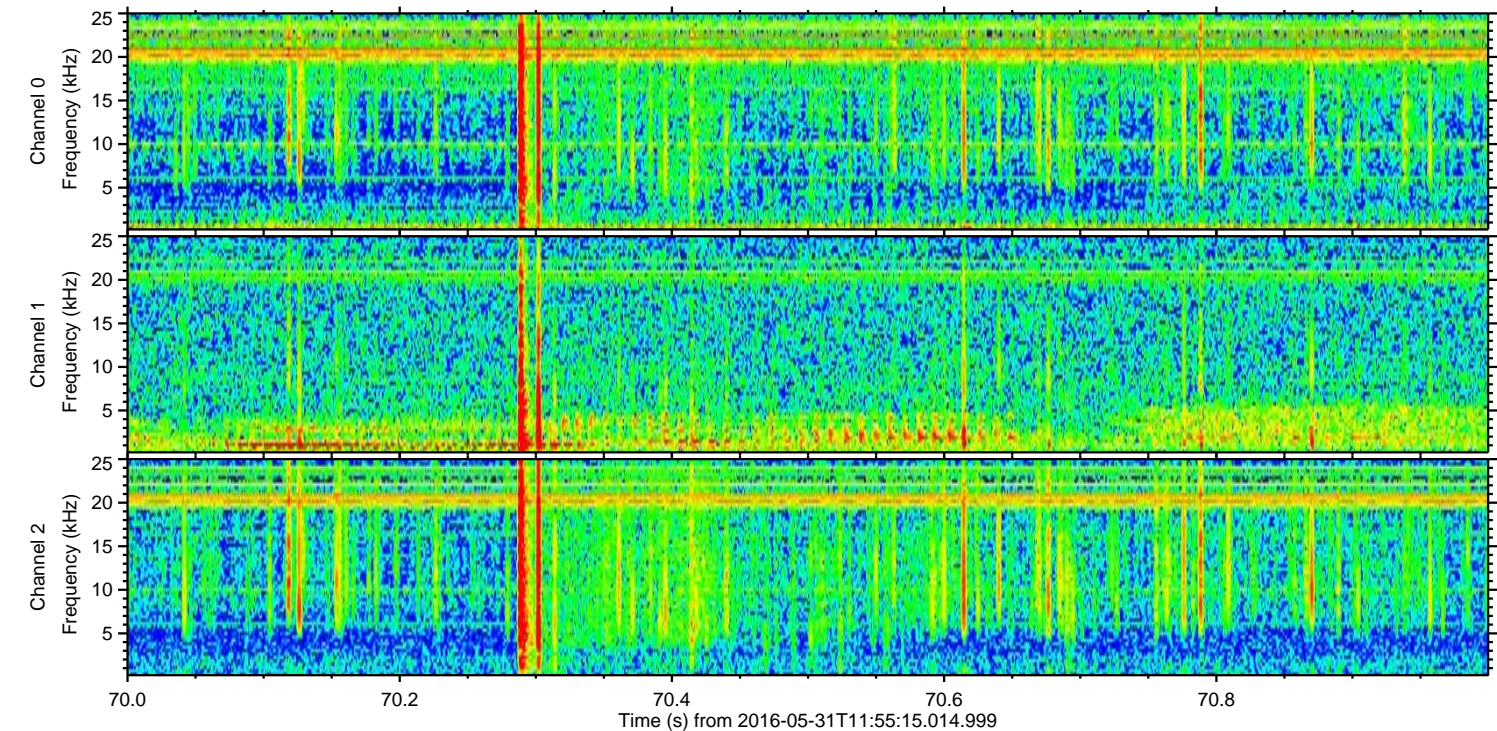
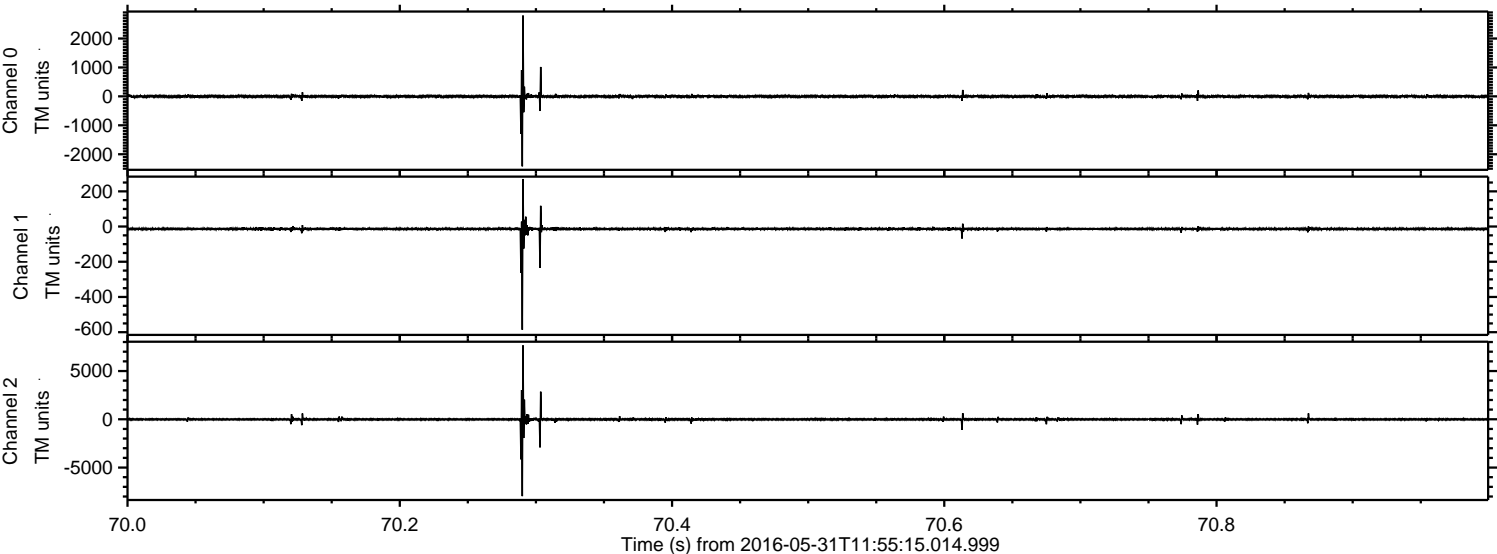

Processed Tue May 31 14:03:51 2016 by ELM ver.2012-10-06 from 001__elm20160531_115514__dat00.bin

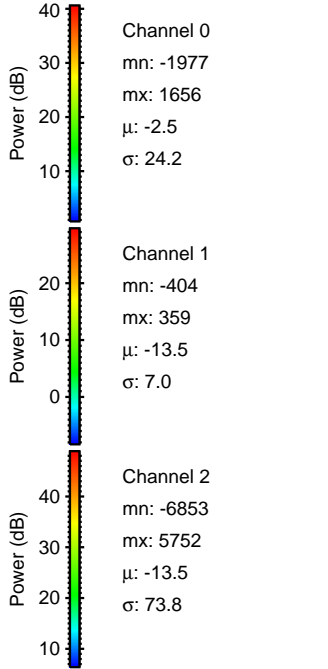
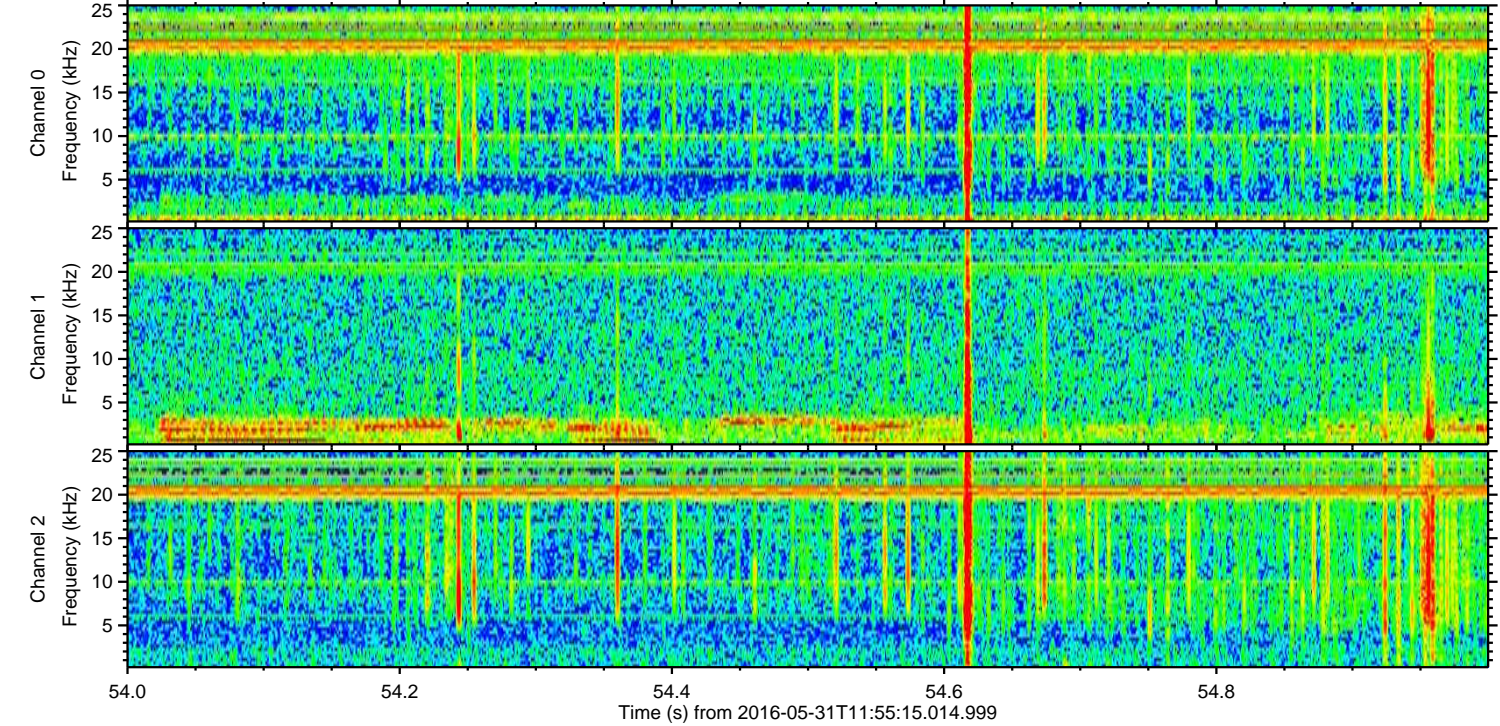
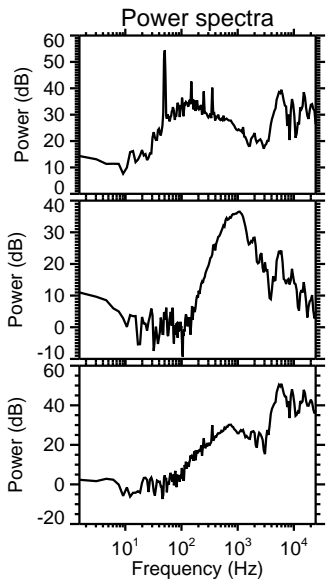
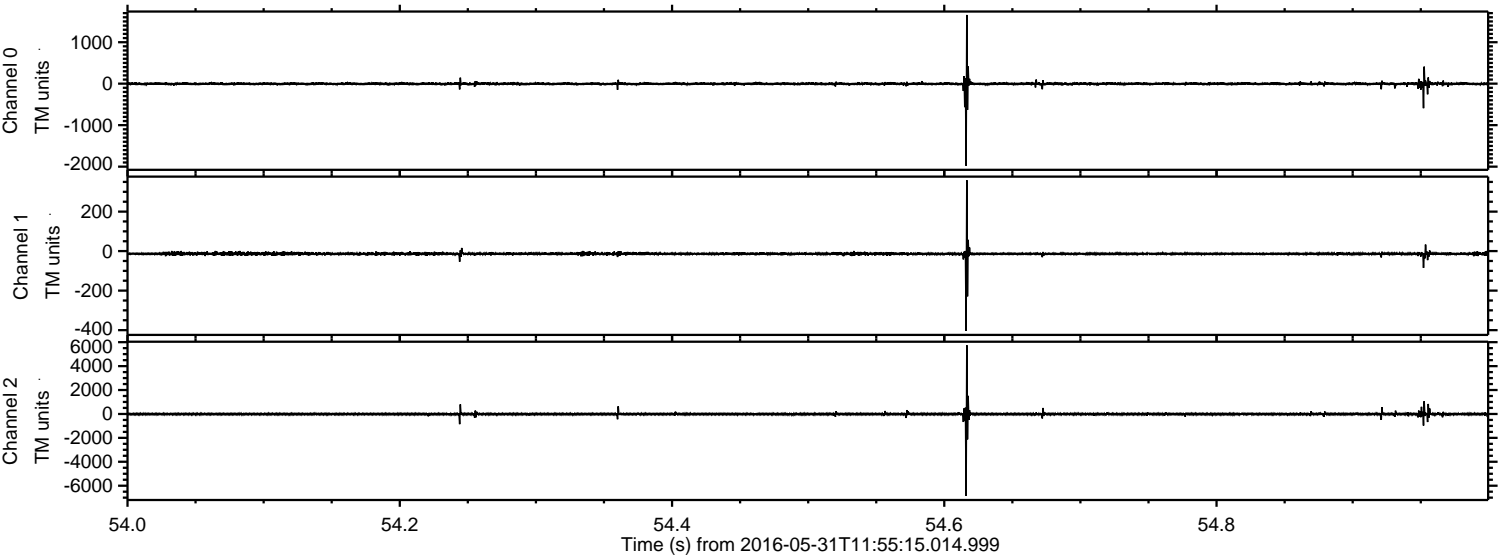

Processed Tue May 31 14:03:51 2016 by ELM ver.2012-10-06 from 001__elm20160531_115514__dat00.bin

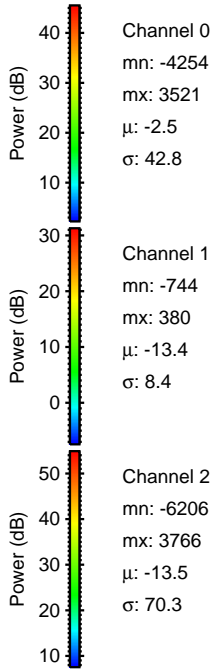
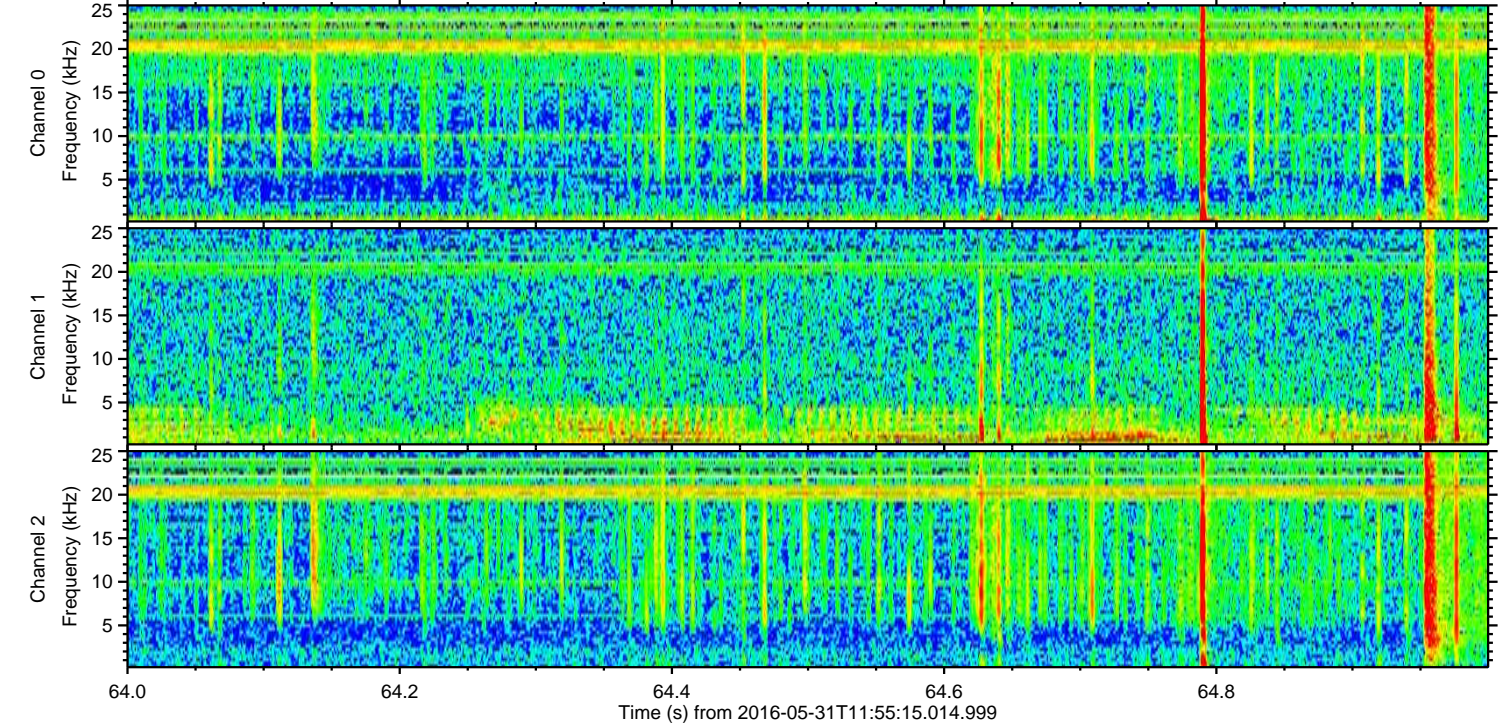
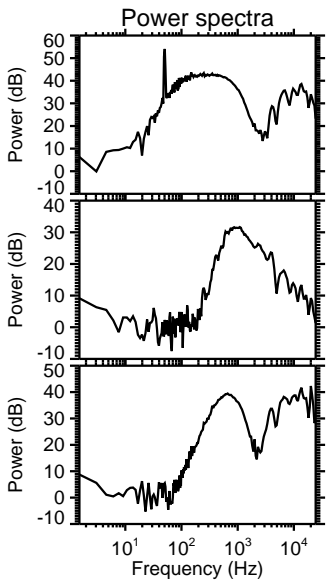
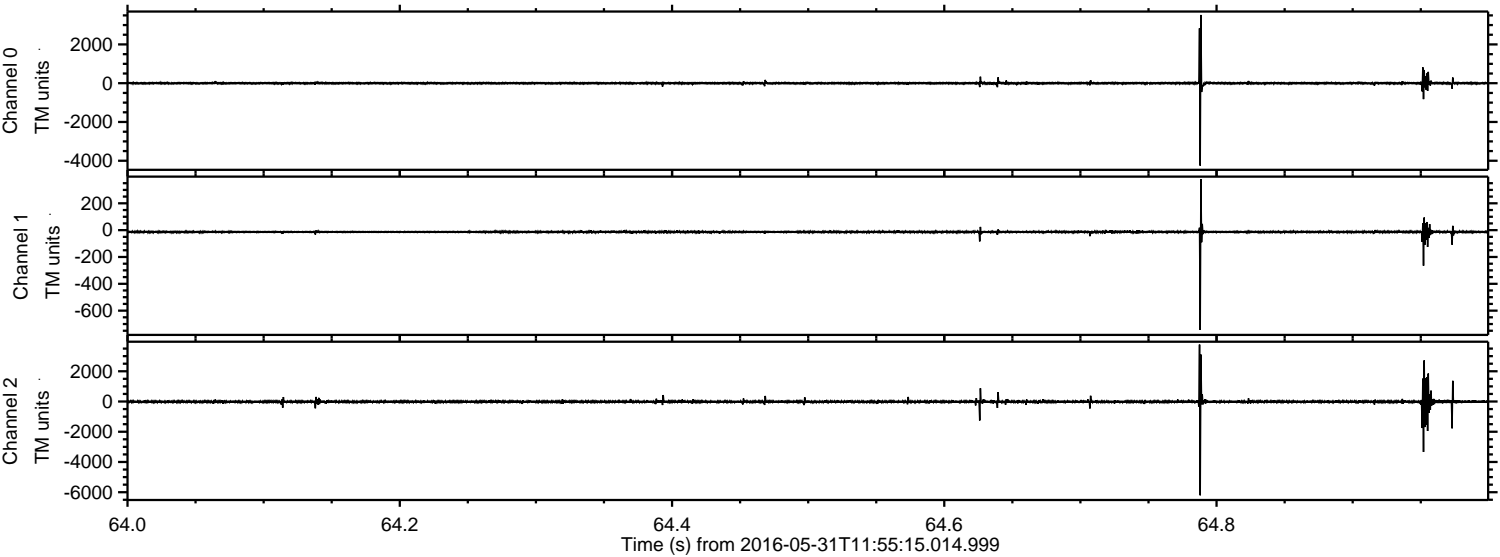

Processed Tue May 31 14:03:52 2016 by ELM ver.2012-10-06 from 001__elm20160531_115514__dat00.bin

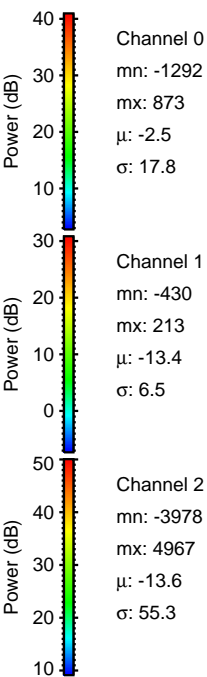
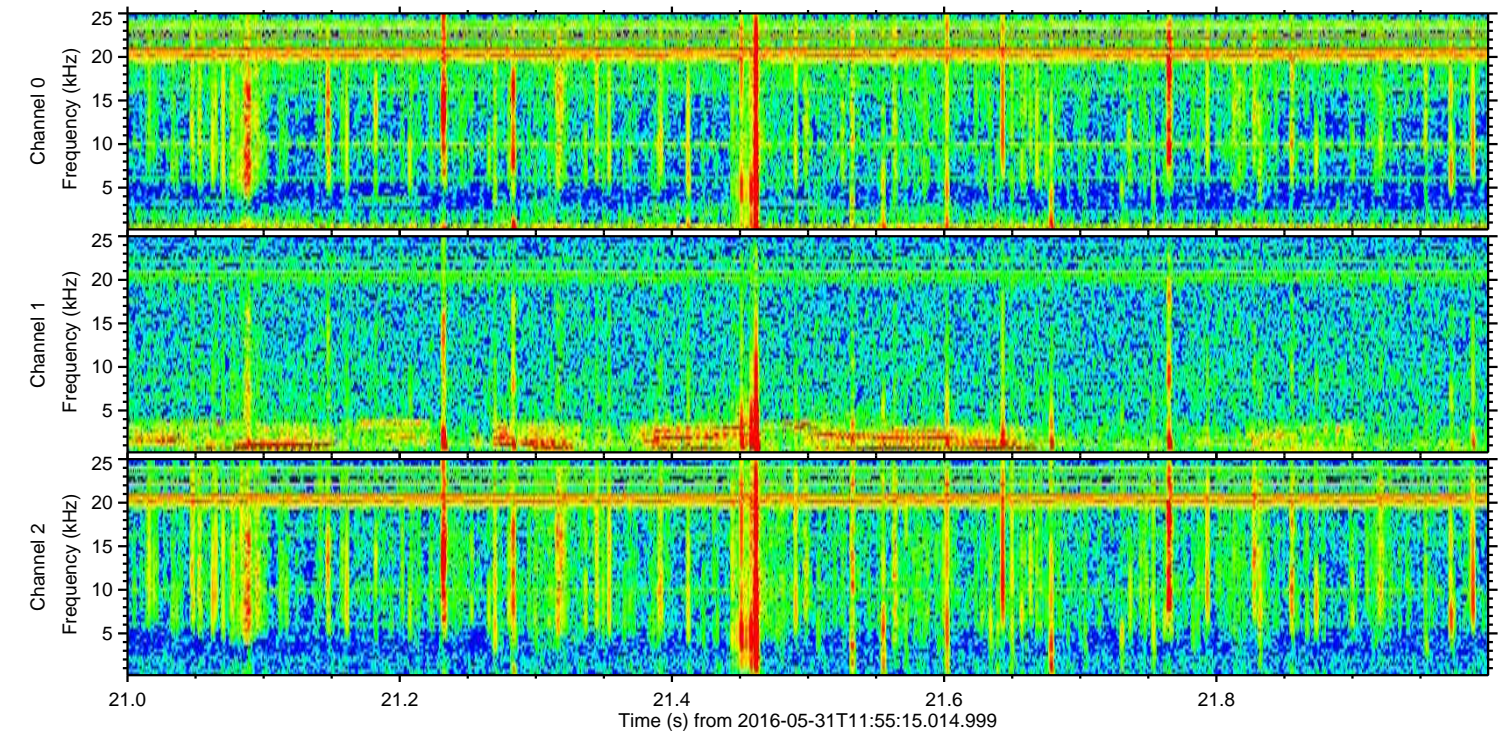
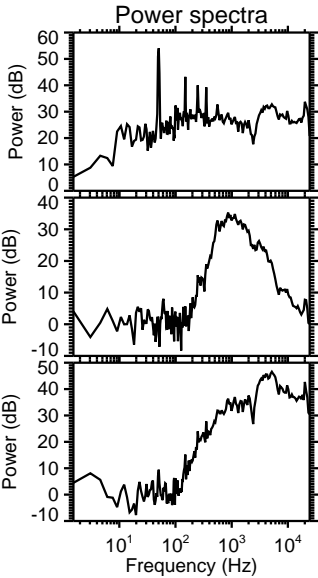
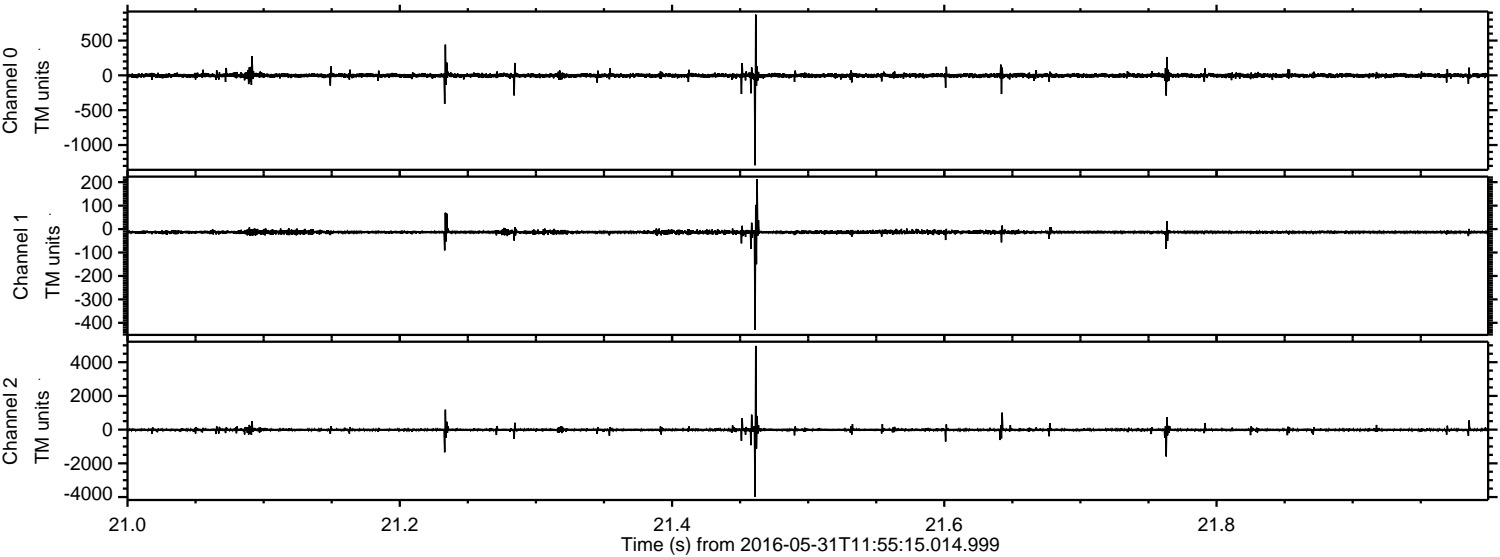

ELMAVAN 3D WAVEFORMS (Measured data sampled at 50 kHz) 51000 packets of 144 samples from 2016-05-31T11:55:15.014.999. Part 14/147

Processed Tue May 31 14:03:53 2016 by ELM ver.2012-10-06 from 001__elm20160531_115514__dat00.bin

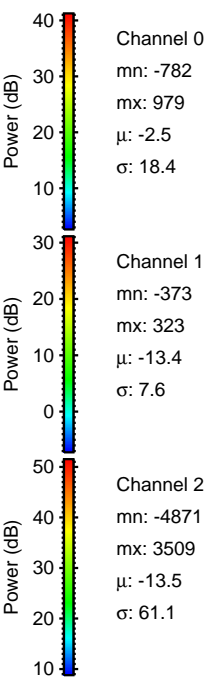
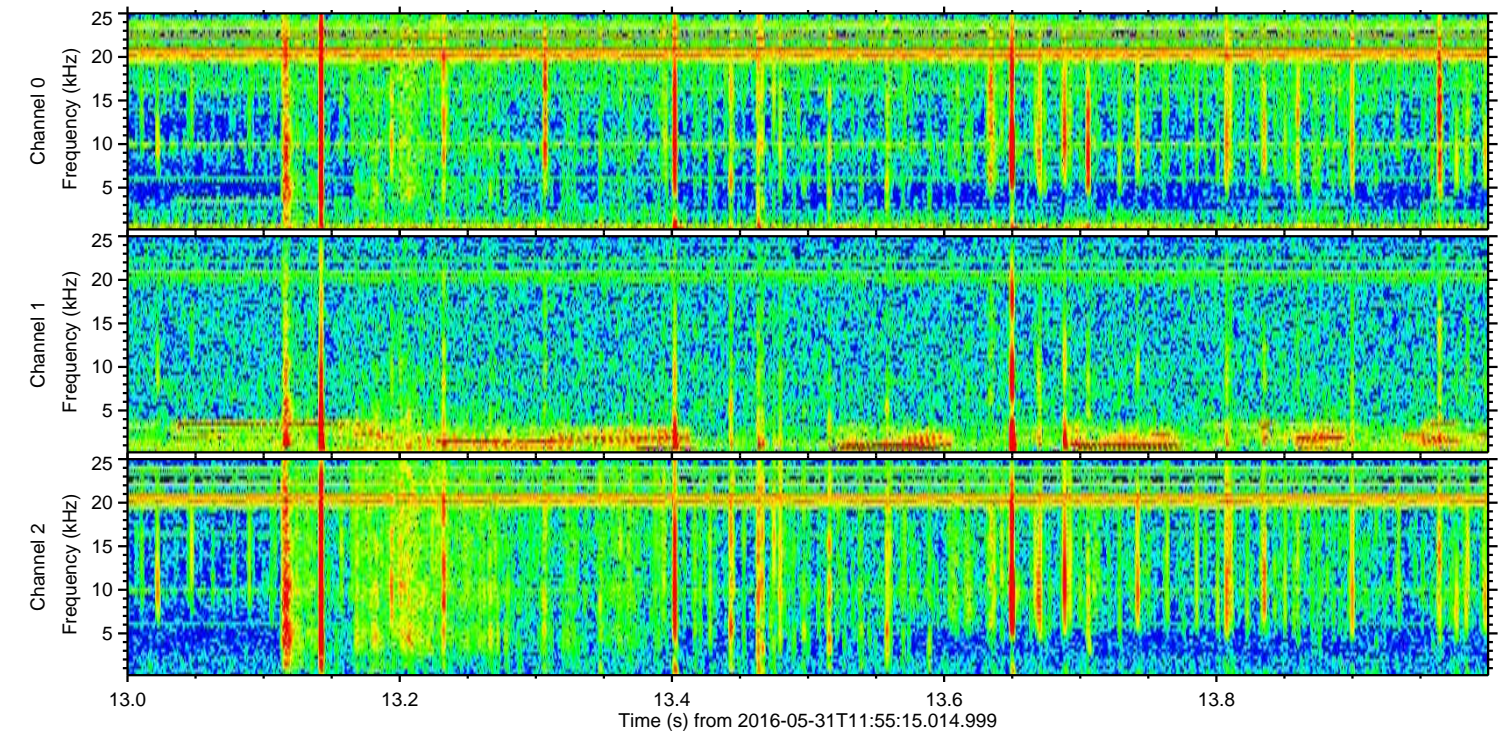
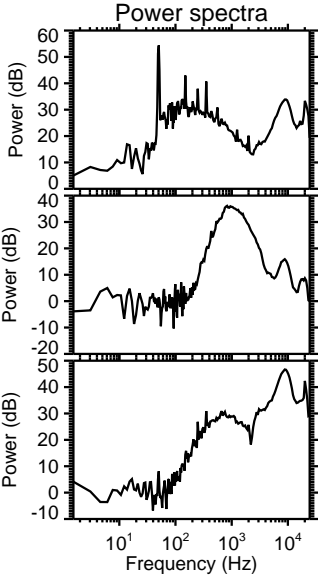
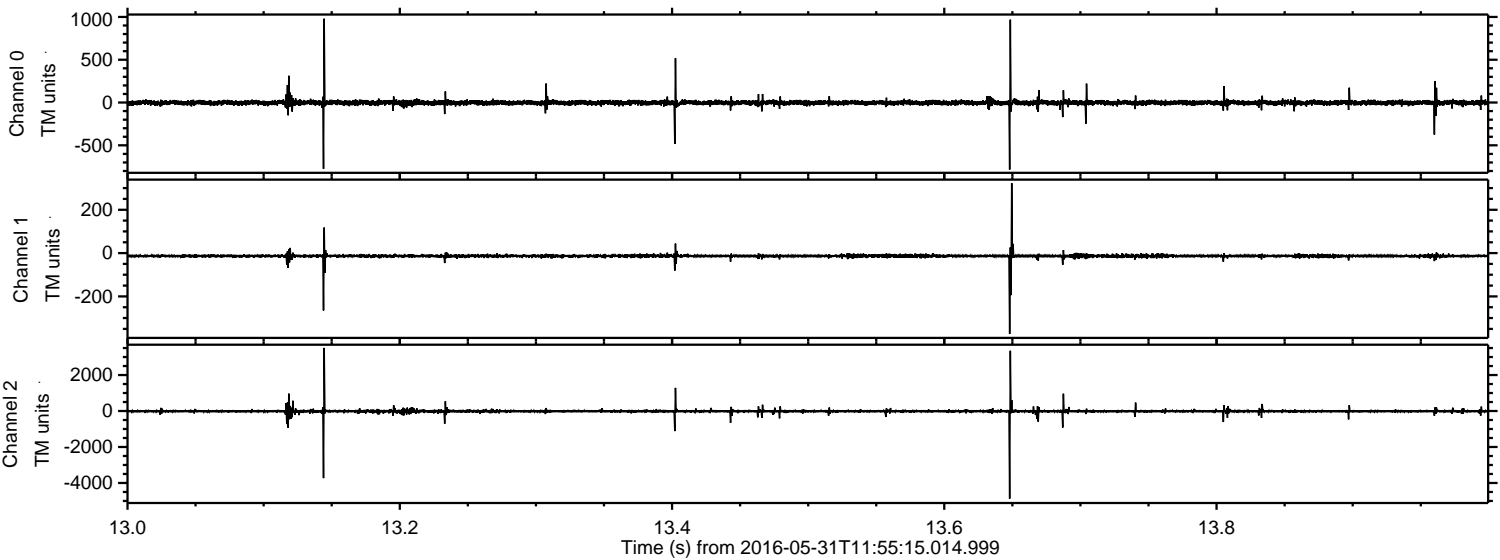

Channel 0
mn: -782
mx: 979
 μ : -2.5
 σ : 18.4

Channel 1
mn: -373
mx: 323
 μ : -13.4
 σ : 7.6

Channel 2
mn: -4871
mx: 3509
 μ : -13.5
 σ : 61.1

Processed Tue May 31 14:03:54 2016 by ELM ver.2012-10-06 from 001__elm20160531_115514__dat00.bin

