

ELMAVAN 3D WAVEFORMS (Measured data sampled at 50 kHz) 51000 packets of 144 samples from 2016-05-31T03:04:54.196.000.

Processed Tue May 31 05:13:05 2016 by ELM ver.2012-10-06 from 001__elm20160531_030453__dat00.bin

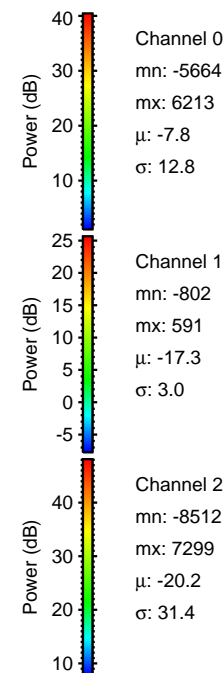

Processed Tue May 31 05:13:16 2016 by ELM ver.2012-10-06 from 001__elm20160531_030453__dat00.bin

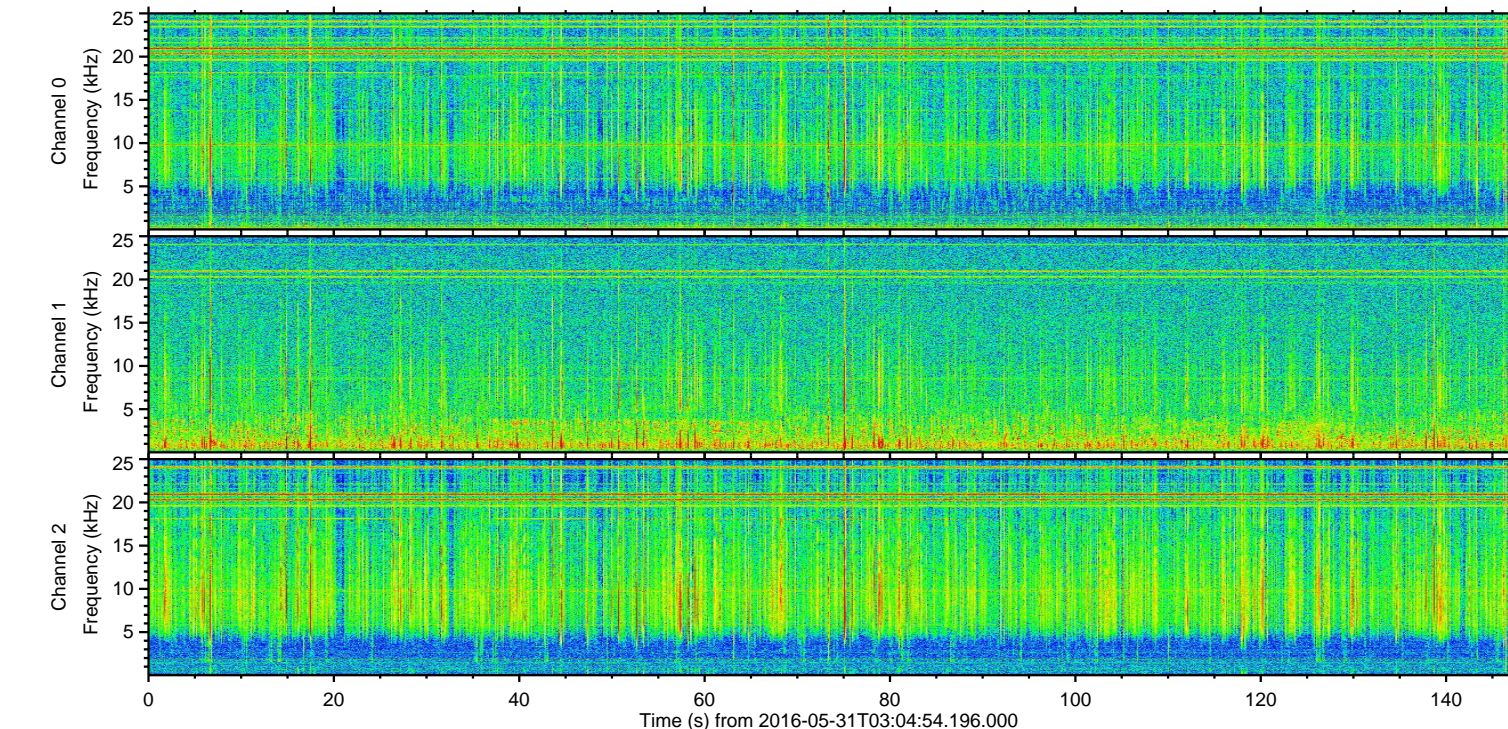
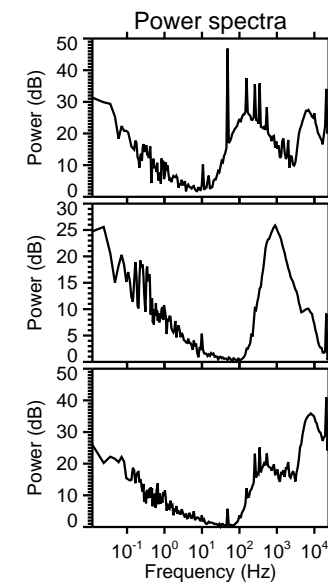
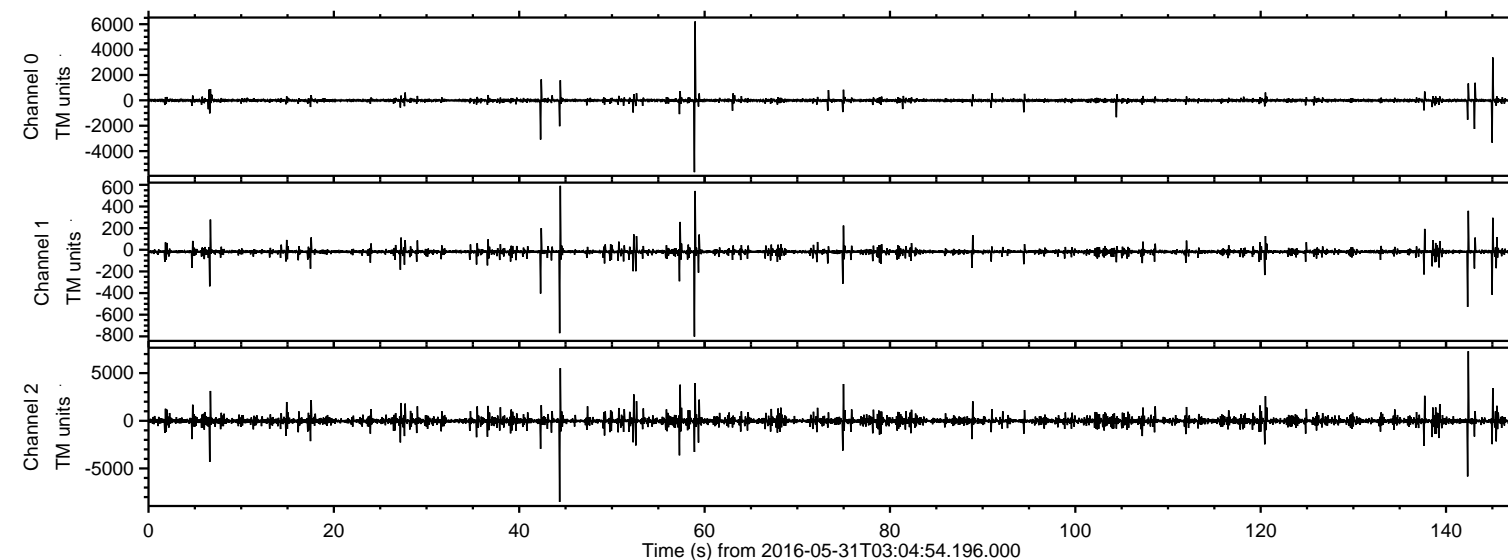
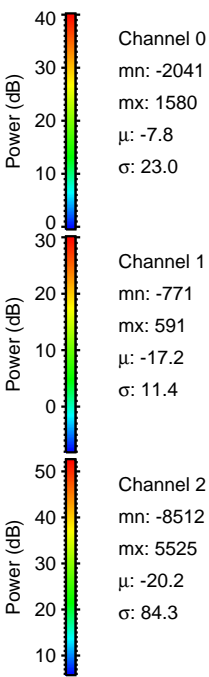
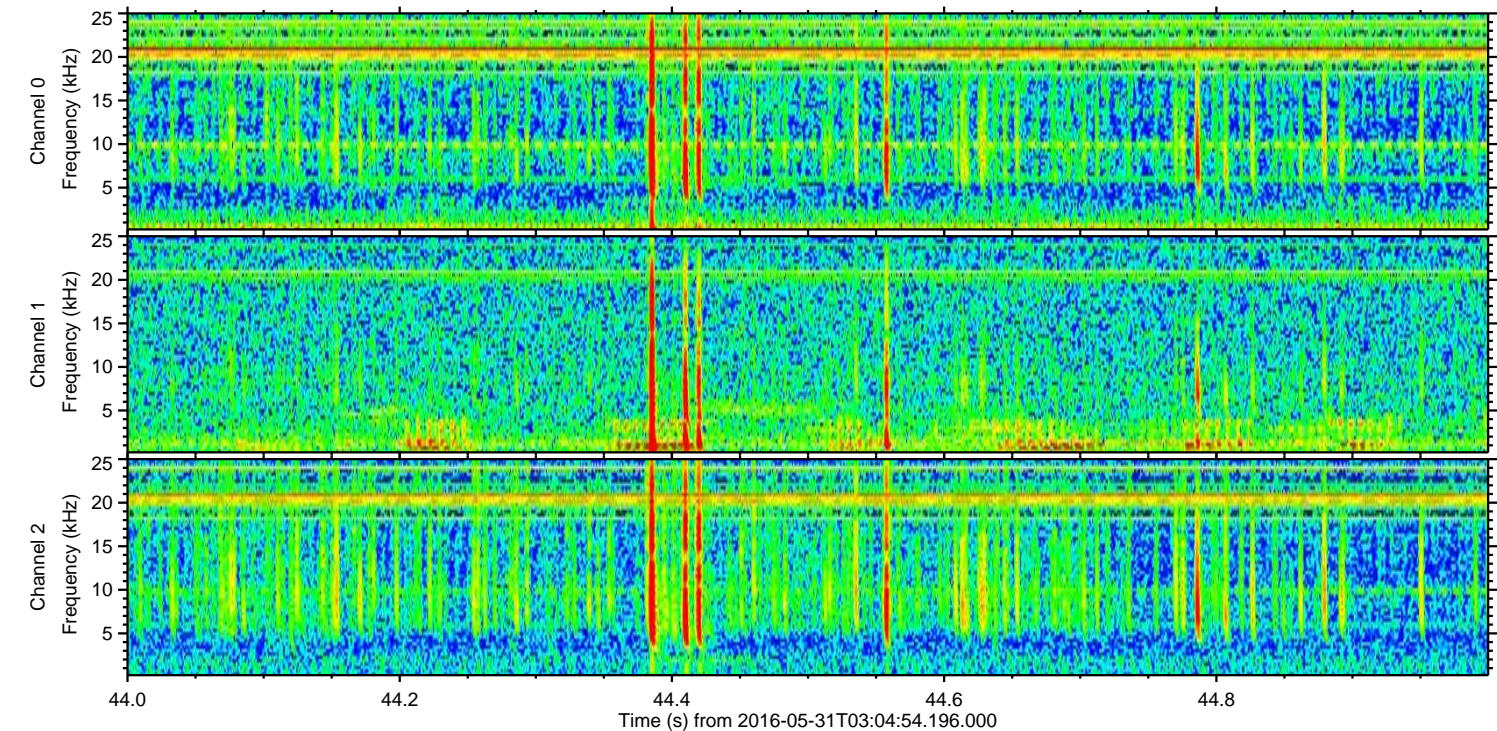
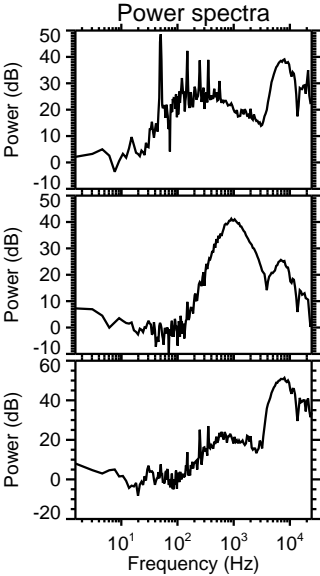
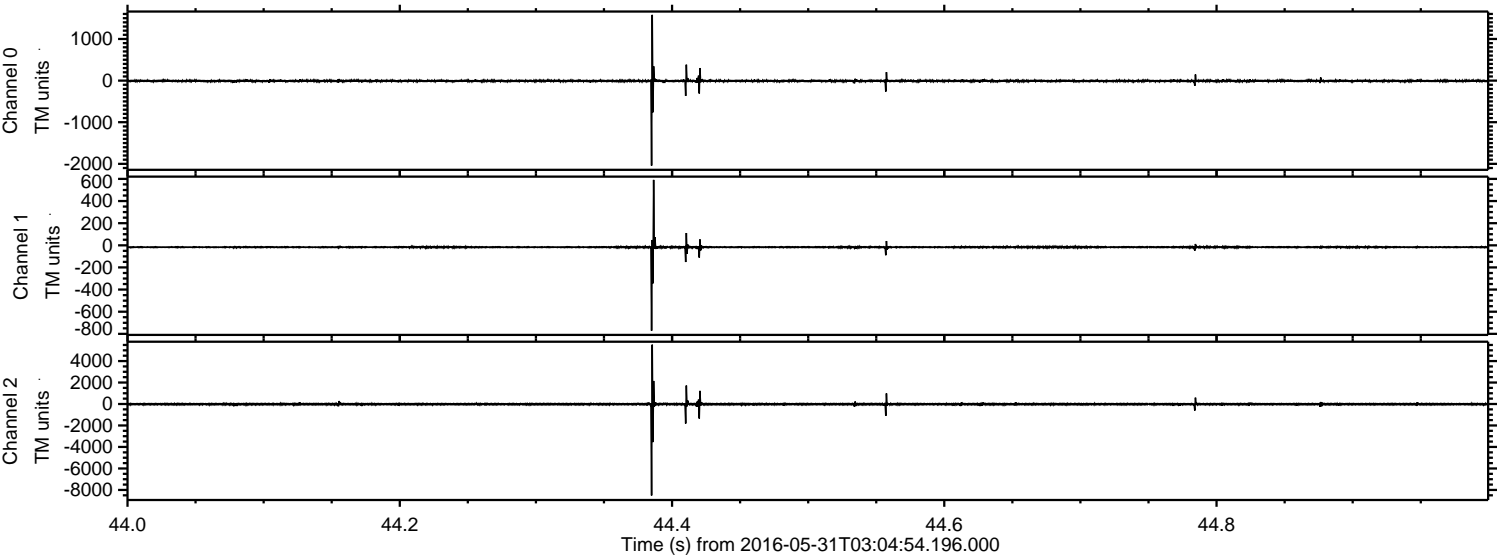

ELMAVAN 3D WAVEFORMS (Measured data sampled at 50 kHz) 51000 packets of 144 samples from 2016-05-31T03:04:54.196.000. Part 143/147

Processed Tue May 31 05:13:17 2016 by ELM ver.2012-10-06 from 001__elm20160531_030453__dat00.bin

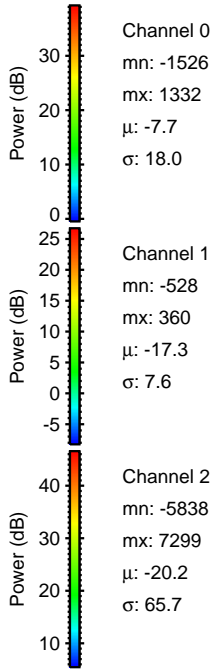
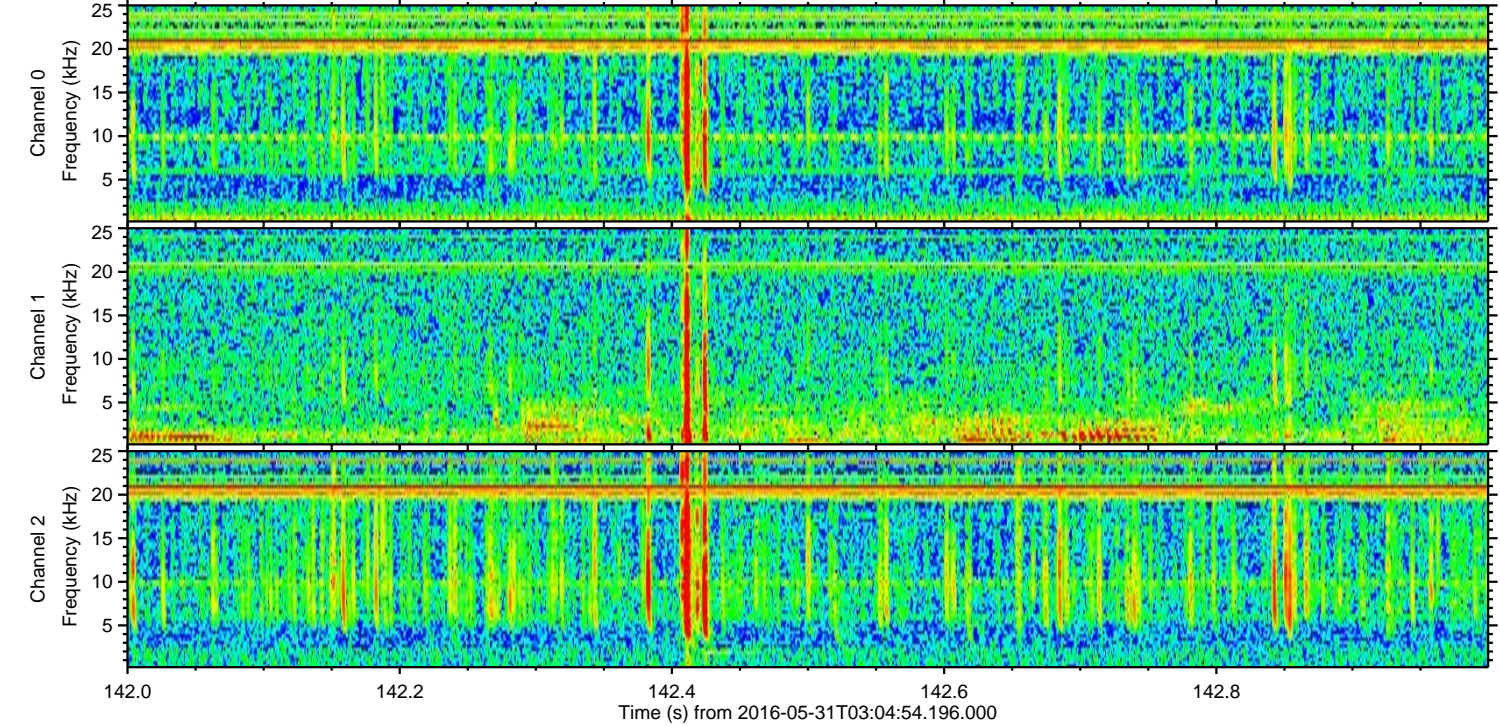
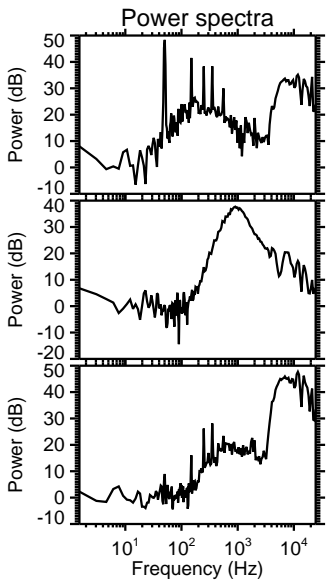
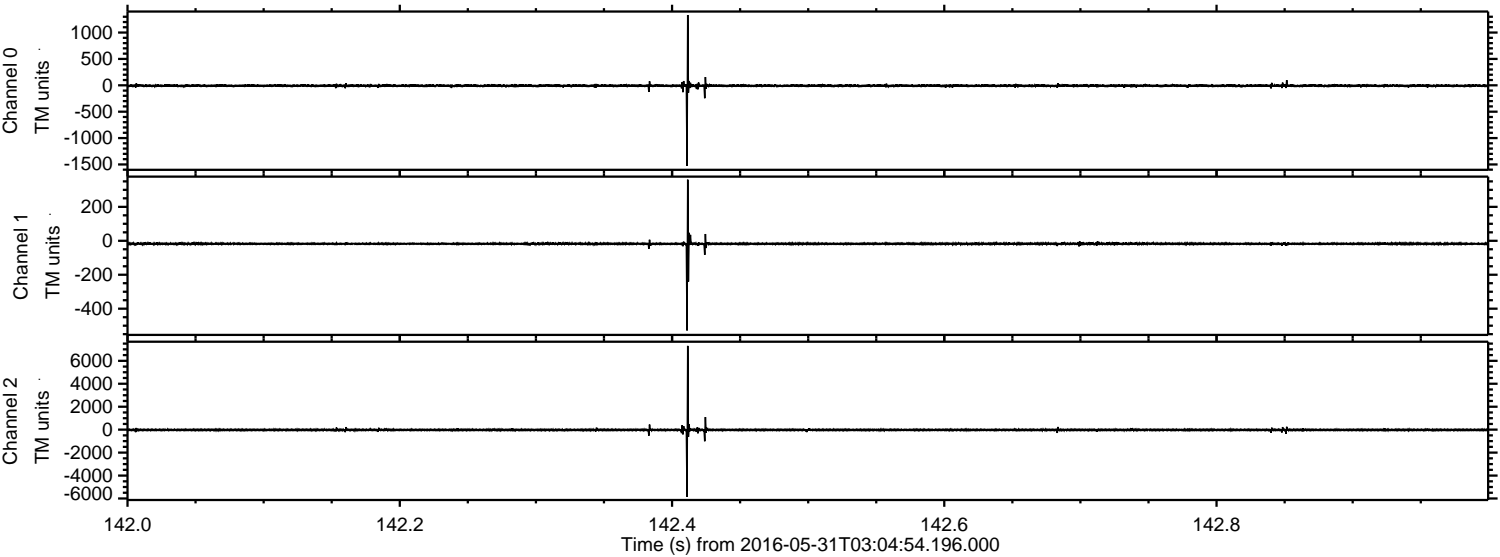

Processed Tue May 31 05:13:18 2016 by ELM ver.2012-10-06 from 001__elm20160531_030453__dat00.bin

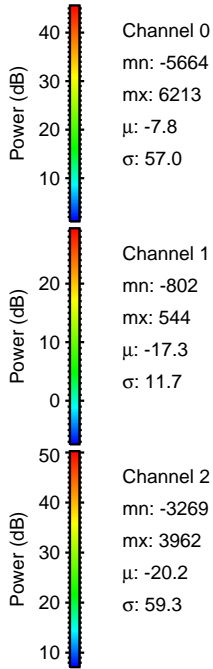
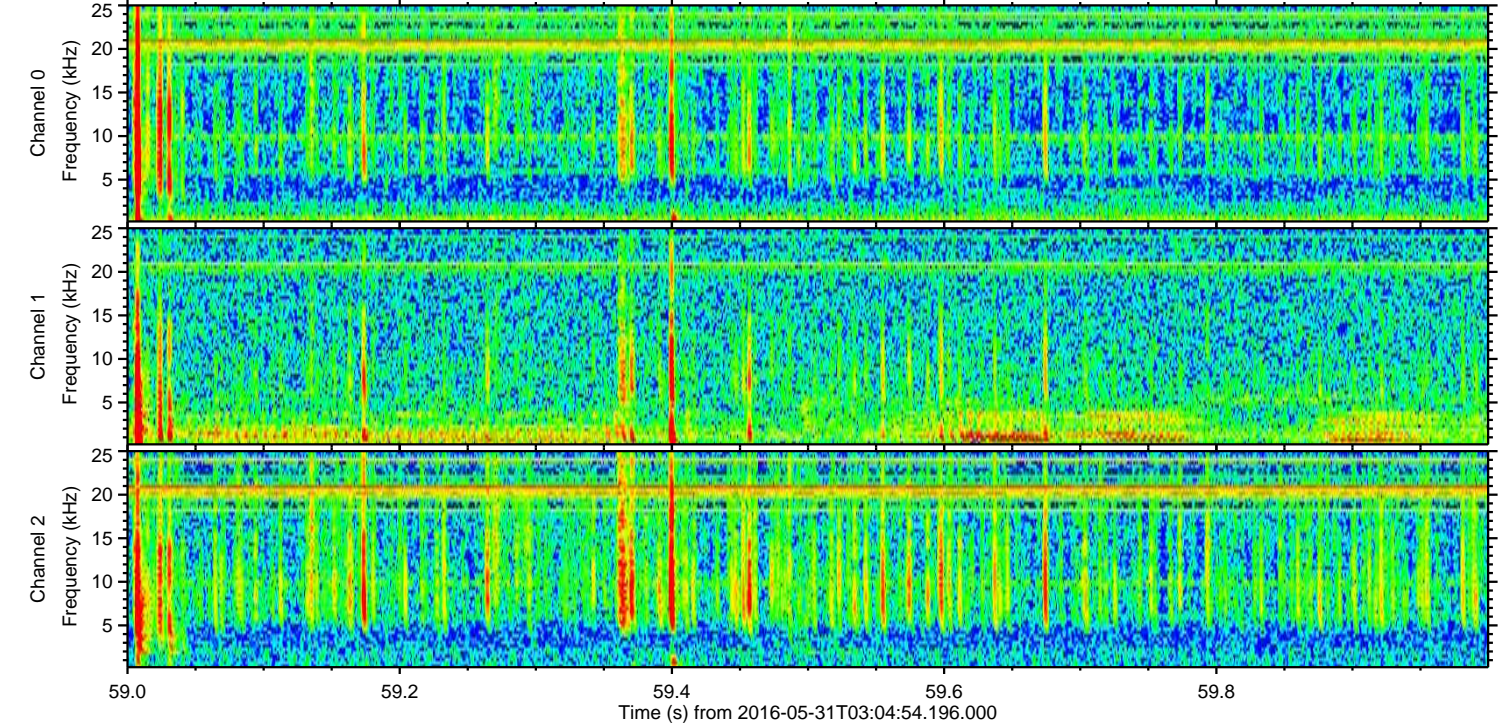
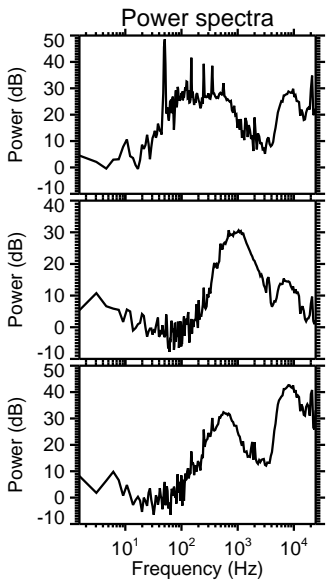
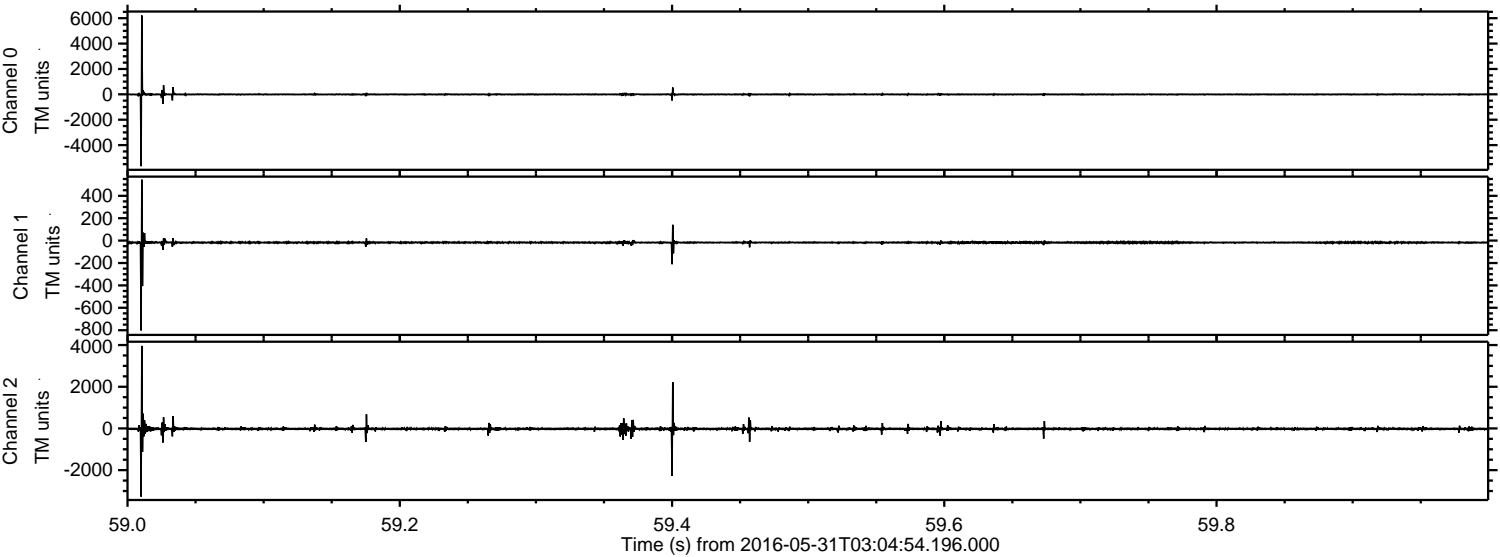

Processed Tue May 31 05:13:19 2016 by ELM ver.2012-10-06 from 001__elm20160531_030453__dat00.bin

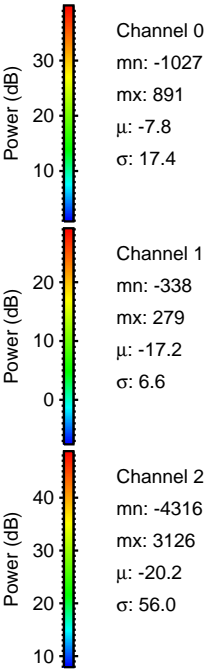
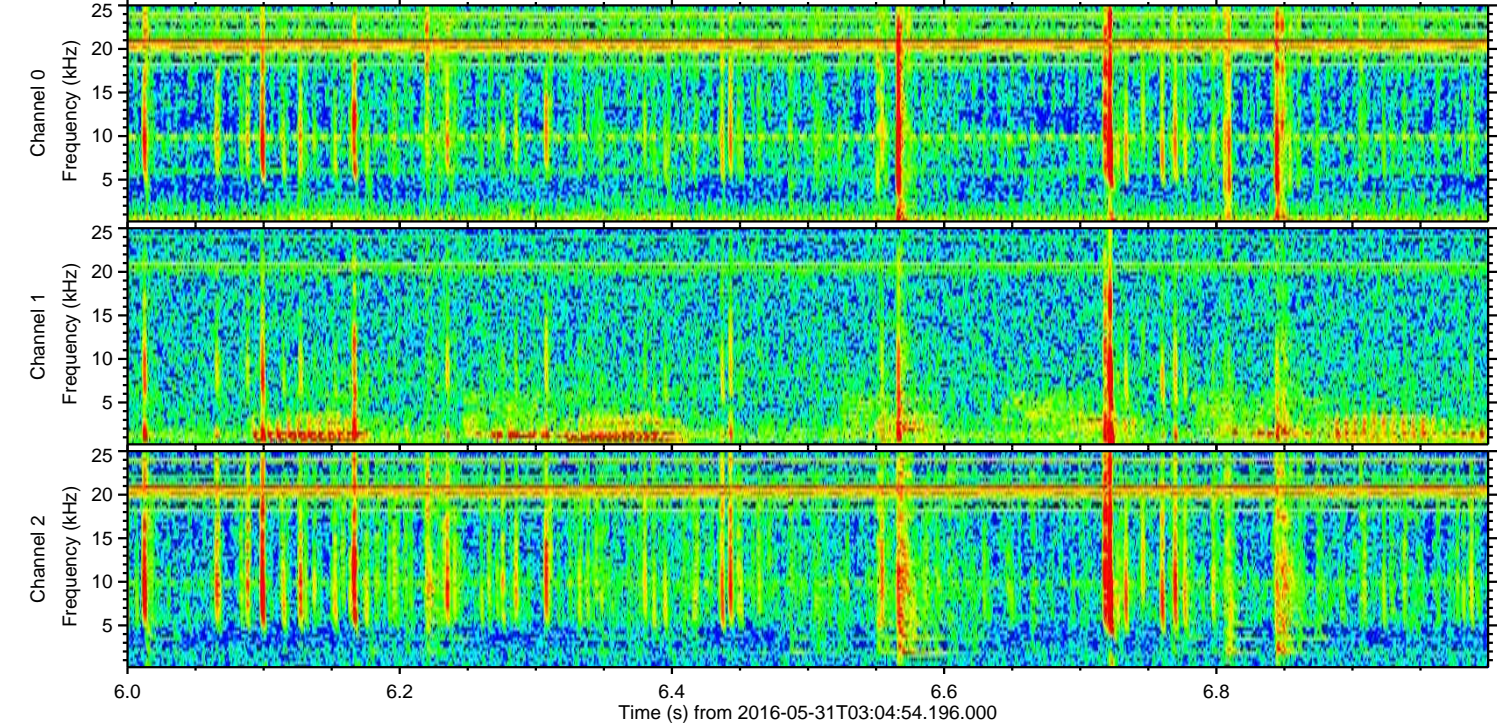
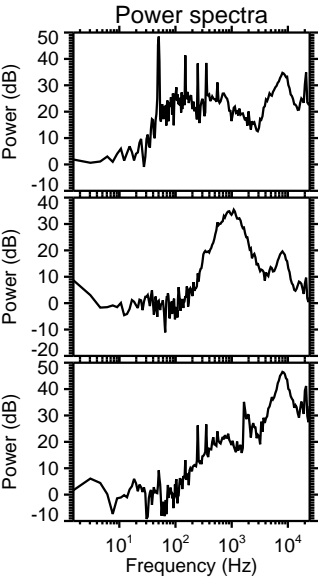
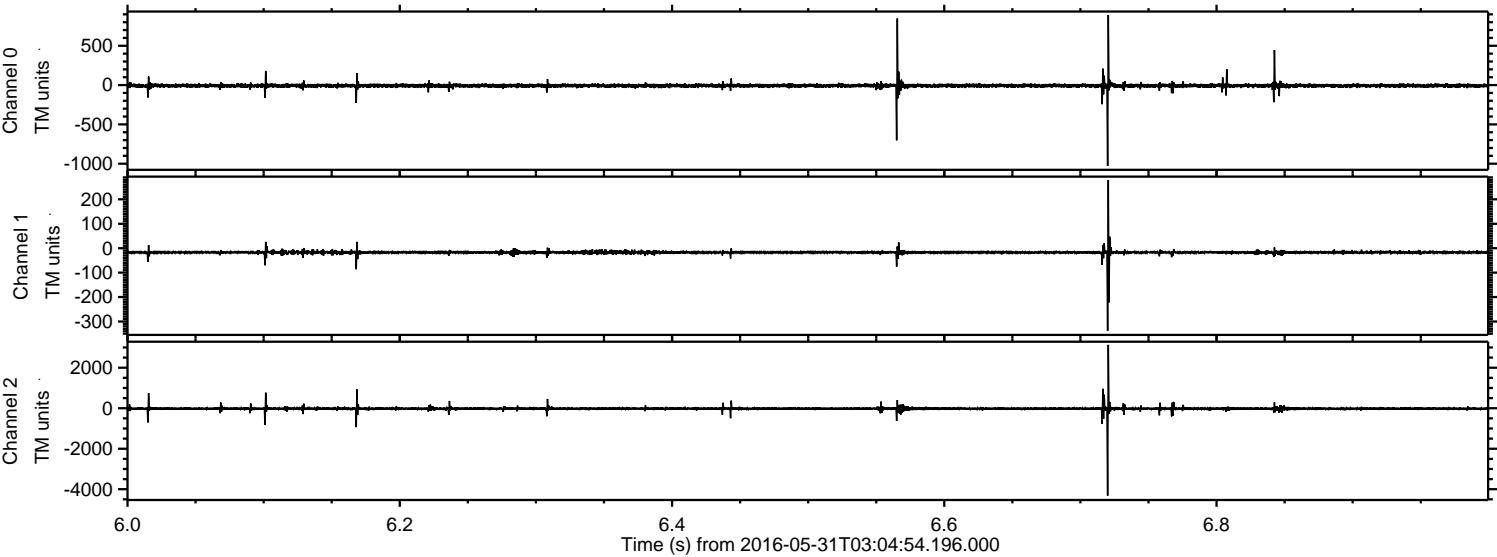

Processed Tue May 31 05:13:20 2016 by ELM ver.2012-10-06 from 001__elm20160531_030453__dat00.bin

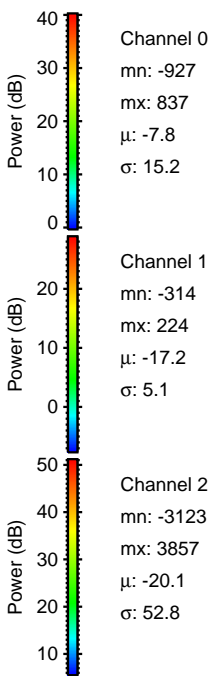
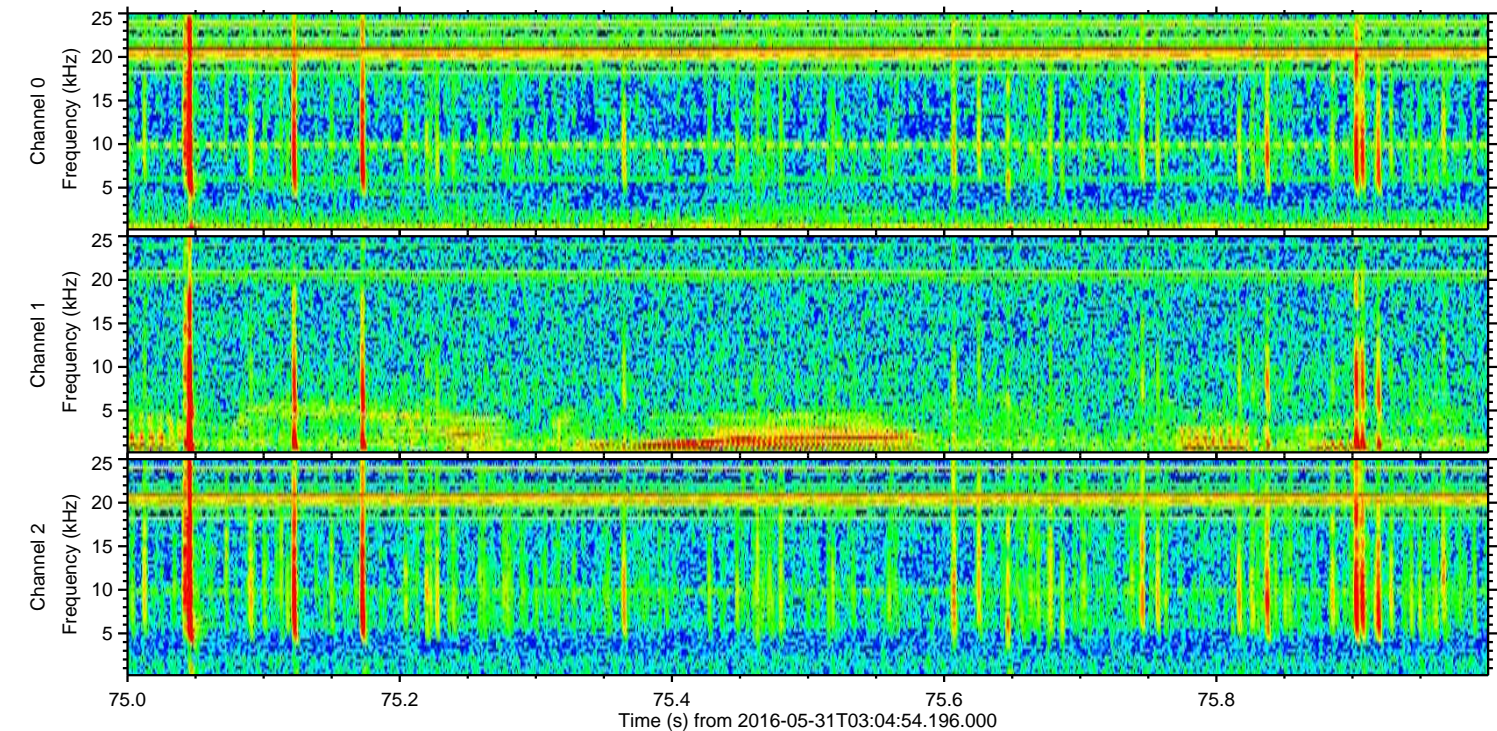
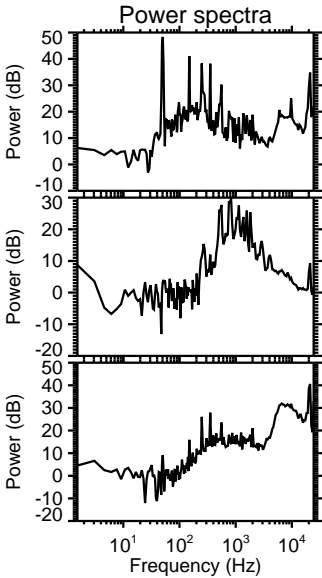
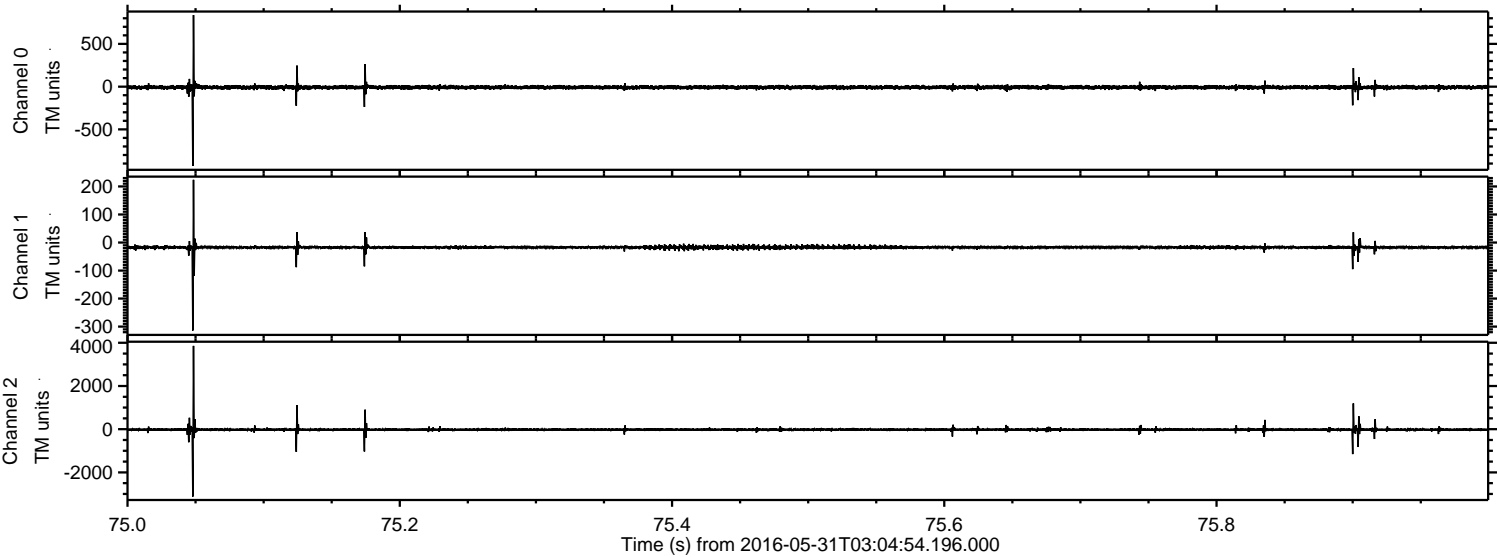

Processed Tue May 31 05:13:21 2016 by ELM ver.2012-10-06 from 001__elm20160531_030453__dat00.bin

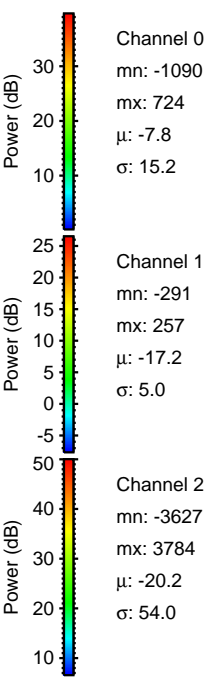
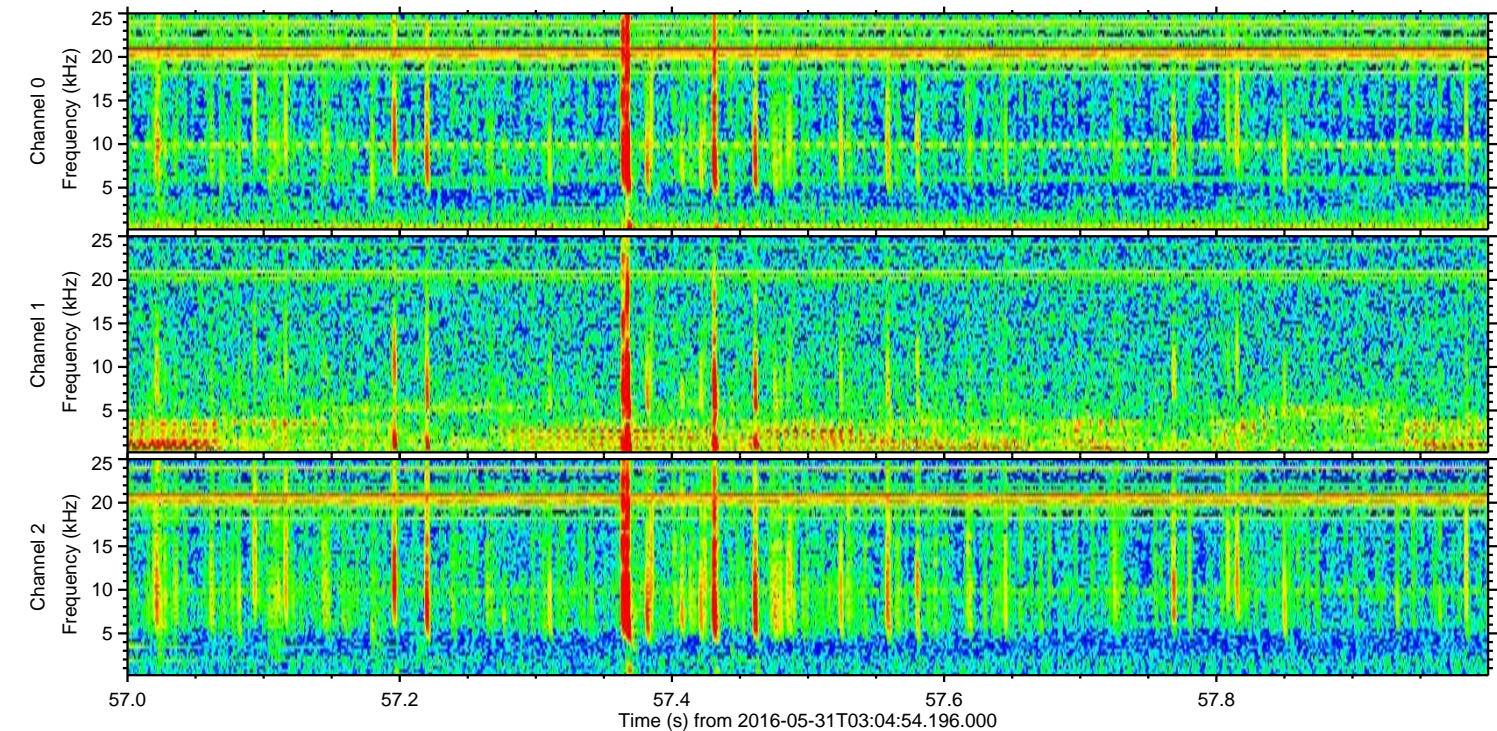
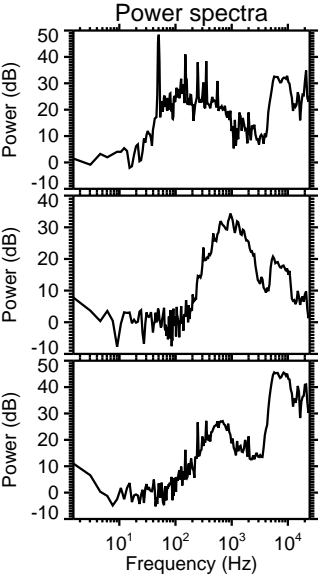
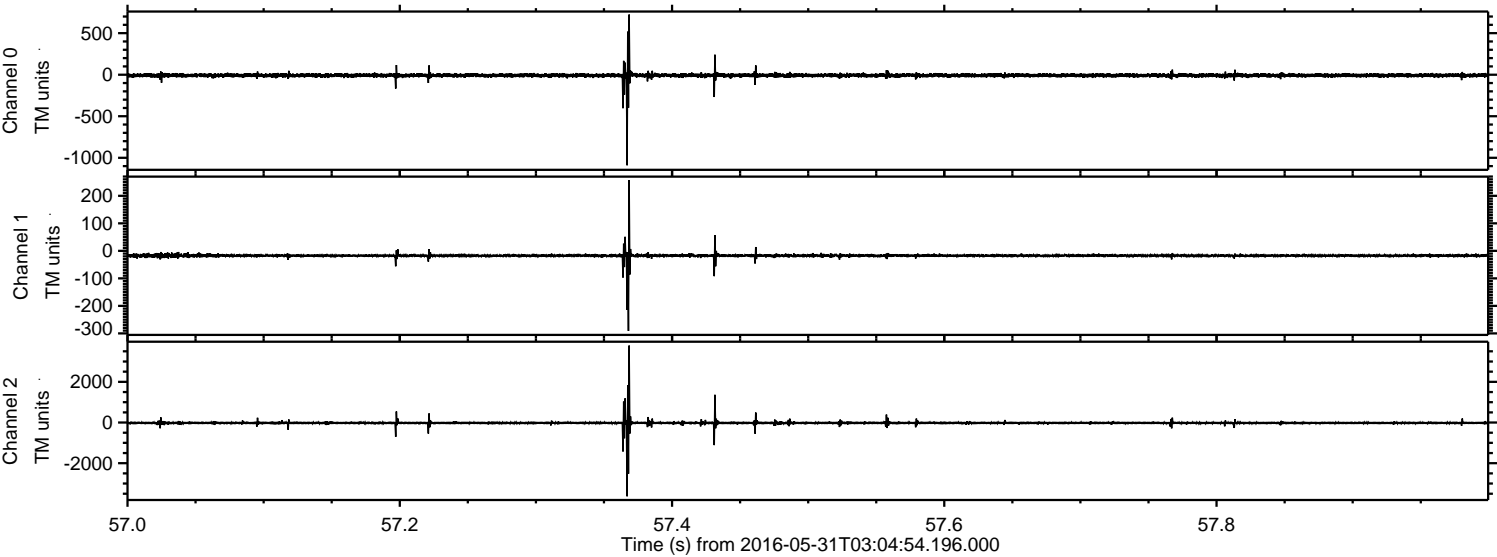

ELMAVAN 3D WAVEFORMS (Measured data sampled at 50 kHz) 51000 packets of 144 samples from 2016-05-31T03:04:54.196.000. Part 146/147

Processed Tue May 31 05:13:22 2016 by ELM ver.2012-10-06 from 001__elm20160531_030453__dat00.bin

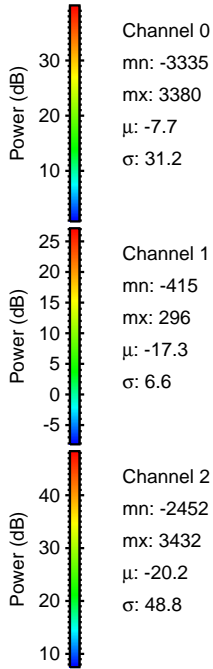
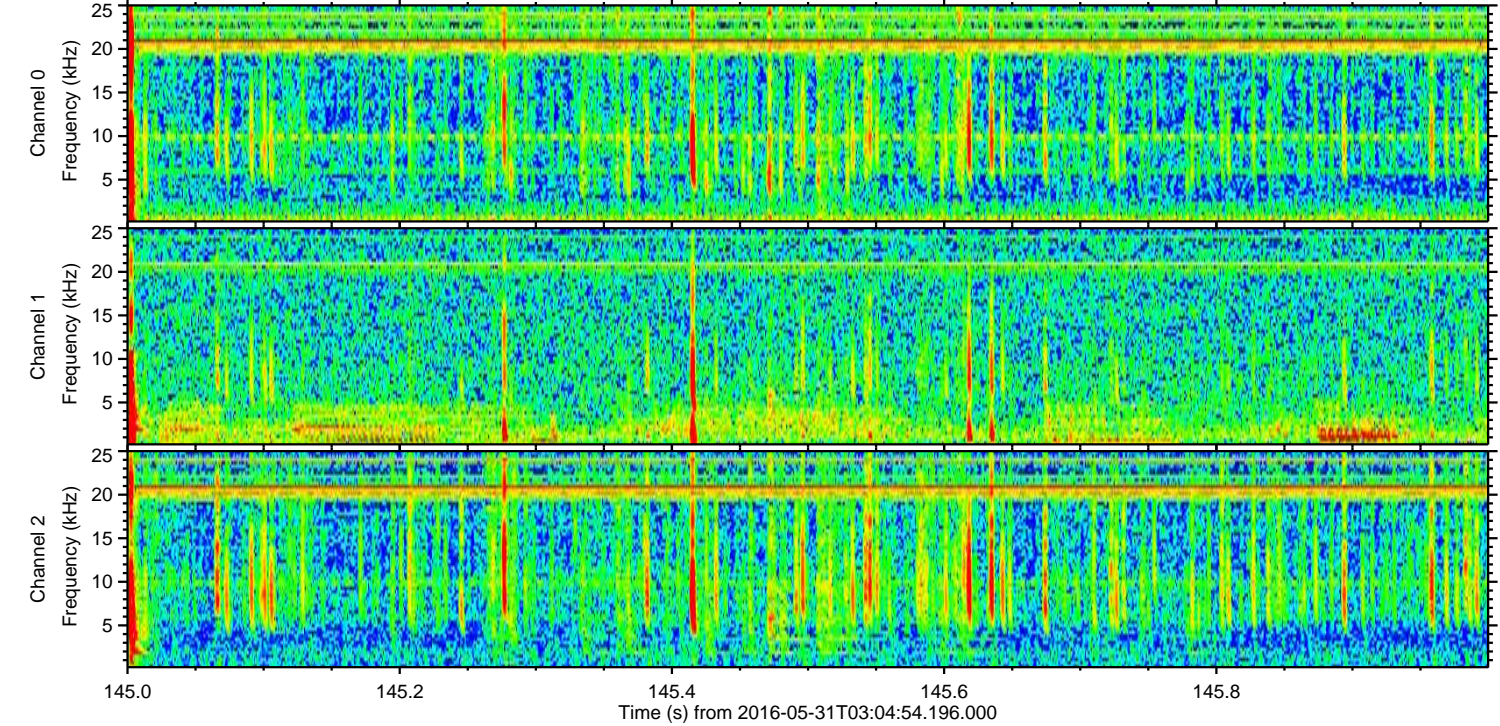
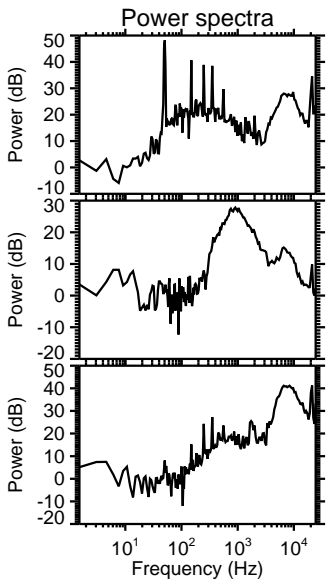
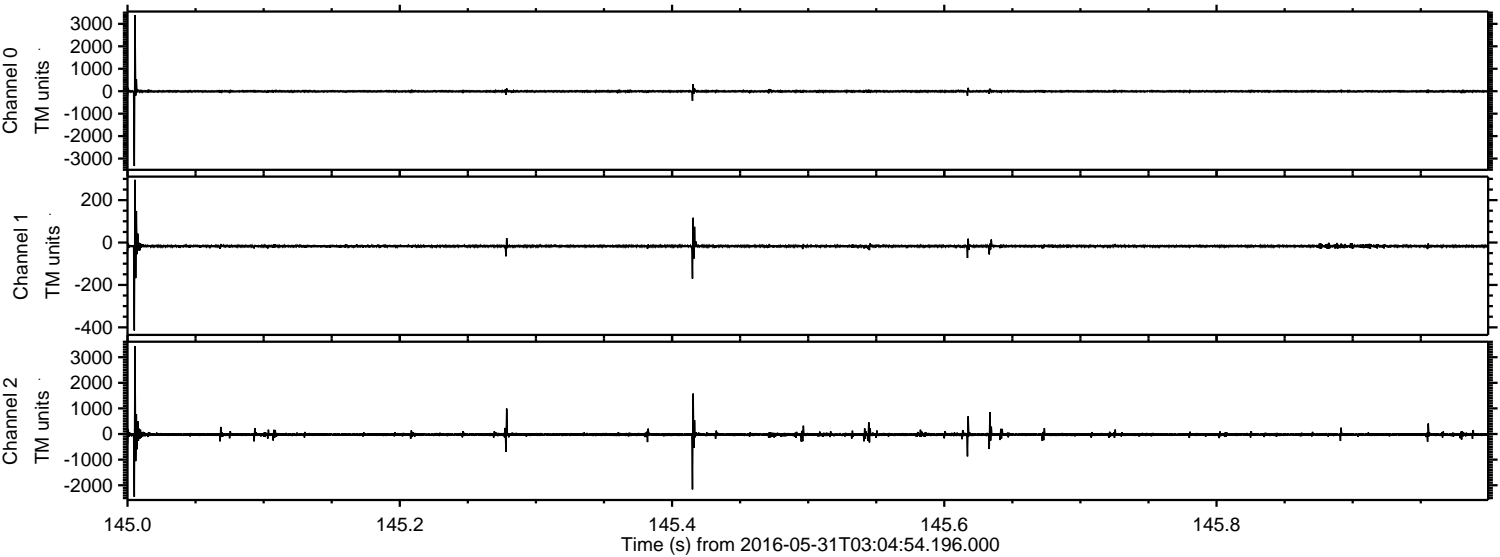

Processed Tue May 31 05:13:23 2016 by ELM ver.2012-10-06 from 001__elm20160531_030453__dat00.bin

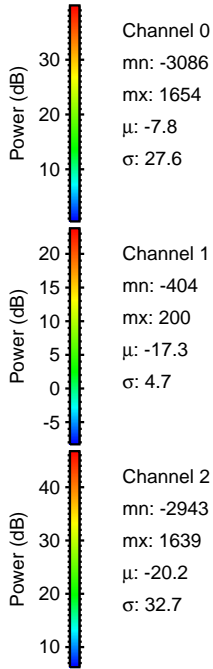
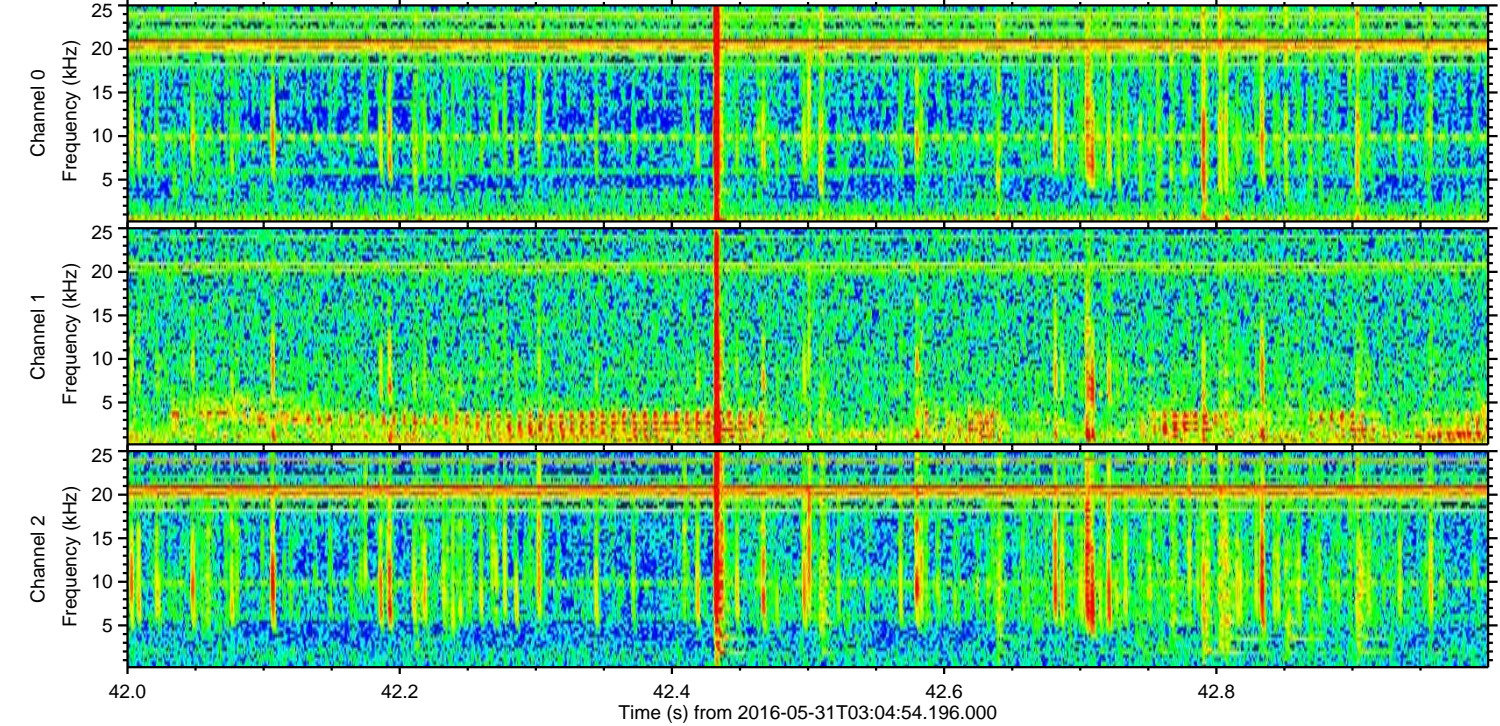
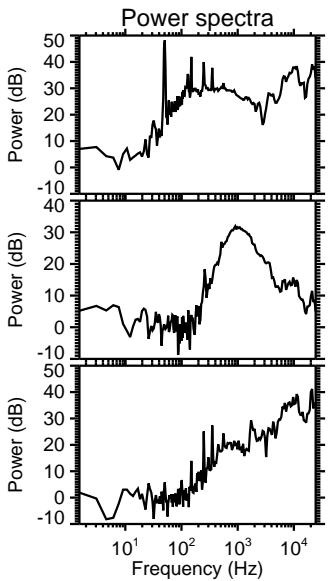
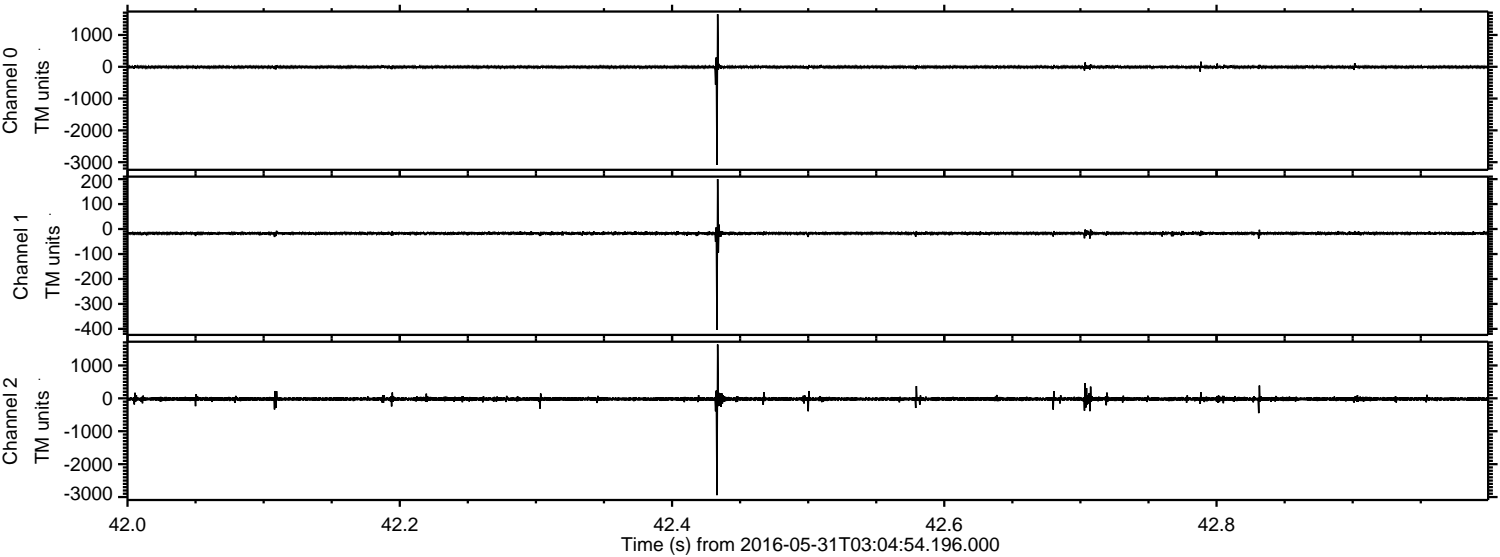

Channel 0
mn: -3086
mx: 1654
 μ : -7.8
 σ : 27.6

Channel 1
mn: -404
mx: 200
 μ : -17.3
 σ : 4.7

Channel 2
mn: -2943
mx: 1639
 μ : -20.2
 σ : 32.7

Processed Tue May 31 05:13:24 2016 by ELM ver.2012-10-06 from 001__elm20160531_030453__dat00.bin

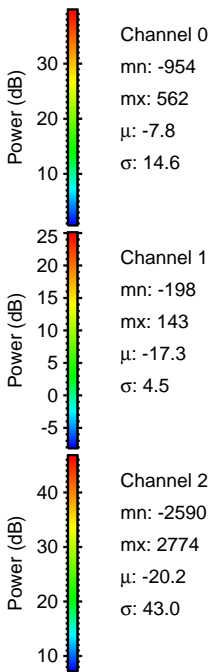
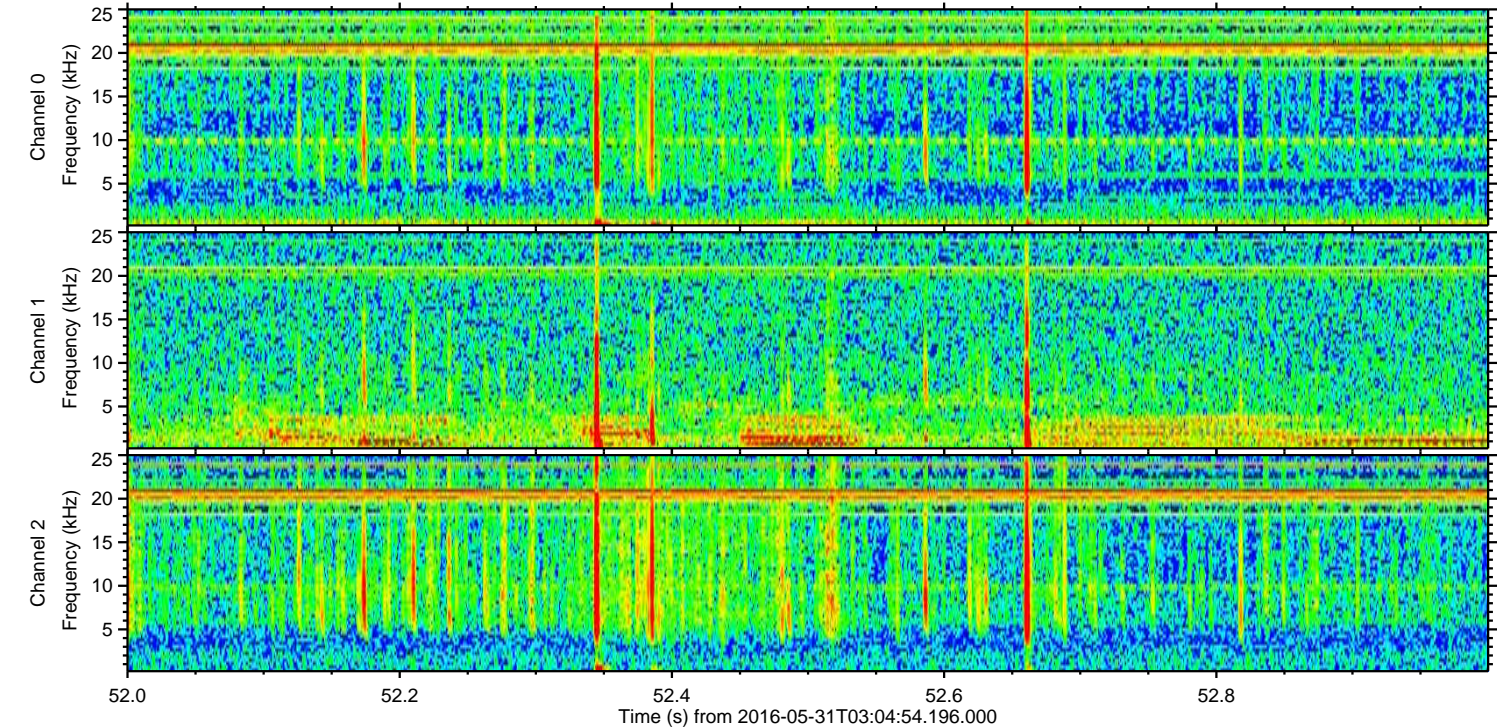
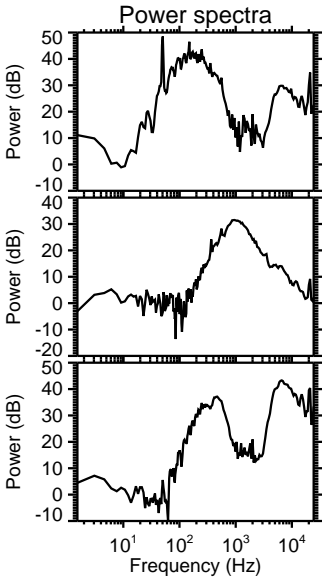
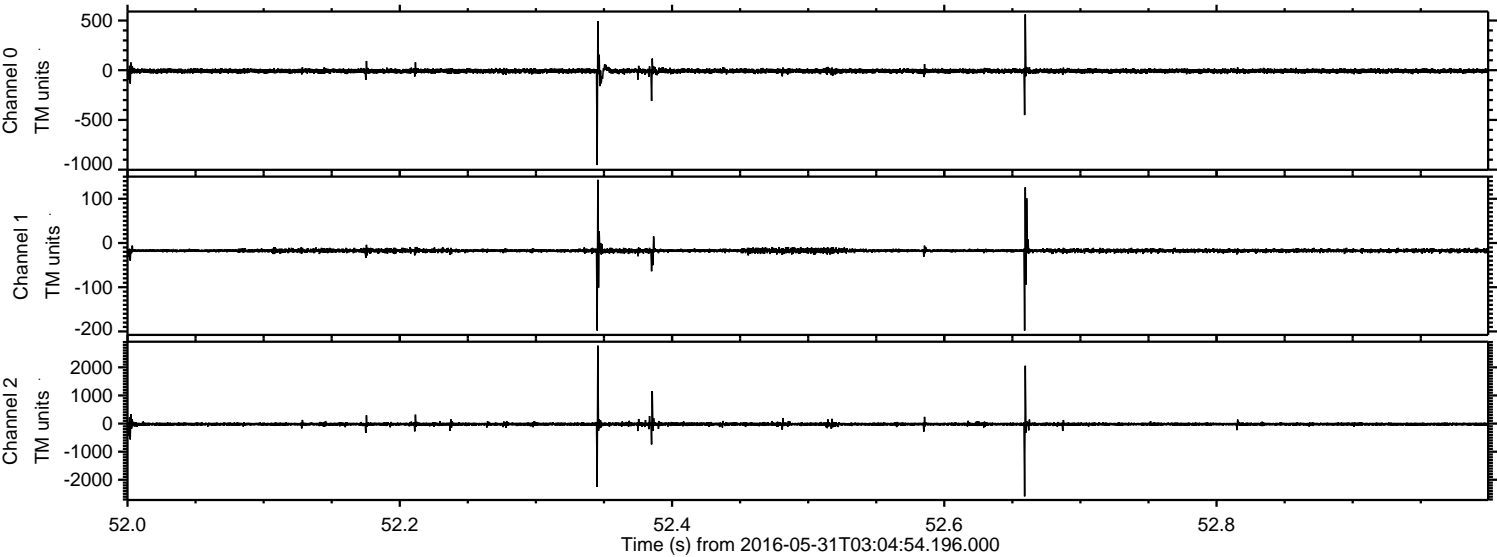

Processed Tue May 31 05:13:25 2016 by ELM ver.2012-10-06 from 001__elm20160531_030453__dat00.bin

