

ELMAVAN 3D WAVEFORMS (Measured data sampled at 50 kHz) 51000 packets of 144 samples from 2016-05-28T01:42:54.752.000.

Processed Mon May 30 14:24:21 2016 by ELM ver.2012-10-06 from 001__elm20160528_014253__dat00.bin

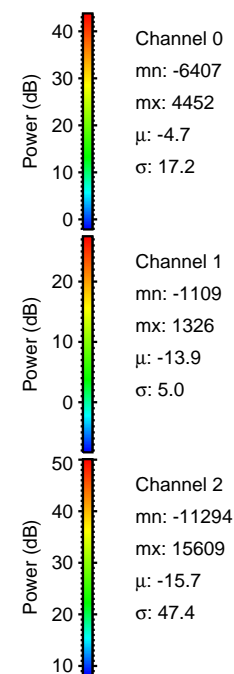
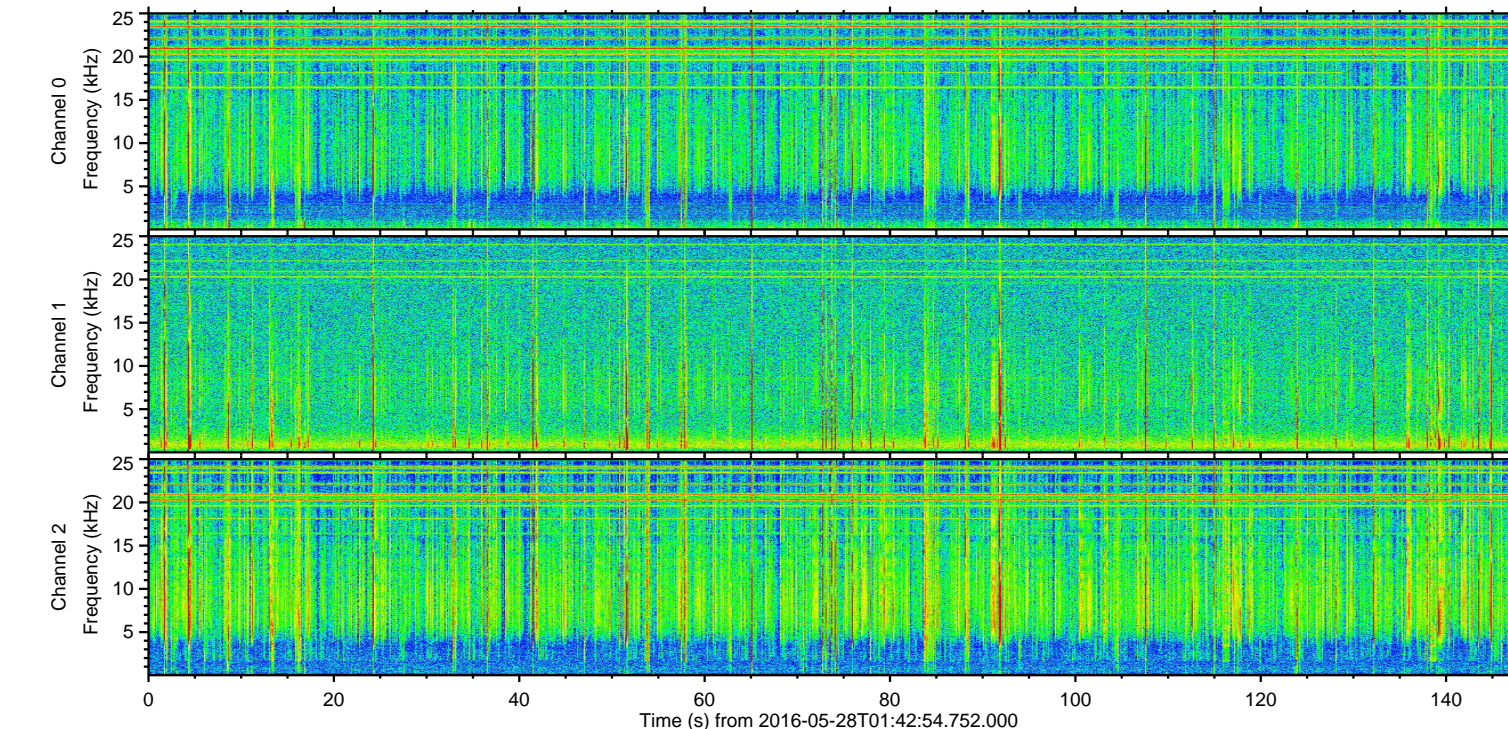
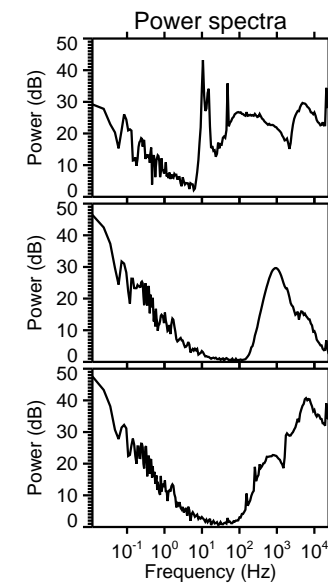
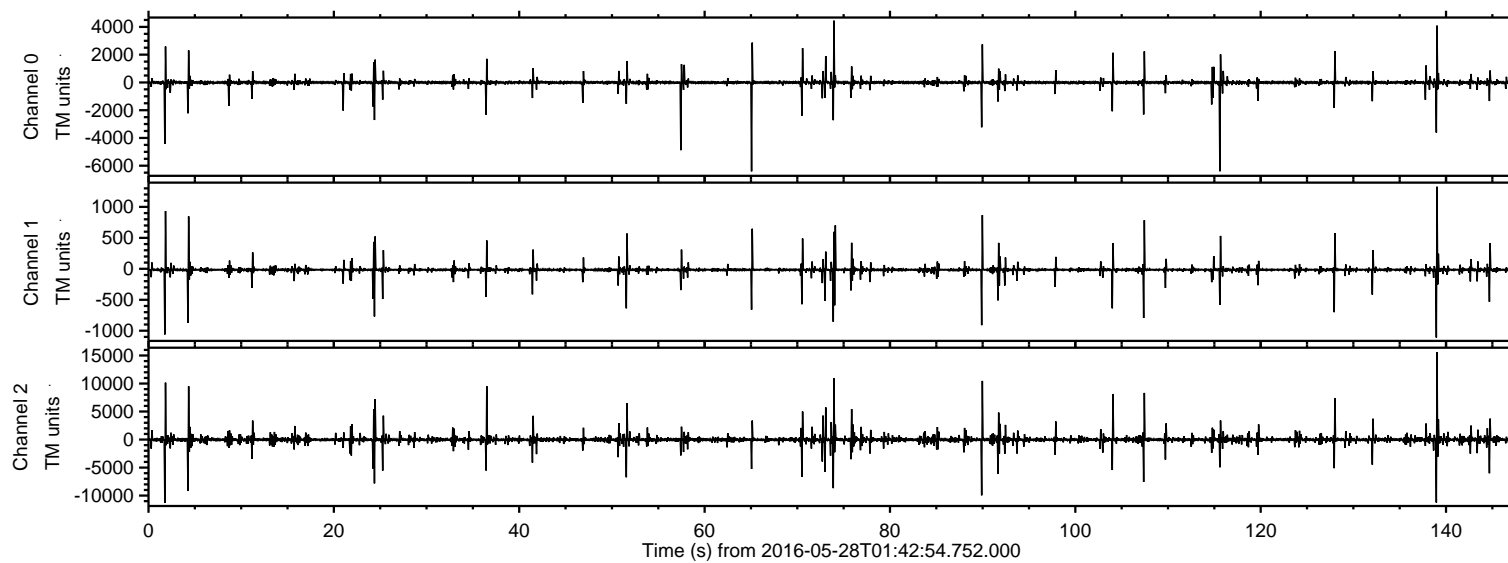

ELMAVAN 3D WAVEFORMS (Measured data sampled at 50 kHz) 51000 packets of 144 samples from 2016-05-28T01:42:54.752.000. Part 140/147

Processed Mon May 30 14:24:33 2016 by ELM ver.2012-10-06 from 001__elm20160528_014253__dat00.bin

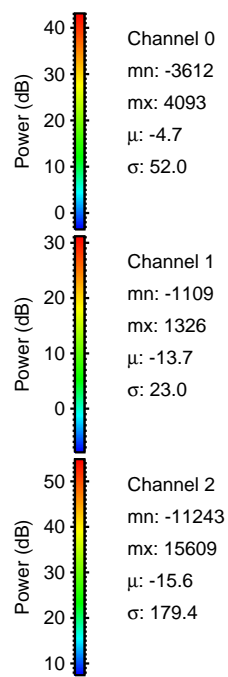
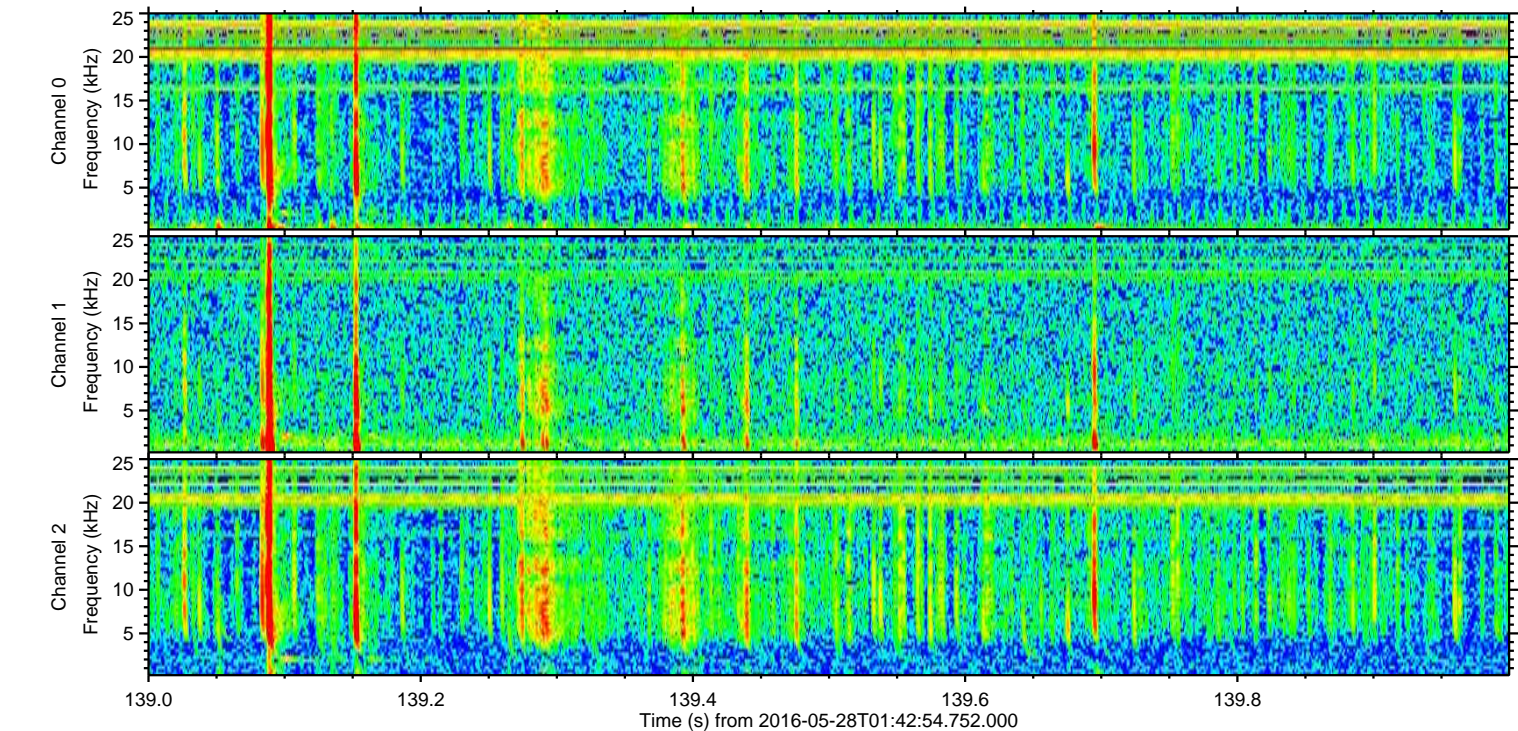
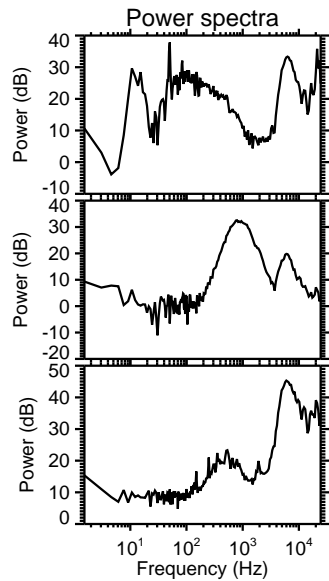
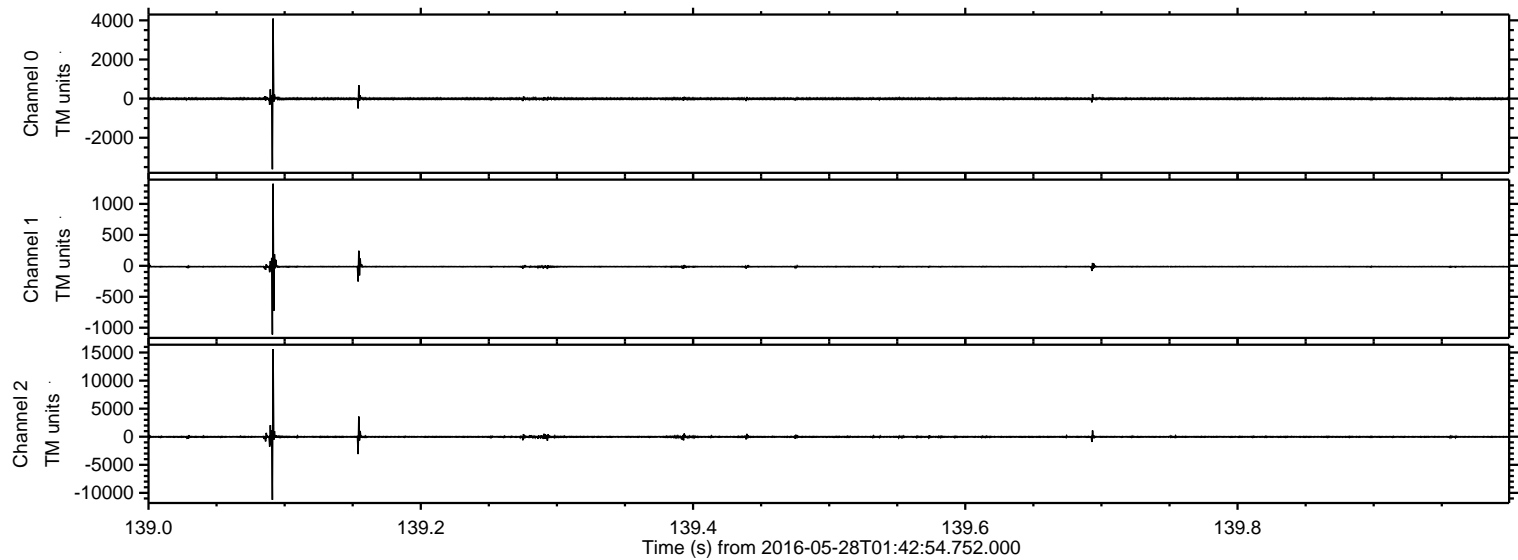

Processed Mon May 30 14:24:34 2016 by ELM ver.2012-10-06 from 001__elm20160528_014253__dat00.bin

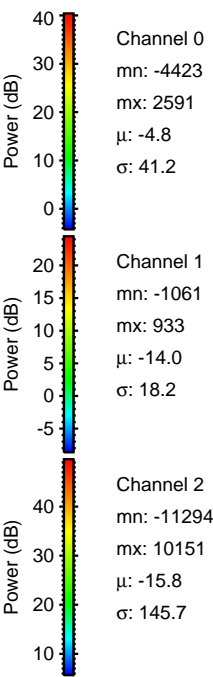
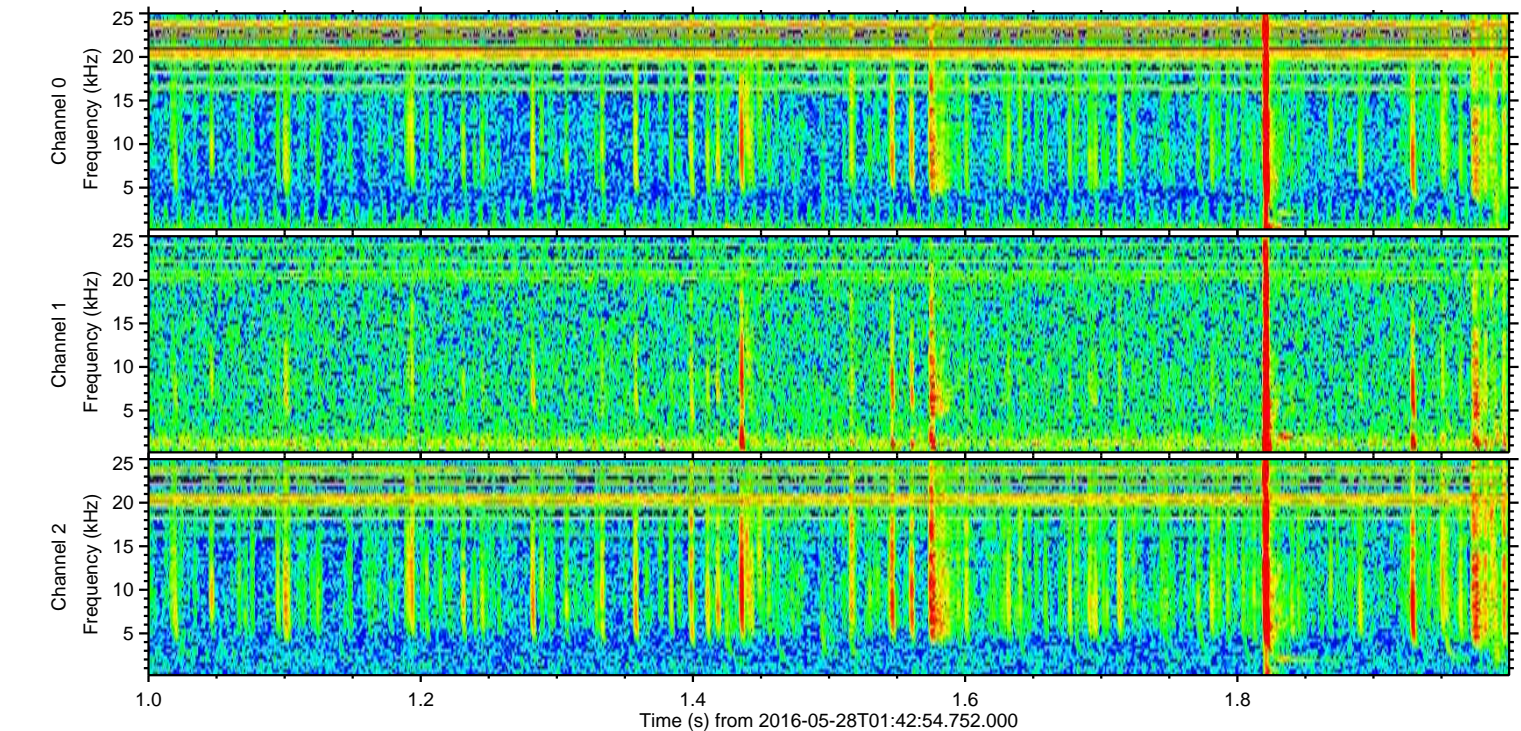
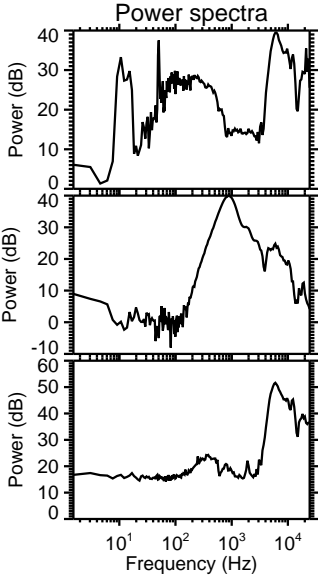
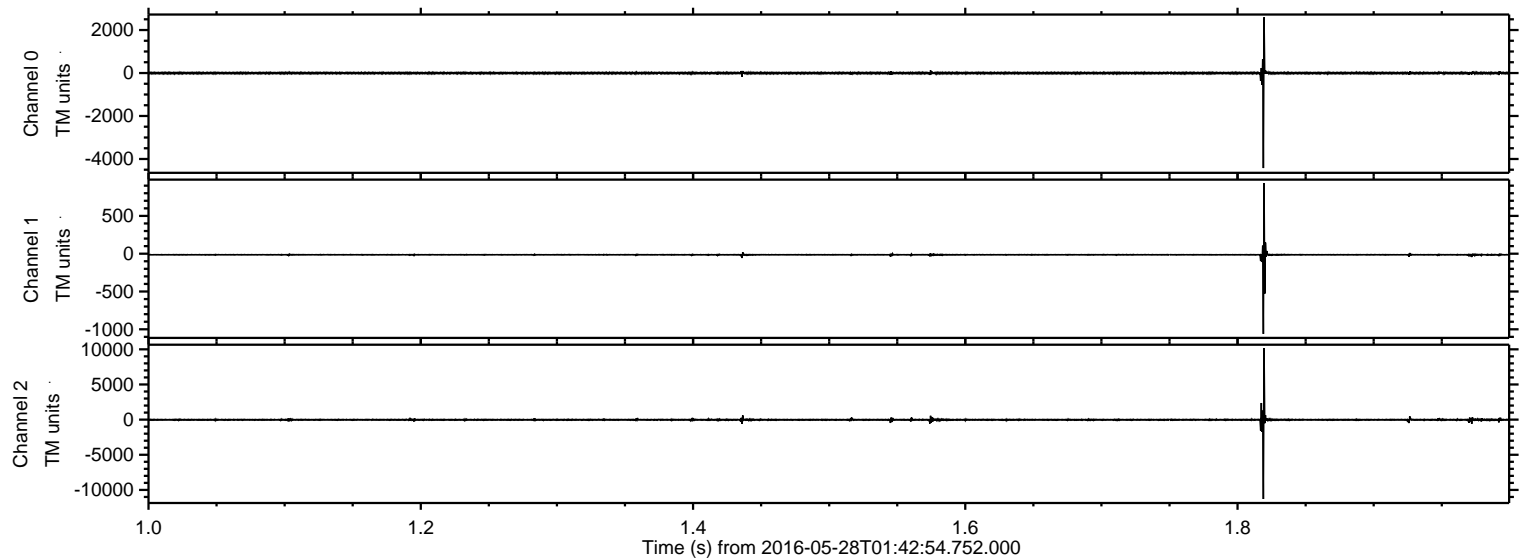

Processed Mon May 30 14:24:35 2016 by ELM ver.2012-10-06 from 001__elm20160528_014253__dat00.bin

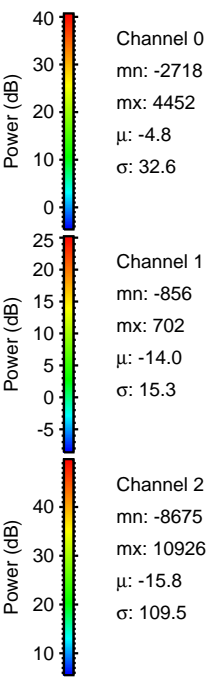
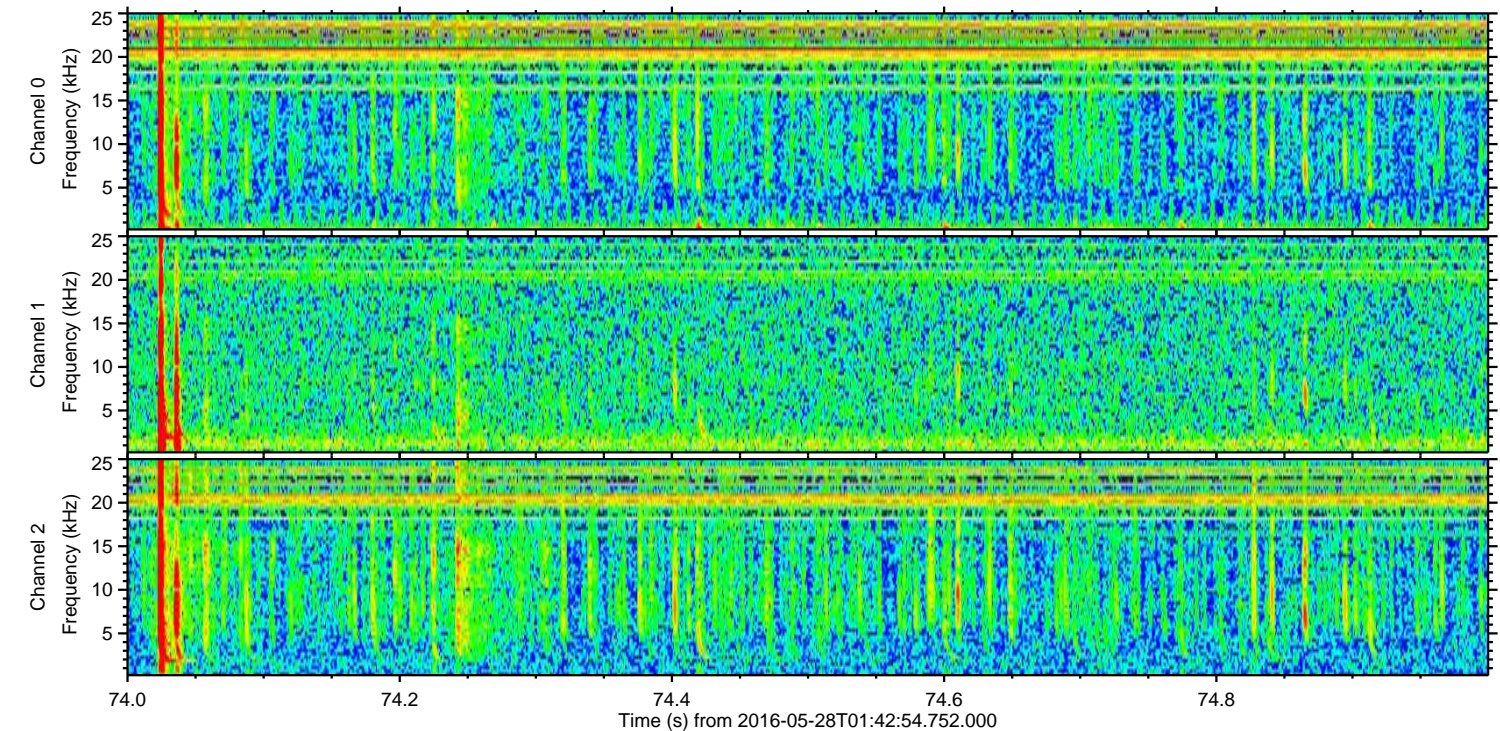
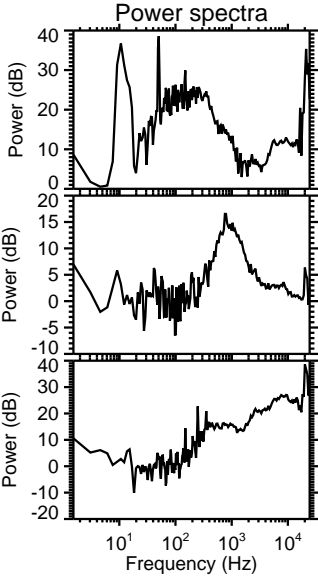
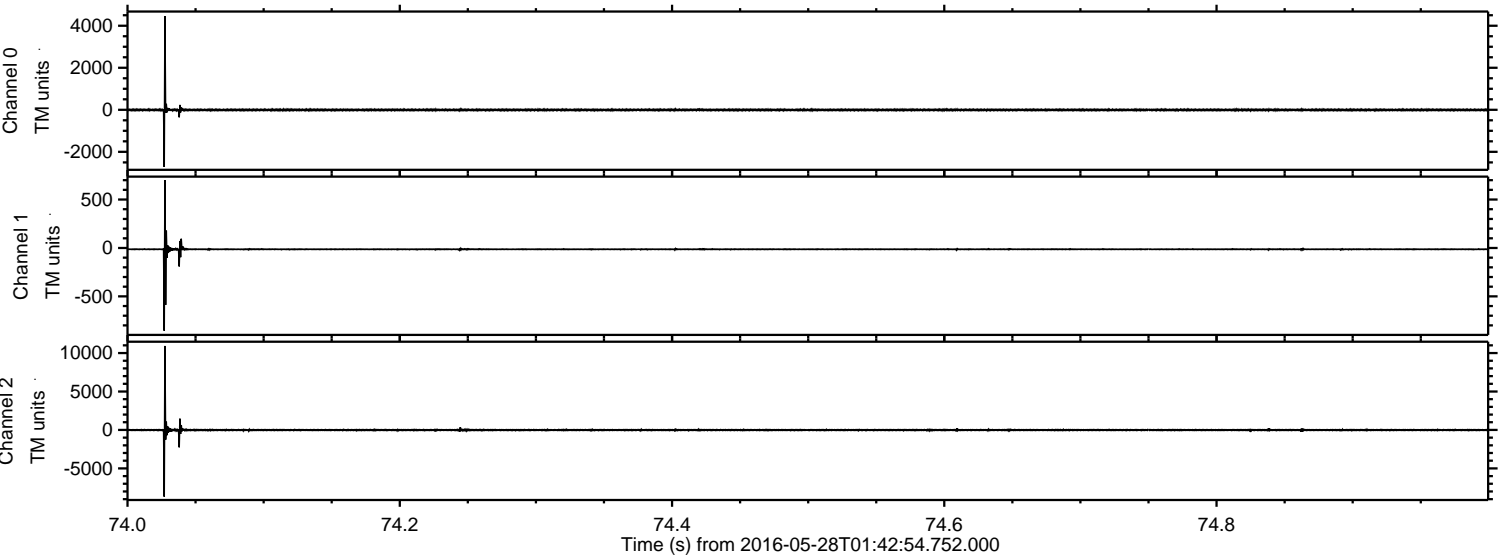

Processed Mon May 30 14:24:36 2016 by ELM ver.2012-10-06 from 001__elm20160528_014253__dat00.bin

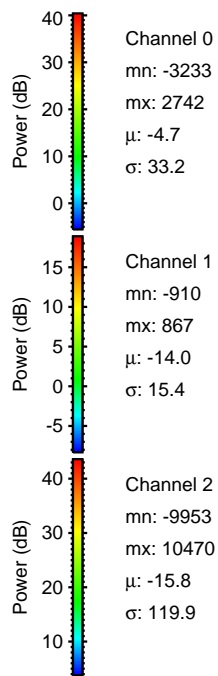
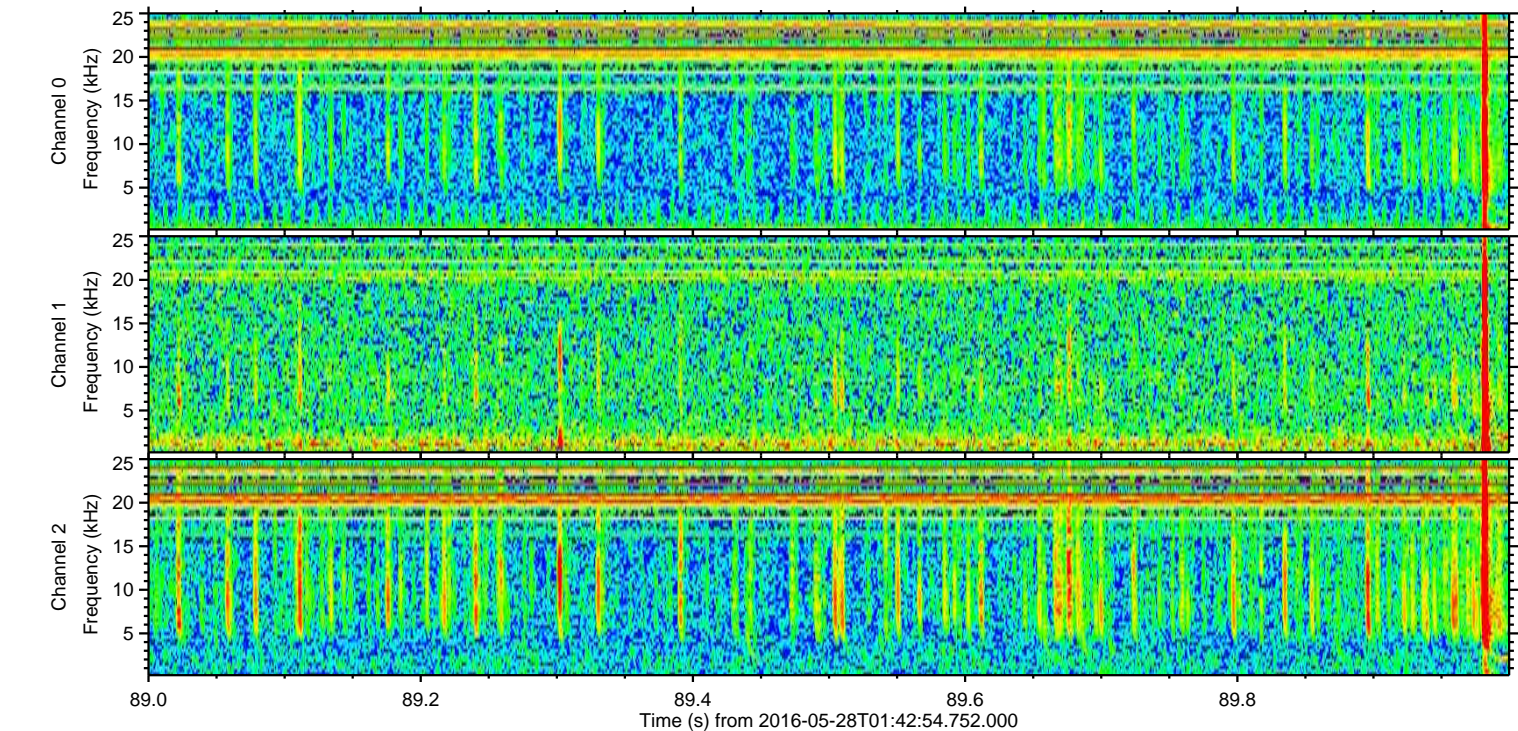
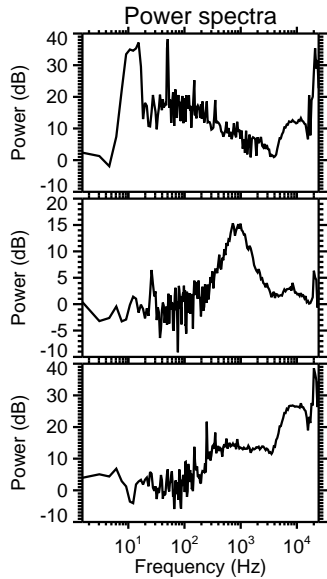
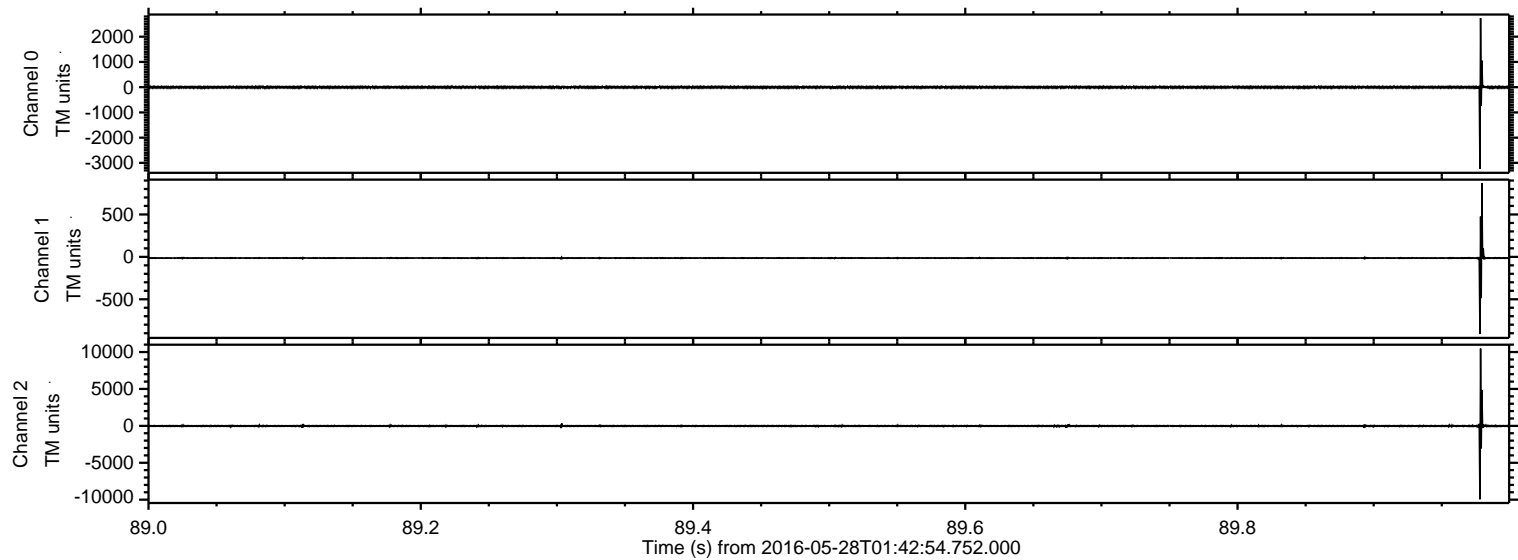

Processed Mon May 30 14:24:37 2016 by ELM ver.2012-10-06 from 001__elm20160528_014253__dat00.bin

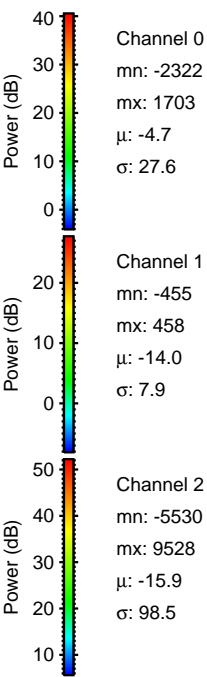
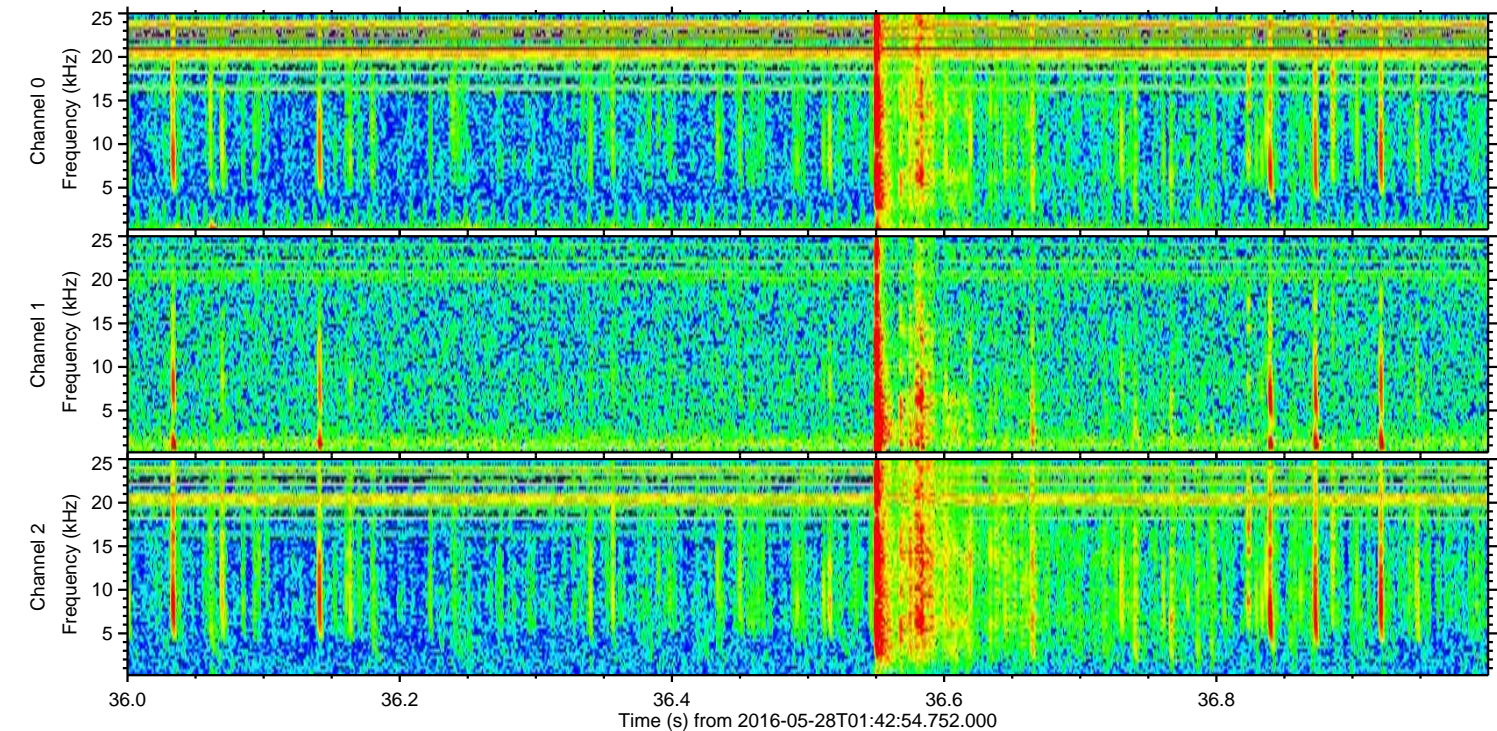
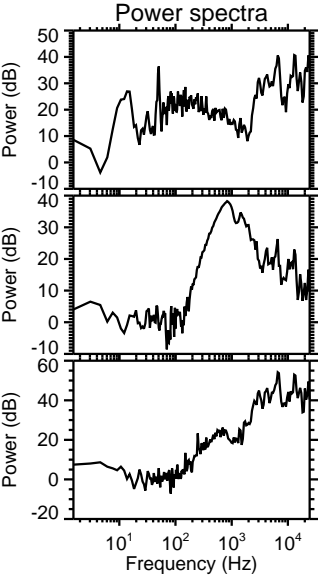
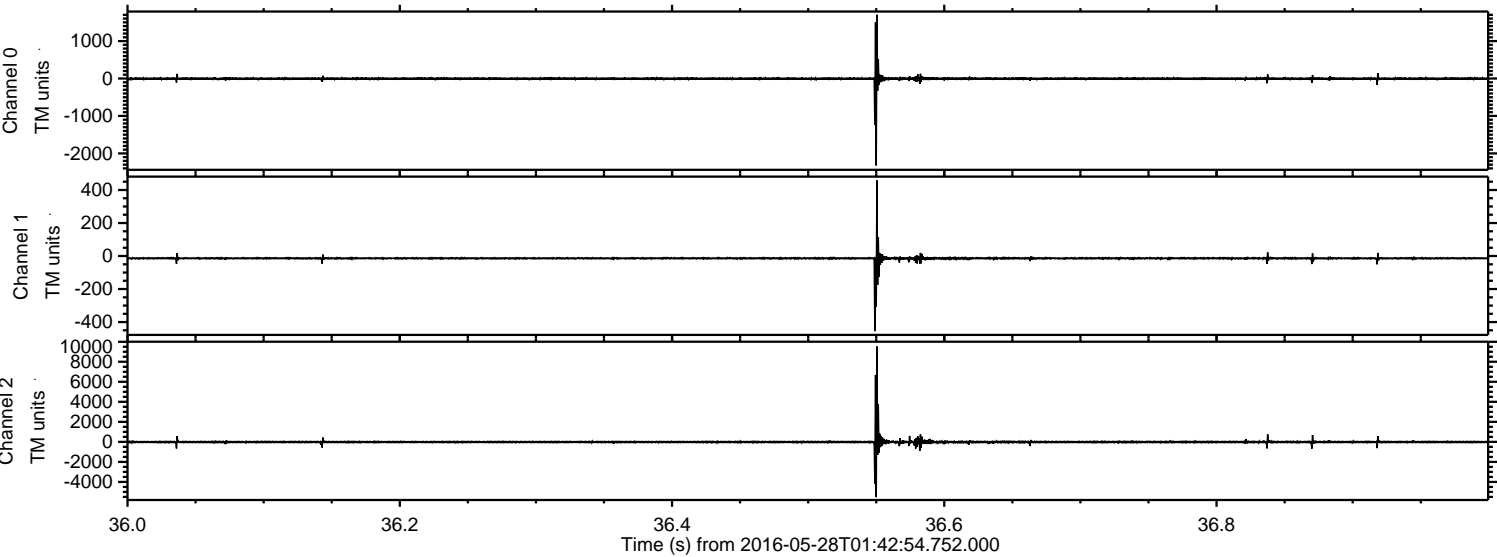

Processed Mon May 30 14:24:39 2016 by ELM ver.2012-10-06 from 001__elm20160528_014253__dat00.bin

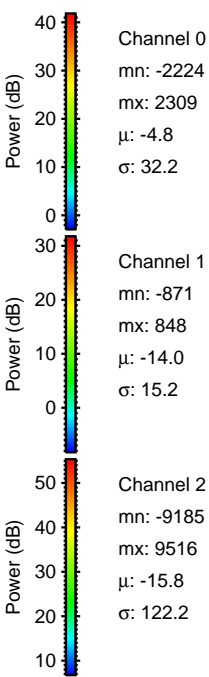
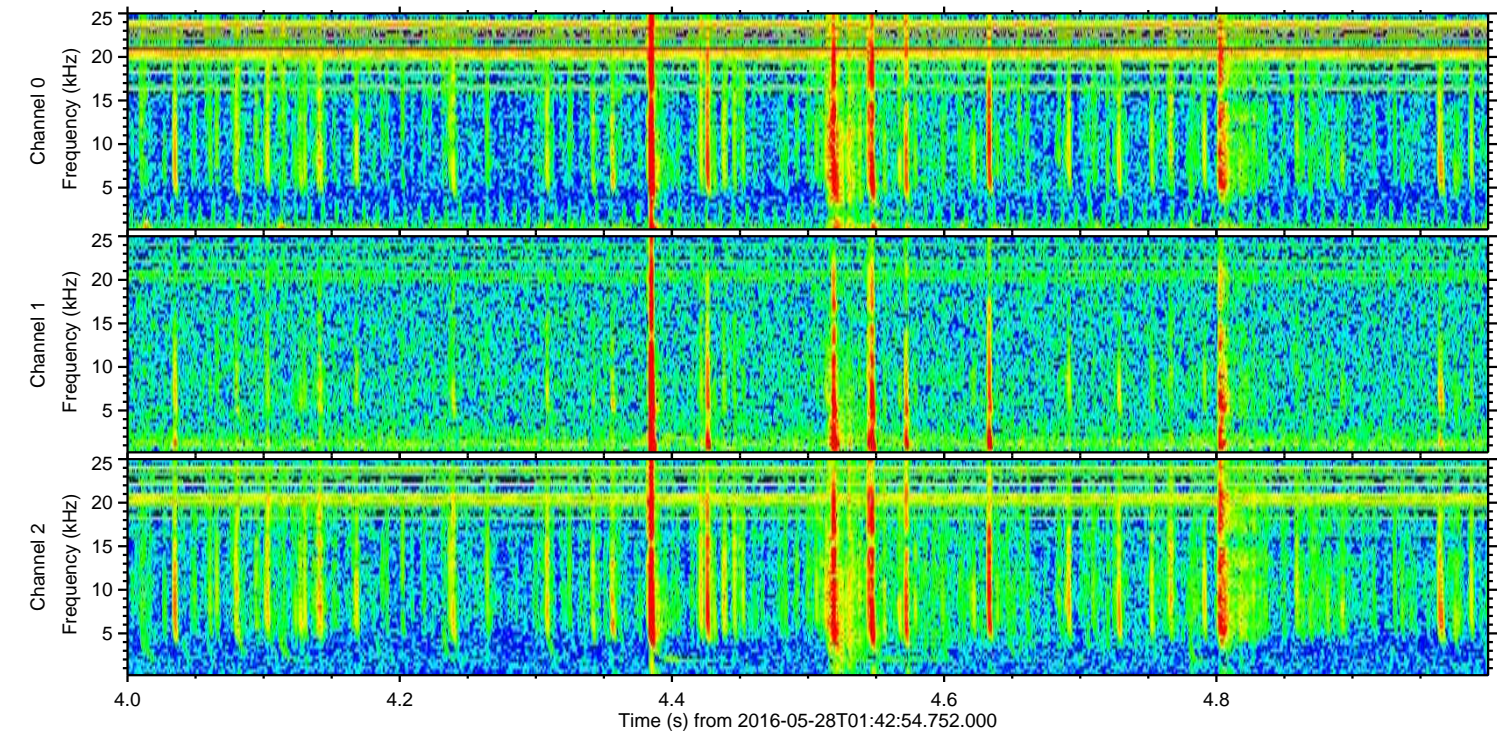
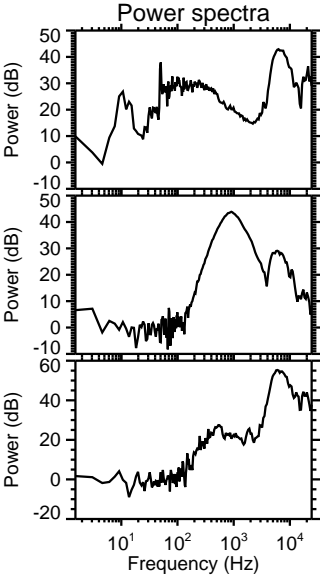
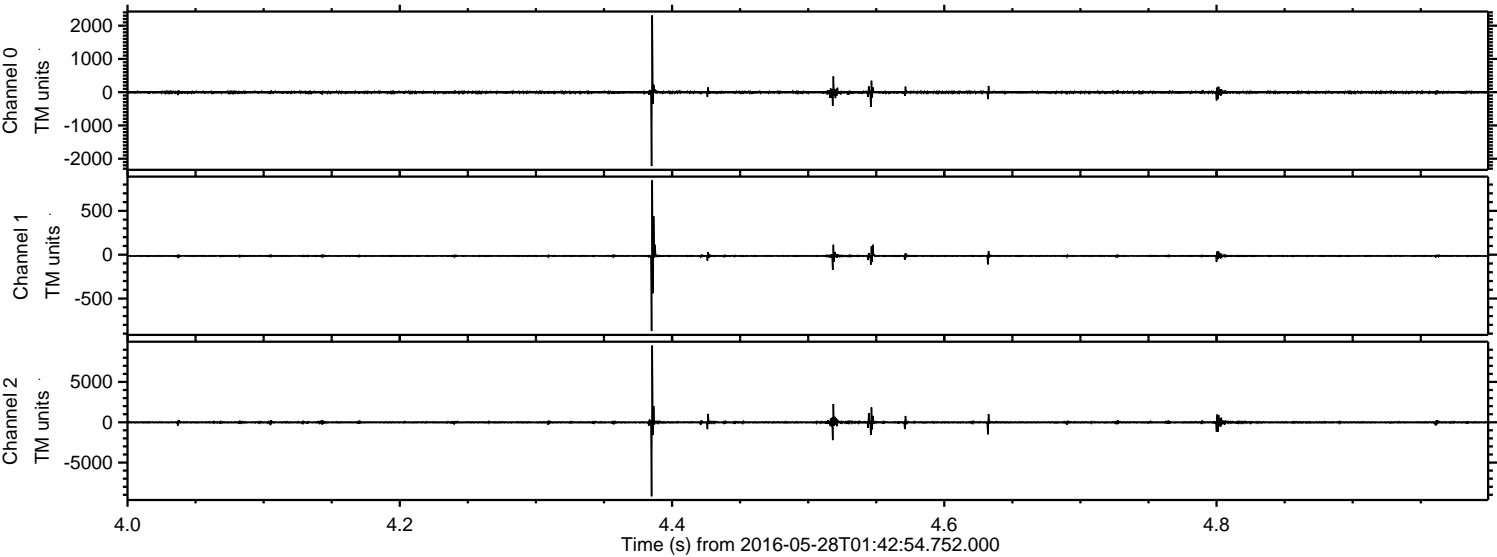

ELMAVAN 3D WAVEFORMS (Measured data sampled at 50 kHz) 51000 packets of 144 samples from 2016-05-28T01:42:54.752.000. Part 108/147

Processed Mon May 30 14:24:40 2016 by ELM ver.2012-10-06 from 001__elm20160528_014253__dat00.bin

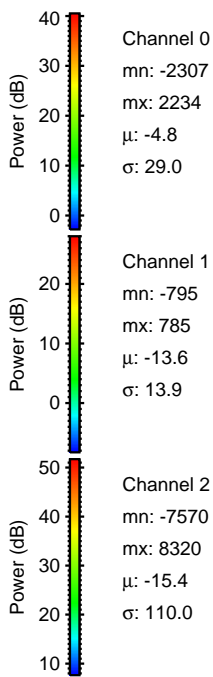
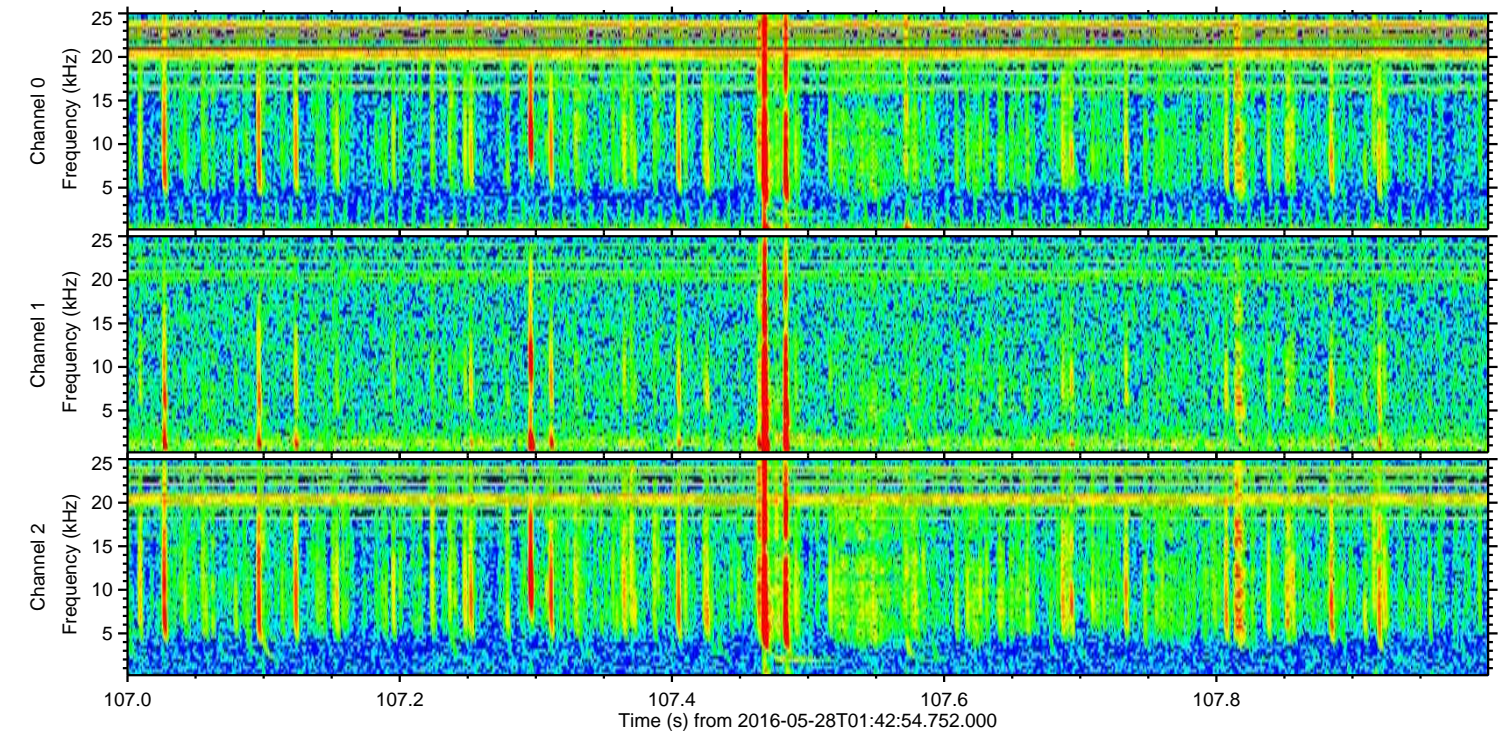
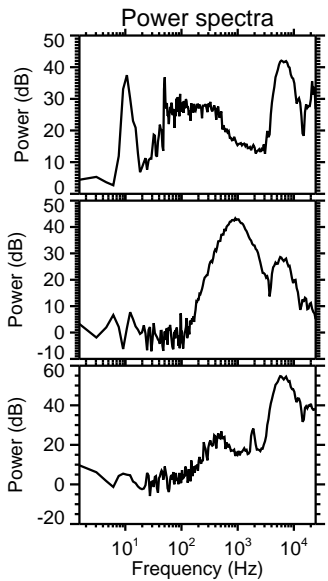
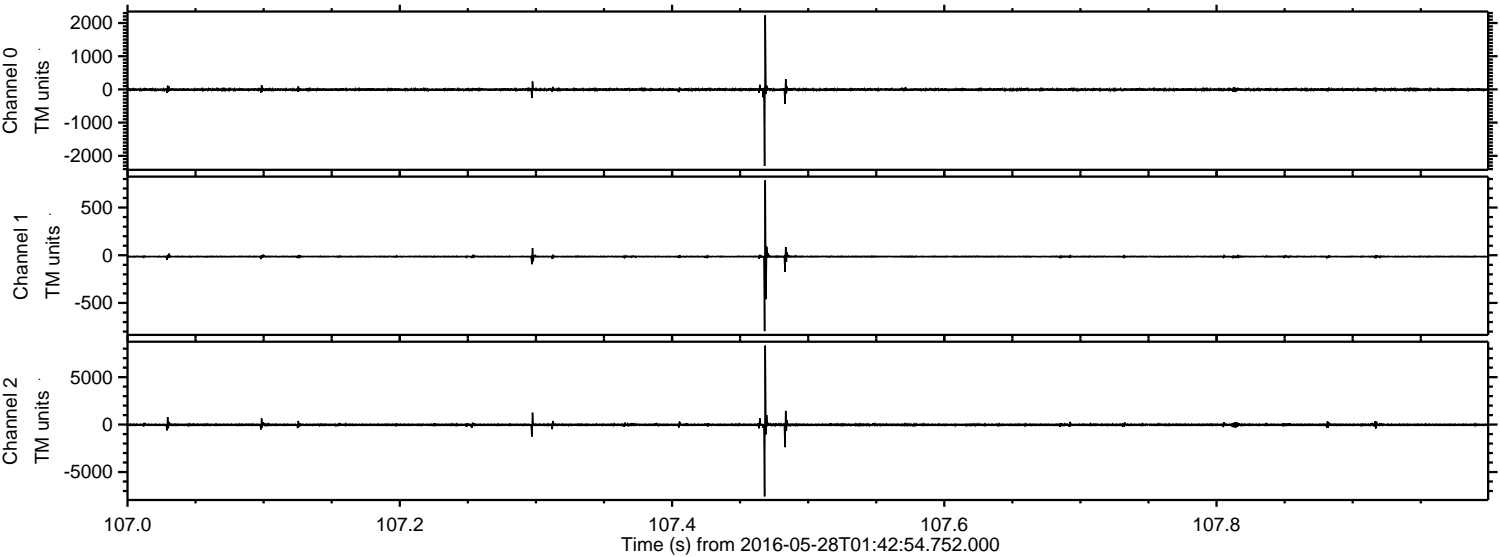

Channel 0
mn: -2307
mx: 2234
 μ : -4.8
 σ : 29.0

Channel 1
mn: -795
mx: 785
 μ : -13.6
 σ : 13.9

Channel 2
mn: -7570
mx: 8320
 μ : -15.4
 σ : 110.0

ELMAVAN 3D WAVEFORMS (Measured data sampled at 50 kHz) 51000 packets of 144 samples from 2016-05-28T01:42:54.752.000. Part 105/147

Processed Mon May 30 14:24:41 2016 by ELM ver.2012-10-06 from 001__elm20160528_014253__dat00.bin

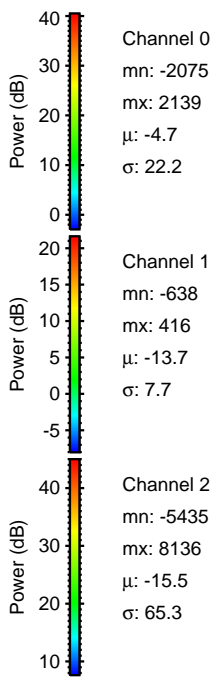
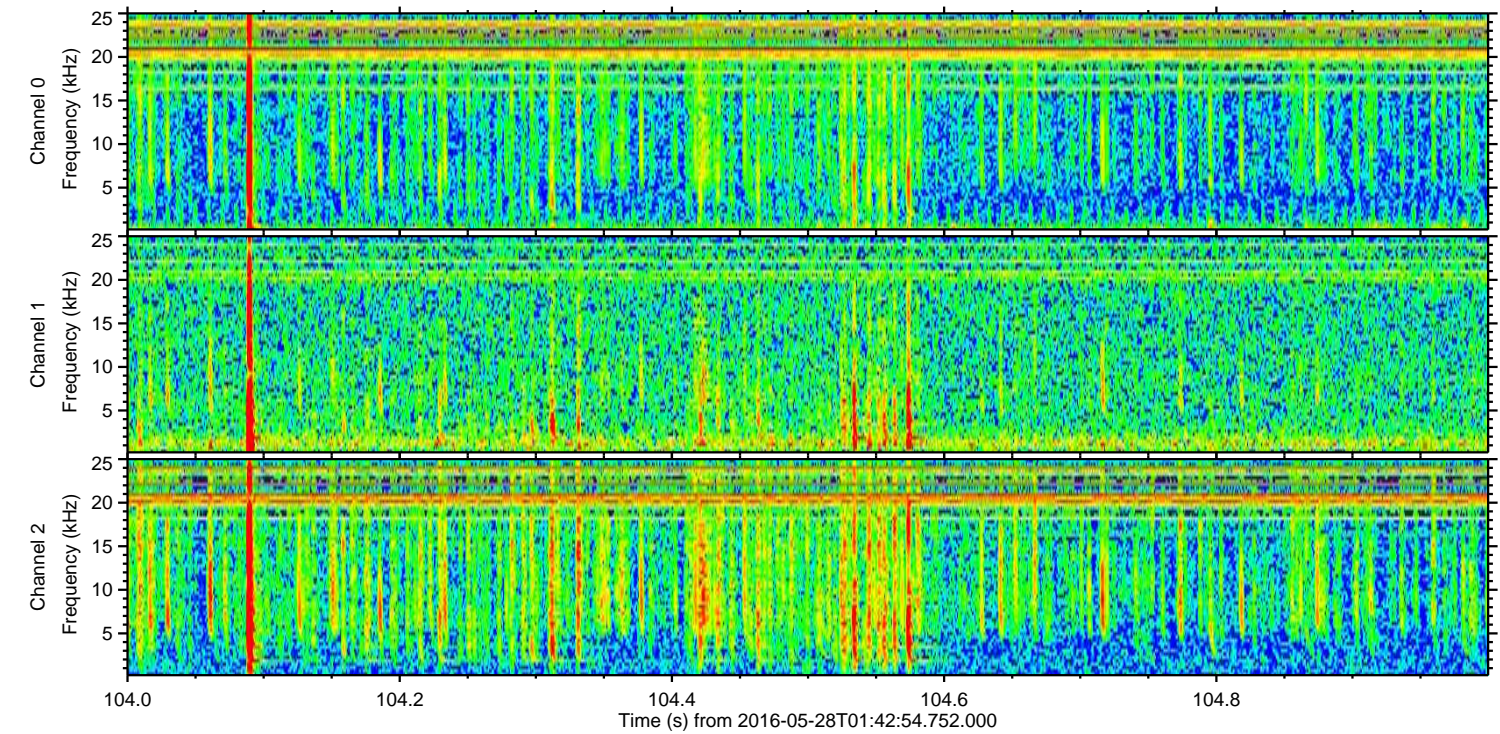
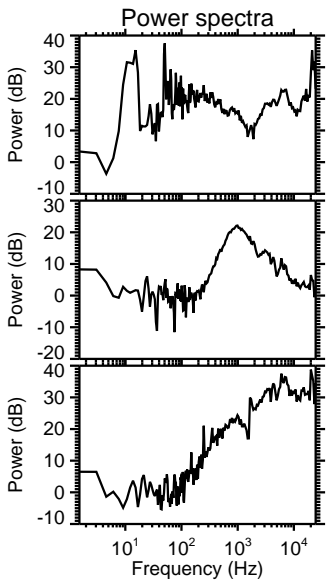
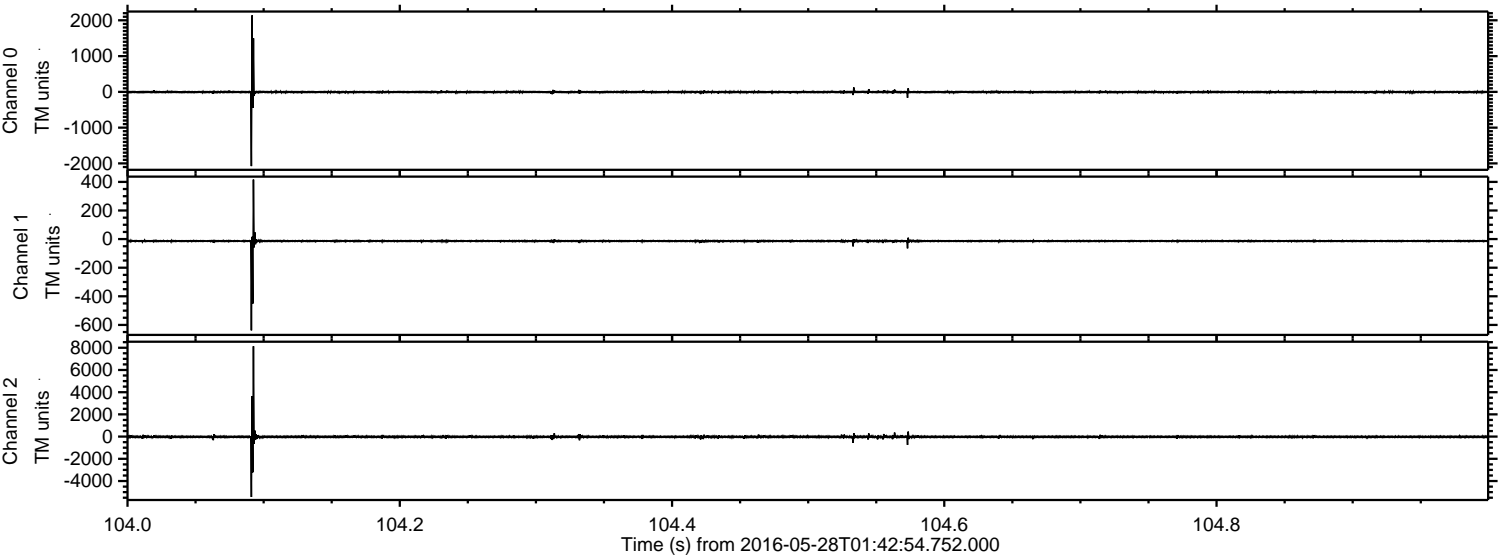

Processed Mon May 30 14:24:42 2016 by ELM ver.2012-10-06 from 001__elm20160528_014253__dat00.bin

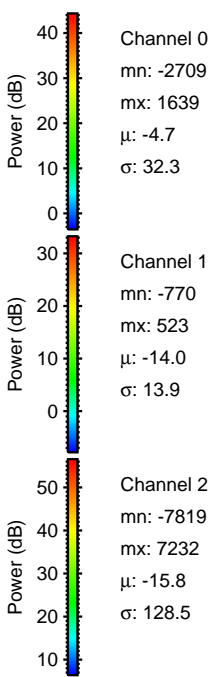
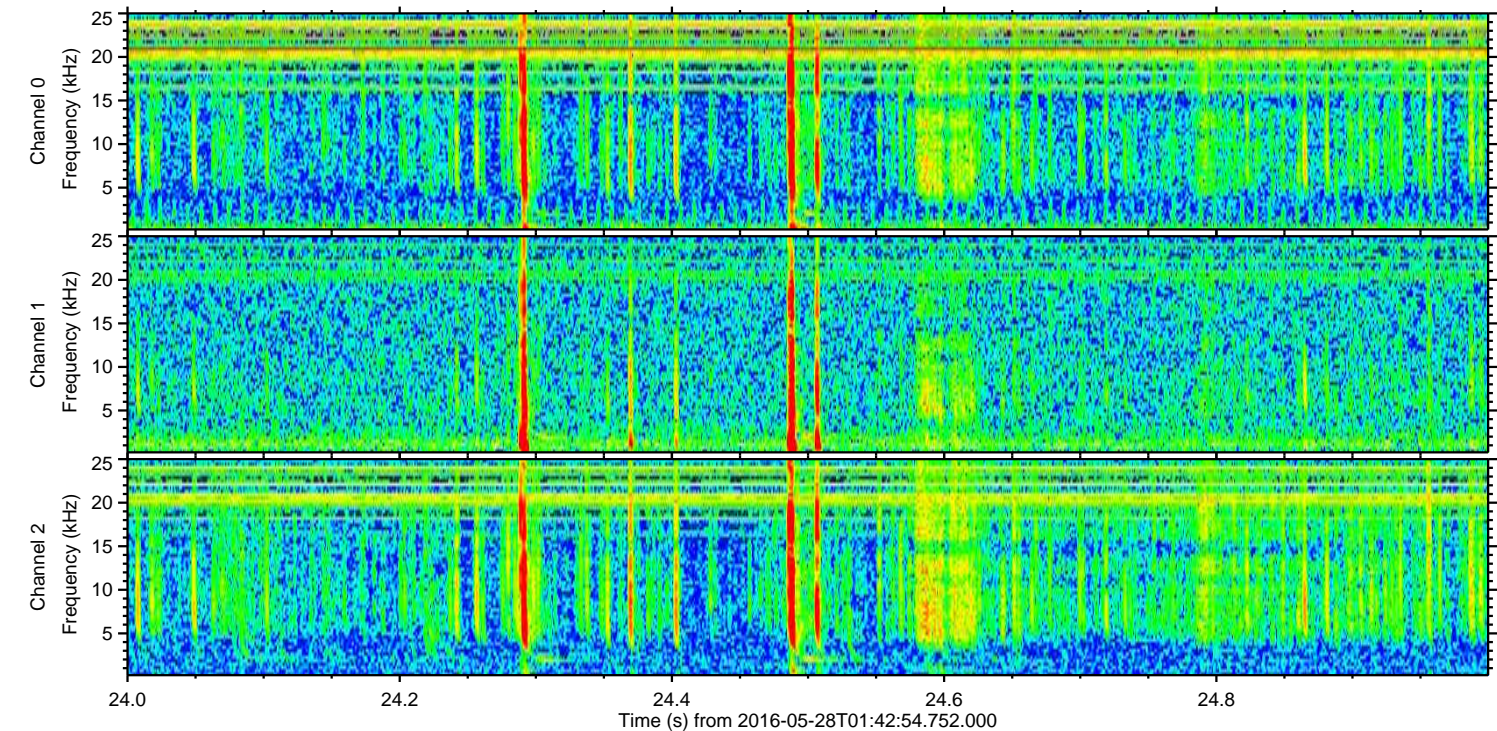
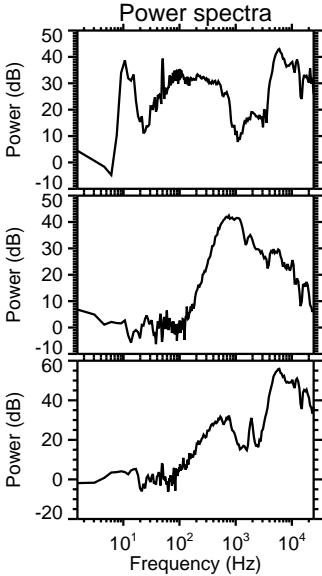
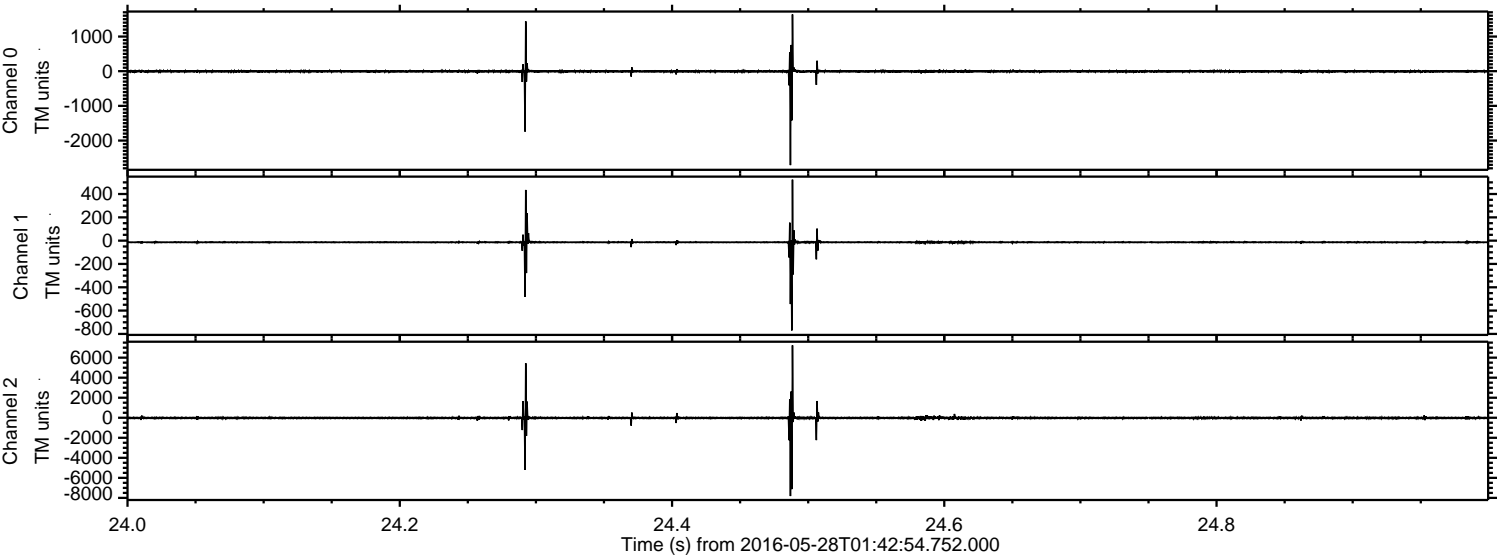

Channel 0
mn: -2709
mx: 1639
 μ : -4.7
 σ : 32.3

Channel 1
mn: -770
mx: 523
 μ : -14.0
 σ : 13.9

Channel 2
mn: -7819
mx: 7232
 μ : -15.8
 σ : 128.5

Processed Mon May 30 14:24:43 2016 by ELM ver.2012-10-06 from 001__elm20160528_014253__dat00.bin

