

ELMAVAN 3D WAVEFORMS (Measured data sampled at 50 kHz) 51000 packets of 144 samples from 2016-05-27T17:32:32.172.999.

Processed Fri May 27 19:39:57 2016 by ELM ver.2012-10-06 from 001__elm20160527_173231__dat00.bin

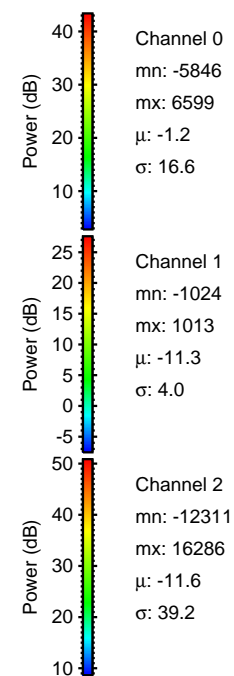
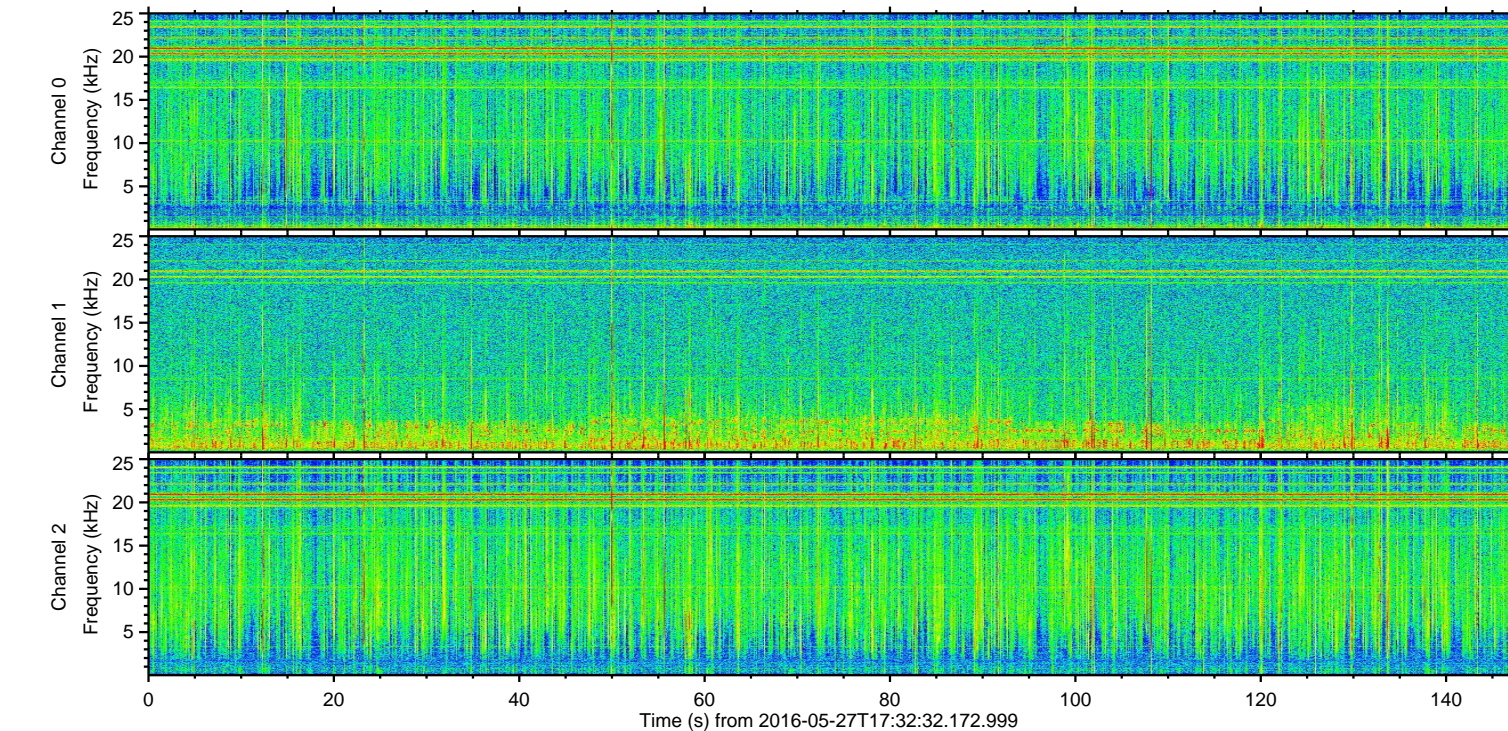
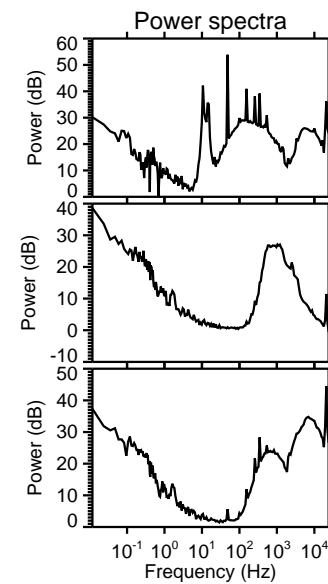
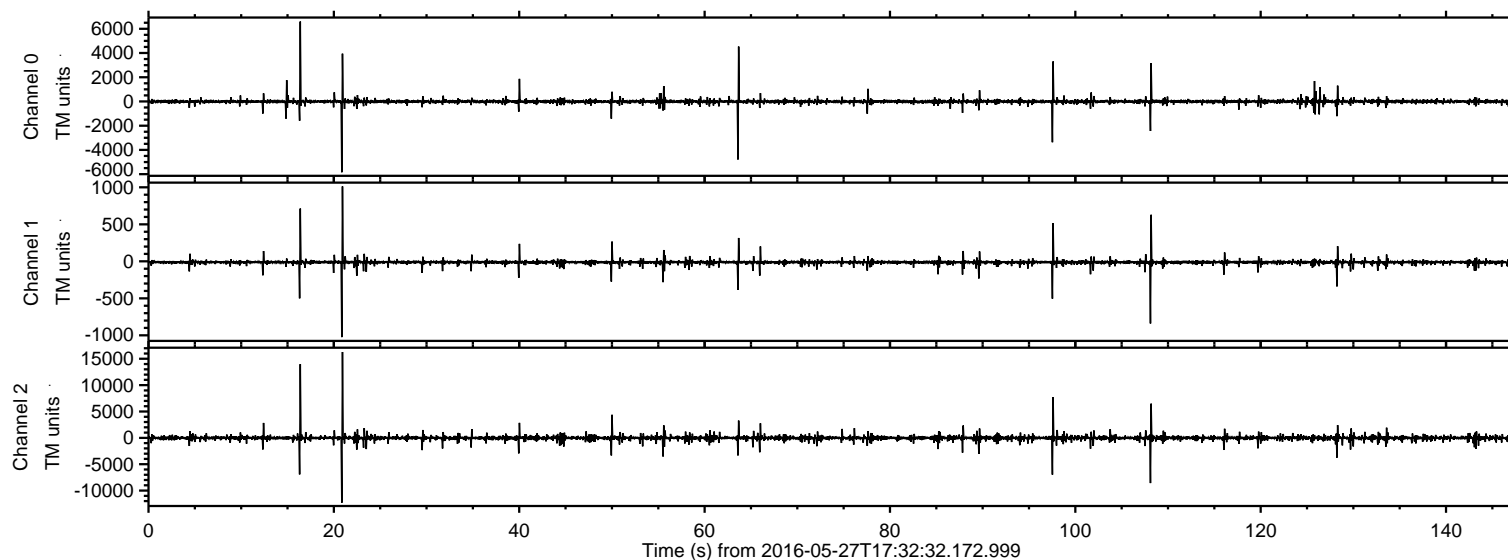

ELMAVAN 3D WAVEFORMS (Measured data sampled at 50 kHz) 51000 packets of 144 samples from 2016-05-27T17:32:32.172.999. Part 21/147

Processed Fri May 27 19:40:08 2016 by ELM ver.2012-10-06 from 001__elm20160527_173231__dat00.bin

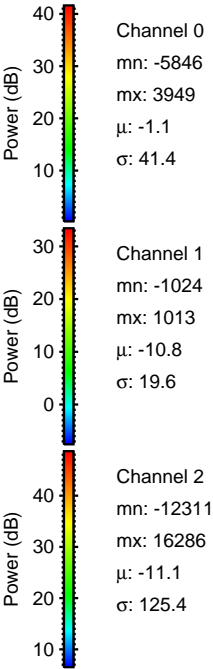
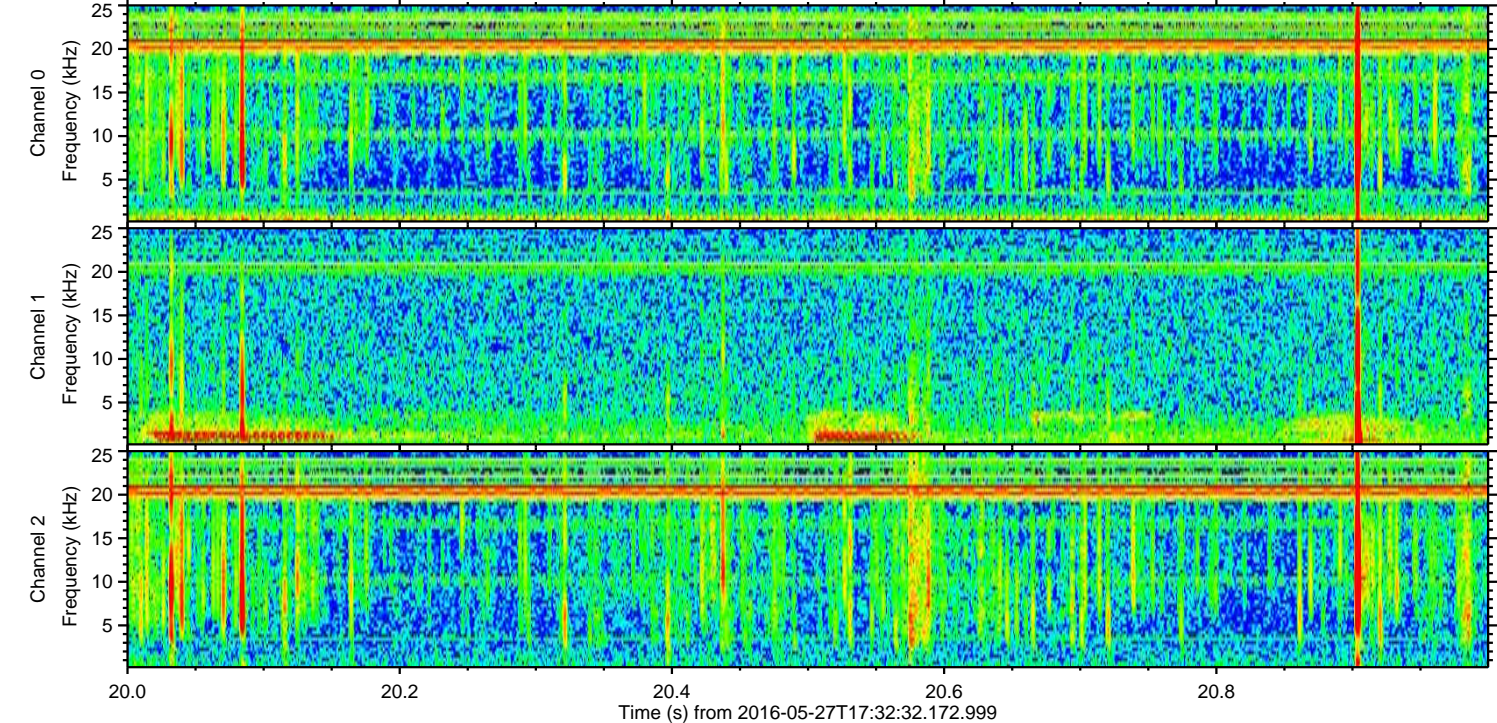
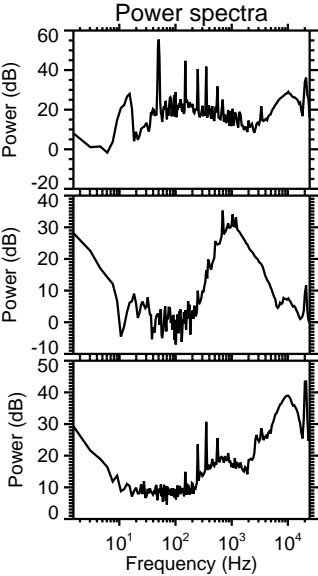
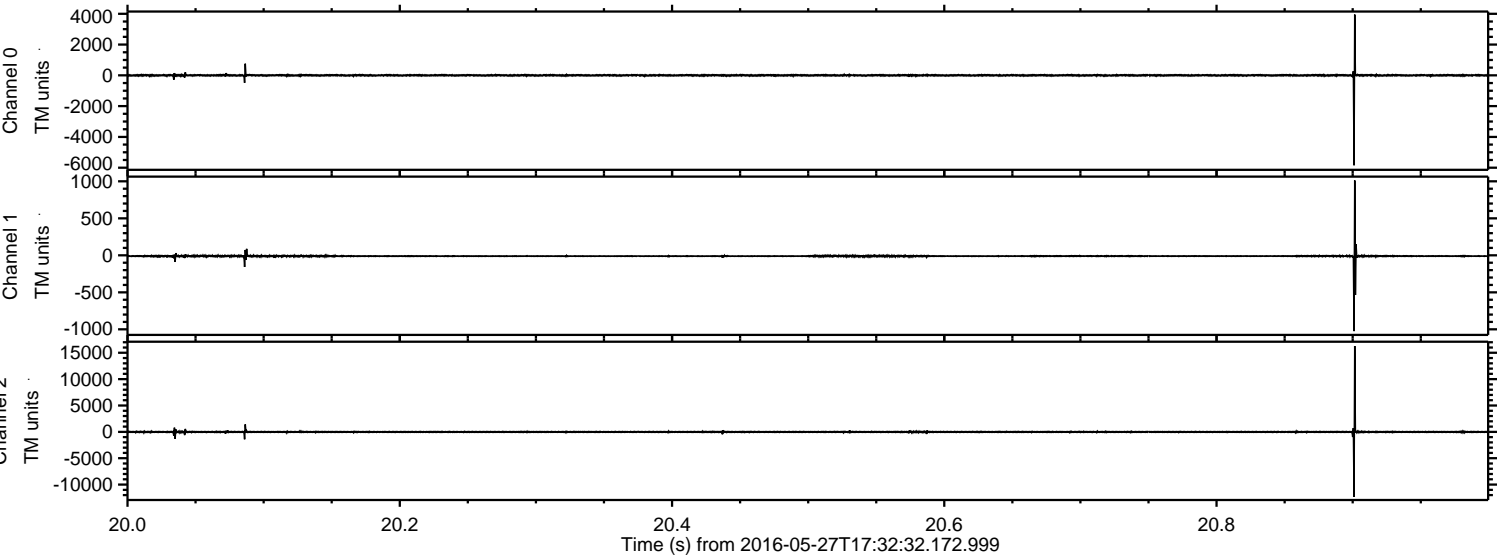

Processed Fri May 27 19:40:09 2016 by ELM ver.2012-10-06 from 001__elm20160527_173231__dat00.bin

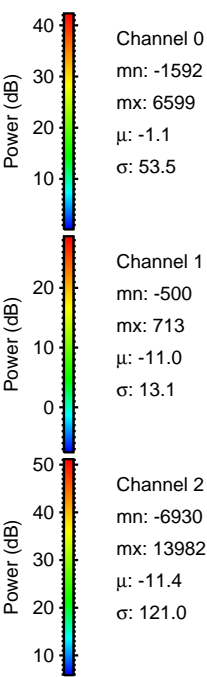
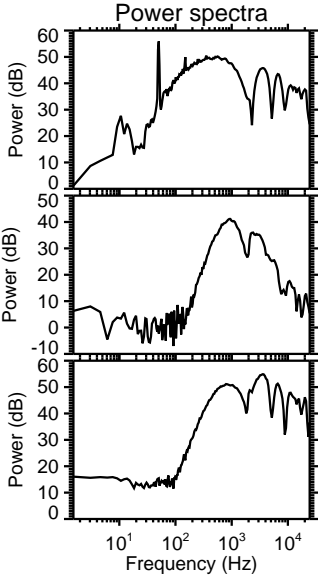
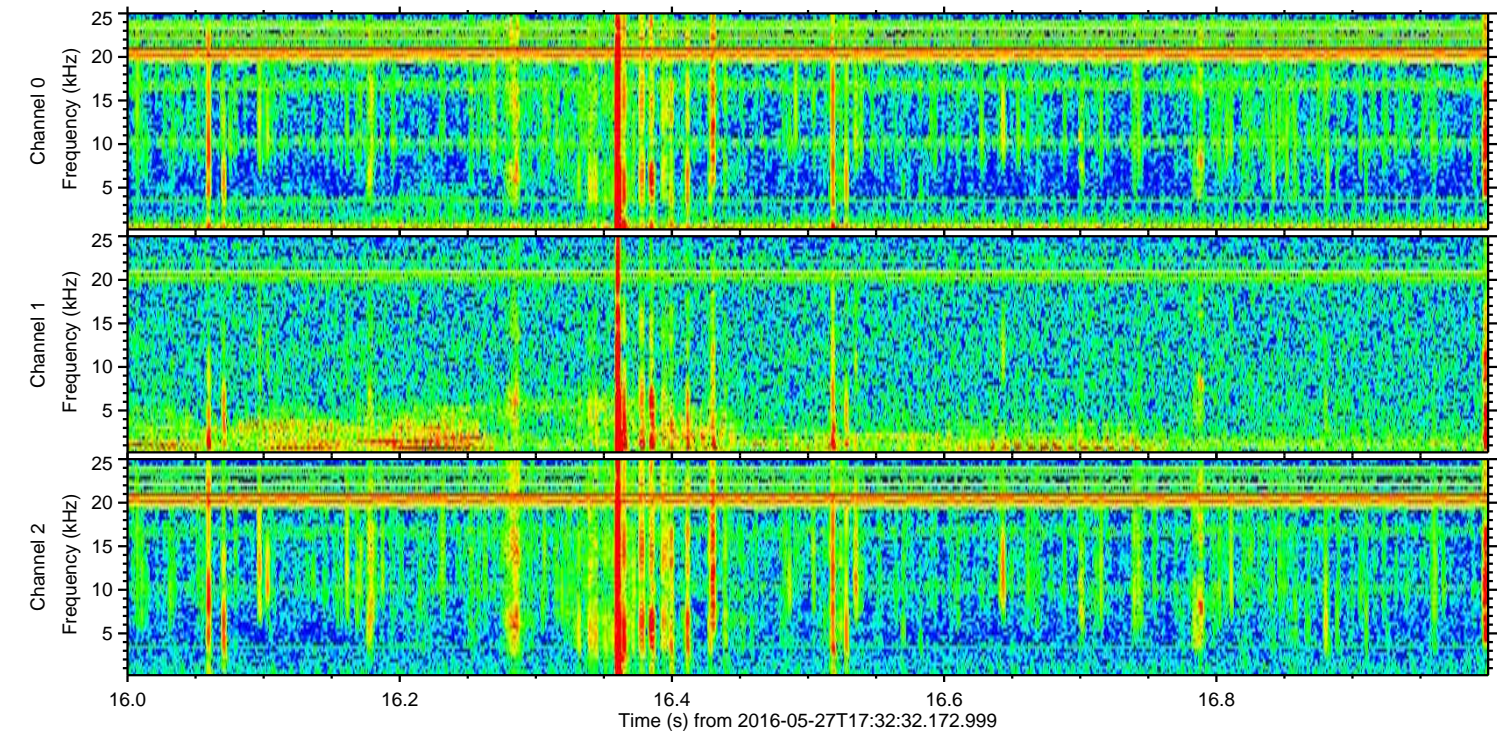
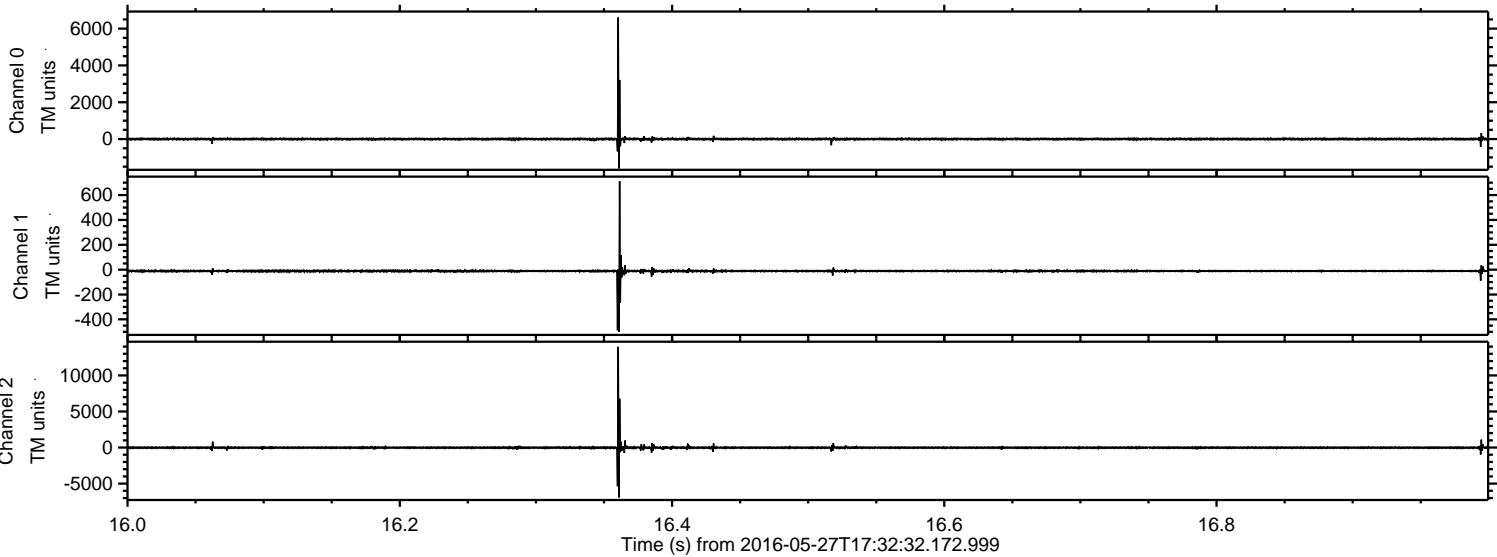

ELMAVAN 3D WAVEFORMS (Measured data sampled at 50 kHz) 51000 packets of 144 samples from 2016-05-27T17:32:32.172.999. Part 109/147

Processed Fri May 27 19:40:10 2016 by ELM ver.2012-10-06 from 001__elm20160527_173231__dat00.bin

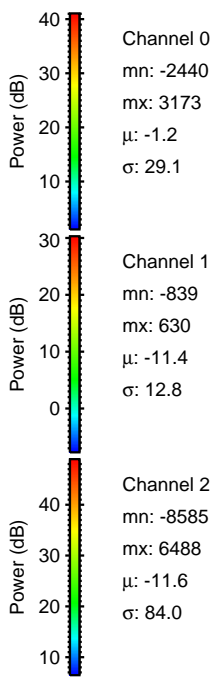
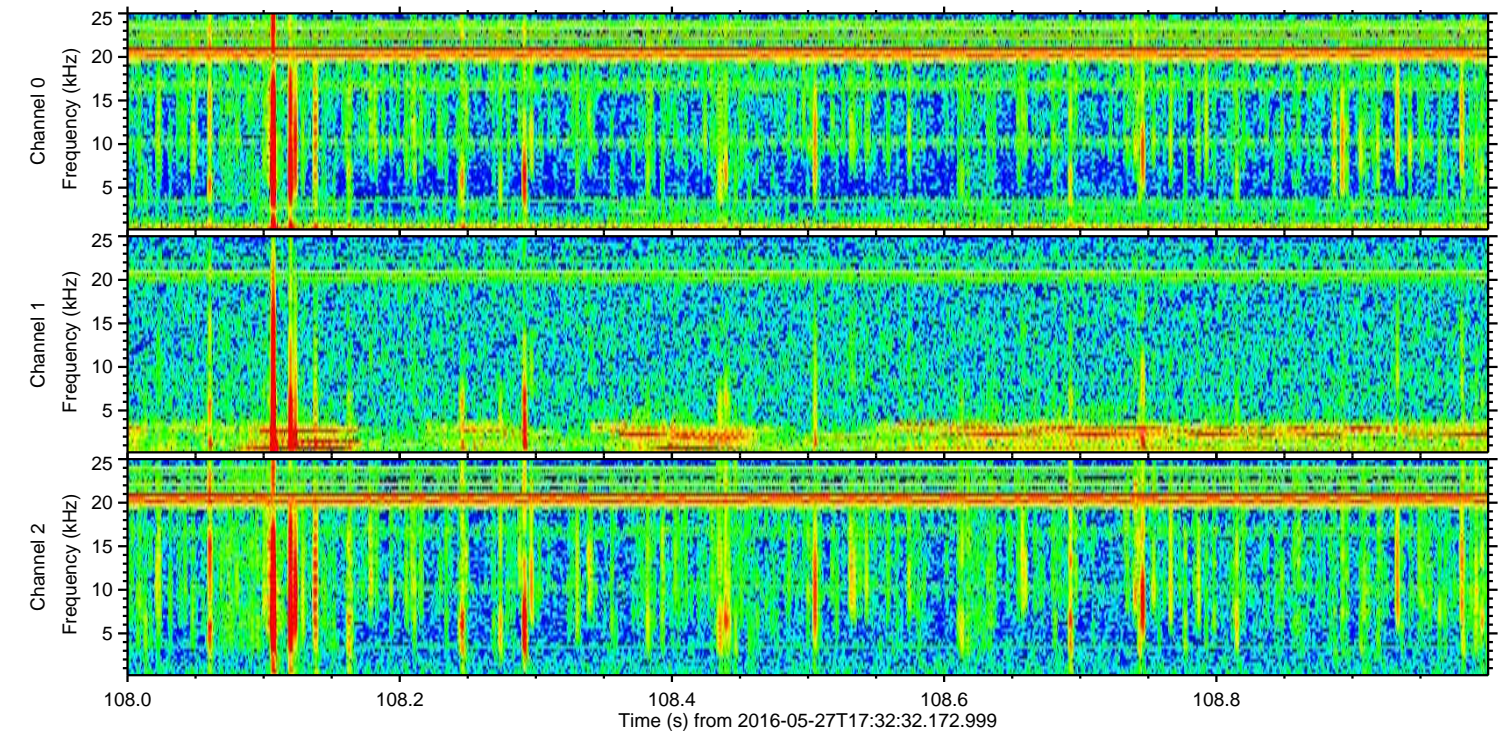
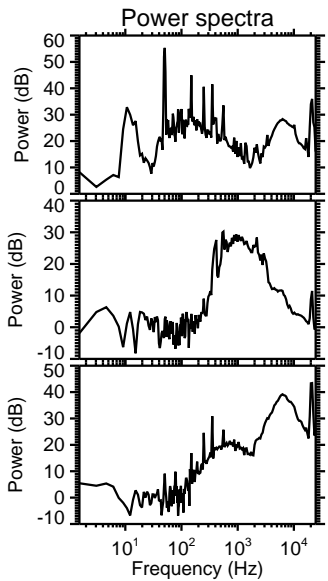
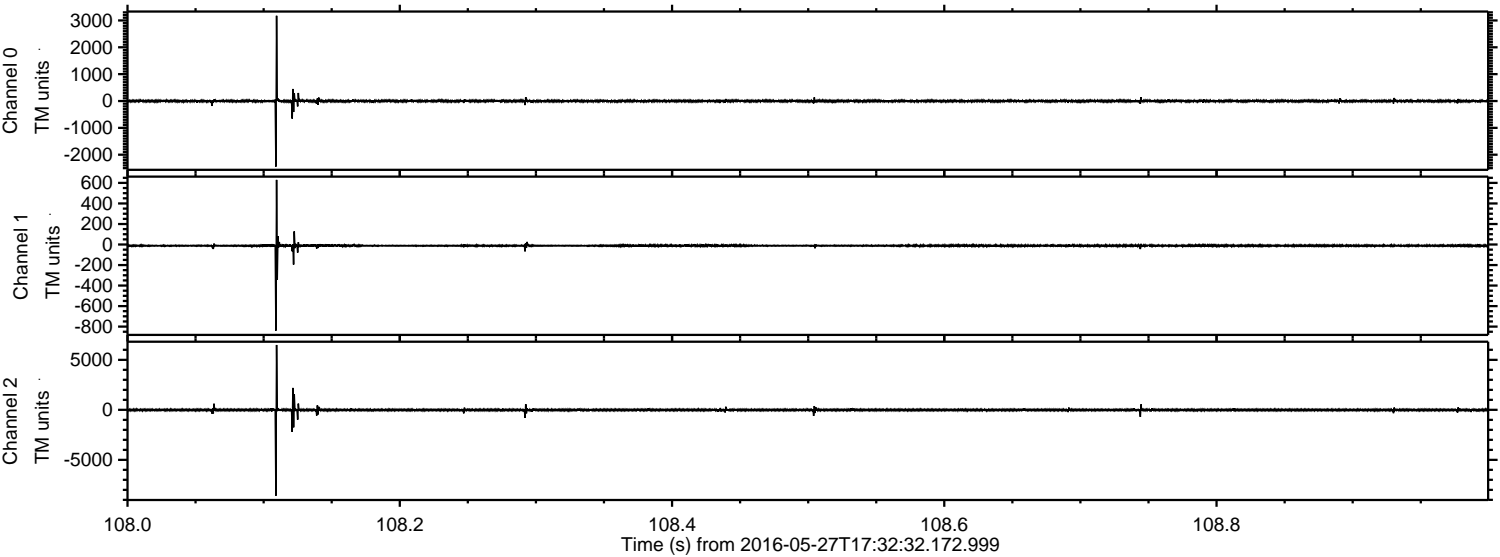

Processed Fri May 27 19:40:11 2016 by ELM ver.2012-10-06 from 001__elm20160527_173231__dat00.bin

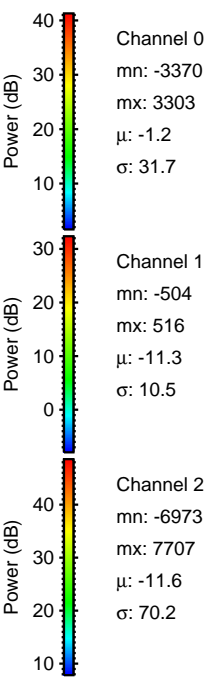
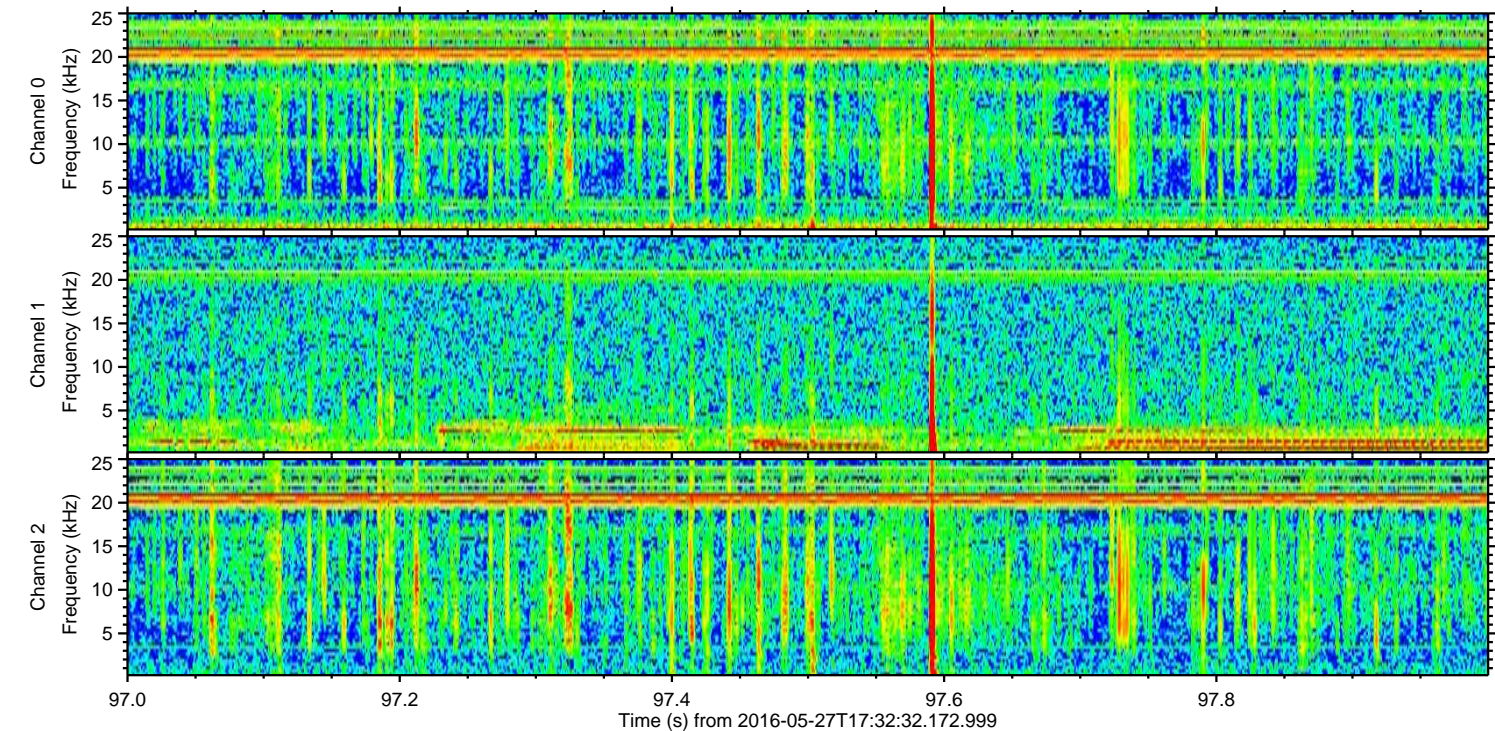
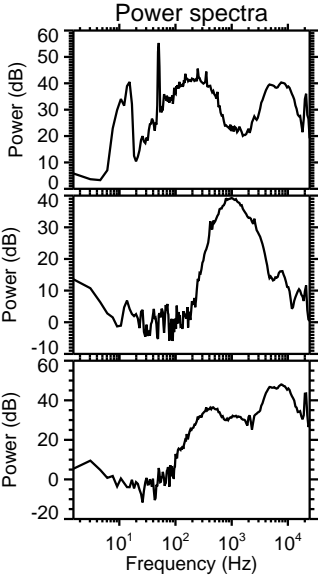
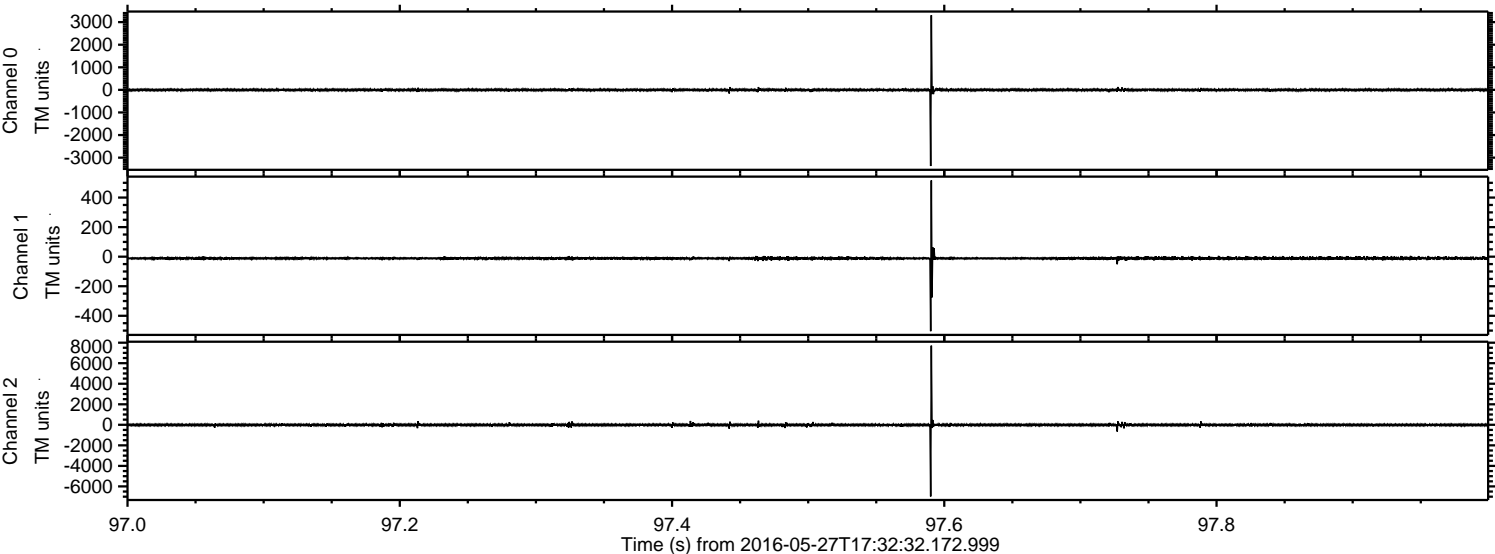

Processed Fri May 27 19:40:12 2016 by ELM ver.2012-10-06 from 001__elm20160527_173231__dat00.bin

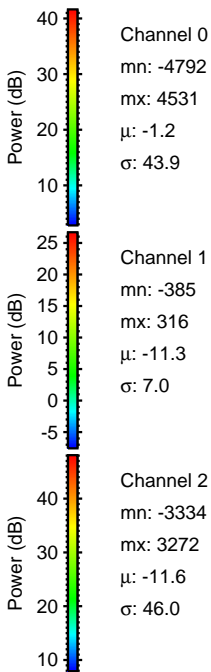
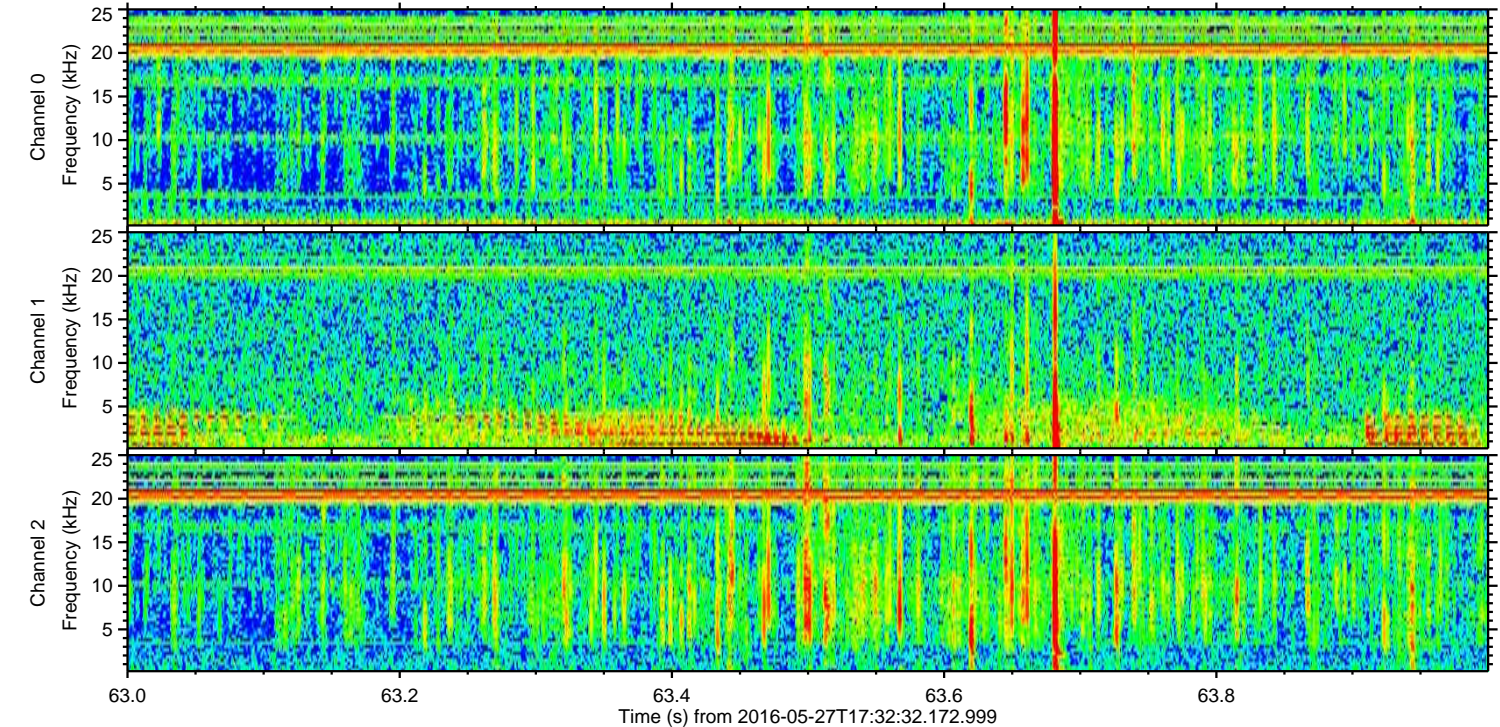
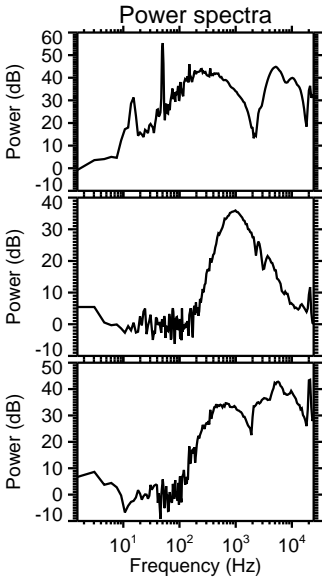
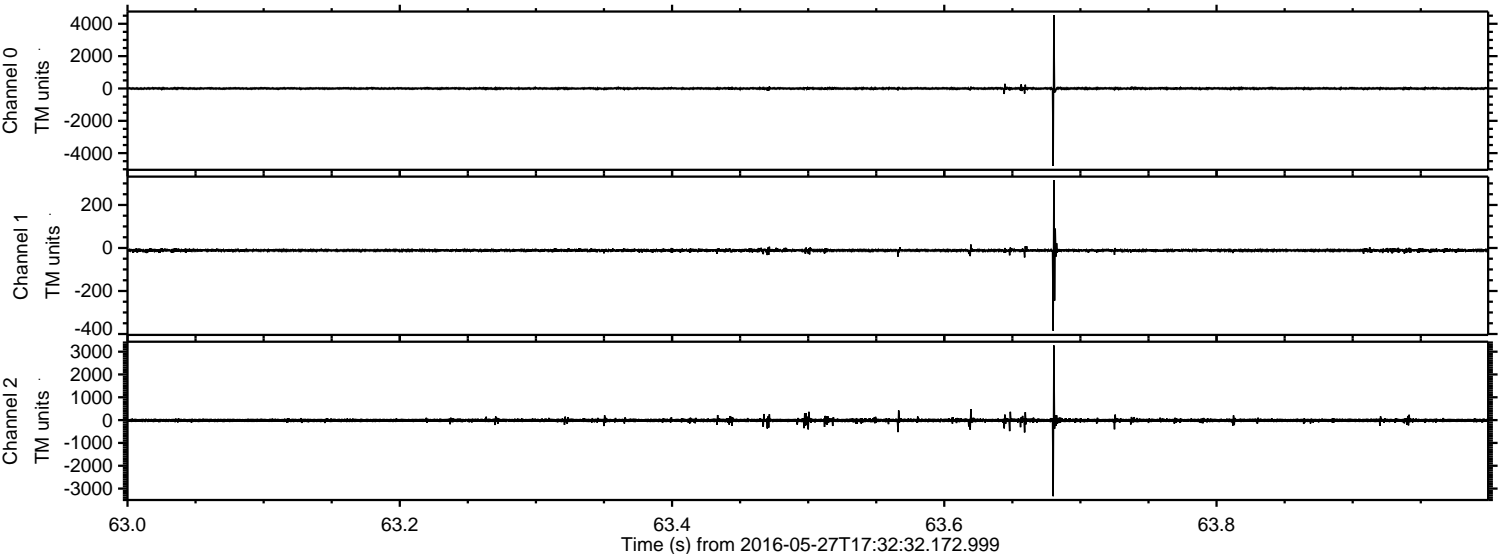

Processed Fri May 27 19:40:13 2016 by ELM ver.2012-10-06 from 001__elm20160527_173231__dat00.bin

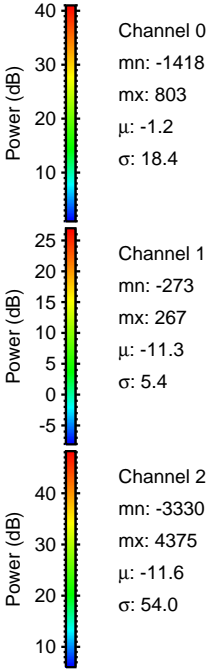
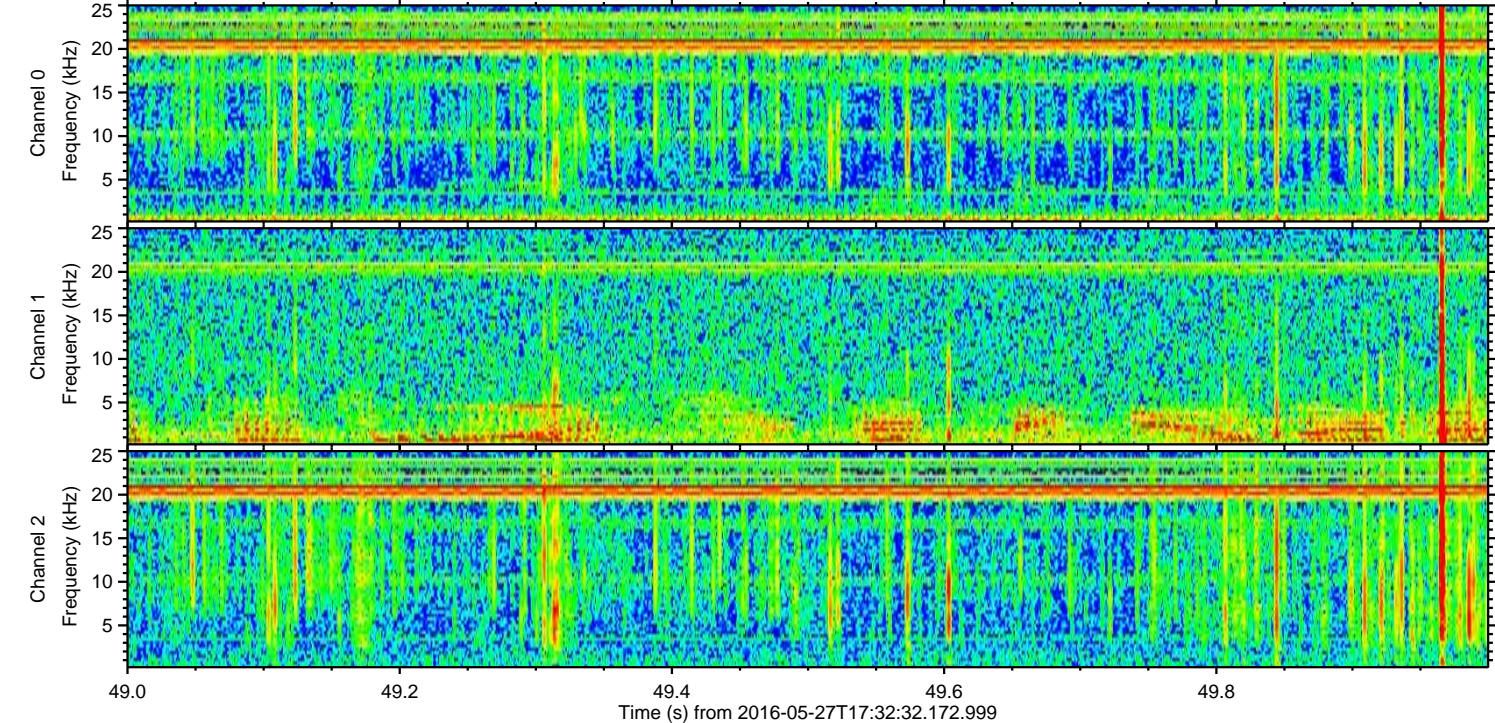
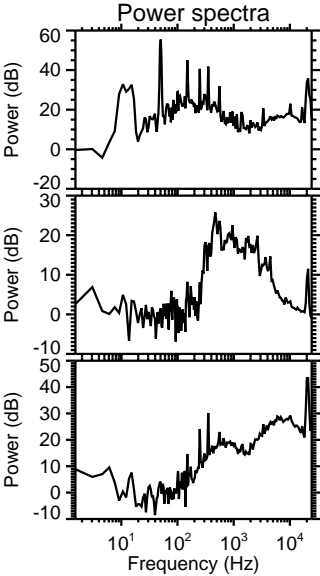
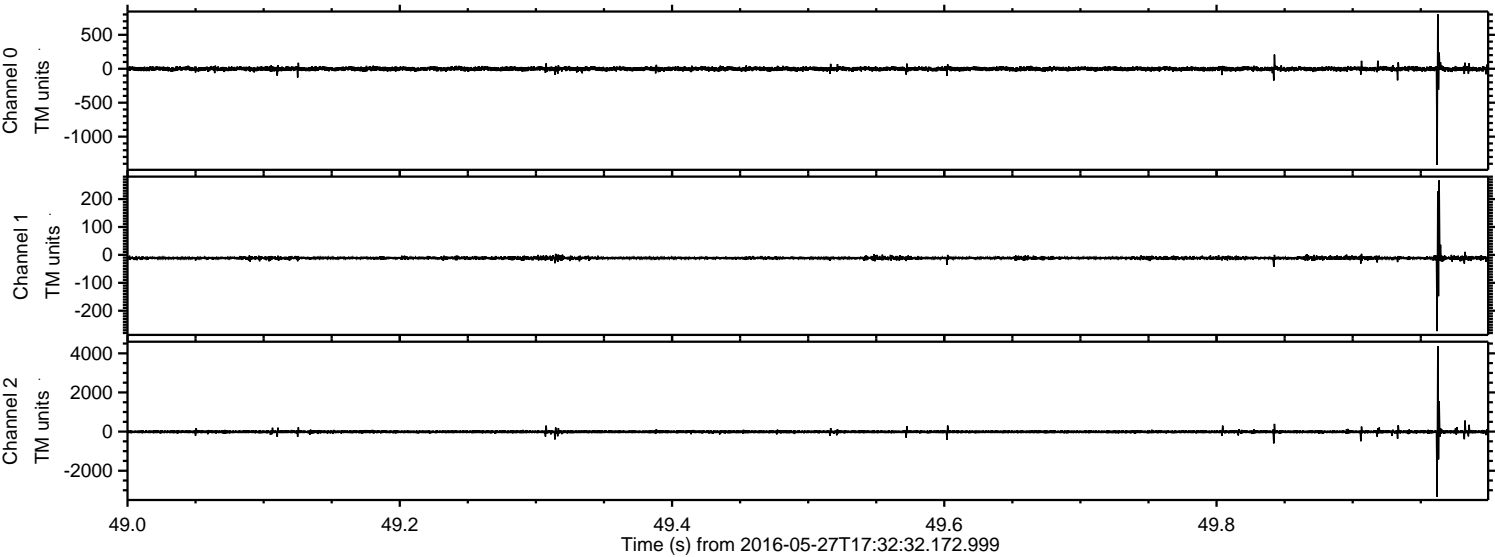

ELMAVAN 3D WAVEFORMS (Measured data sampled at 50 kHz) 51000 packets of 144 samples from 2016-05-27T17:32:32.172.999. Part 129/147

Processed Fri May 27 19:40:14 2016 by ELM ver.2012-10-06 from 001__elm20160527_173231__dat00.bin

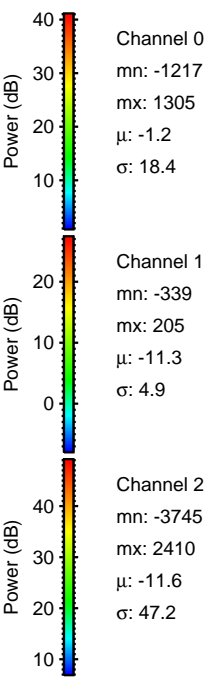
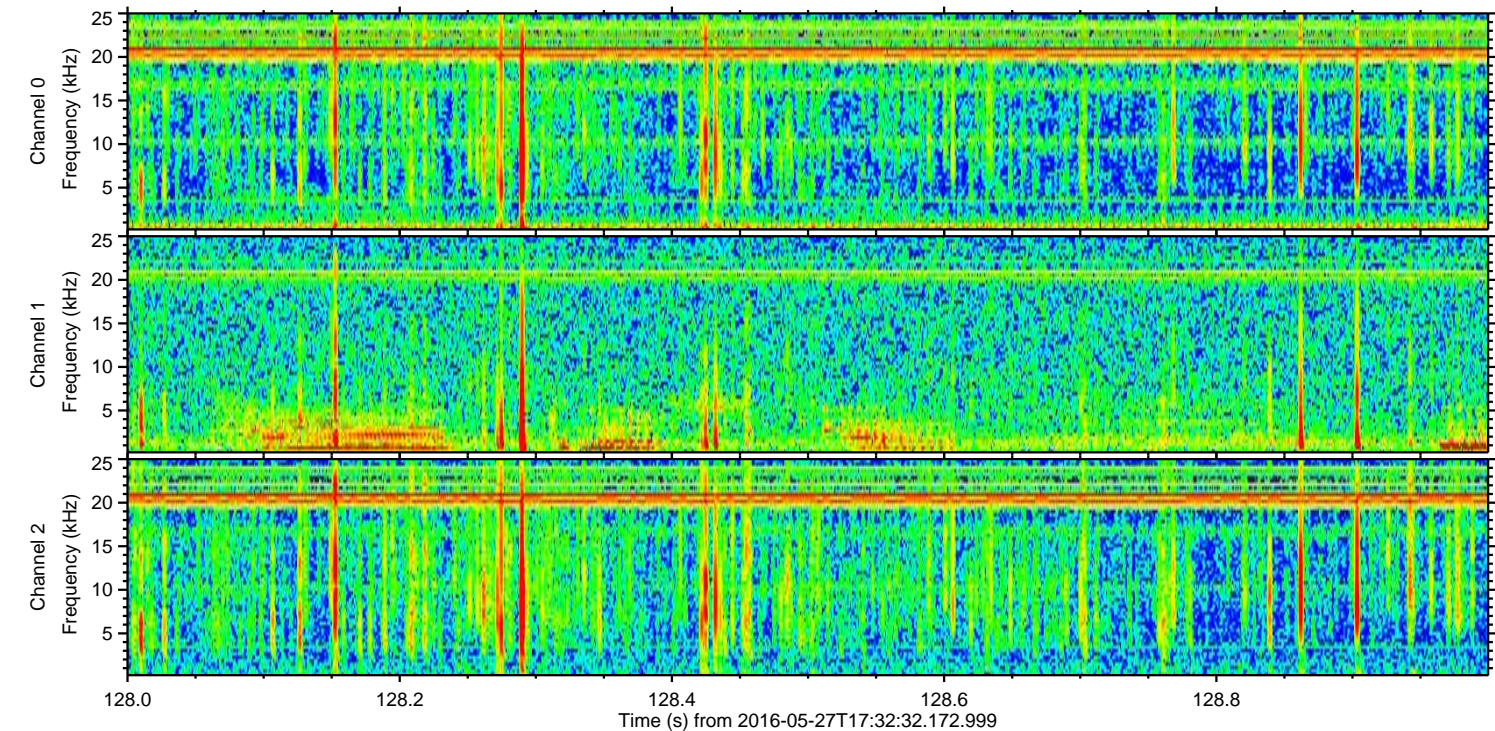
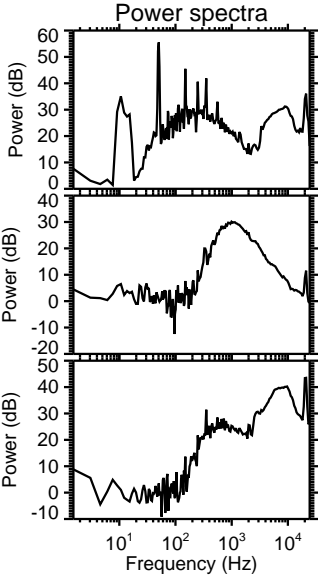
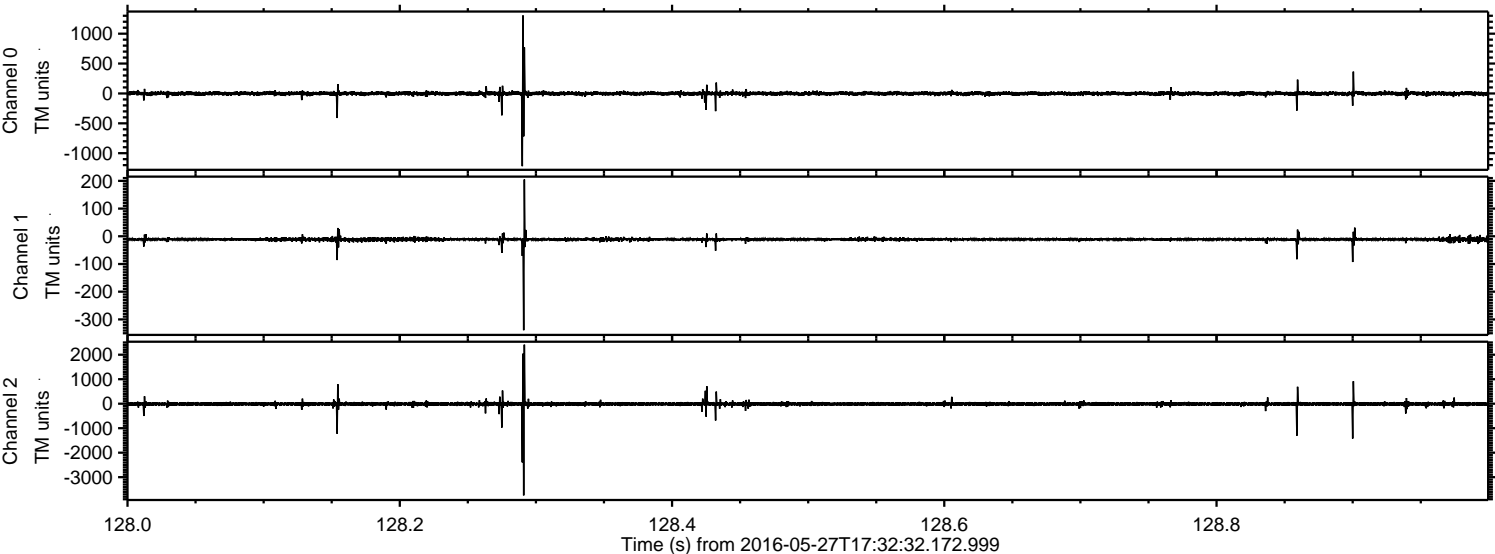

Processed Fri May 27 19:40:15 2016 by ELM ver.2012-10-06 from 001__elm20160527_173231__dat00.bin

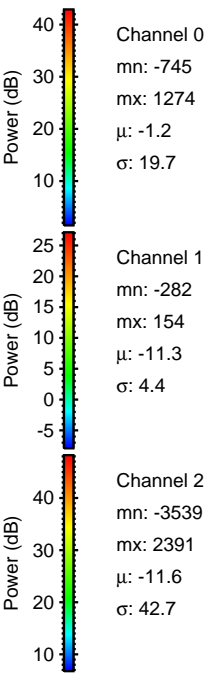
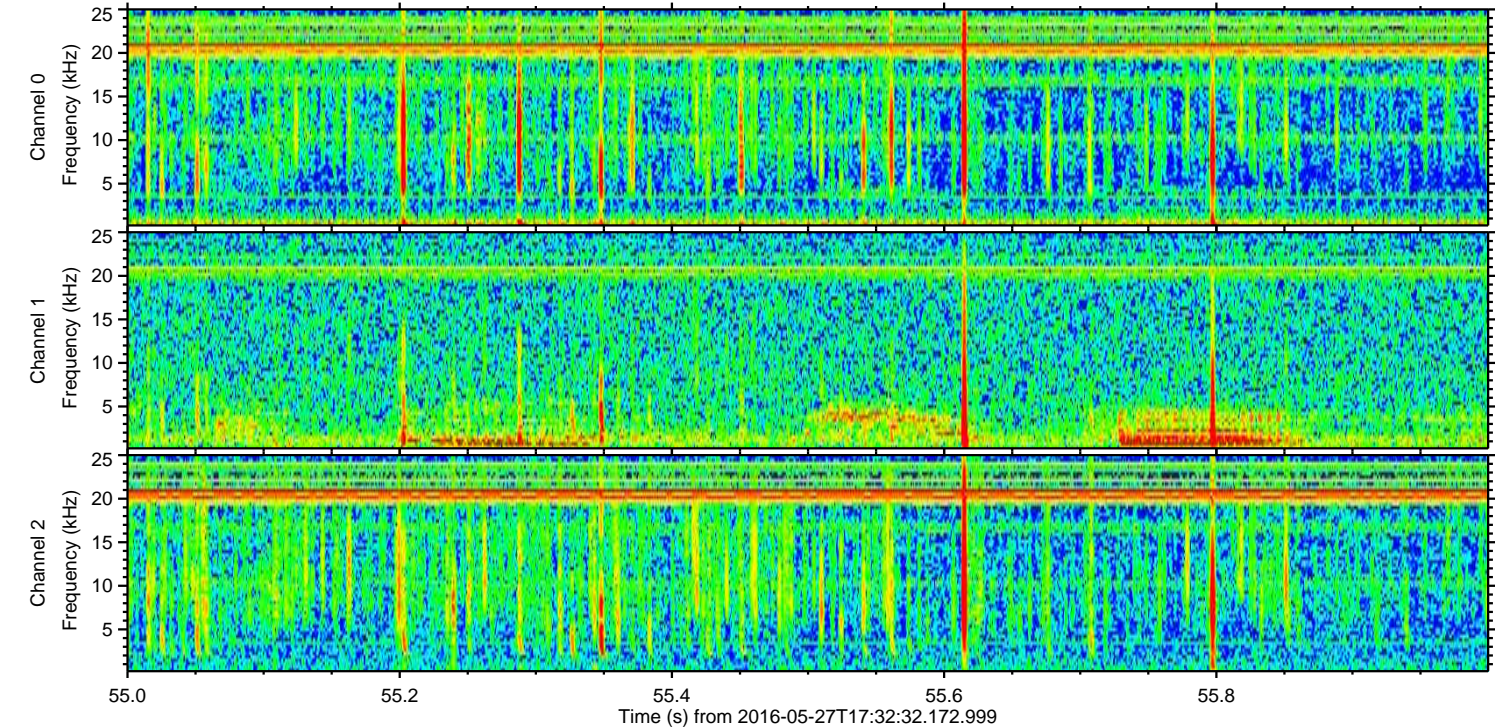
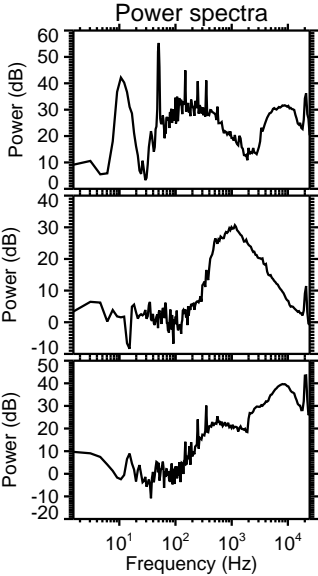
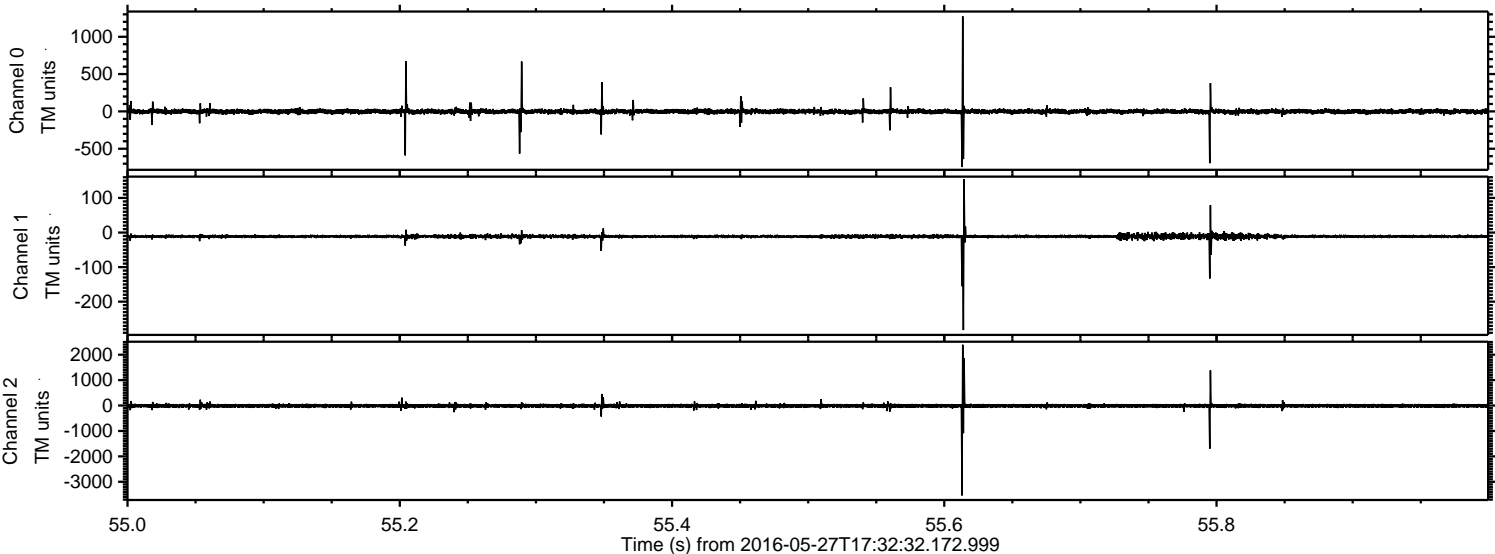

Processed Fri May 27 19:40:16 2016 by ELM ver.2012-10-06 from 001__elm20160527_173231__dat00.bin

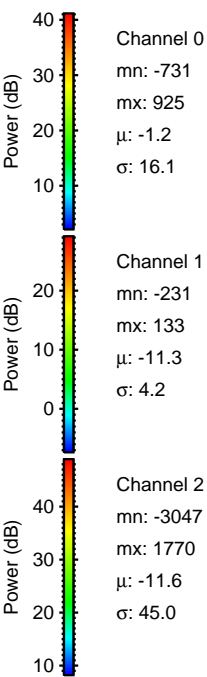
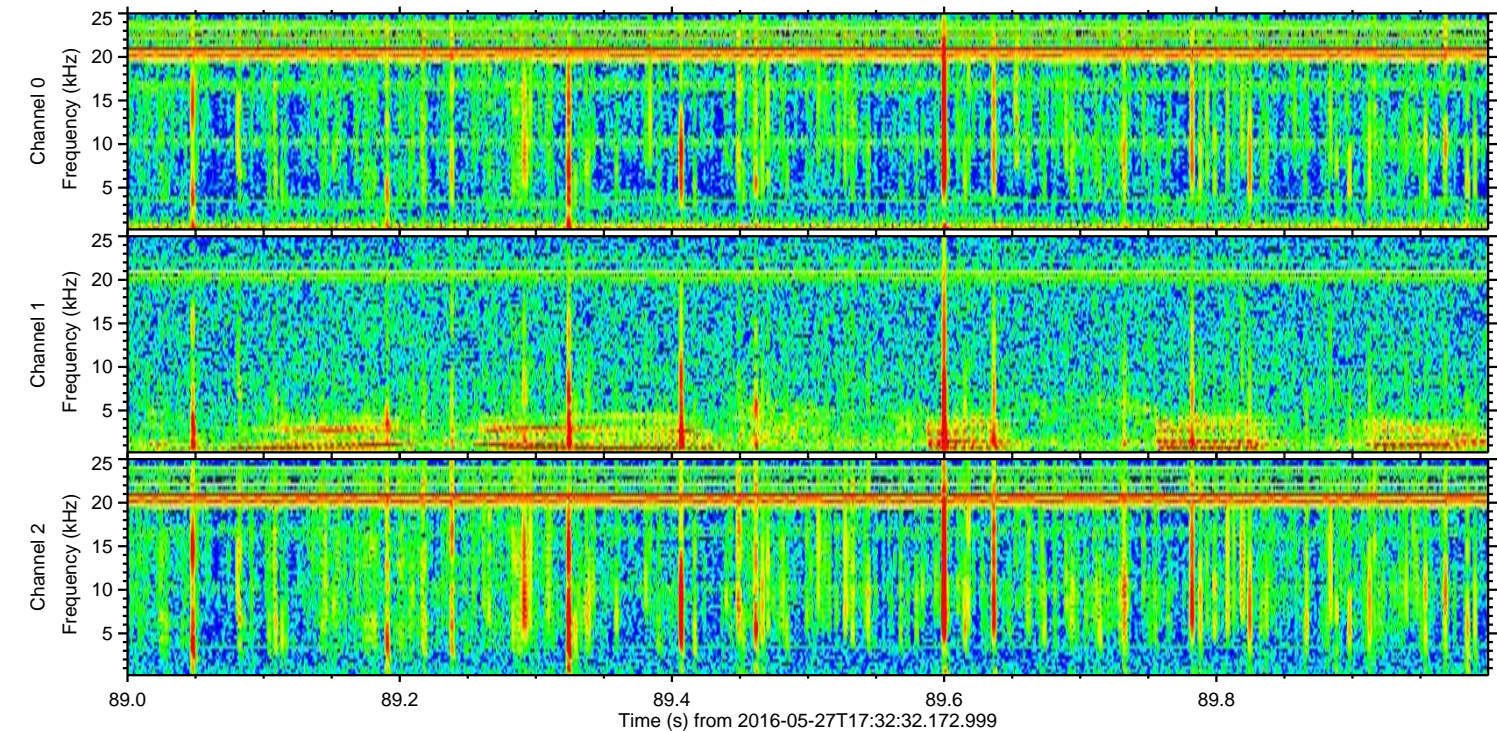
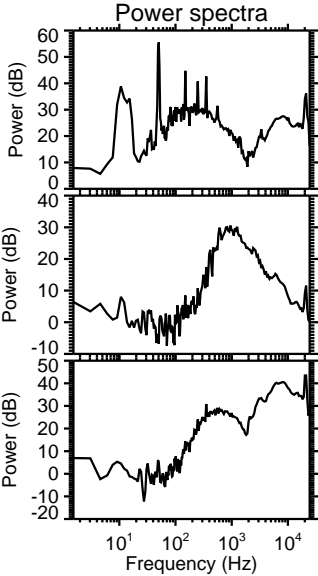
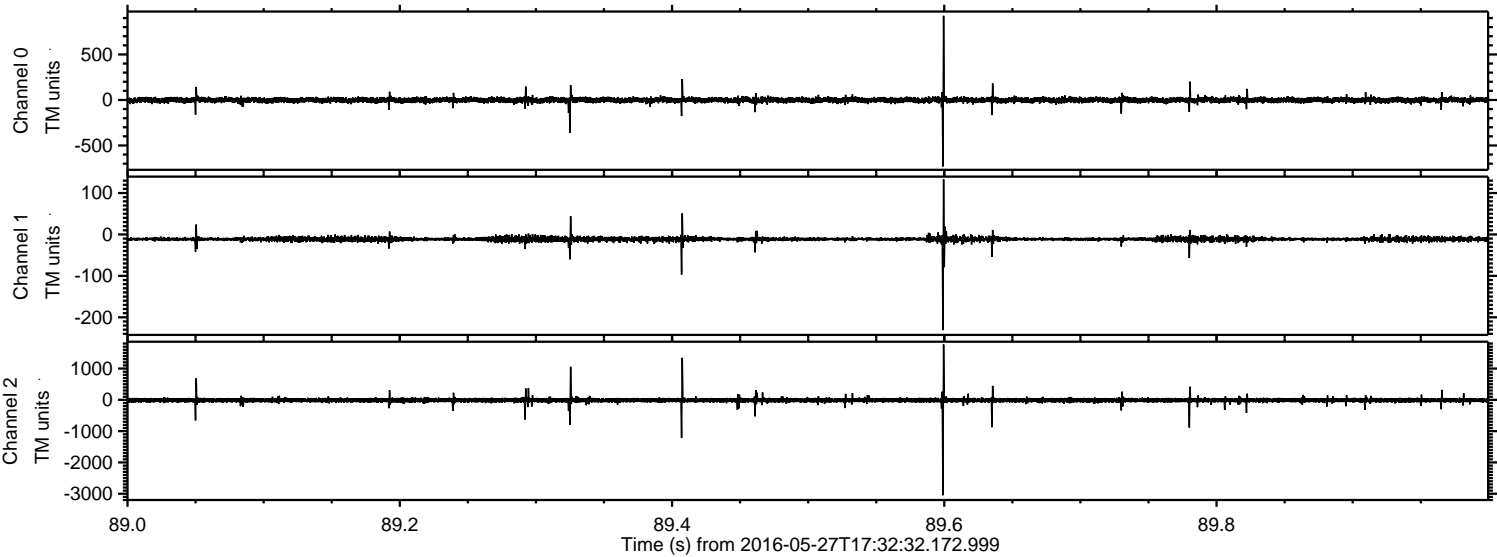

Processed Fri May 27 19:40:17 2016 by ELM ver.2012-10-06 from 001__elm20160527_173231__dat00.bin

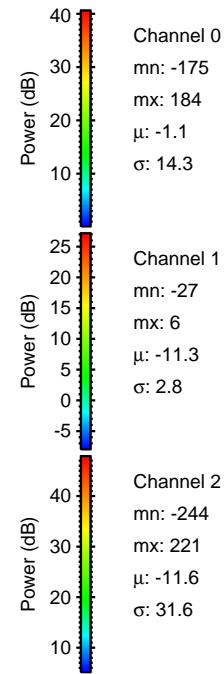
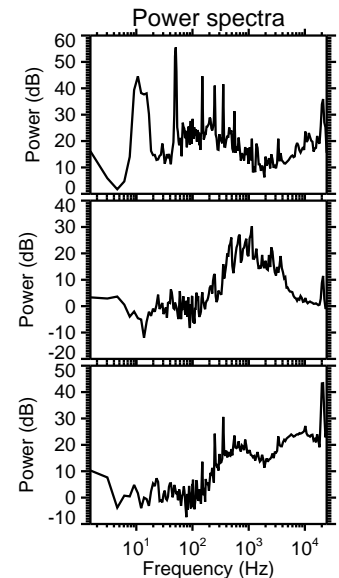
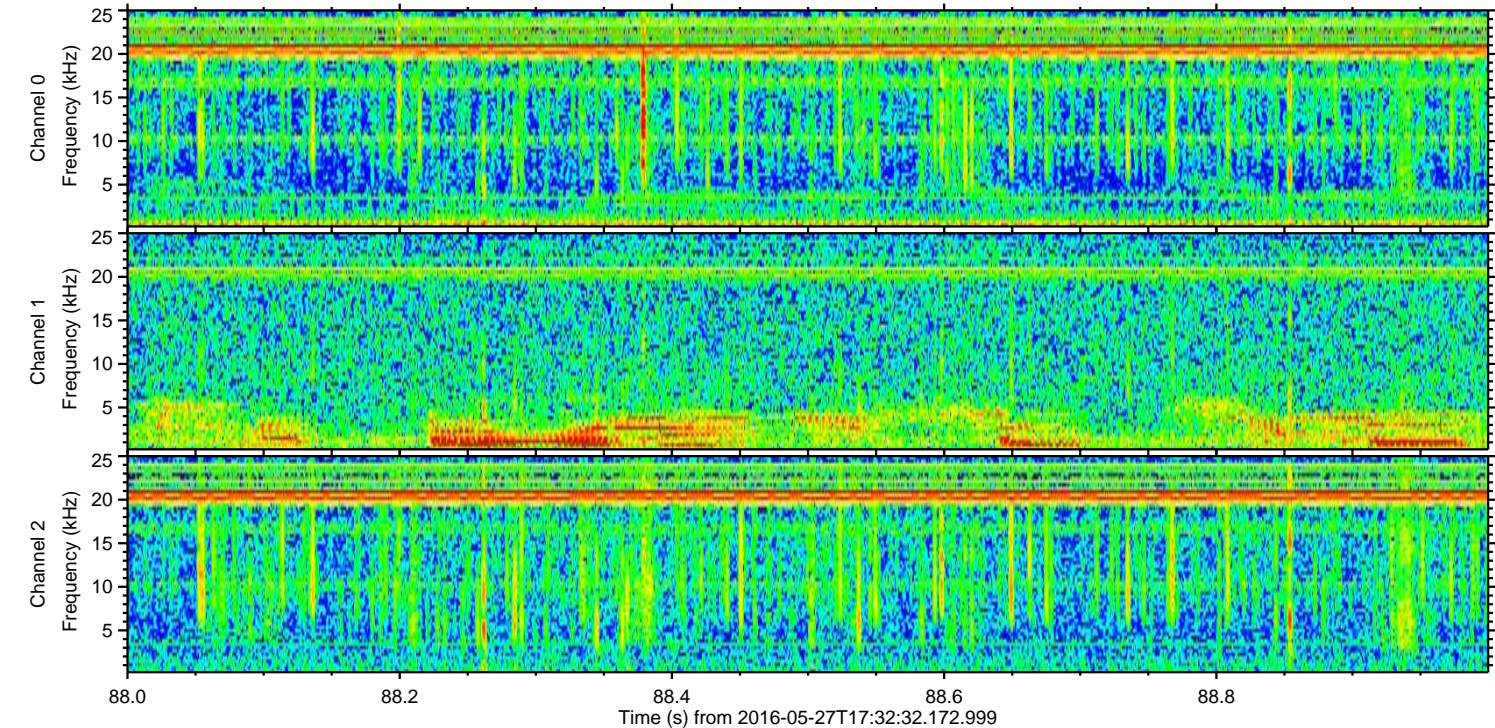
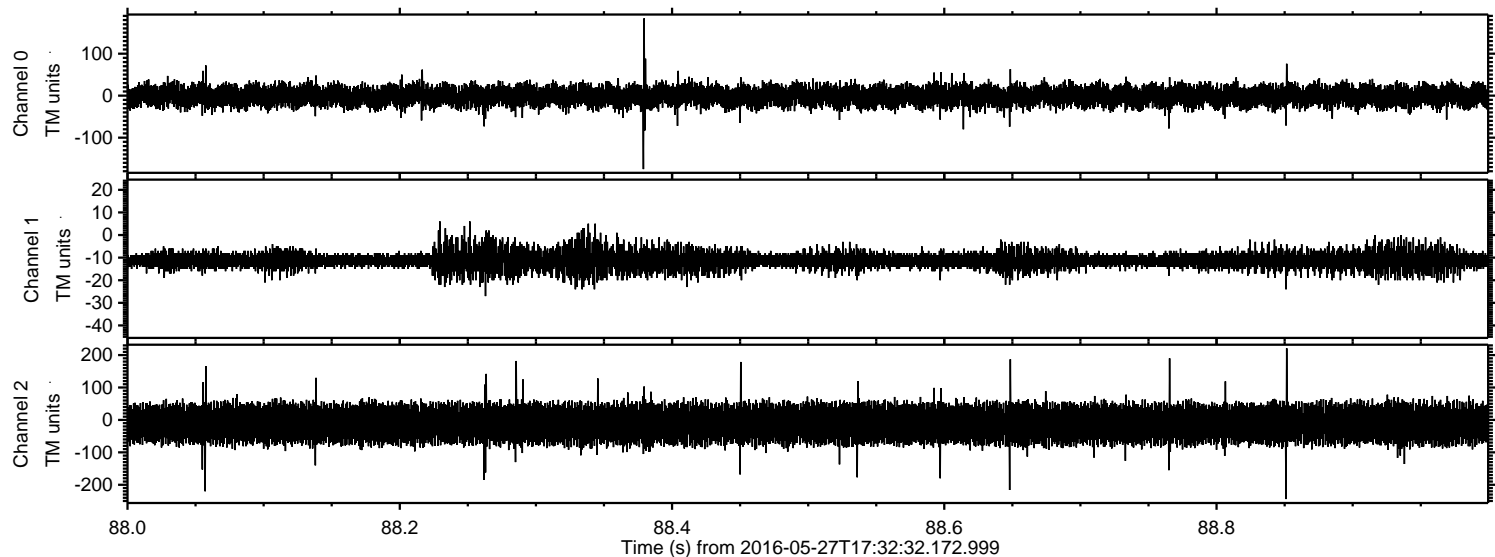

Channel 0
mn: -175
mx: 184
 μ : -1.1
 σ : 14.3

Channel 1
mn: -27
mx: 6
 μ : -11.3
 σ : 2.8

Channel 2
mn: -244
mx: 221
 μ : -11.6
 σ : 31.6