

ELMAVAN 3D WAVEFORMS (Measured data sampled at 50 kHz) 51000 packets of 144 samples from 2016-05-27T06:42:02.226.999.

Processed Fri May 27 08:50:07 2016 by ELM ver.2012-10-06 from 001__elm20160527_064201__dat00.bin

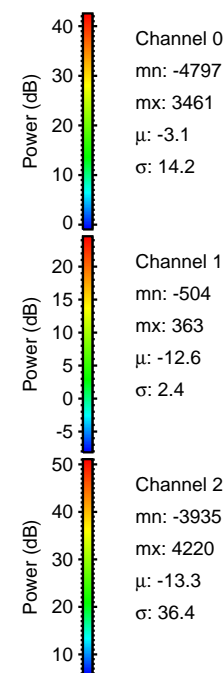
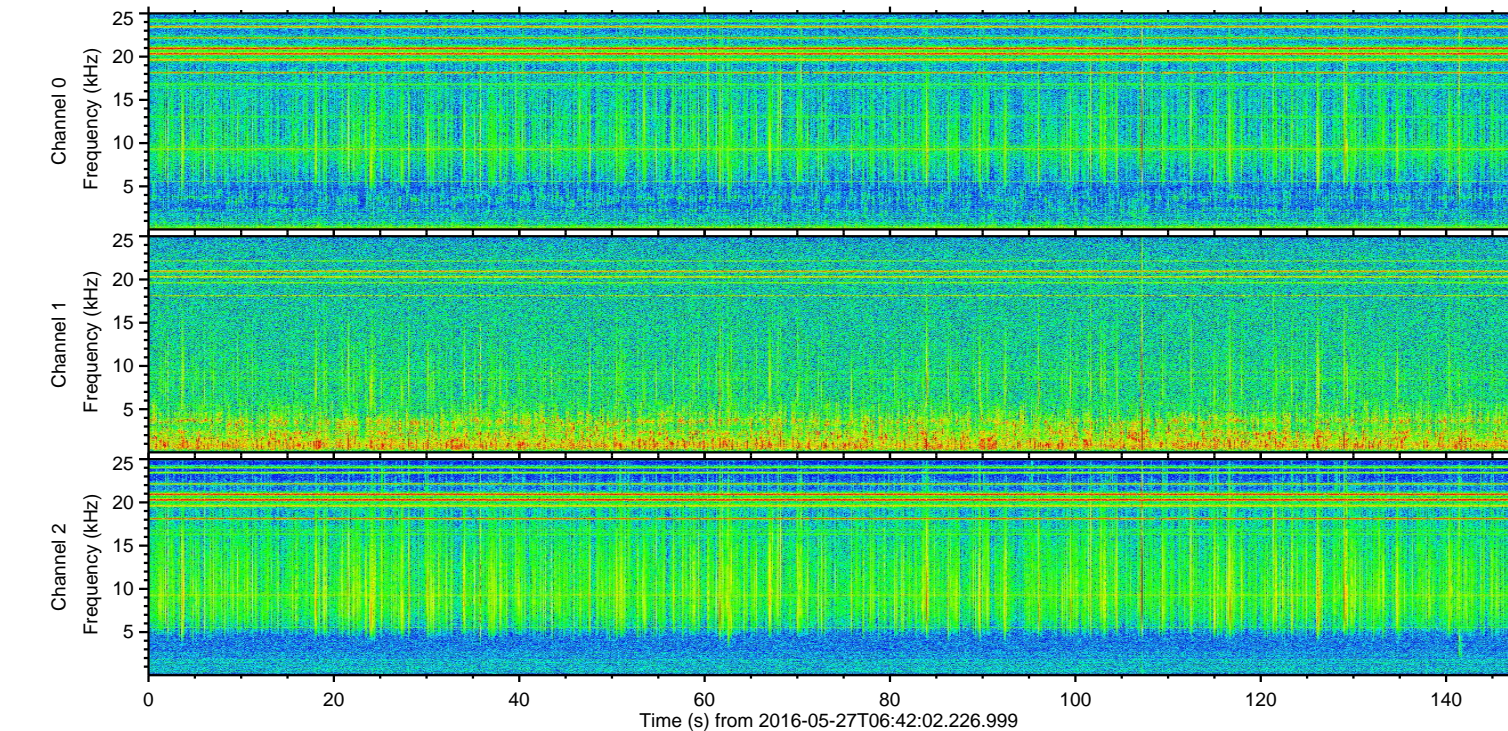
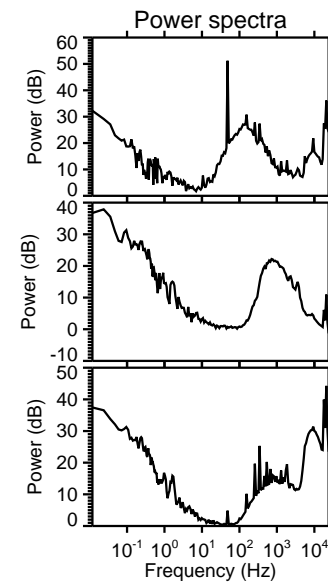
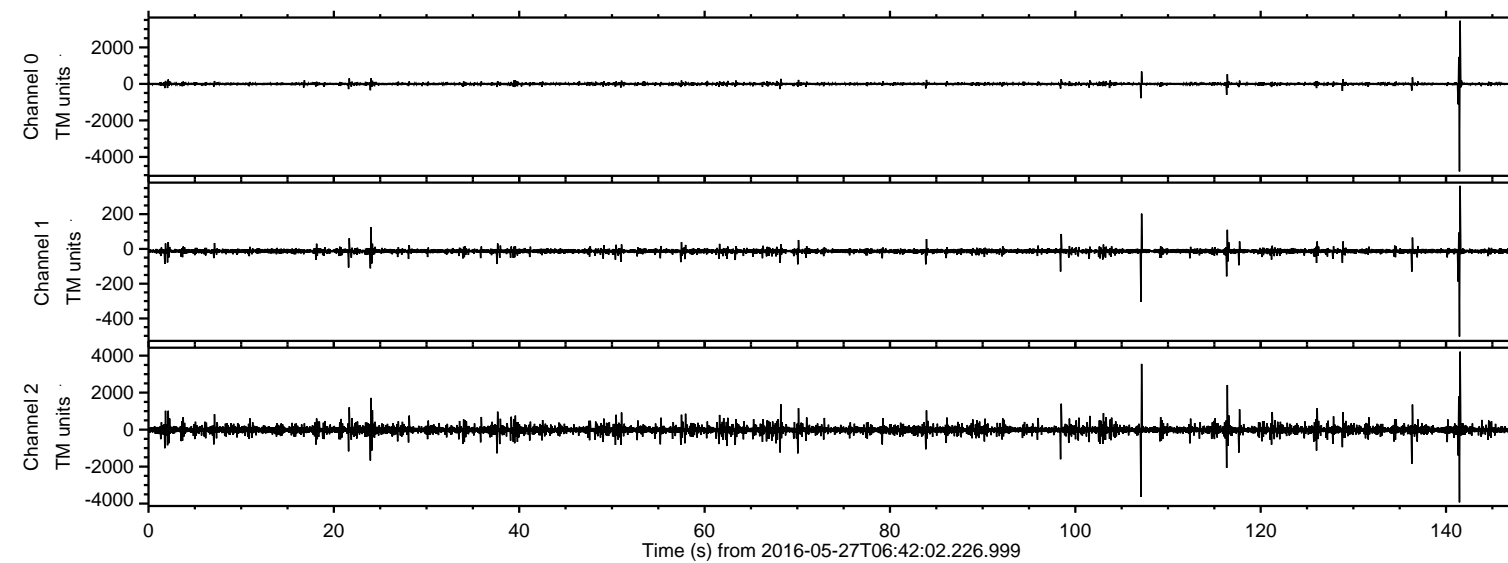

ELMAVAN 3D WAVEFORMS (Measured data sampled at 50 kHz) 51000 packets of 144 samples from 2016-05-27T06:42:02.226.999. Part 142/147

Processed Fri May 27 08:50:18 2016 by ELM ver.2012-10-06 from 001__elm20160527_064201__dat00.bin

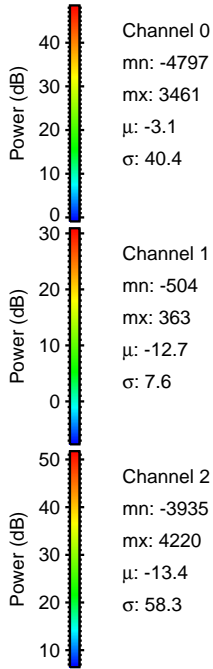
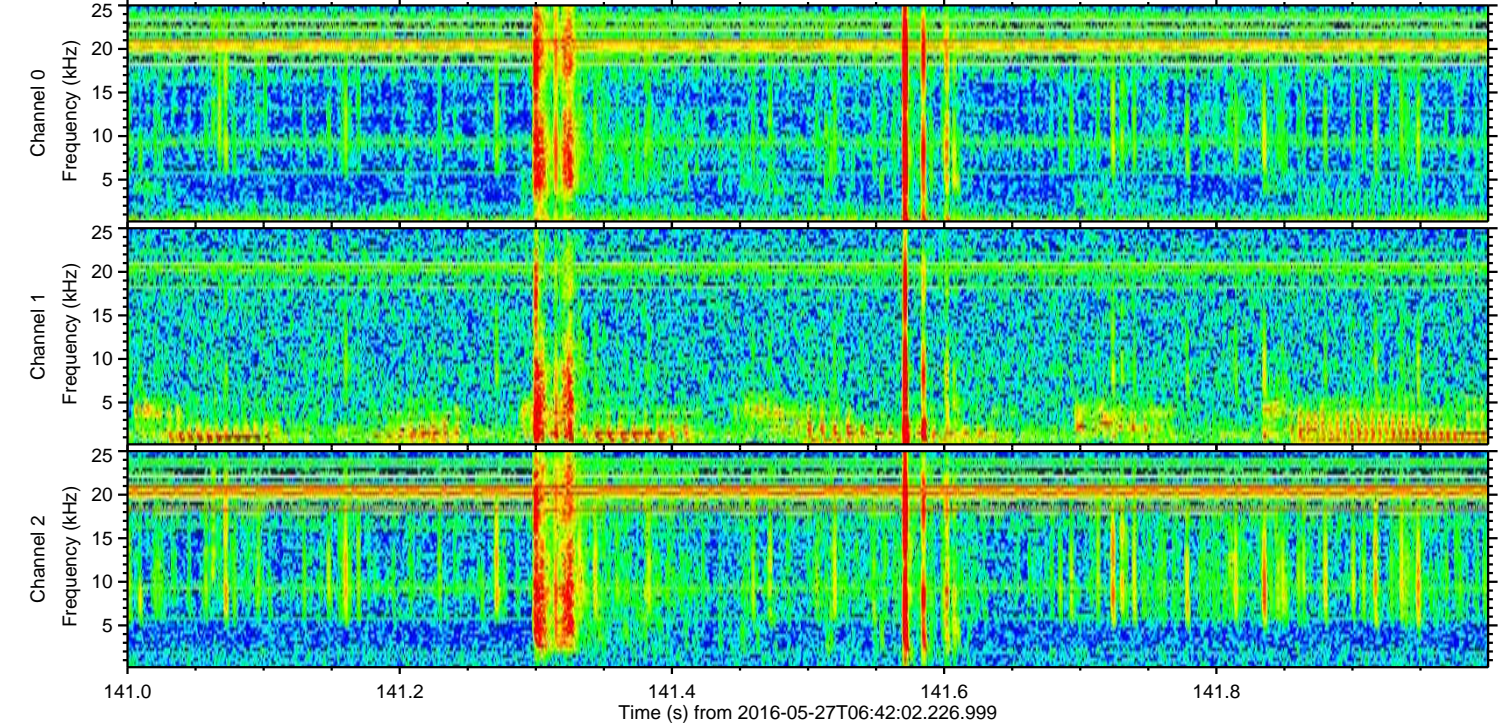
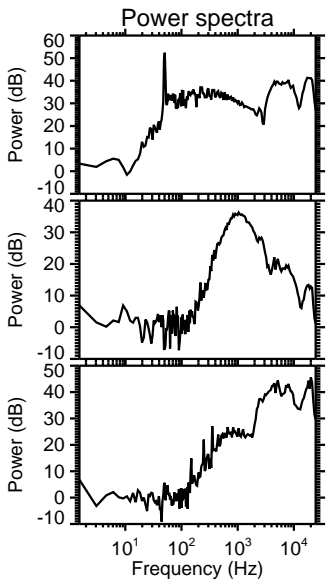
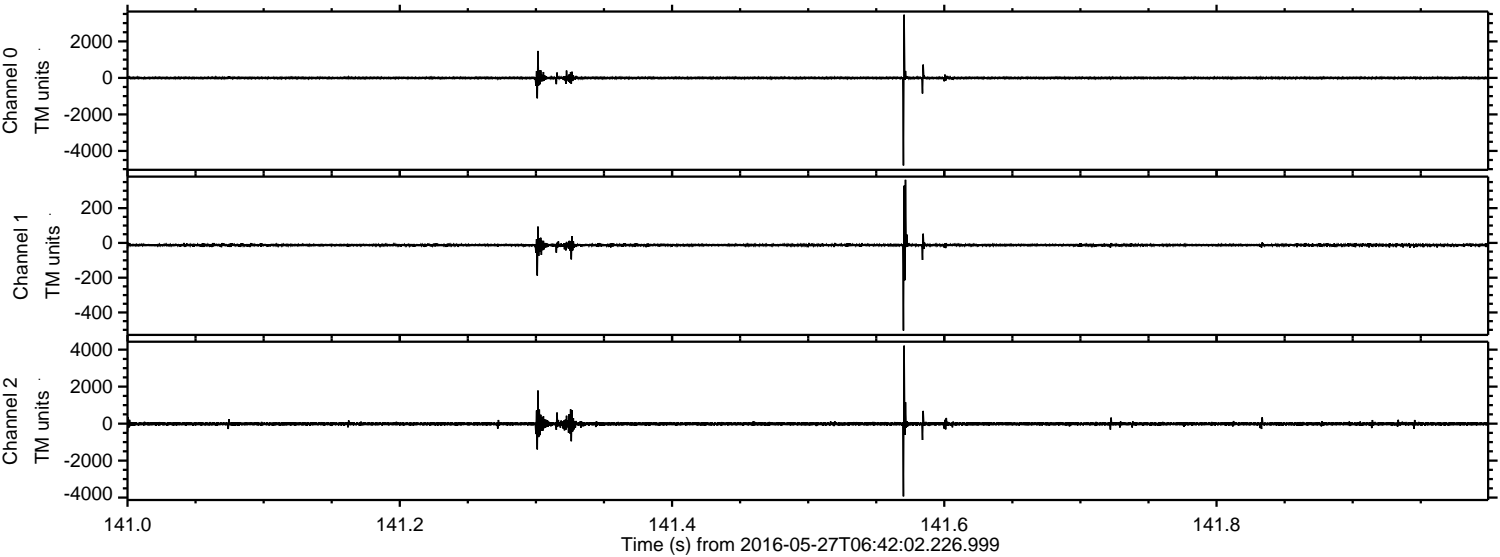

ELMAVAN 3D WAVEFORMS (Measured data sampled at 50 kHz) 51000 packets of 144 samples from 2016-05-27T06:42:02.226.999. Part 108/147

Processed Fri May 27 08:50:19 2016 by ELM ver.2012-10-06 from 001__elm20160527_064201__dat00.bin

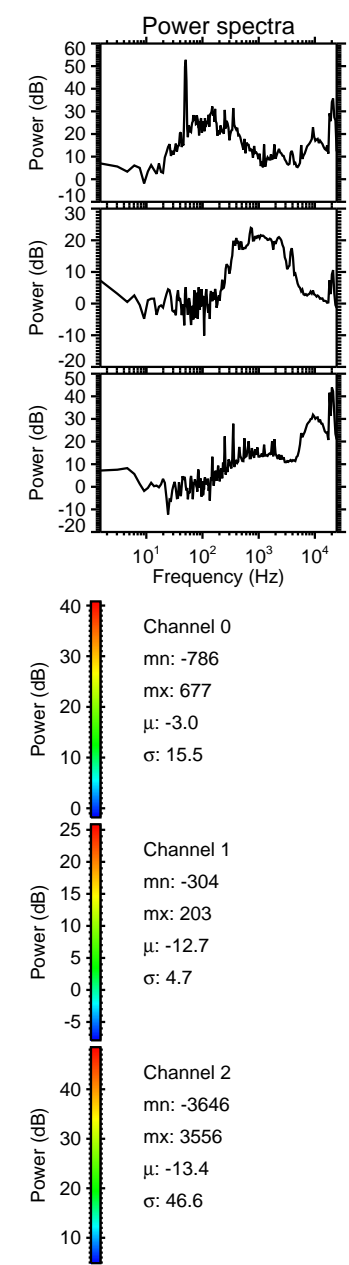
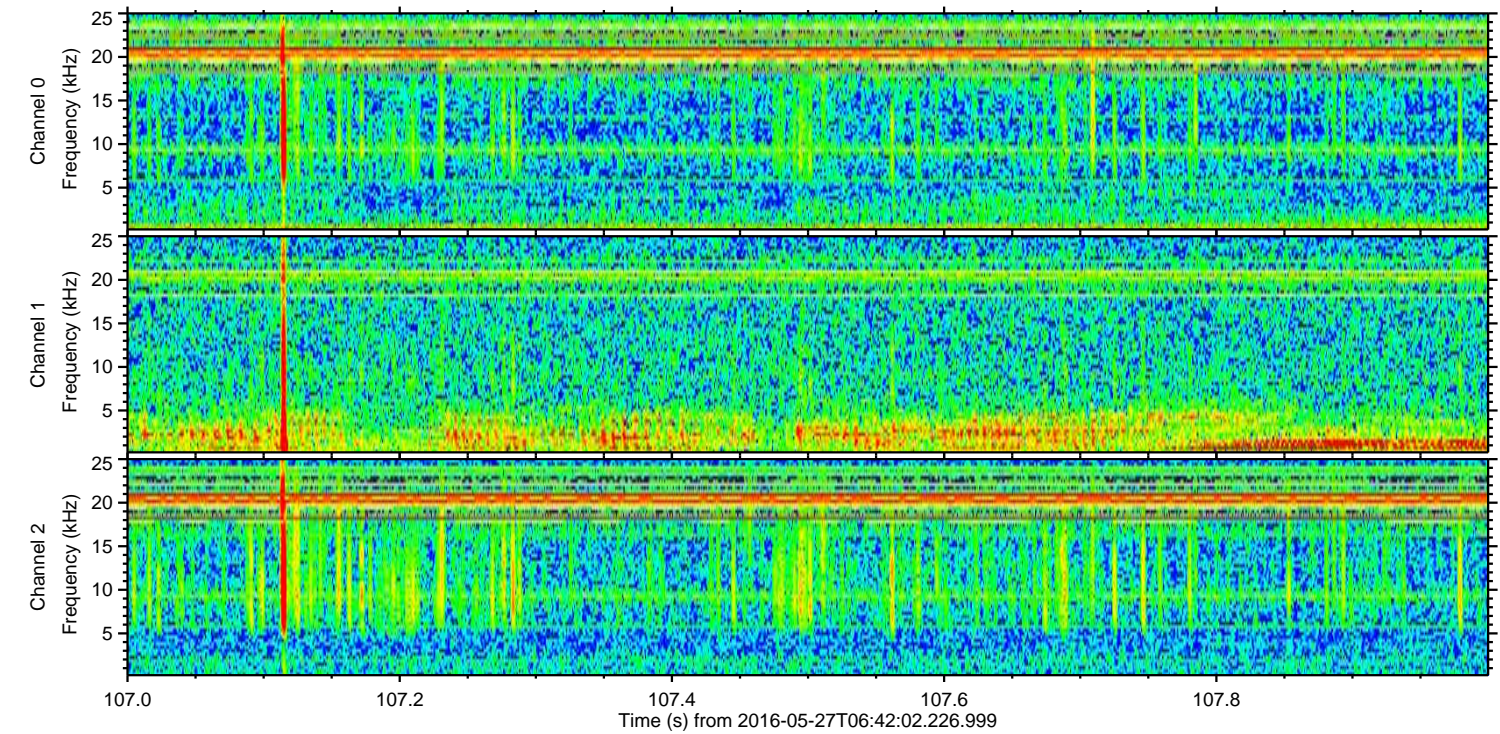
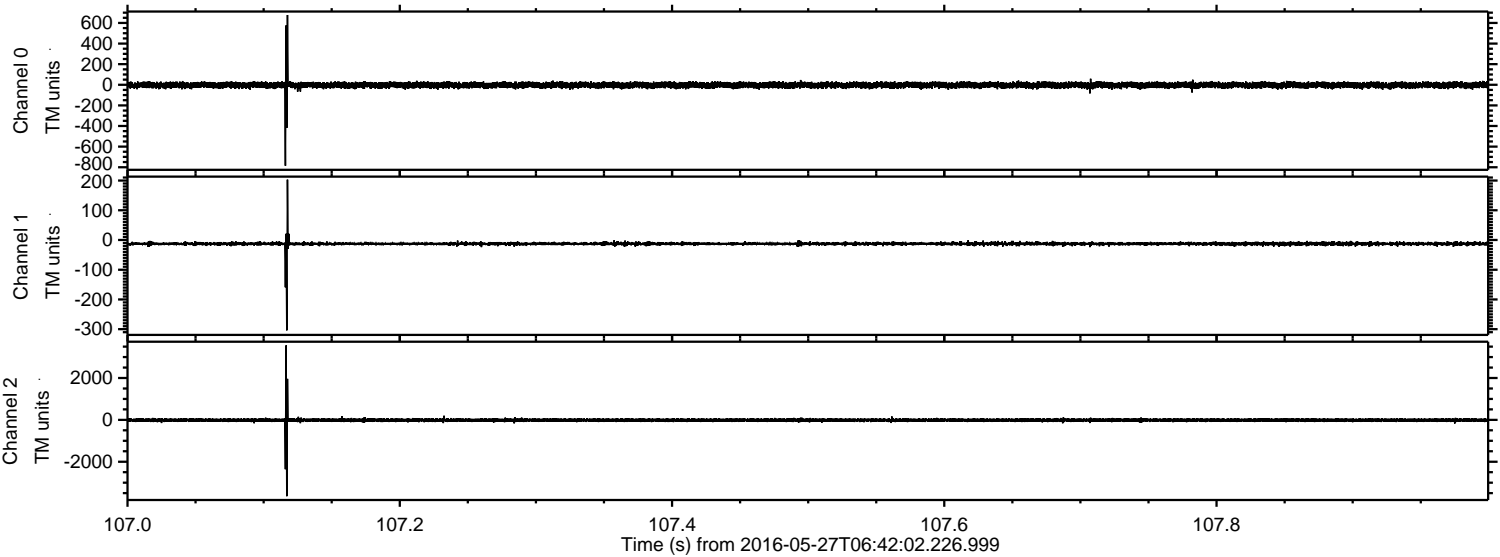

ELMAVAN 3D WAVEFORMS (Measured data sampled at 50 kHz) 51000 packets of 144 samples from 2016-05-27T06:42:02.226.999. Part 117/147

Processed Fri May 27 08:50:20 2016 by ELM ver.2012-10-06 from 001__elm20160527_064201__dat00.bin

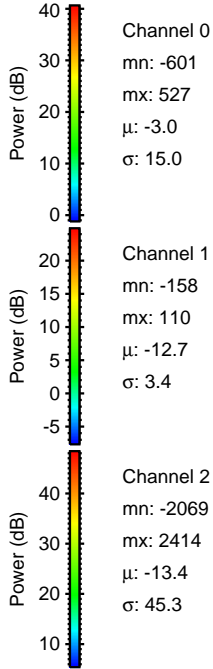
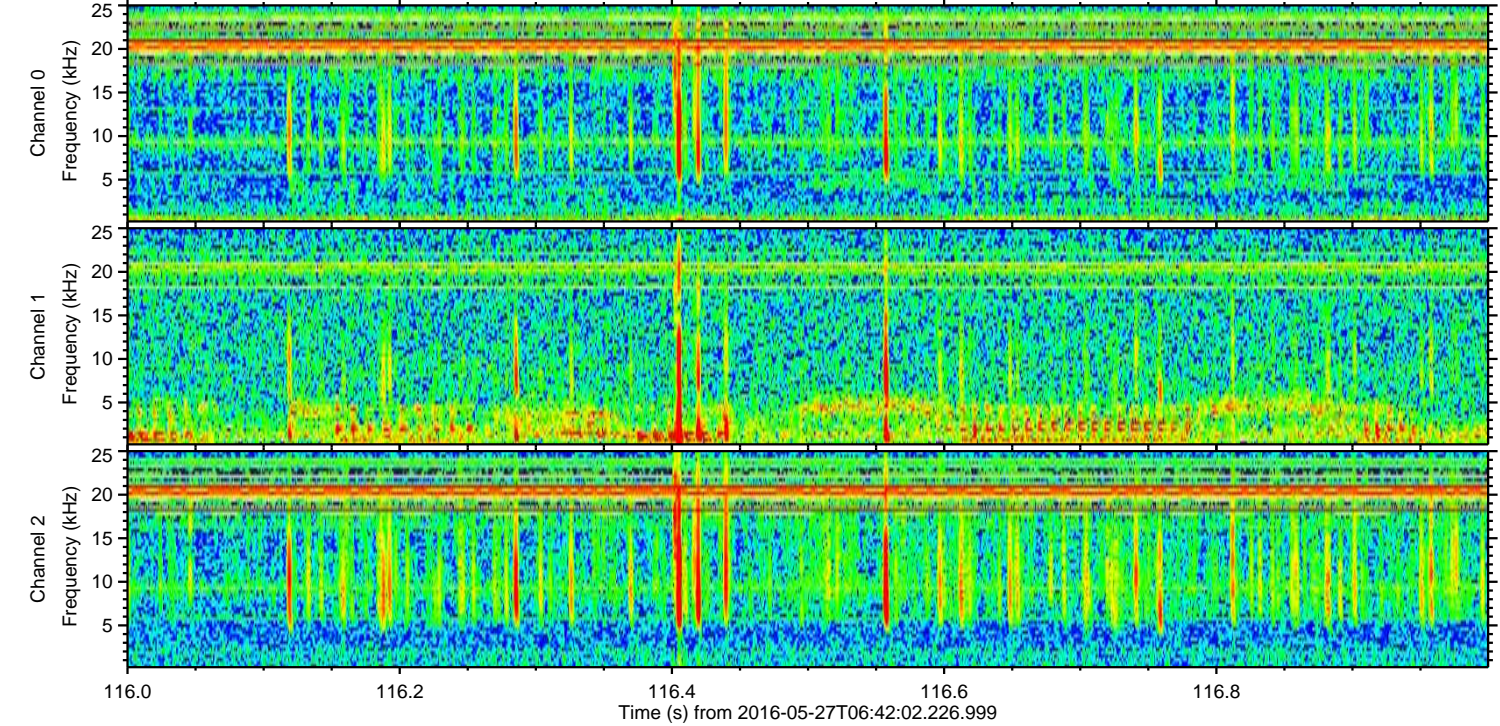
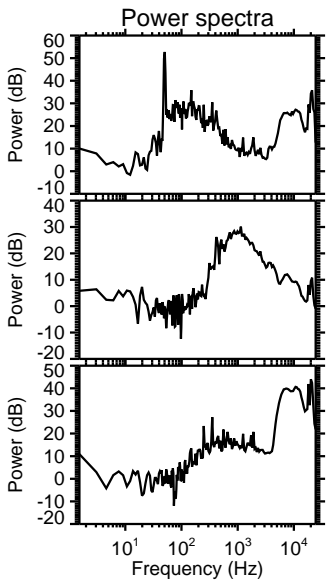
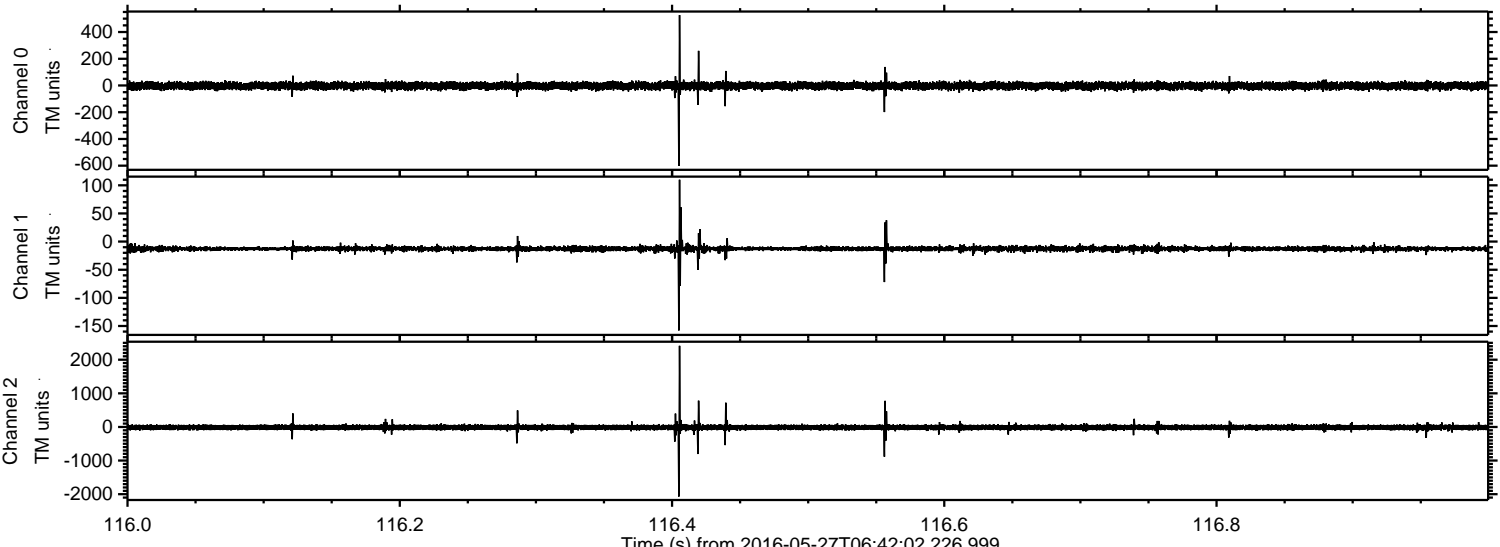

ELMAVAN 3D WAVEFORMS (Measured data sampled at 50 kHz) 51000 packets of 144 samples from 2016-05-27T06:42:02.226.999. Part 137/147

Processed Fri May 27 08:50:21 2016 by ELM ver.2012-10-06 from 001__elm20160527_064201__dat00.bin

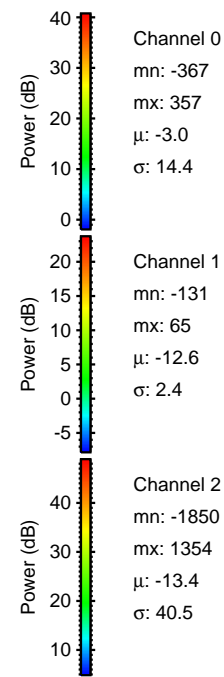
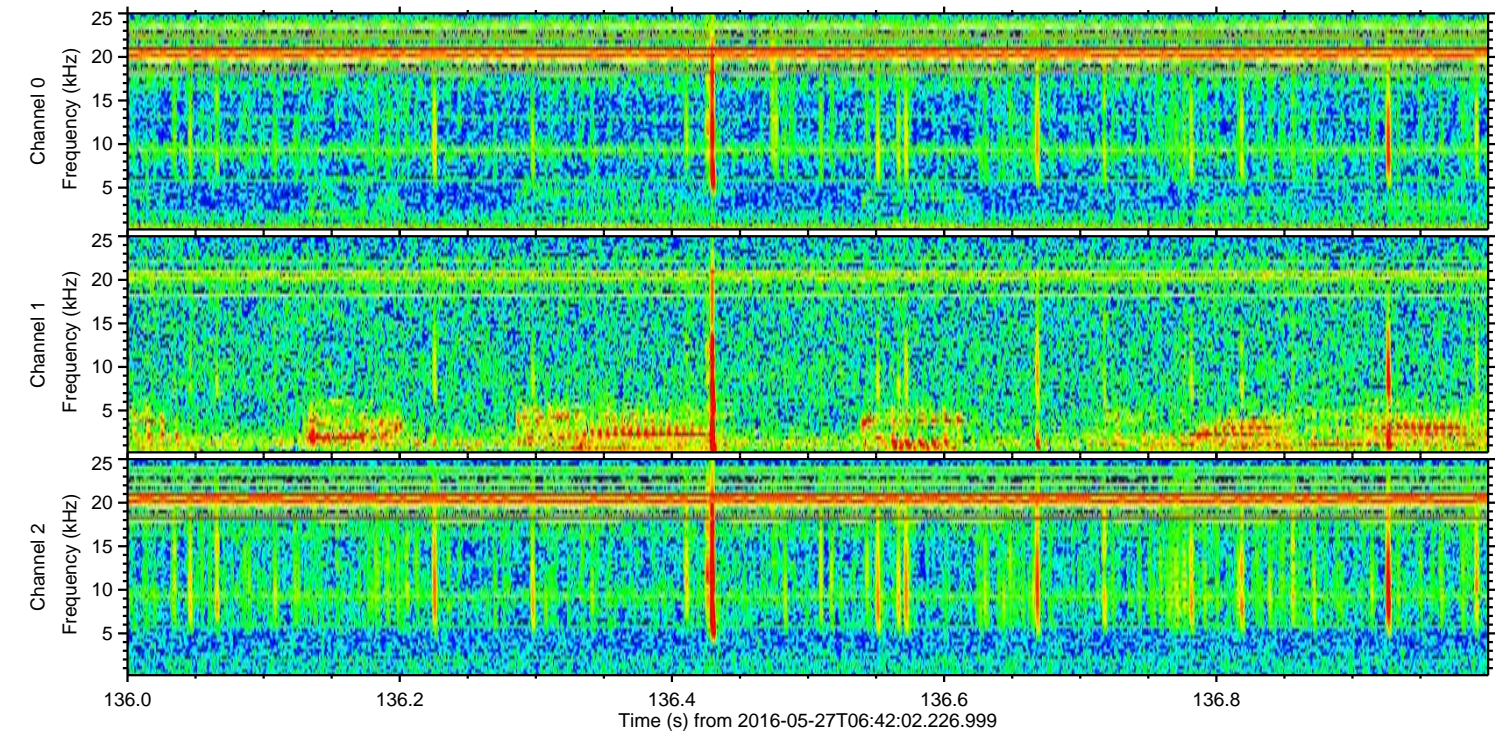
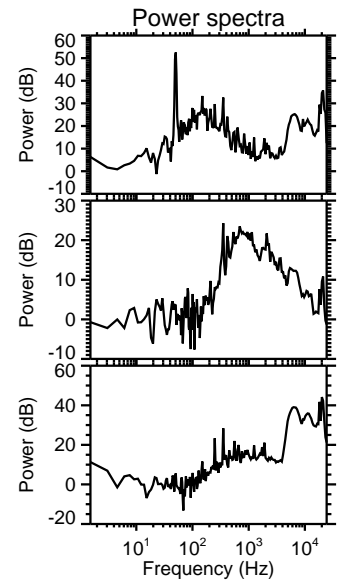
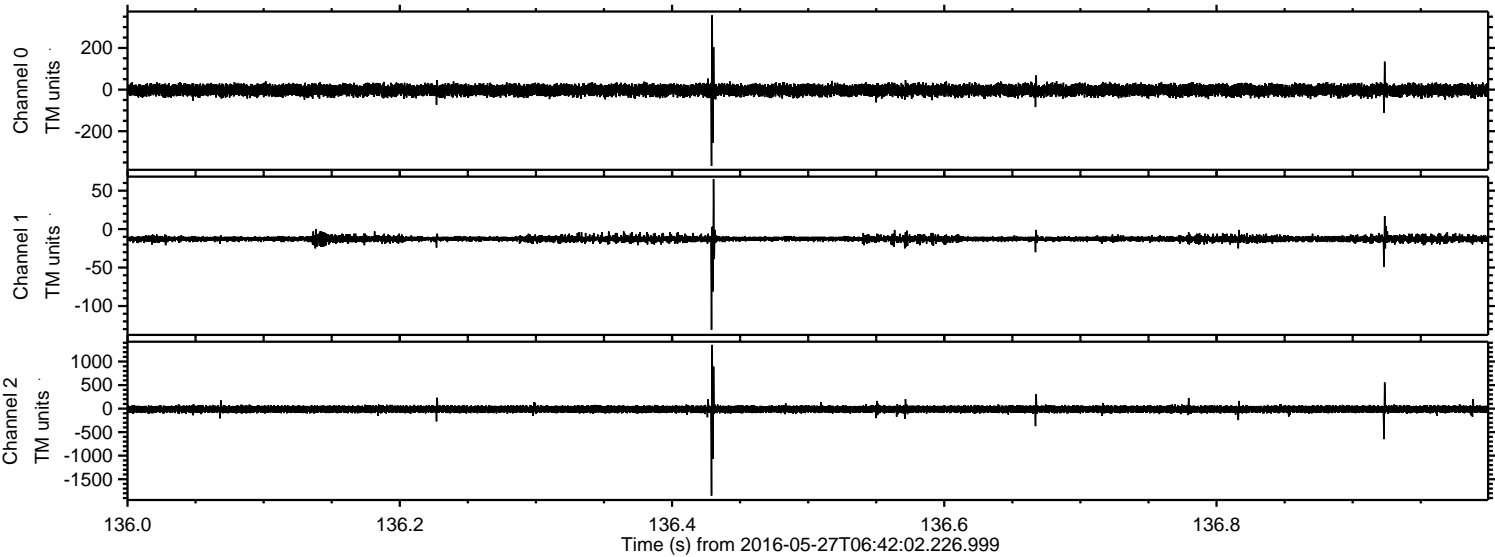

Processed Fri May 27 08:50:22 2016 by ELM ver.2012-10-06 from 001__elm20160527_064201__dat00.bin

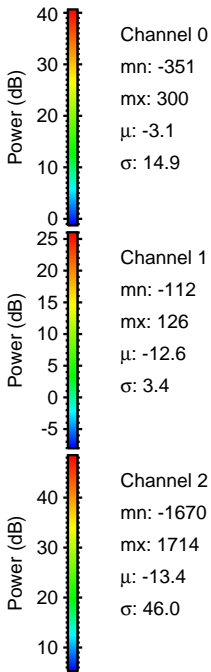
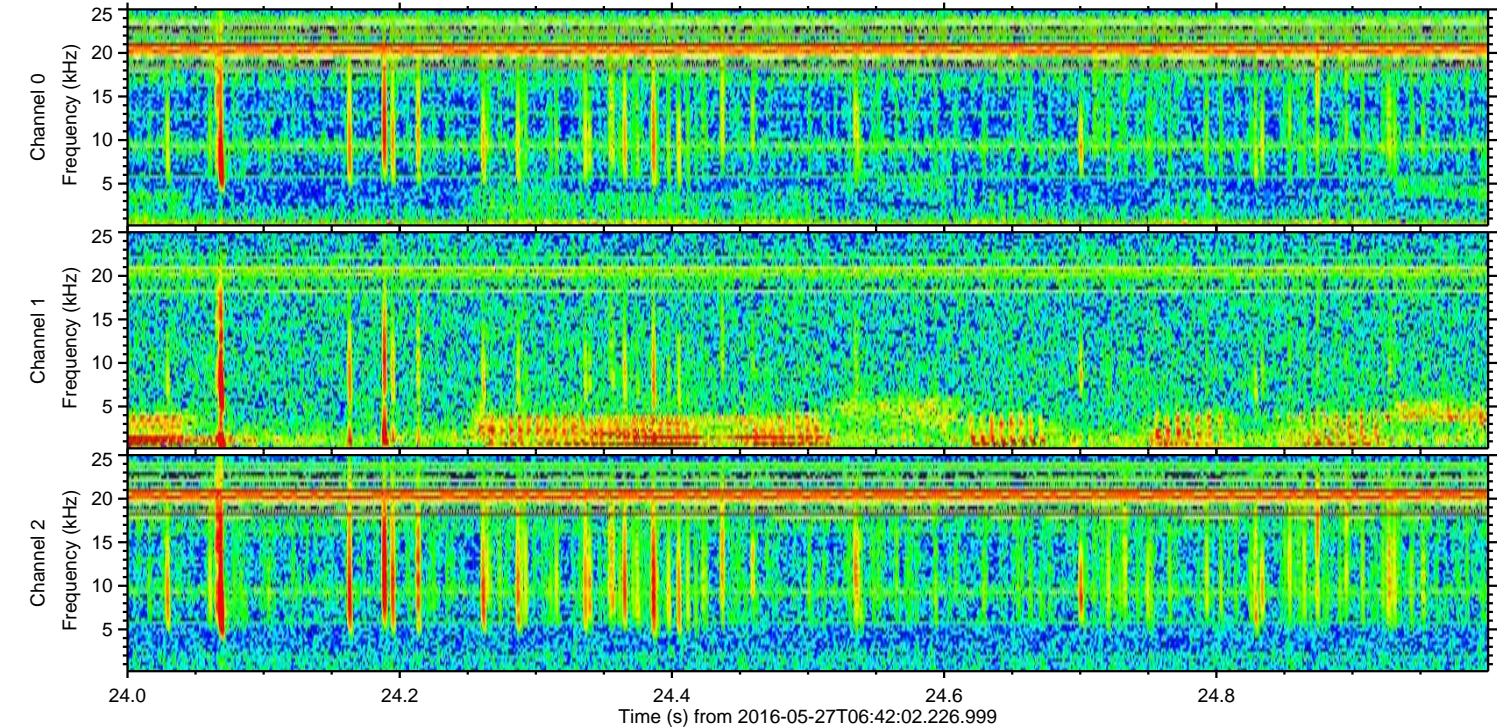
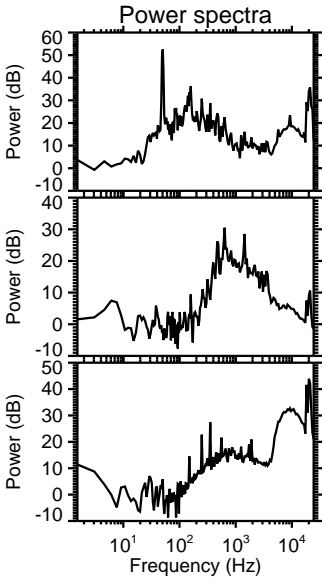
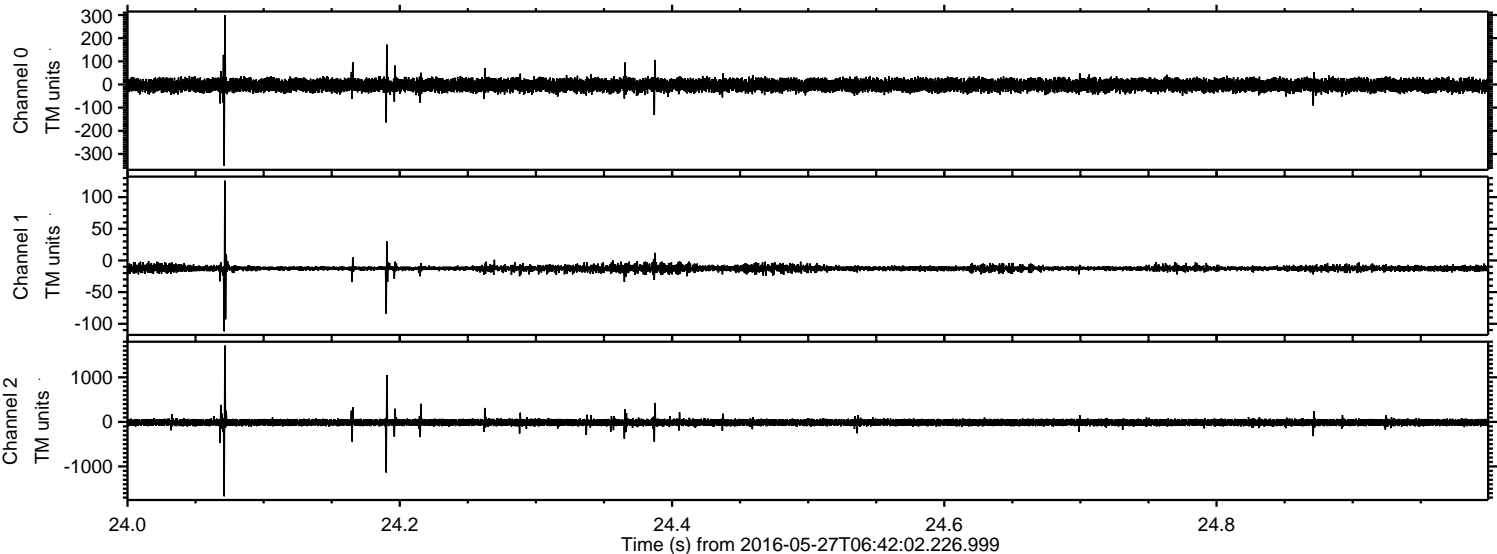

Processed Fri May 27 08:50:23 2016 by ELM ver.2012-10-06 from 001__elm20160527_064201__dat00.bin

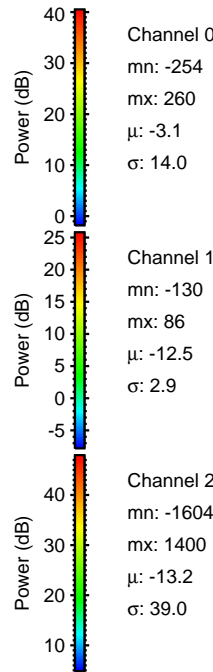
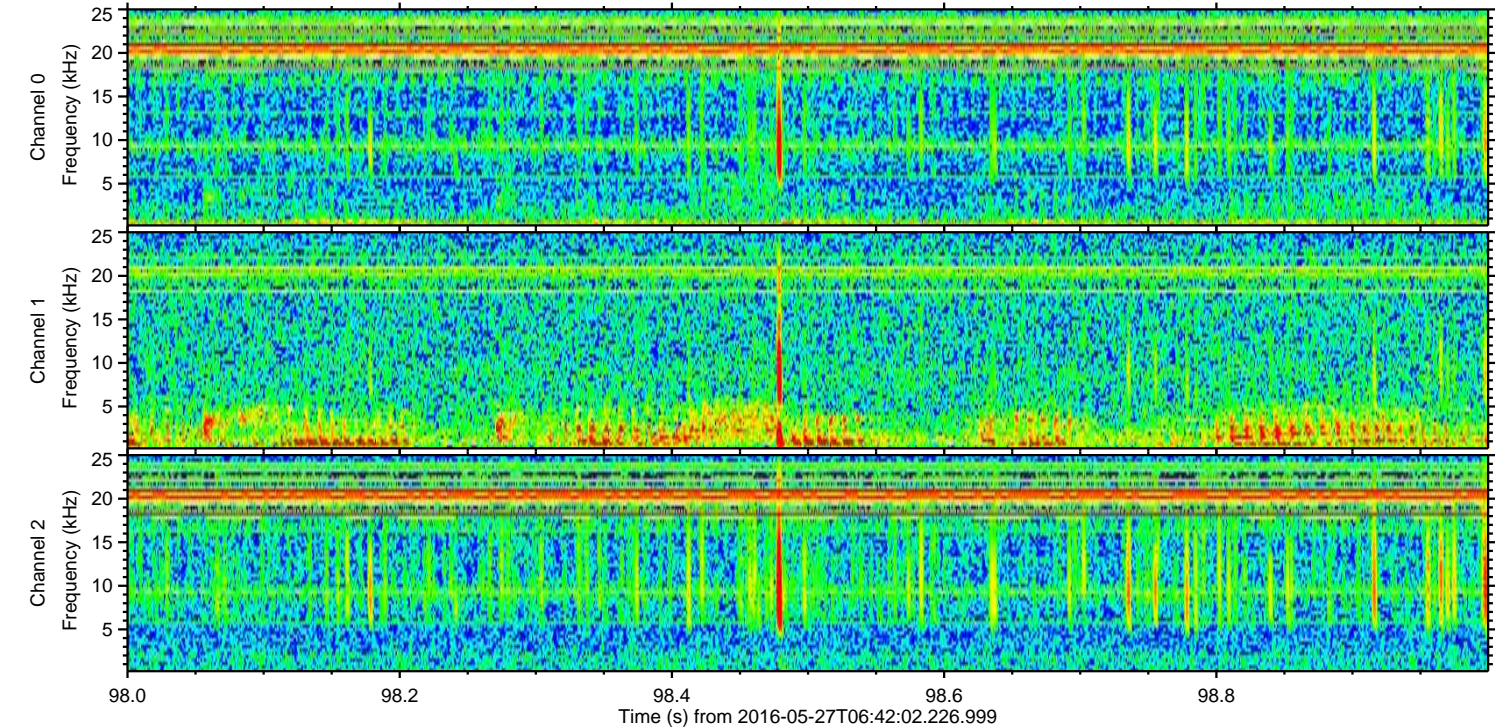
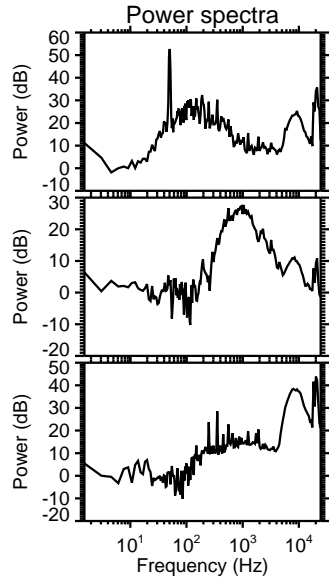
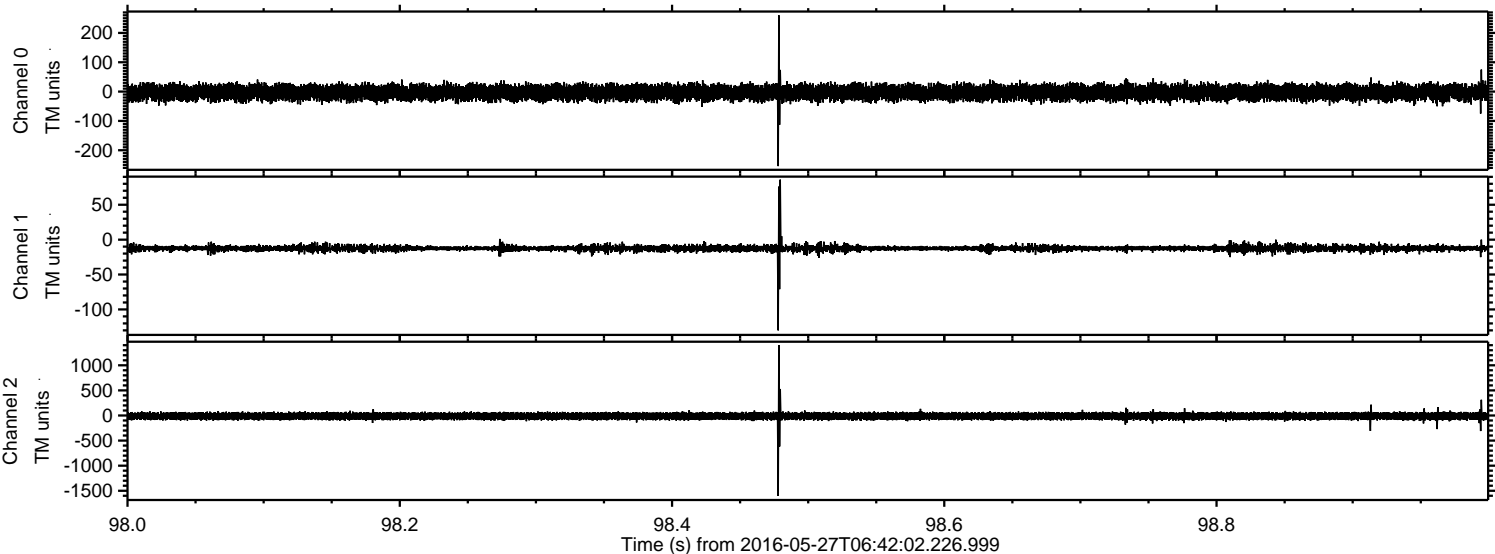

Processed Fri May 27 08:50:24 2016 by ELM ver.2012-10-06 from 001__elm20160527_064201__dat00.bin

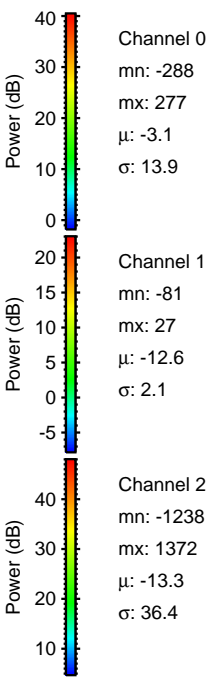
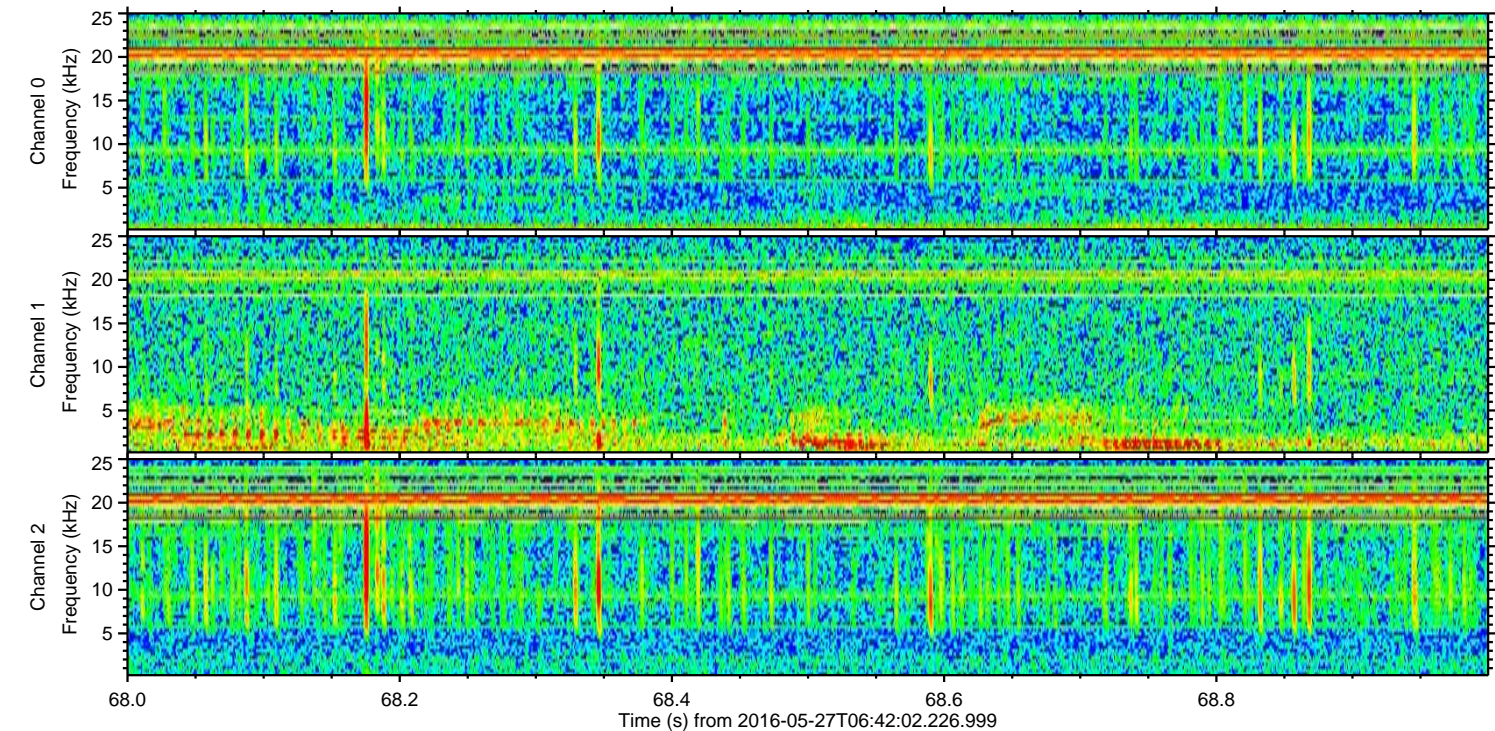
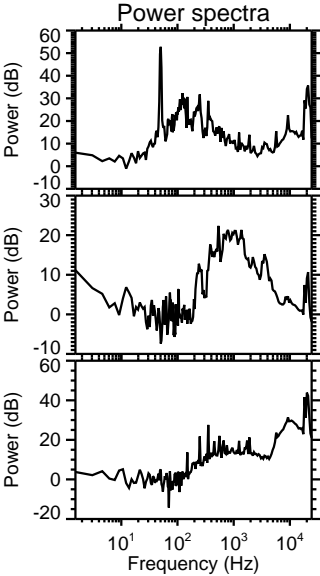
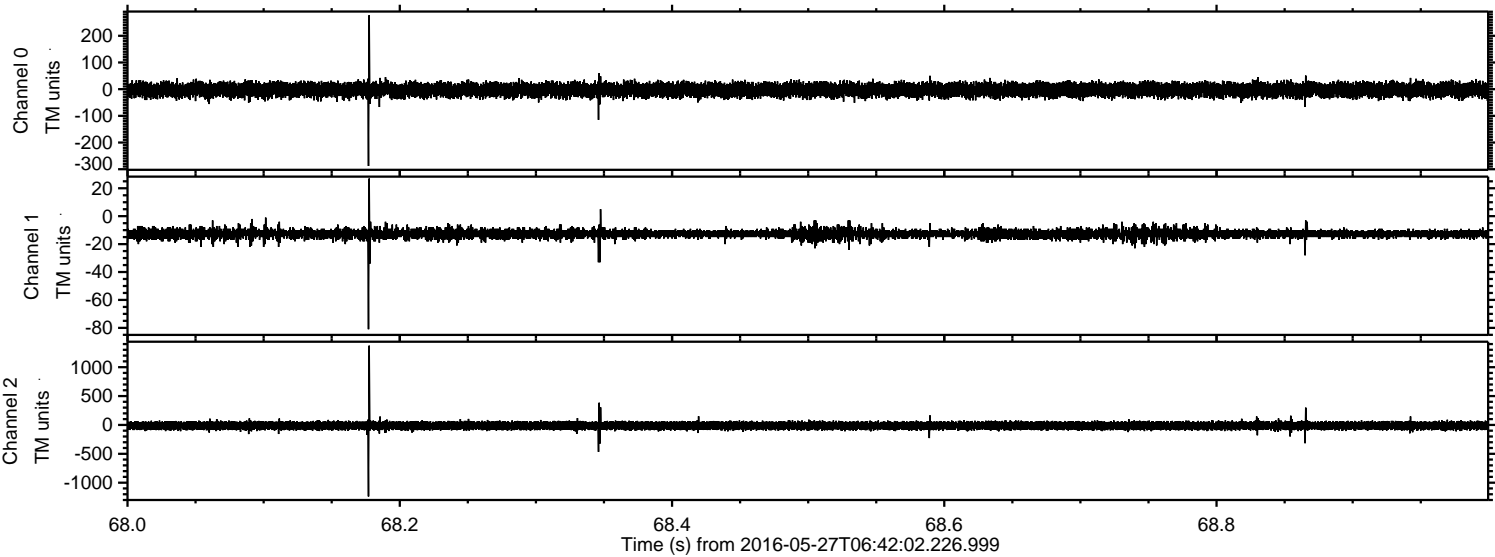

Channel 0
mn: -288
mx: 277
 μ : -3.1
 σ : 13.9

Channel 1
mn: -81
mx: 27
 μ : -12.6
 σ : 2.1

Channel 2
mn: -1238
mx: 1372
 μ : -13.3
 σ : 36.4

Processed Fri May 27 08:50:25 2016 by ELM ver.2012-10-06 from 001__elm20160527_064201__dat00.bin

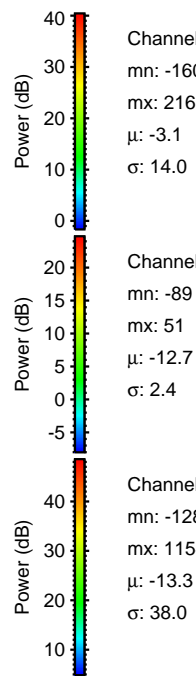
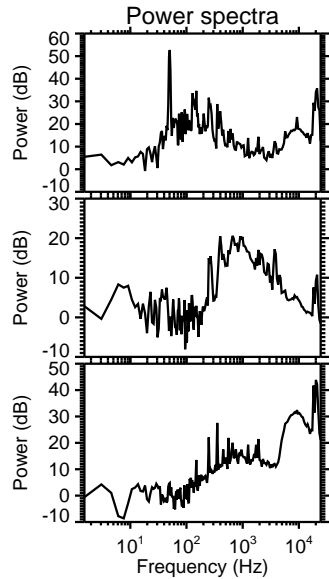
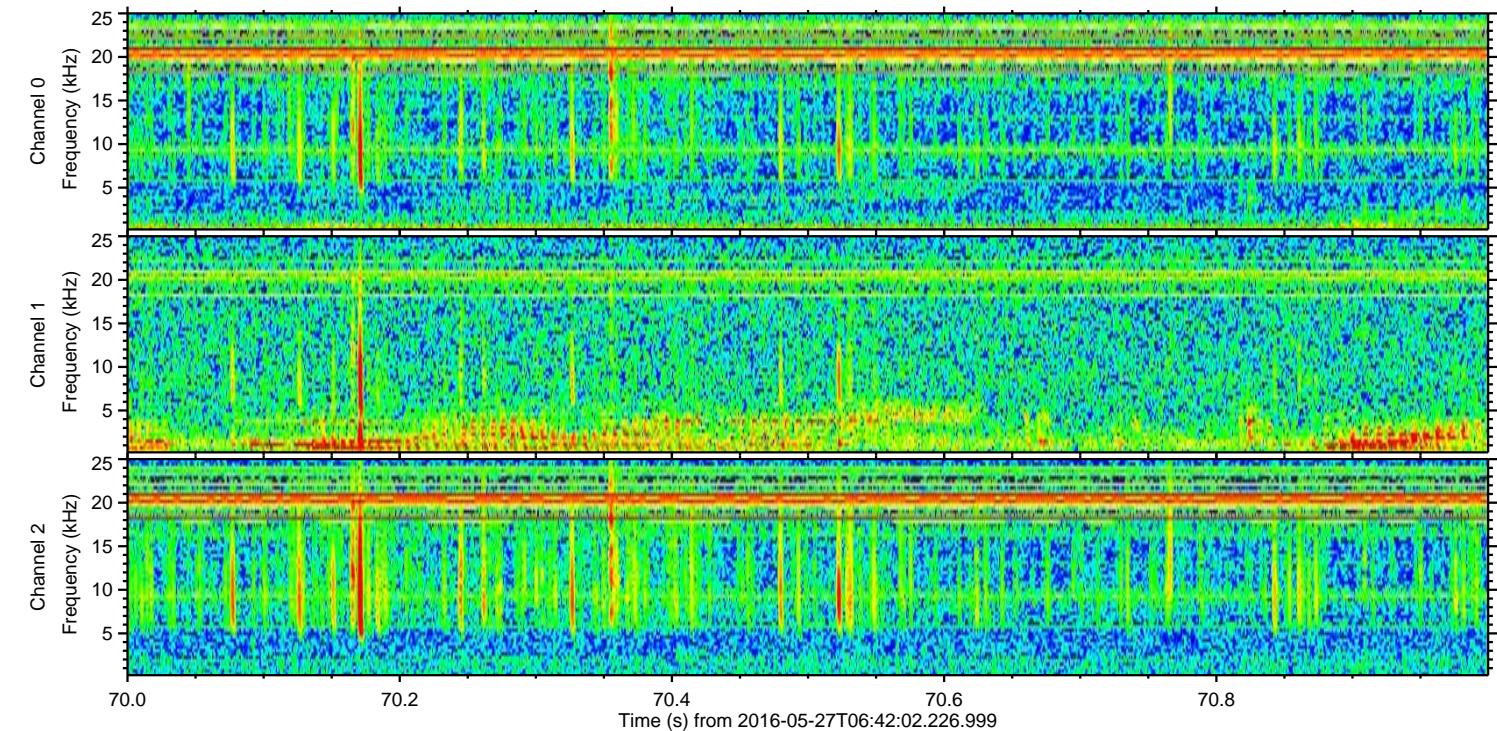
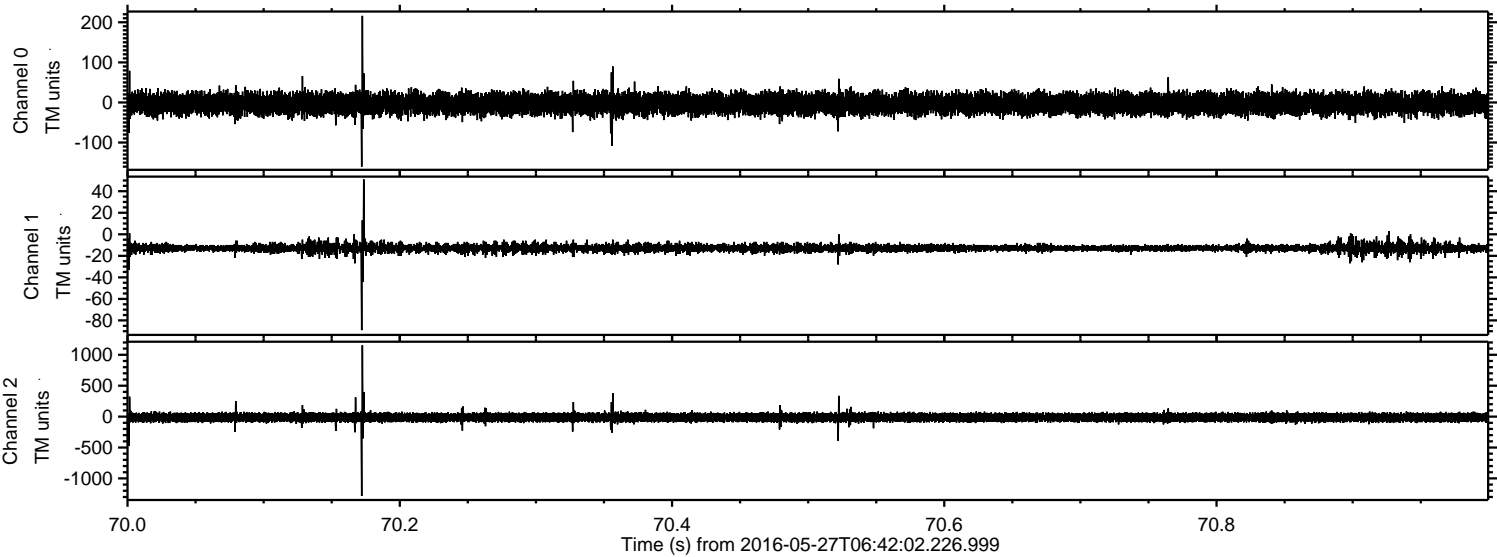

Channel 0
mn: -160
mx: 216
 μ : -3.1
 σ : 14.0

Channel 1
mn: -89
mx: 51
 μ : -12.7
 σ : 2.4

Channel 2
mn: -1285
mx: 1154
 μ : -13.3
 σ : 38.0

Processed Fri May 27 08:50:26 2016 by ELM ver.2012-10-06 from 001__elm20160527_064201__dat00.bin

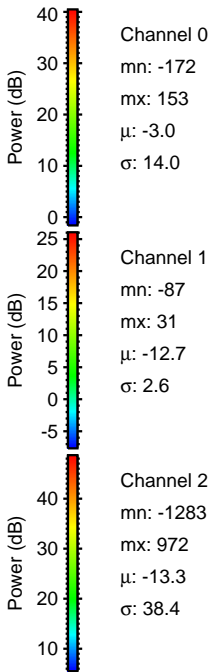
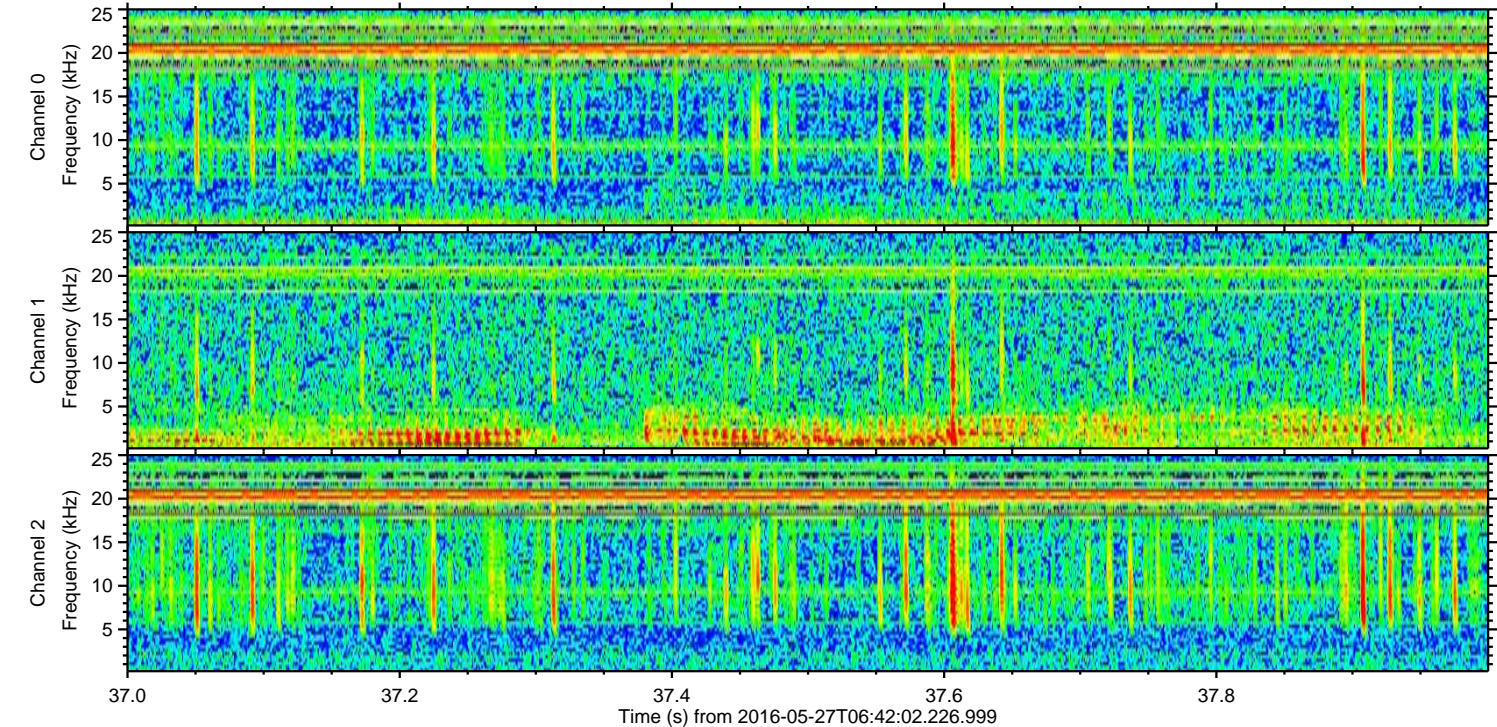
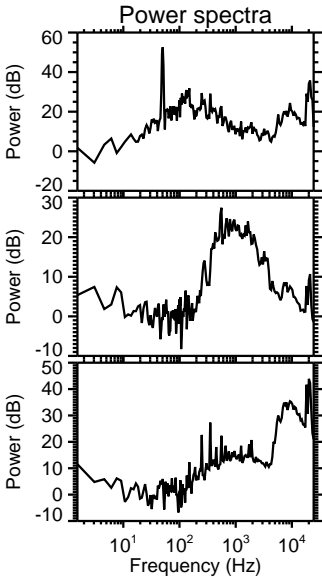
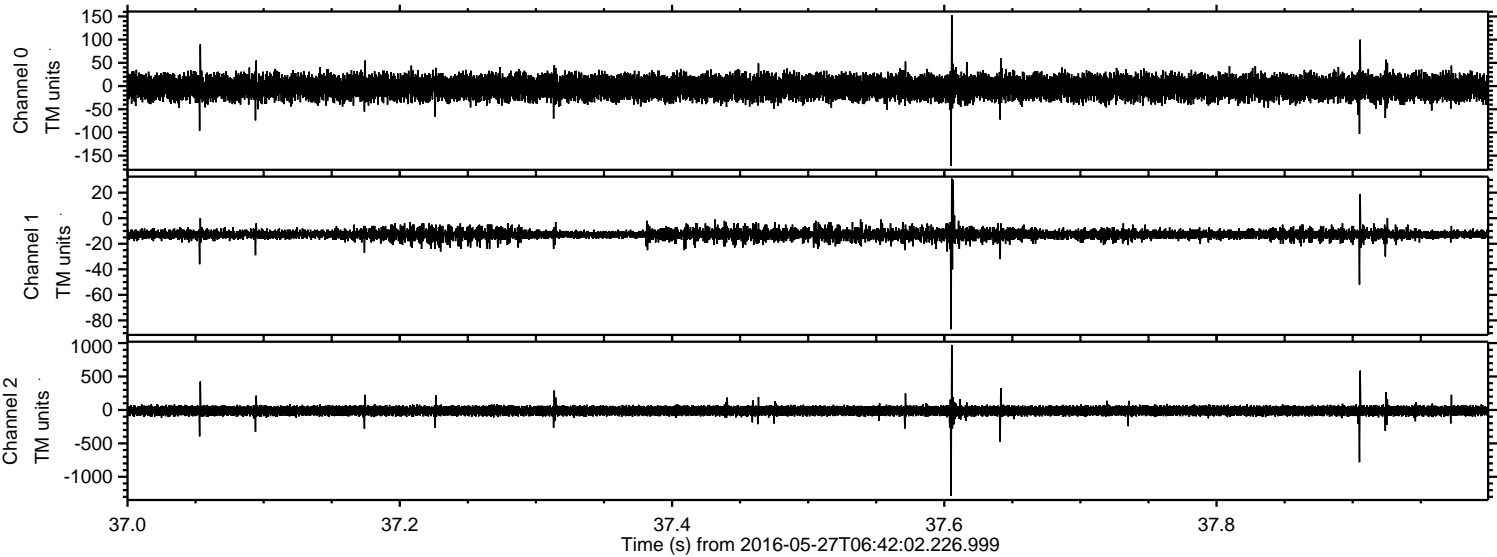

Processed Fri May 27 08:50:27 2016 by ELM ver.2012-10-06 from 001__elm20160527_064201__dat00.bin

