

ELMAVAN 3D WAVEFORMS (Measured data sampled at 50 kHz) 51000 packets of 144 samples from 2016-05-26T13:56:15.946.999.

Processed Thu May 26 16:04:22 2016 by ELM ver.2012-10-06 from 001__elm20160526_135614__dat00.bin

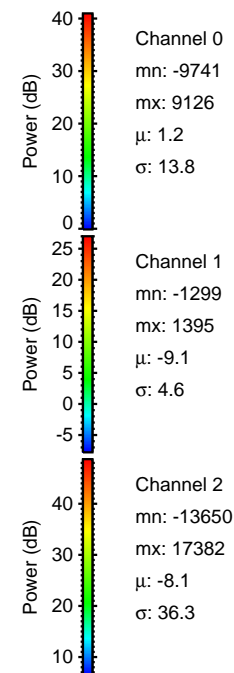
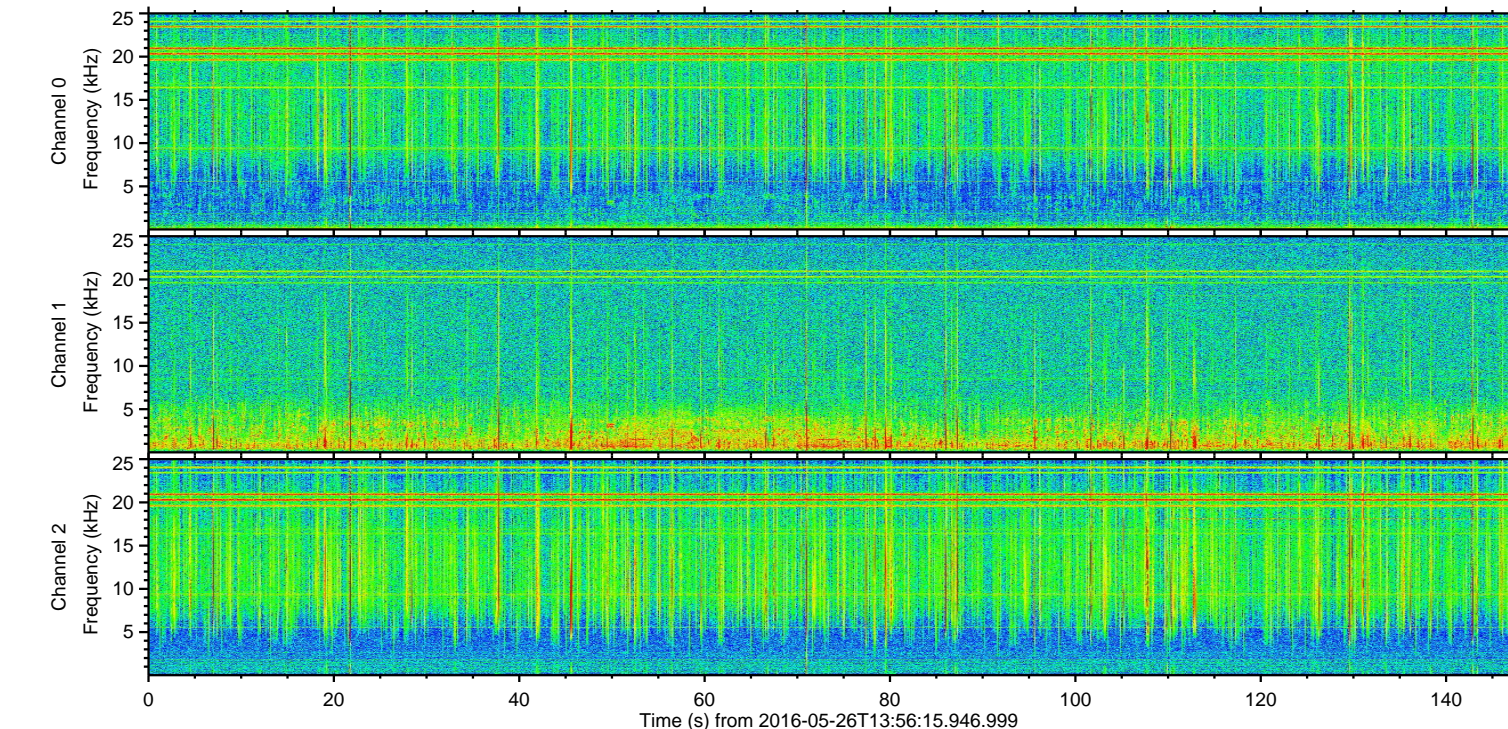
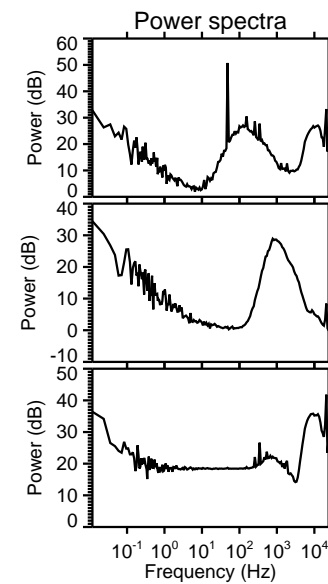
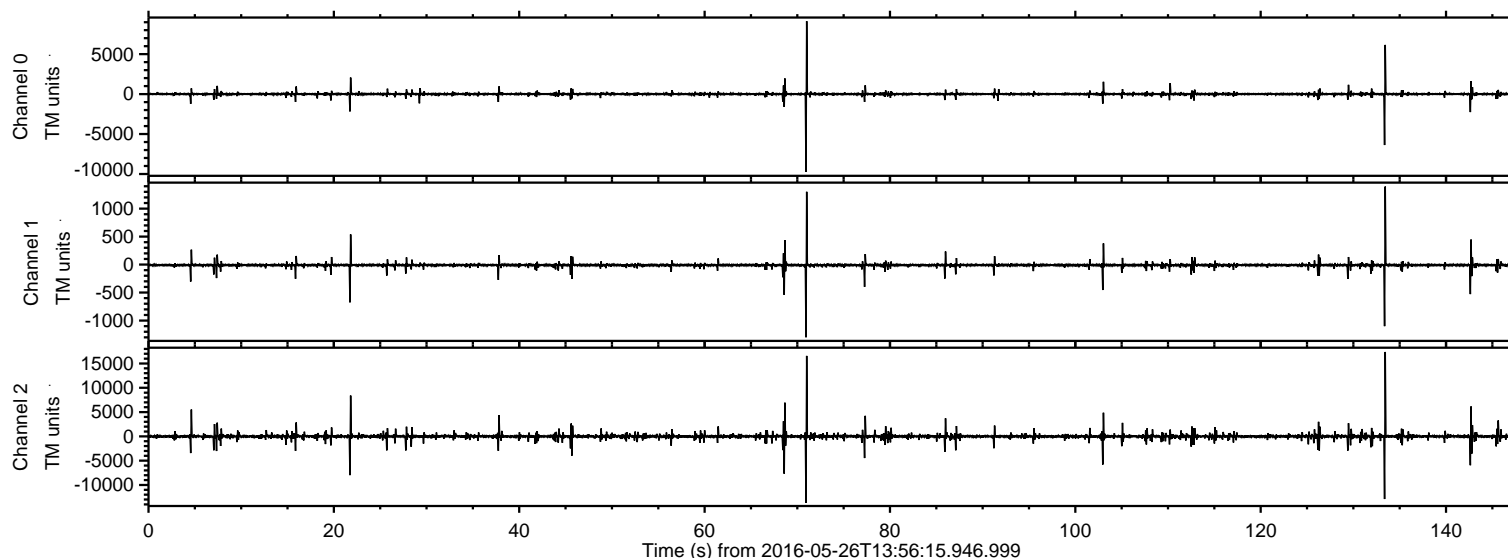

ELMAVAN 3D WAVEFORMS (Measured data sampled at 50 kHz) 51000 packets of 144 samples from 2016-05-26T13:56:15.946.999. Part 134/147

Processed Thu May 26 16:04:34 2016 by ELM ver.2012-10-06 from 001__elm20160526_135614__dat00.bin

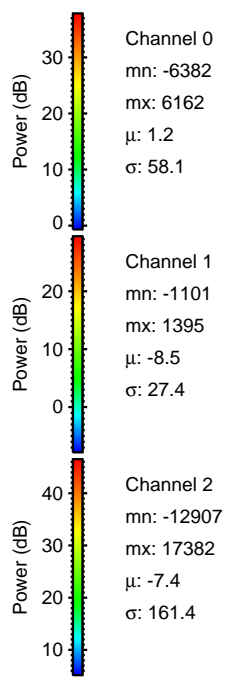
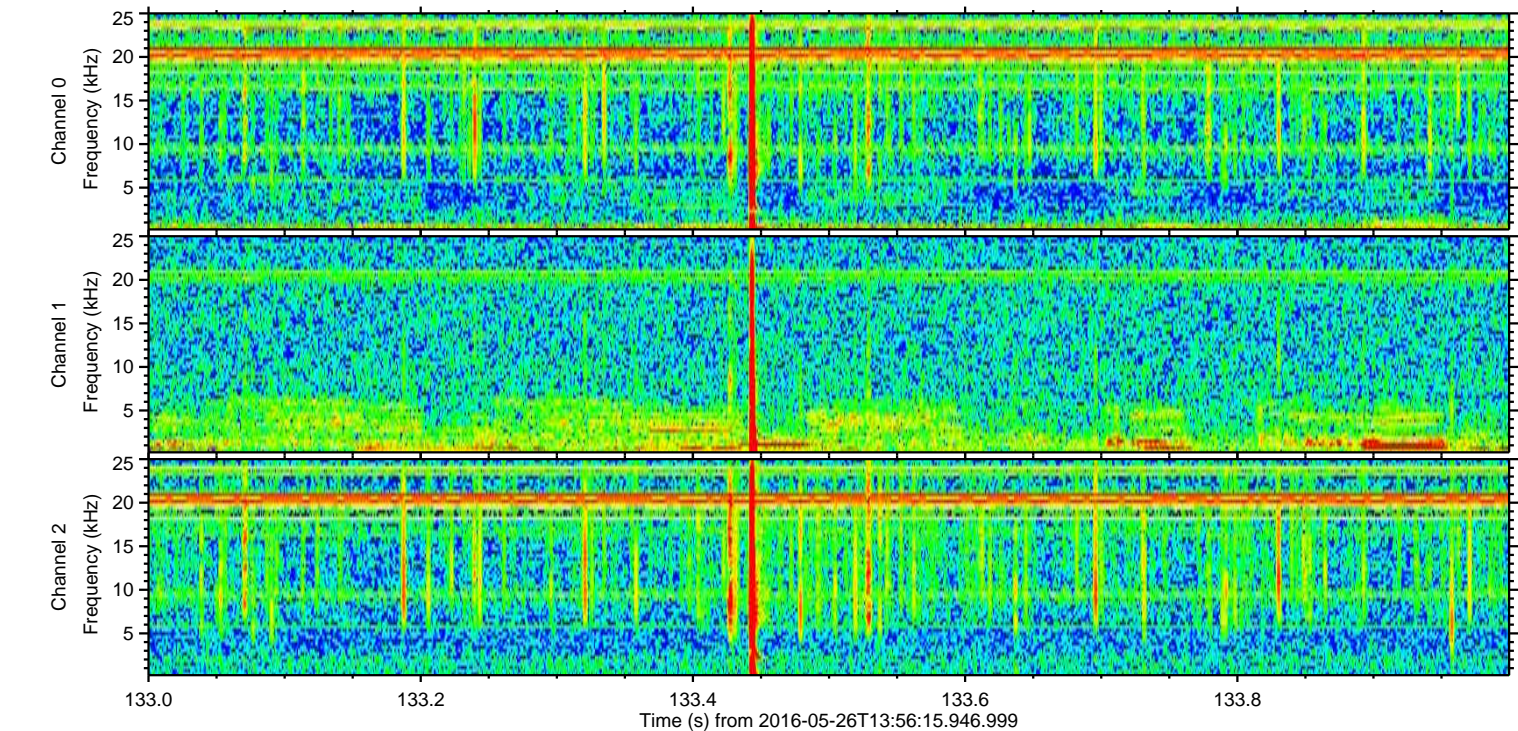
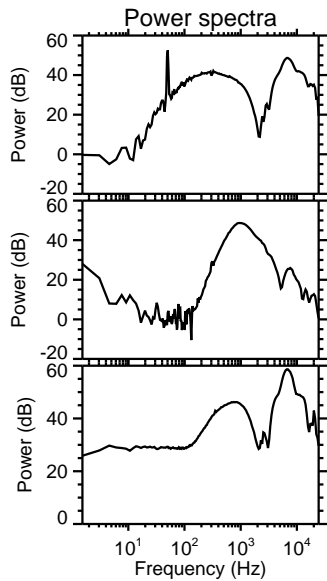
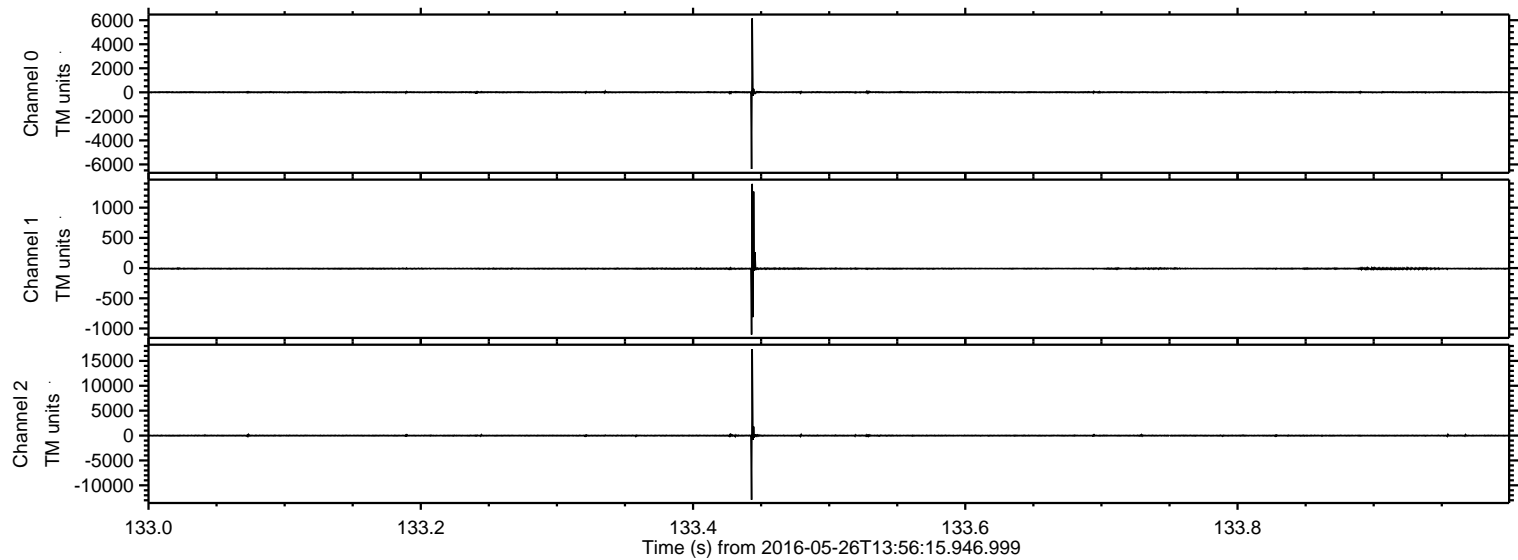

Processed Thu May 26 16:04:35 2016 by ELM ver.2012-10-06 from 001__elm20160526_135614__dat00.bin

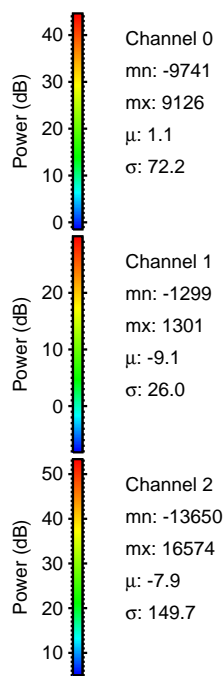
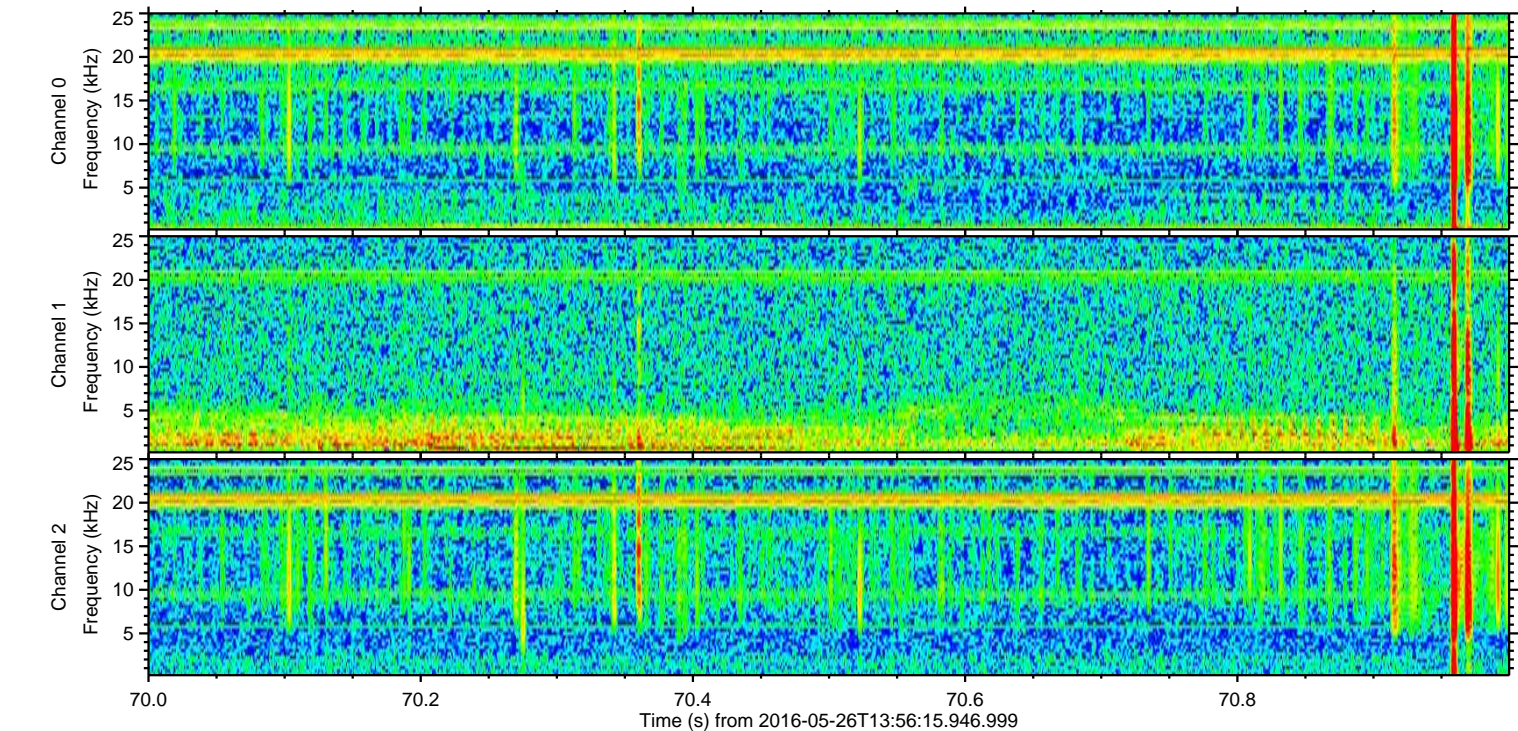
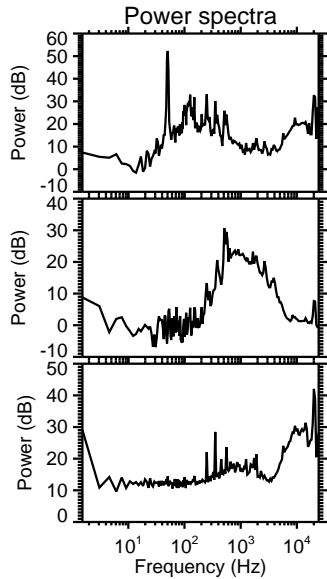
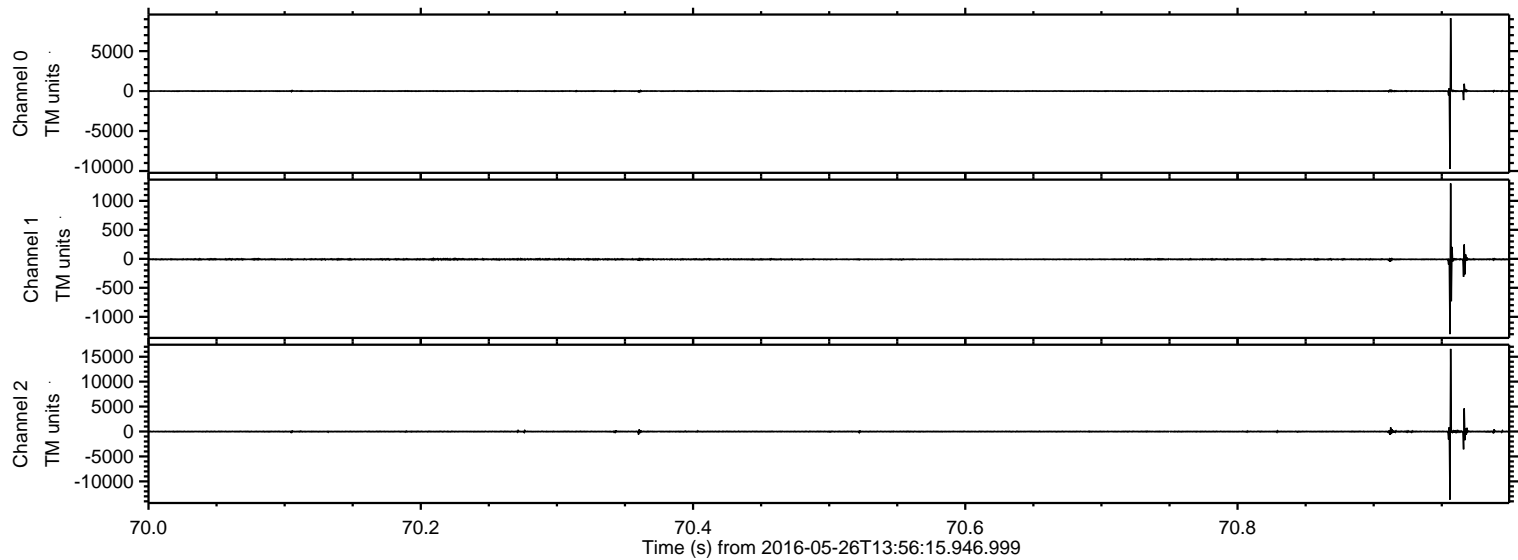

ELMAVAN 3D WAVEFORMS (Measured data sampled at 50 kHz) 51000 packets of 144 samples from 2016-05-26T13:56:15.946.999. Part 22/147

Processed Thu May 26 16:04:36 2016 by ELM ver.2012-10-06 from 001__elm20160526_135614__dat00.bin

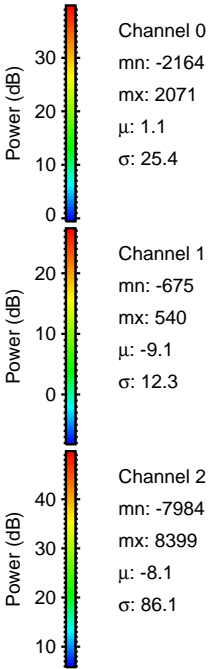
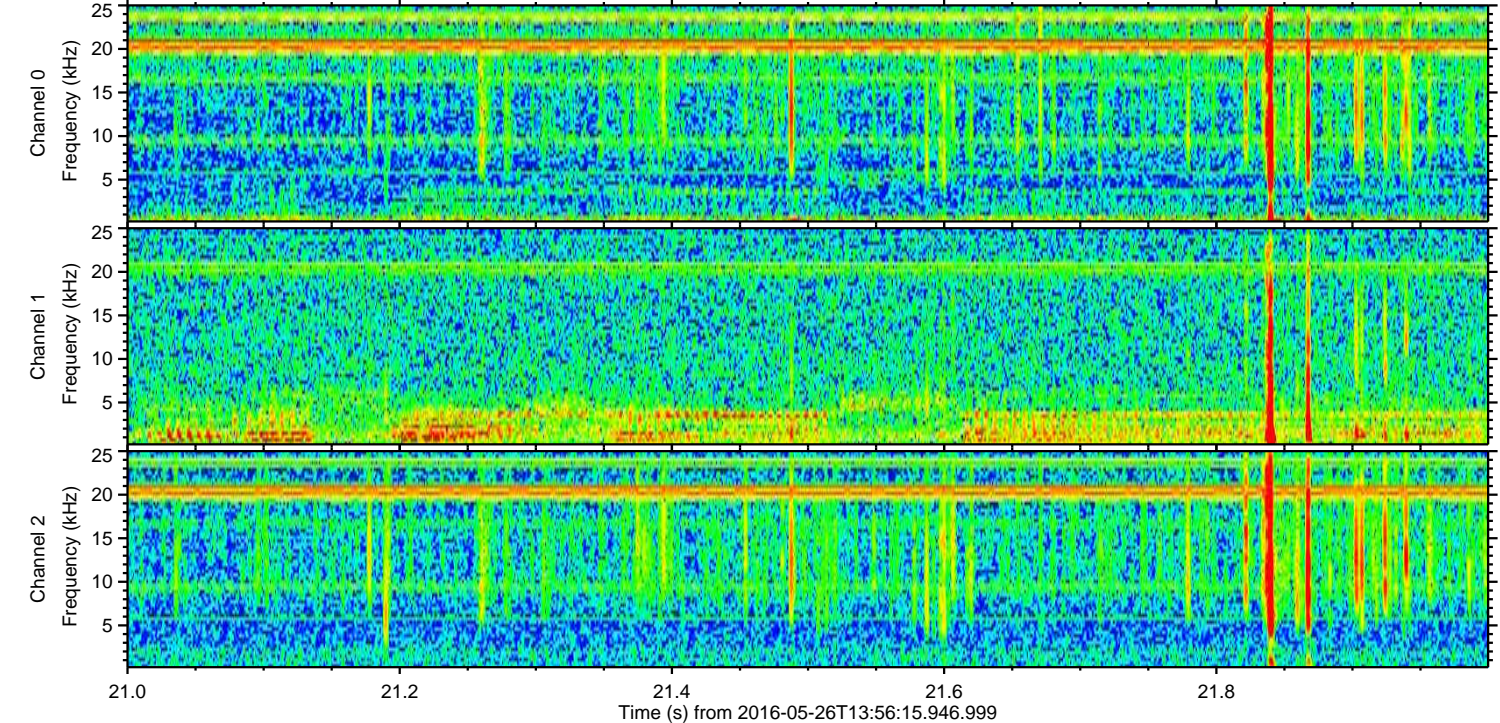
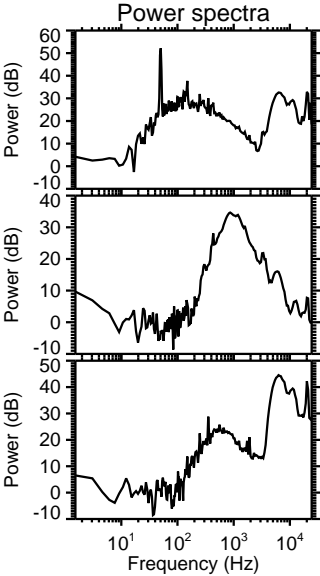
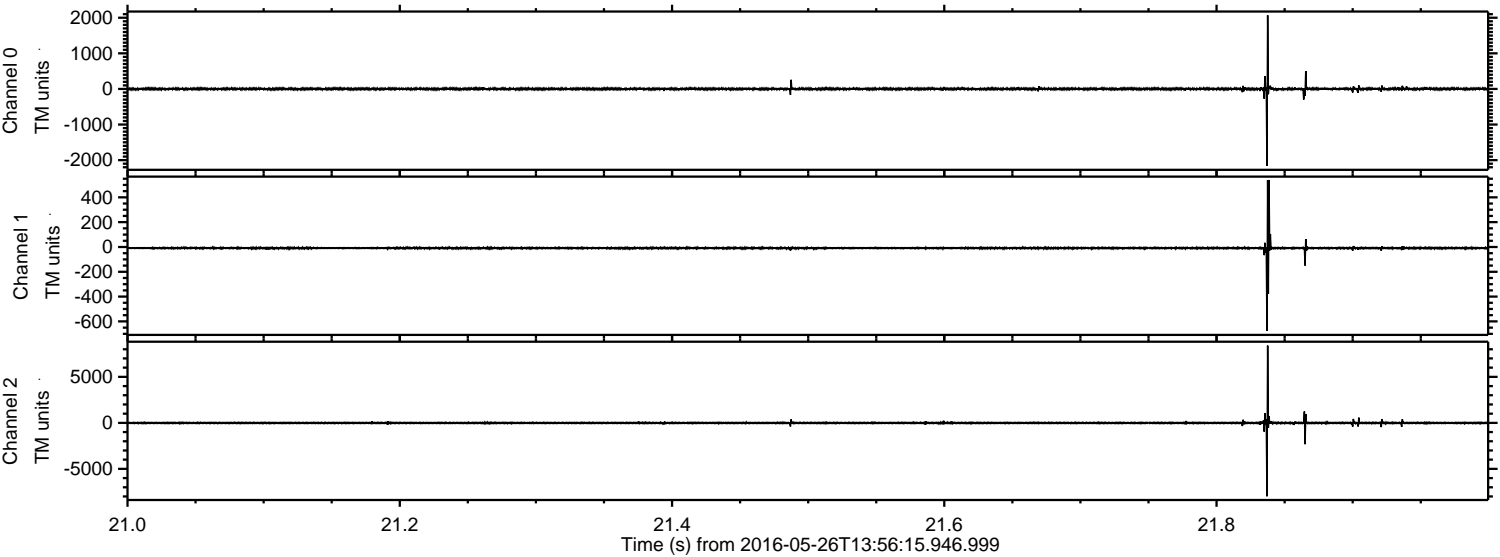

ELMAVAN 3D WAVEFORMS (Measured data sampled at 50 kHz) 51000 packets of 144 samples from 2016-05-26T13:56:15.946.999. Part 69/147

Processed Thu May 26 16:04:37 2016 by ELM ver.2012-10-06 from 001__elm20160526_135614__dat00.bin

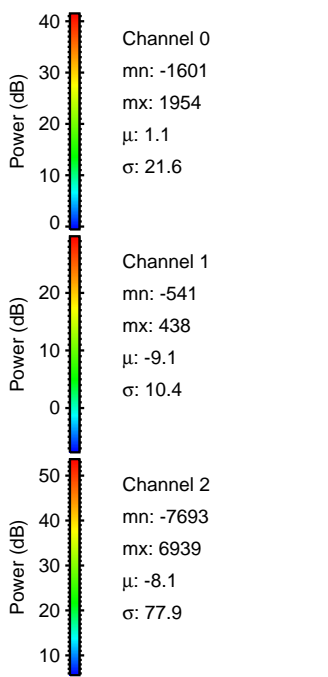
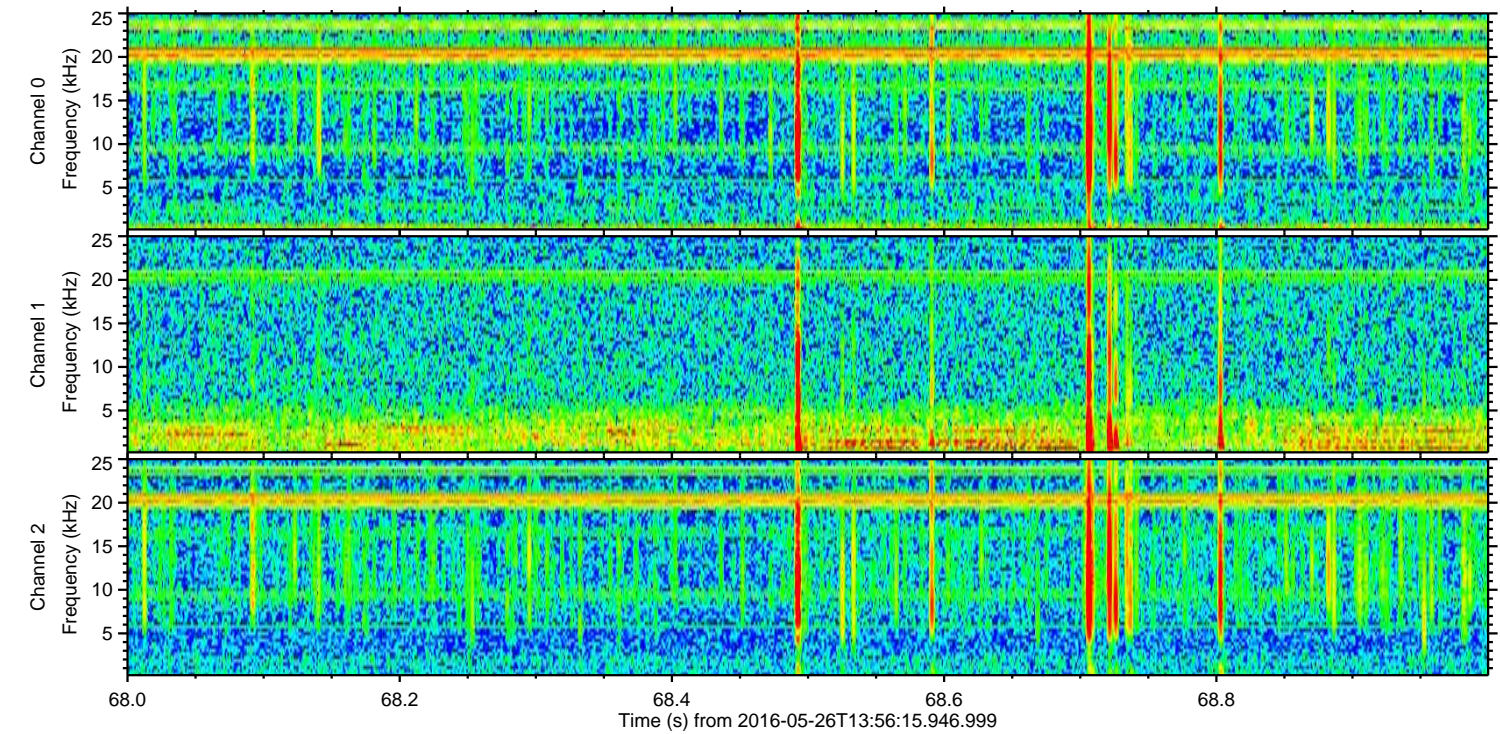
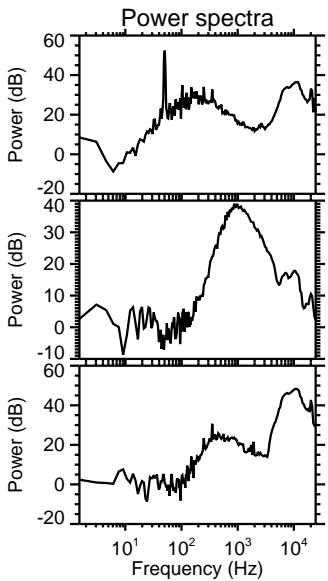
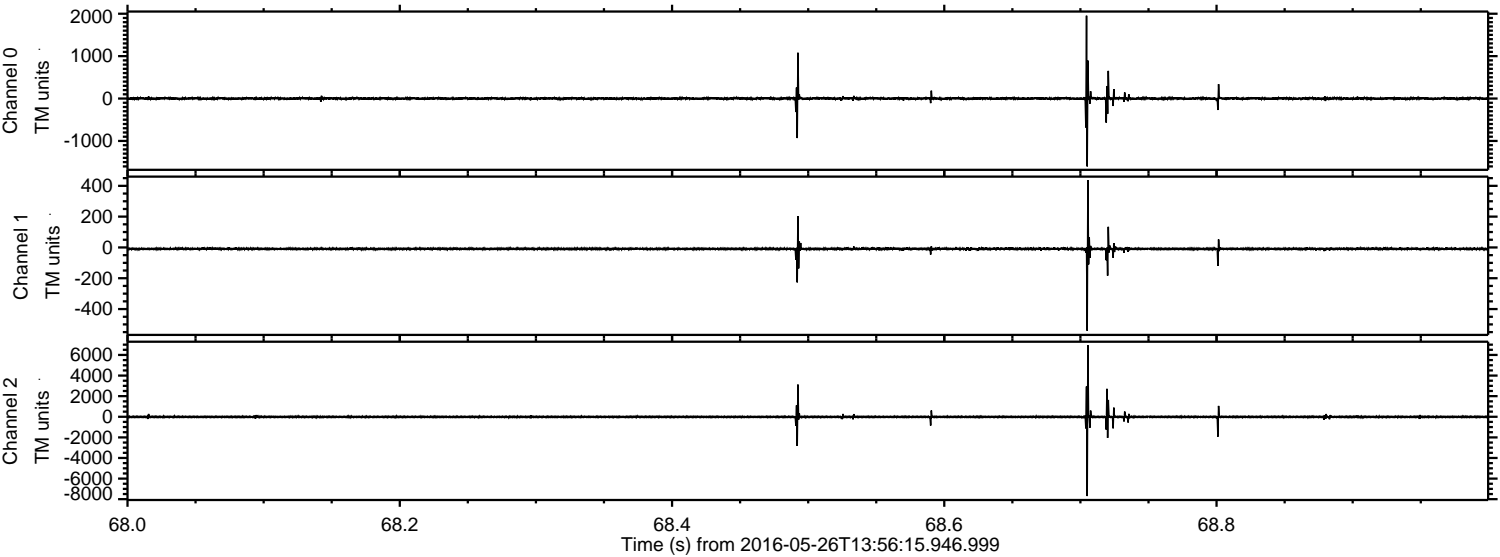

ELMAVAN 3D WAVEFORMS (Measured data sampled at 50 kHz) 51000 packets of 144 samples from 2016-05-26T13:56:15.946.999. Part 143/147

Processed Thu May 26 16:04:38 2016 by ELM ver.2012-10-06 from 001__elm20160526_135614__dat00.bin

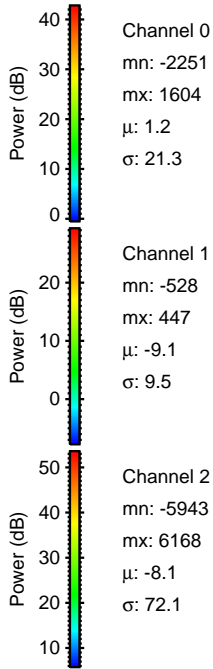
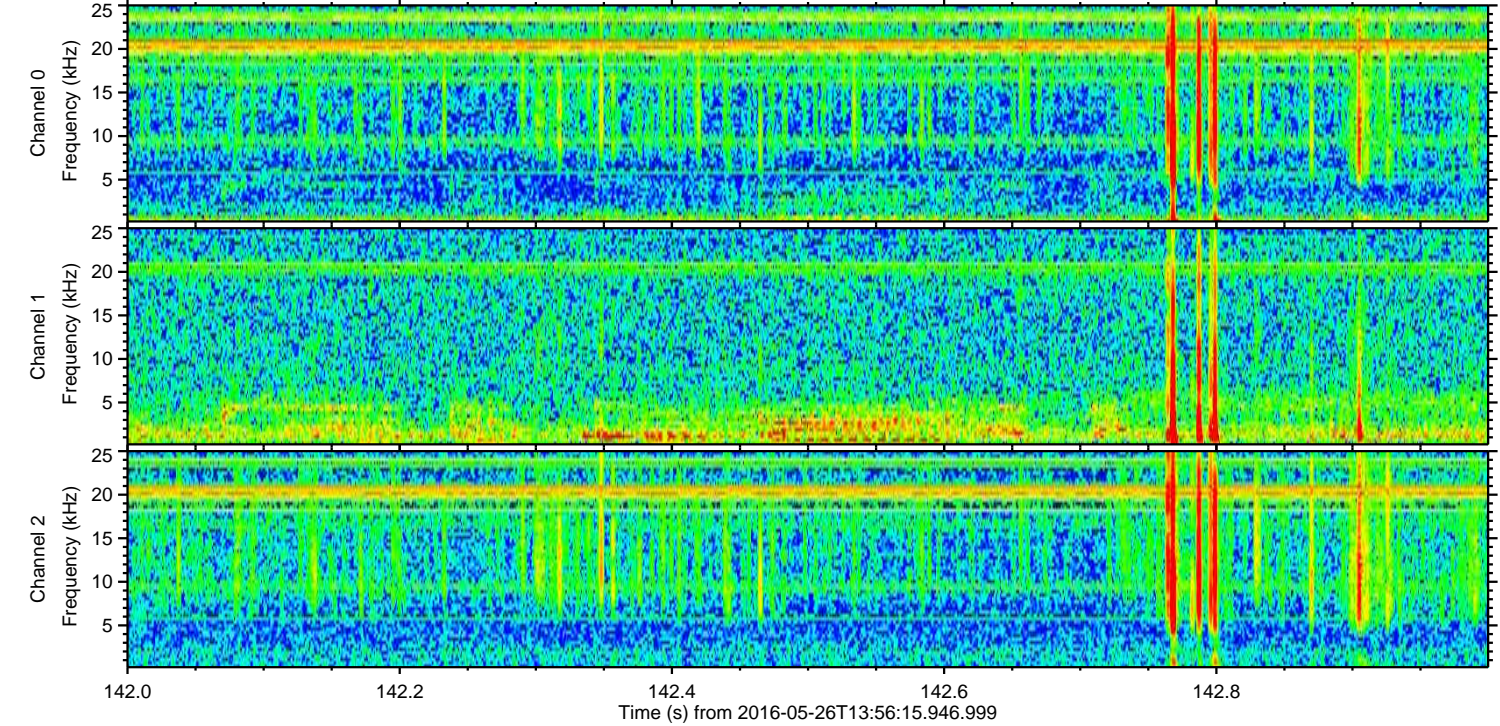
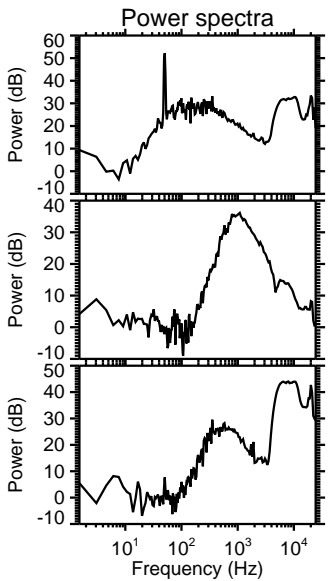
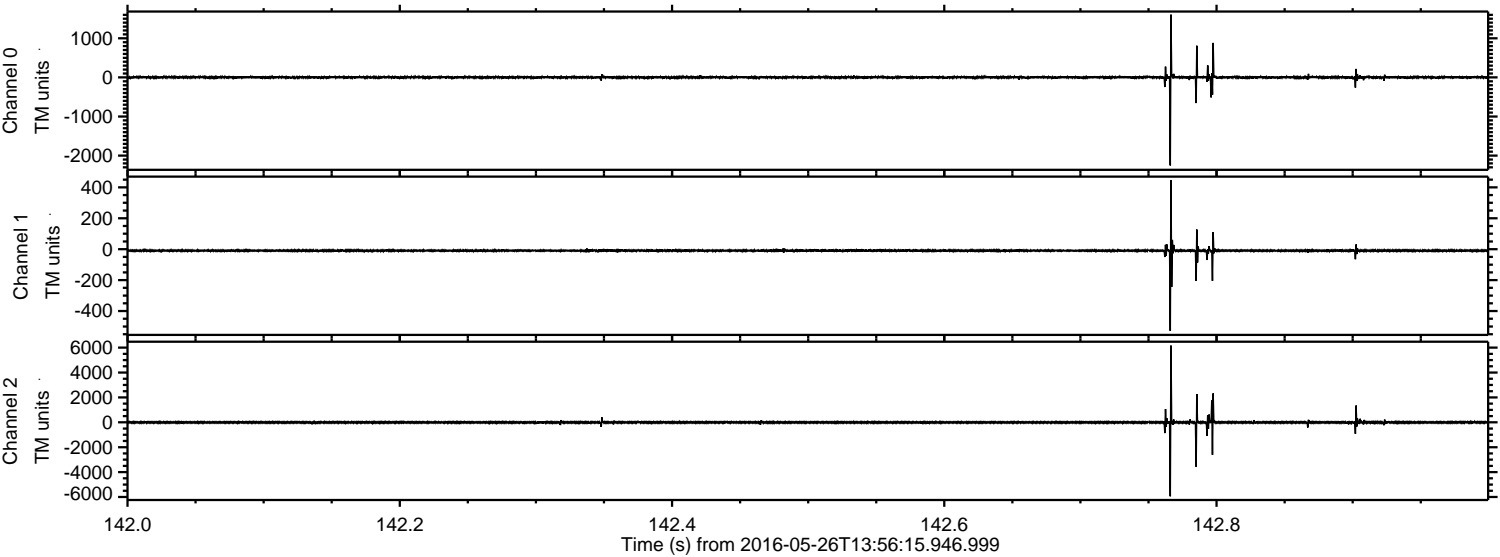

ELMAVAN 3D WAVEFORMS (Measured data sampled at 50 kHz) 51000 packets of 144 samples from 2016-05-26T13:56:15.946.999. Part 104/147

Processed Thu May 26 16:04:39 2016 by ELM ver.2012-10-06 from 001__elm20160526_135614__dat00.bin

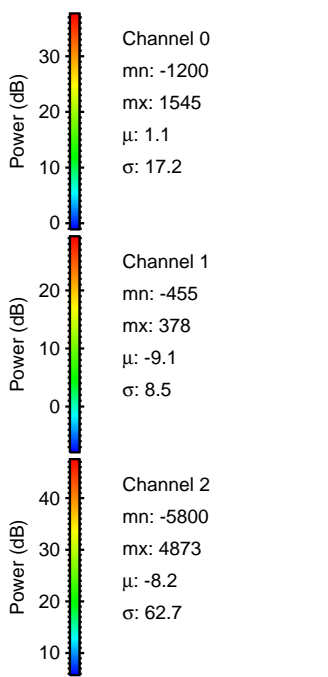
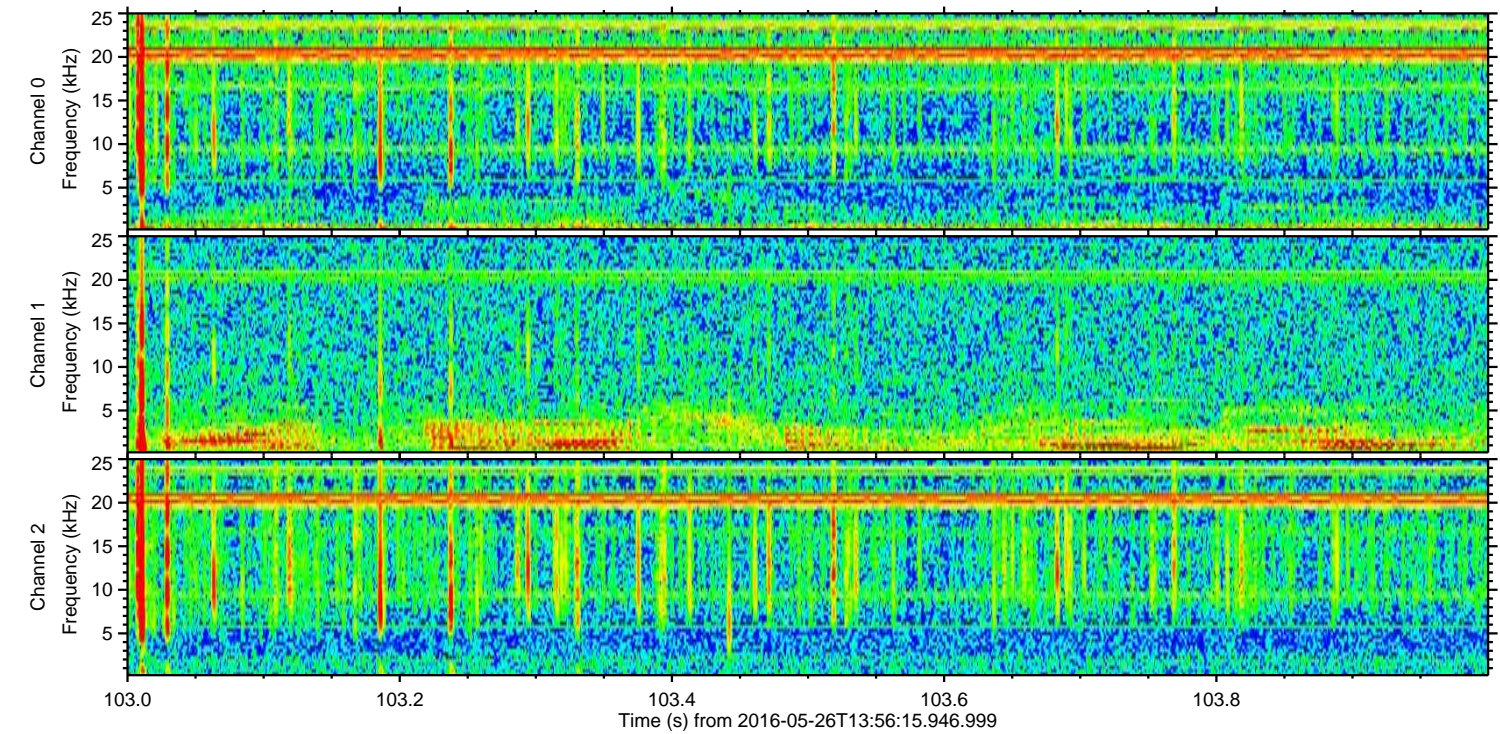
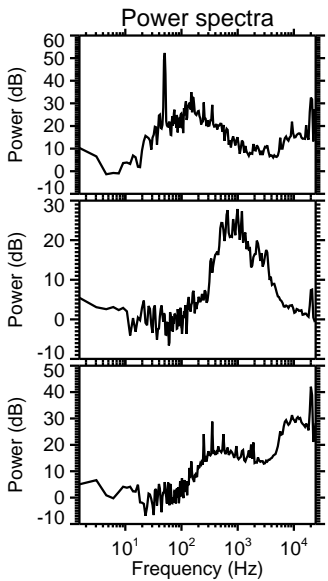
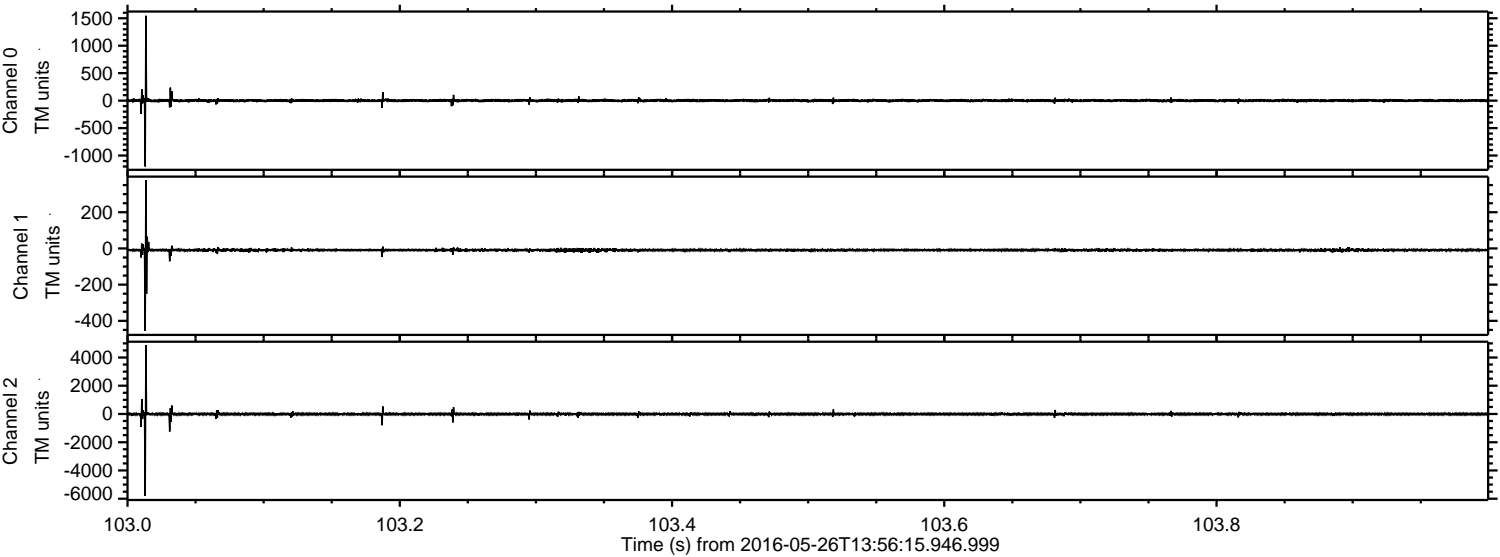

Processed Thu May 26 16:04:39 2016 by ELM ver.2012-10-06 from 001__elm20160526_135614__dat00.bin

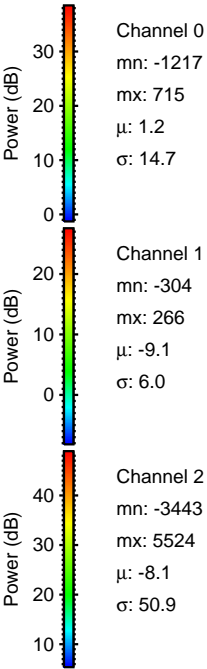
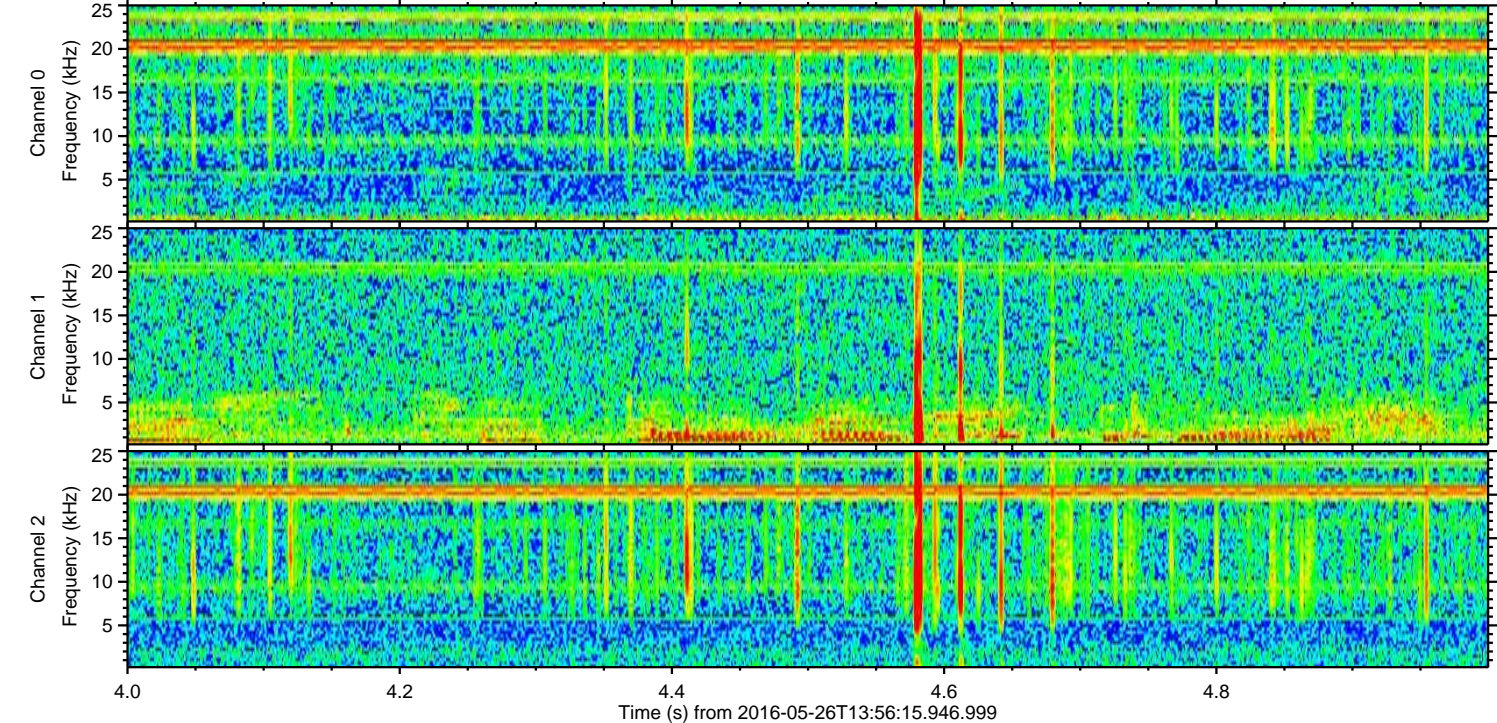
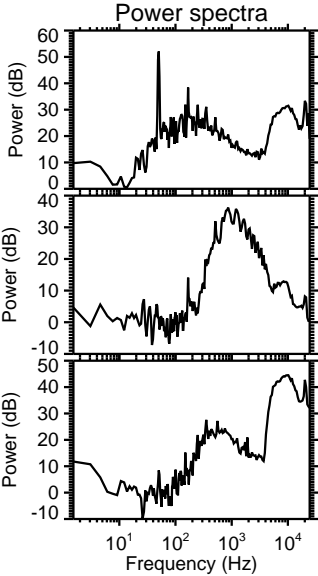
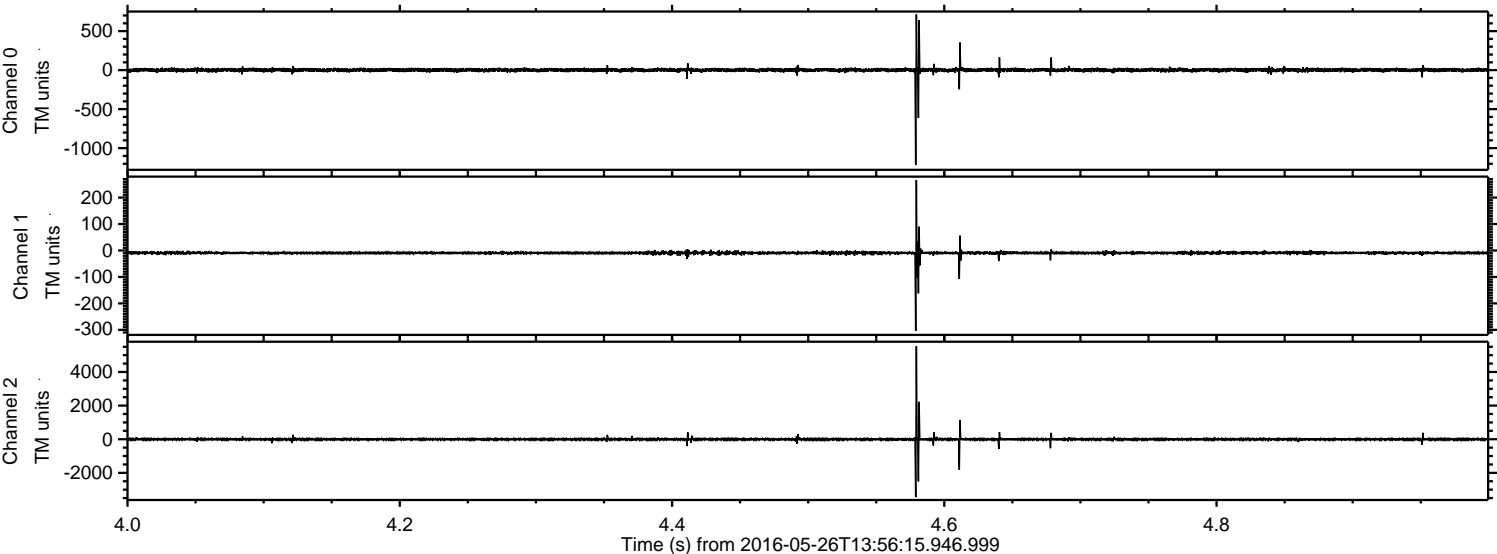

Channel 0
mn: -1217
mx: 715
 μ : 1.2
 σ : 14.7

Channel 1
mn: -304
mx: 266
 μ : -9.1
 σ : 6.0

Channel 2
mn: -3443
mx: 5524
 μ : -8.1
 σ : 50.9

Processed Thu May 26 16:04:40 2016 by ELM ver.2012-10-06 from 001__elm20160526_135614__dat00.bin

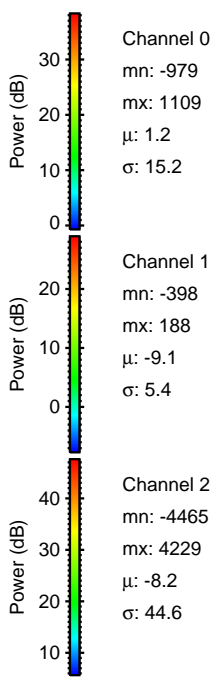
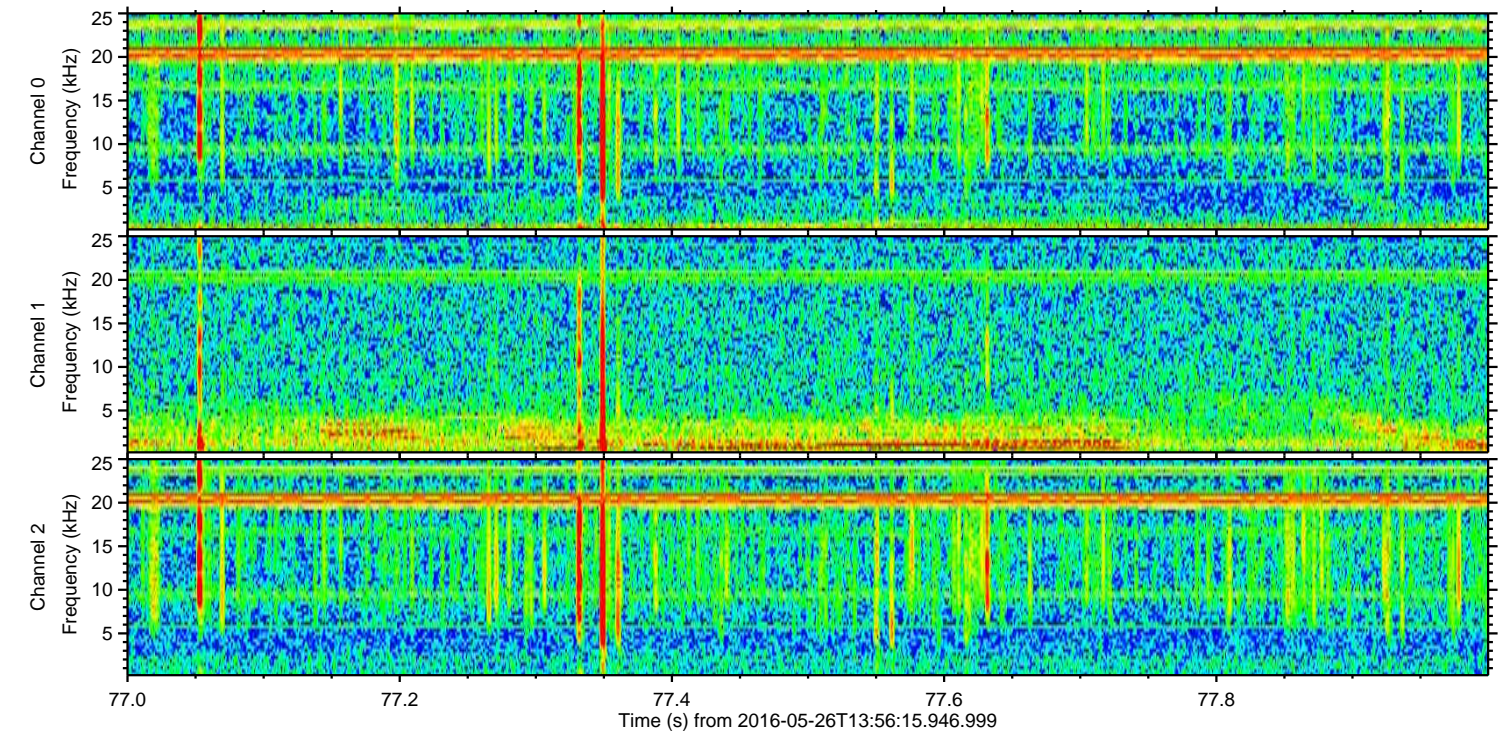
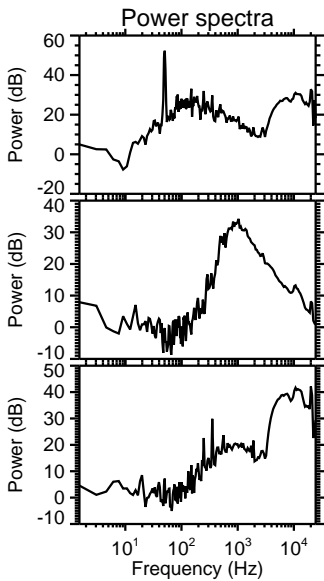
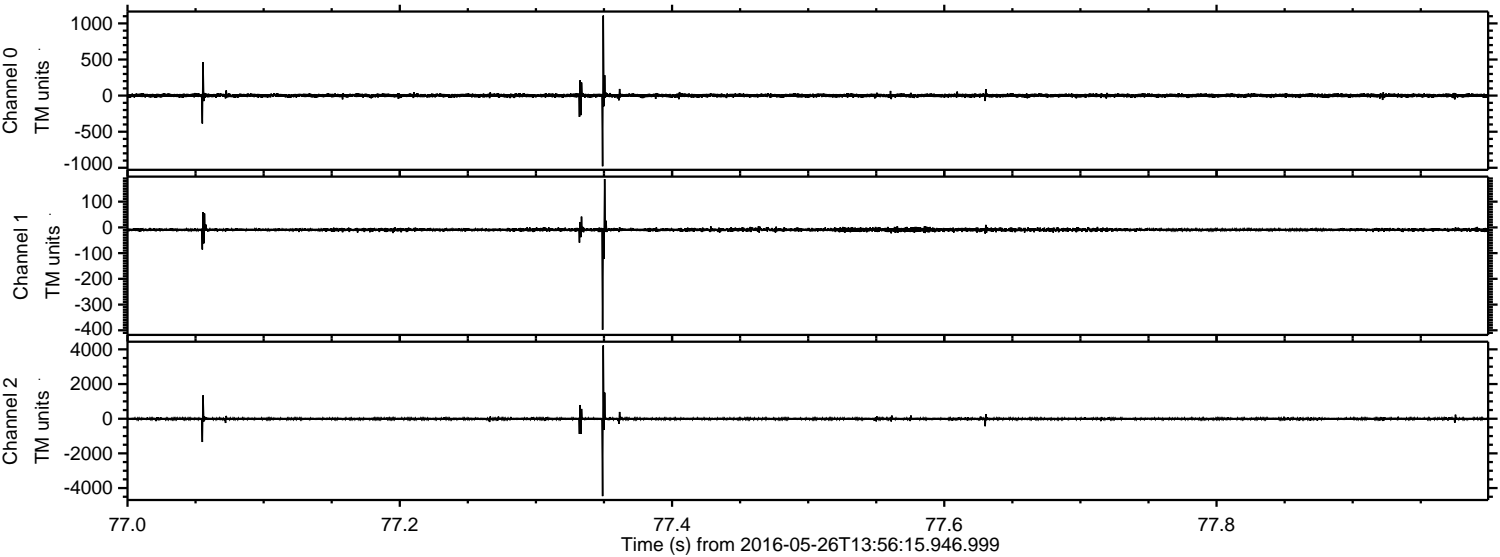

Processed Thu May 26 16:04:41 2016 by ELM ver.2012-10-06 from 001__elm20160526_135614__dat00.bin

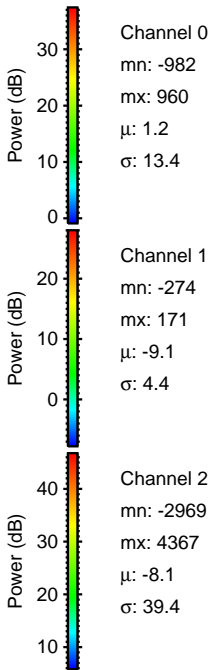
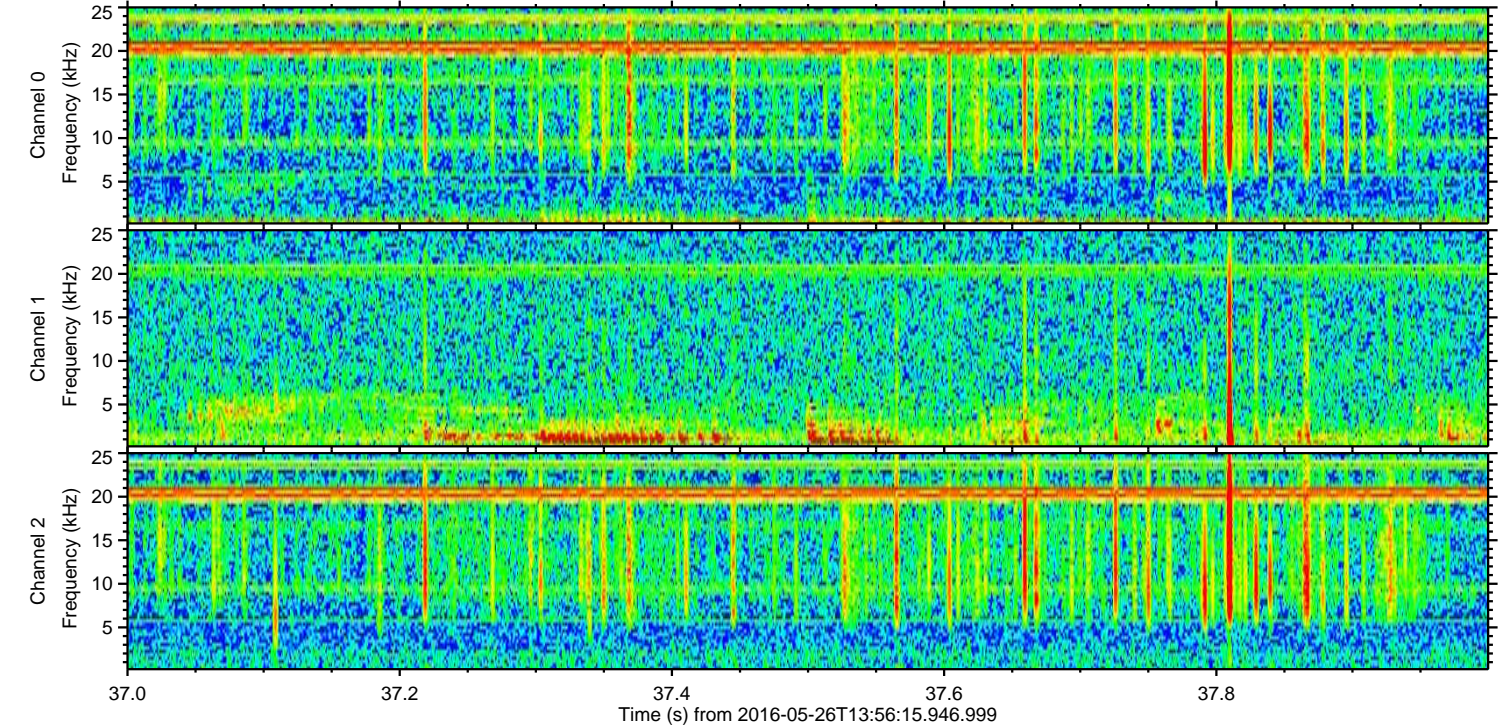
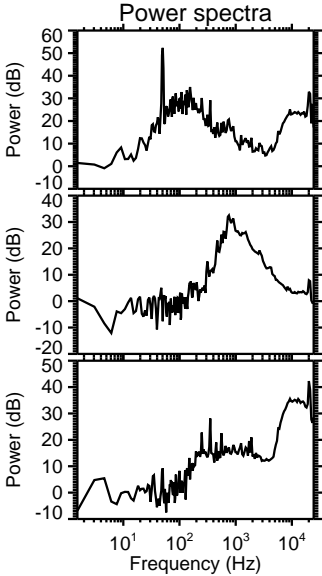
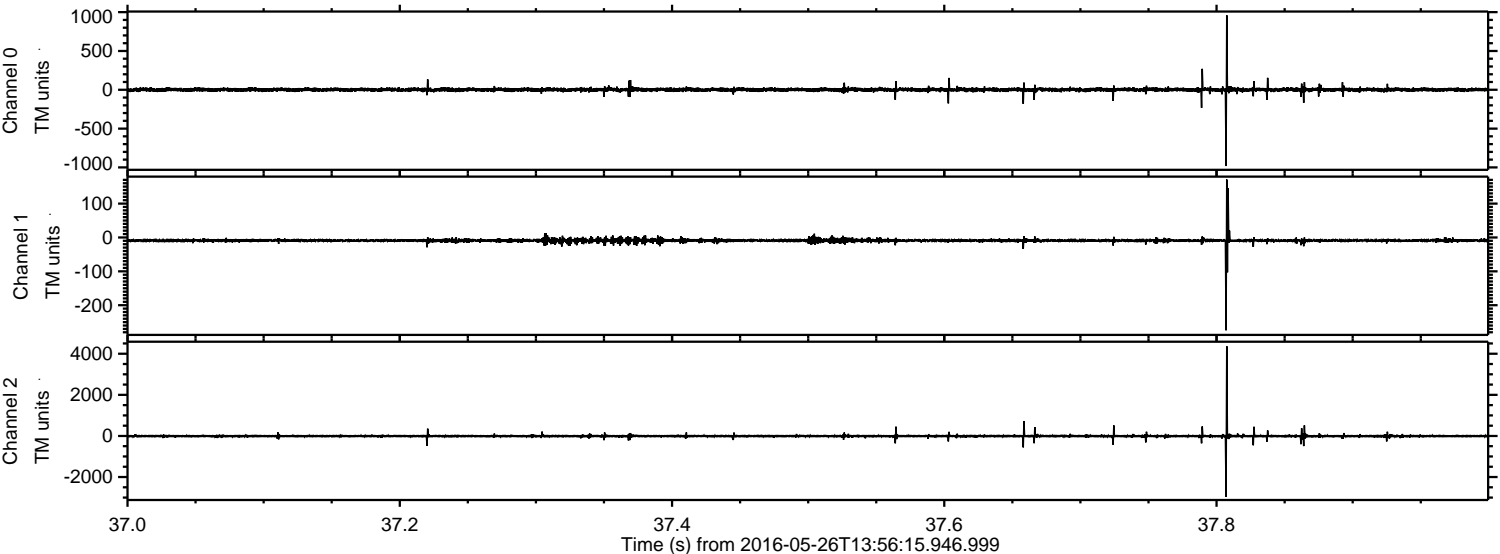

Processed Thu May 26 16:04:42 2016 by ELM ver.2012-10-06 from 001__elm20160526_135614__dat00.bin

