

ELMAVAN 3D WAVEFORMS (Measured data sampled at 50 kHz) 51000 packets of 144 samples from 2016-05-24T17:29:13.080.000.

Processed Tue May 24 19:37:37 2016 by ELM ver.2012-10-06 from 001__elm20160524_172912__dat00.bin

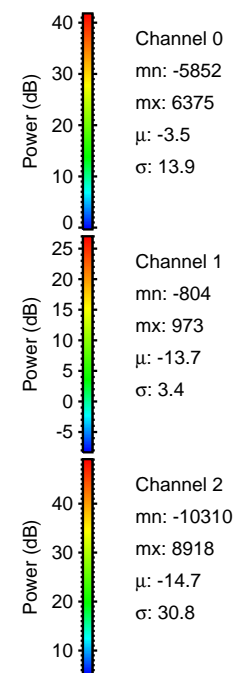

Processed Tue May 24 19:37:49 2016 by ELM ver.2012-10-06 from 001__elm20160524_172912__dat00.bin

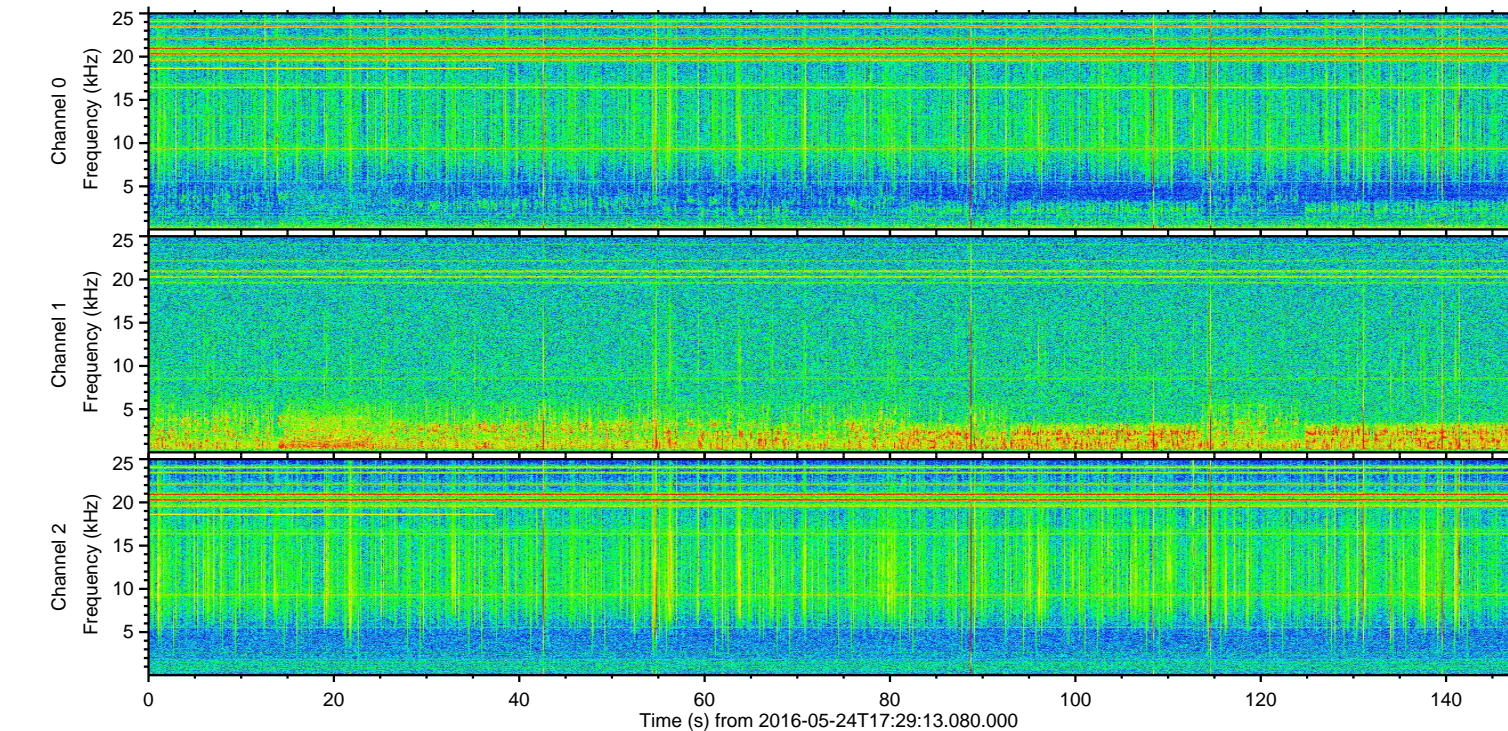
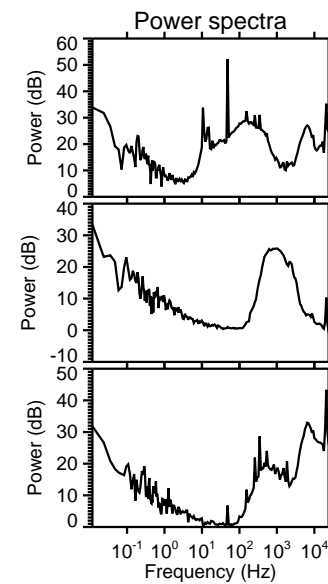
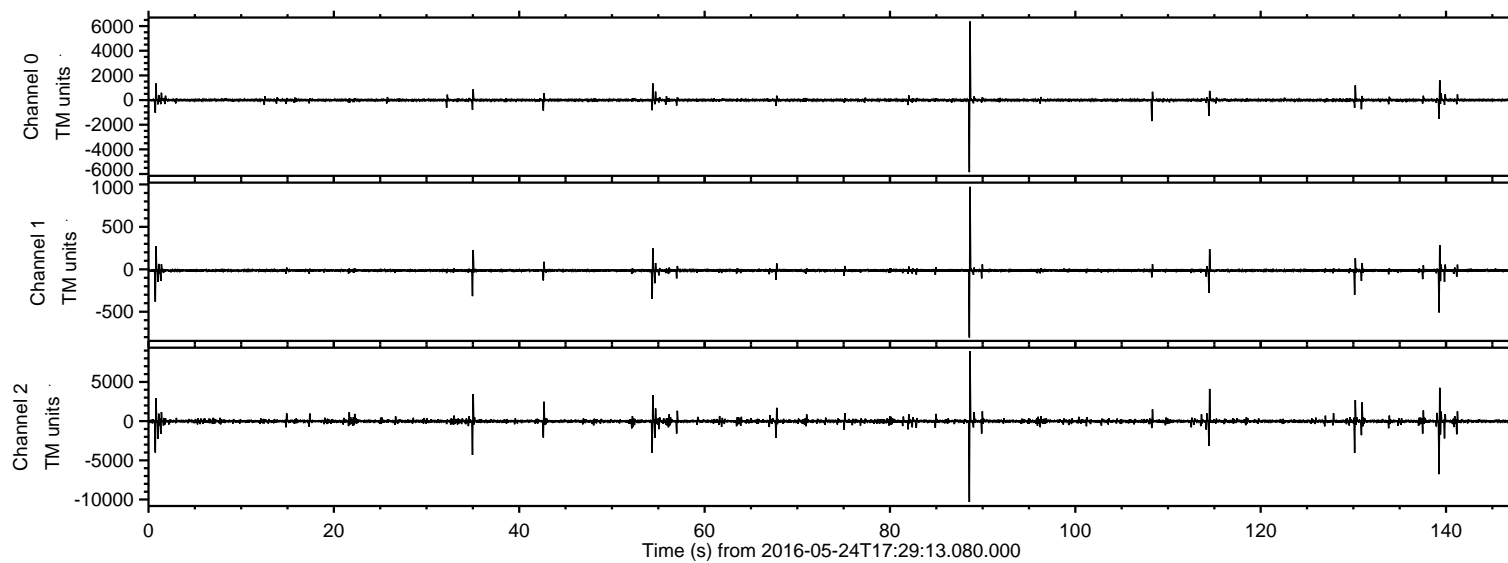
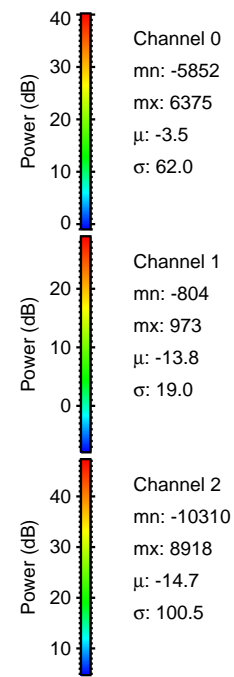
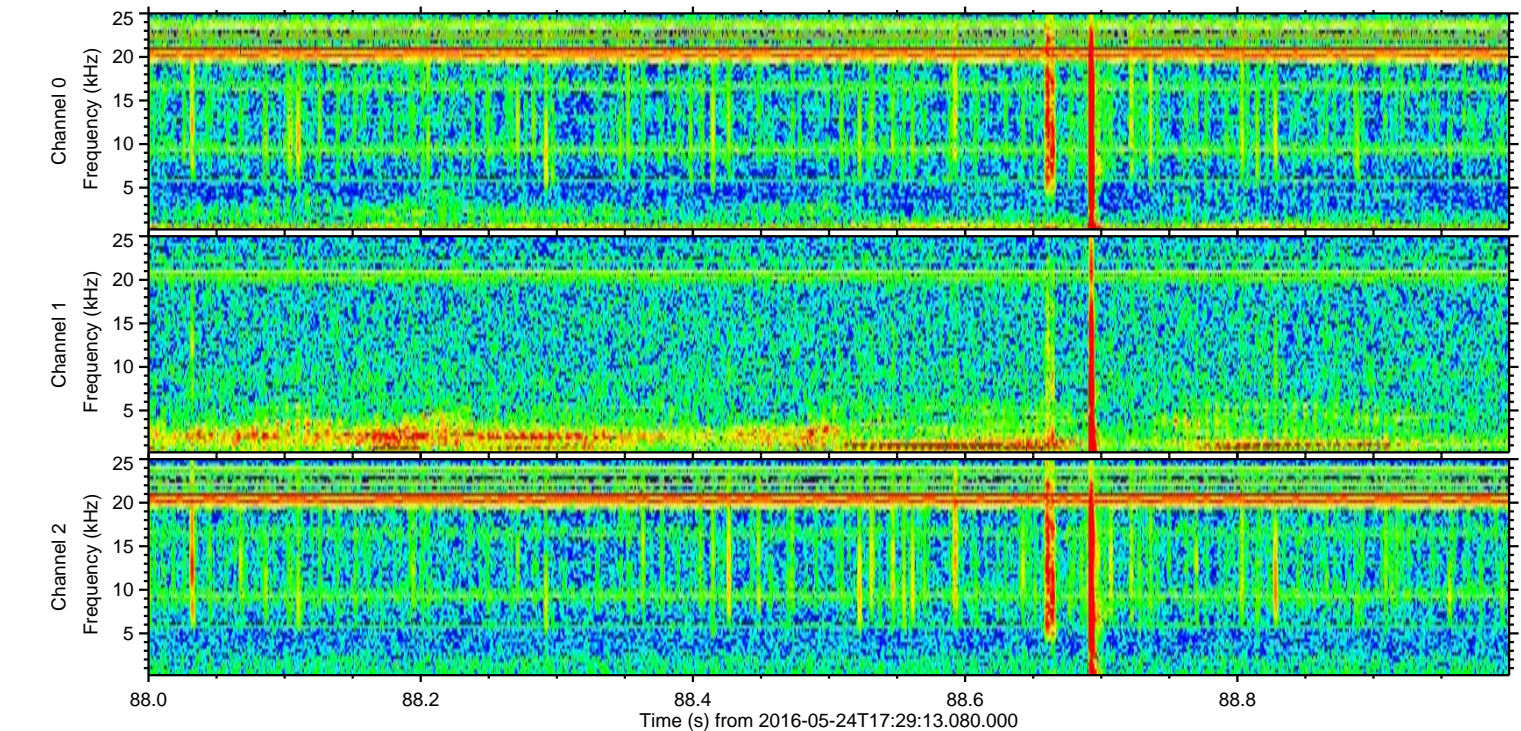
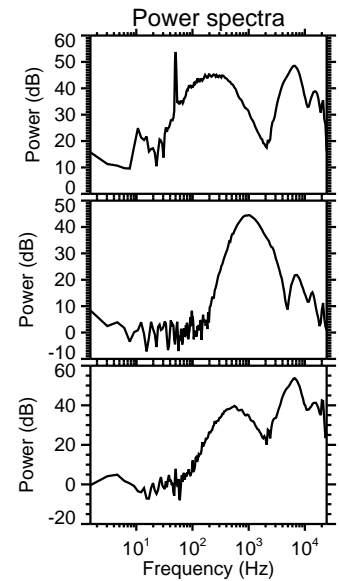
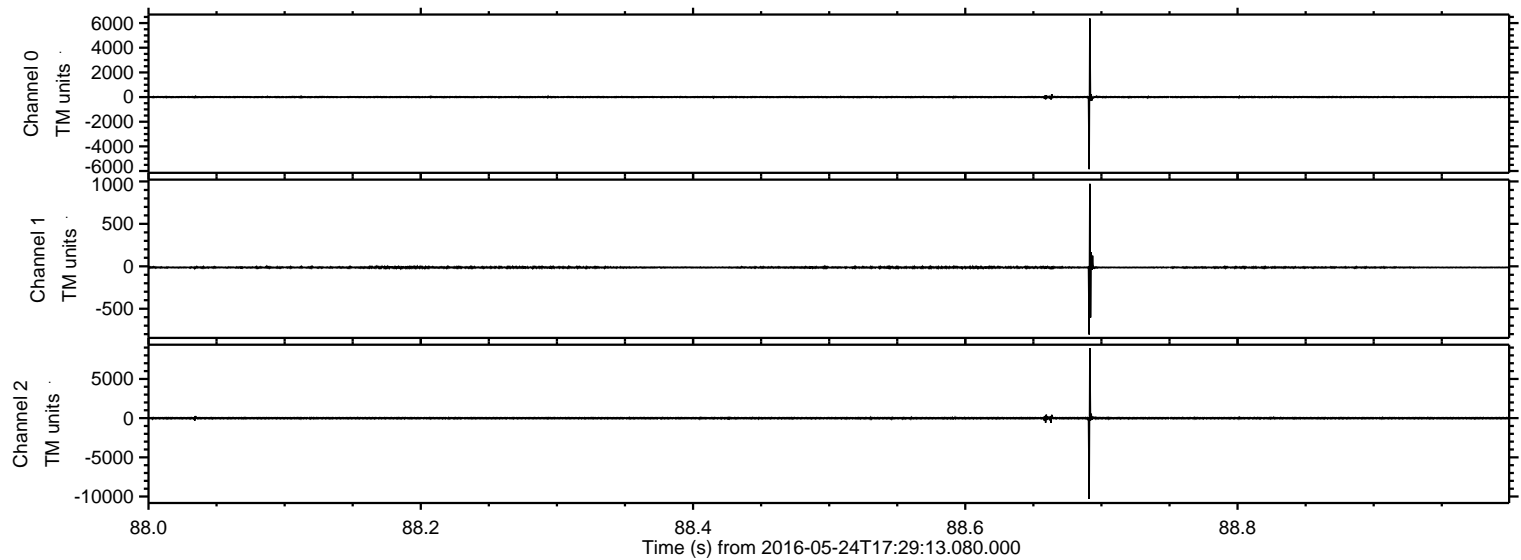

ELMAVAN 3D WAVEFORMS (Measured data sampled at 50 kHz) 51000 packets of 144 samples from 2016-05-24T17:29:13.080.000. Part 140/147

Processed Tue May 24 19:37:50 2016 by ELM ver.2012-10-06 from 001__elm20160524_172912__dat00.bin

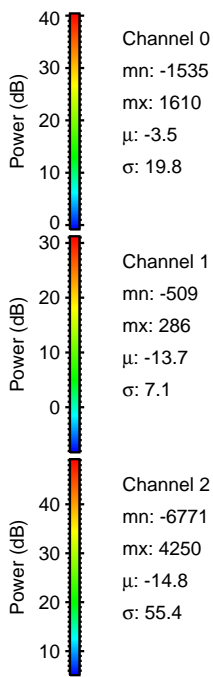
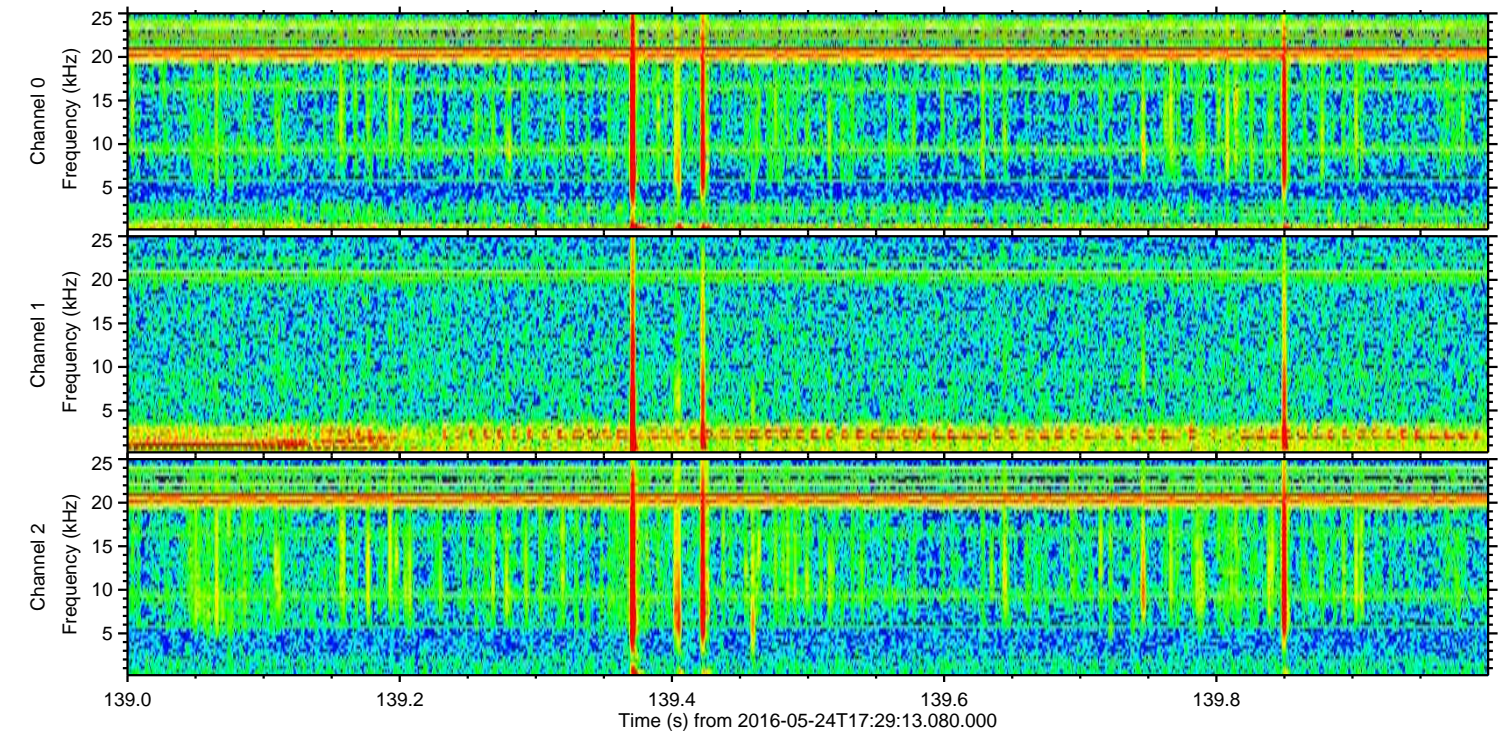
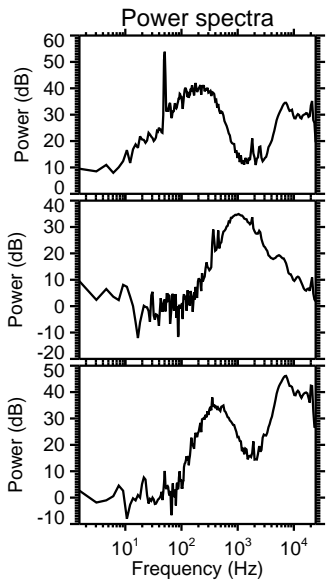
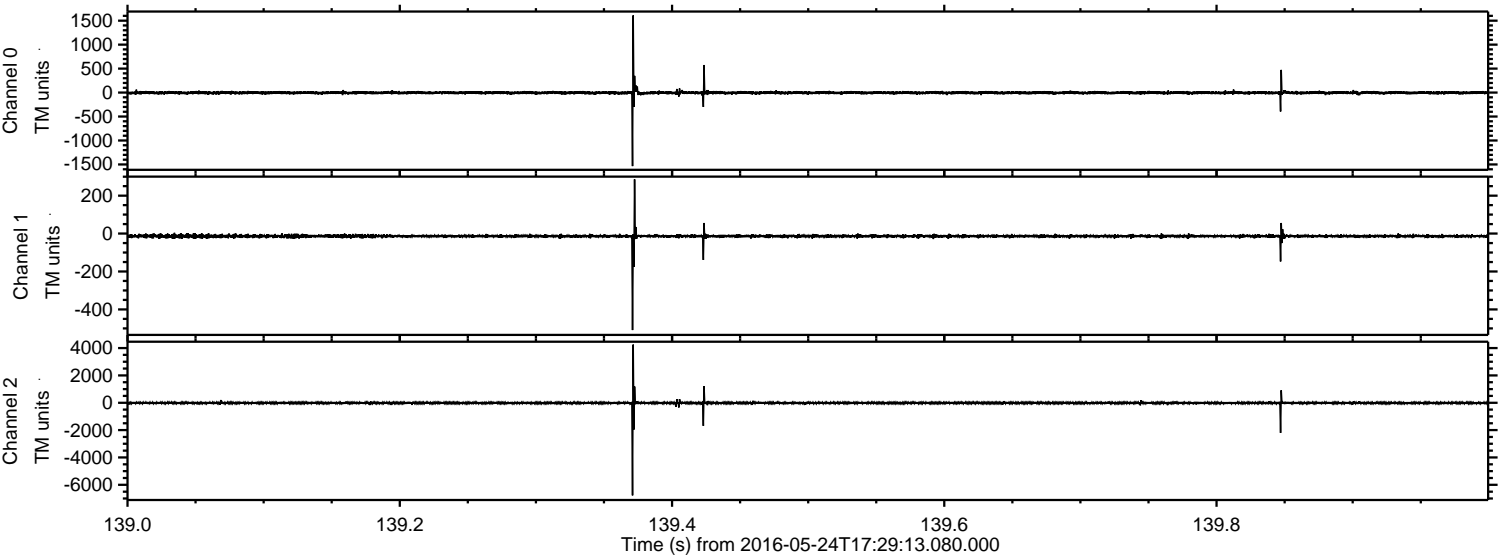

Processed Tue May 24 19:37:51 2016 by ELM ver.2012-10-06 from 001__elm20160524_172912__dat00.bin

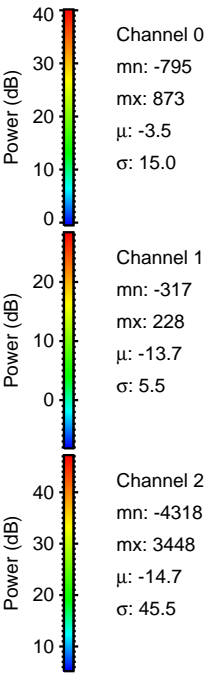
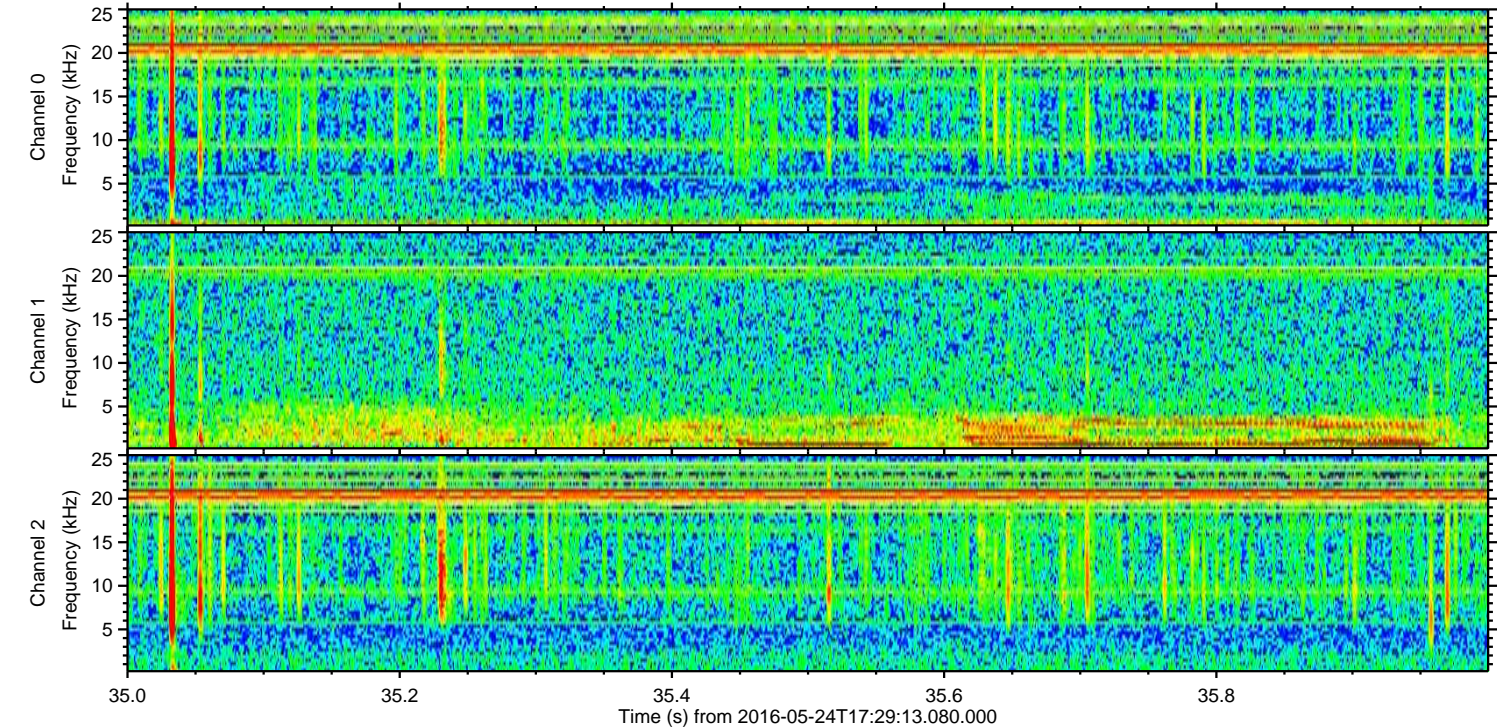
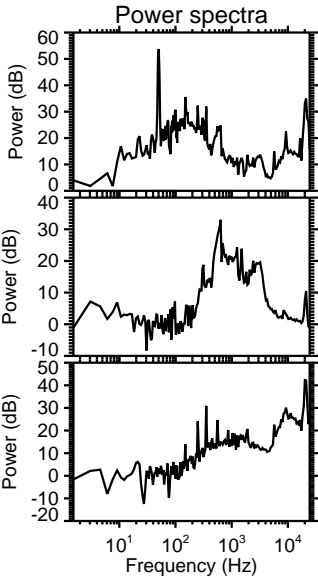
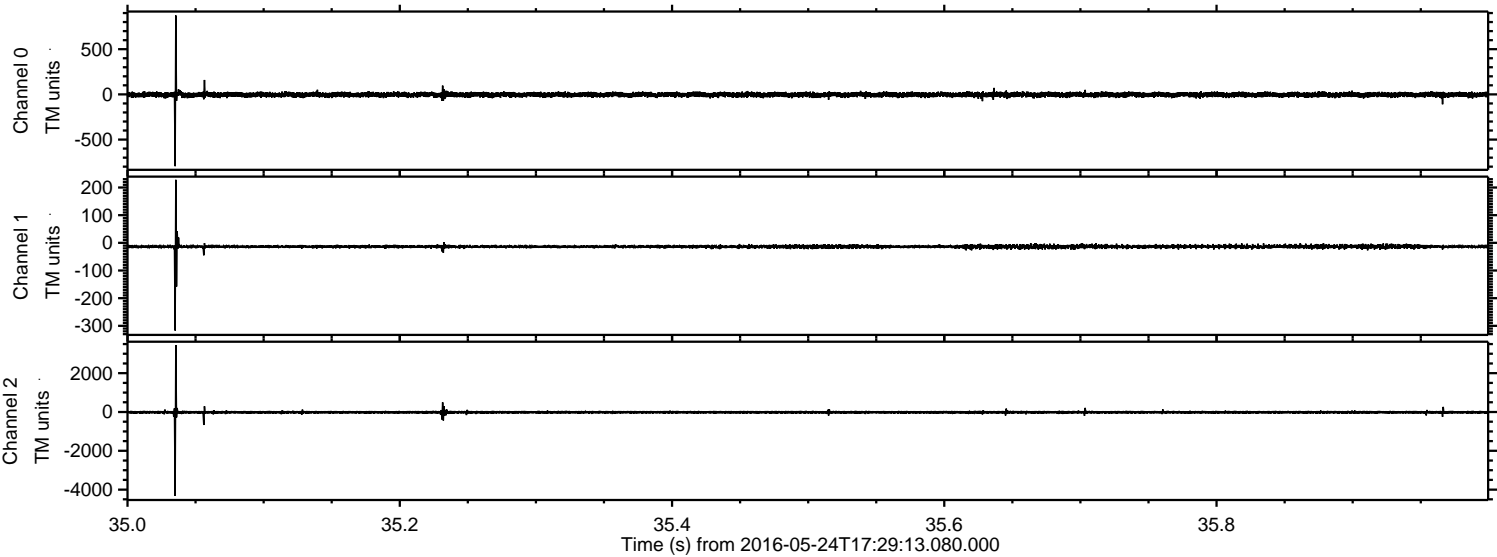

ELMAVAN 3D WAVEFORMS (Measured data sampled at 50 kHz) 51000 packets of 144 samples from 2016-05-24T17:29:13.080.000. Part 115/147

Processed Tue May 24 19:37:52 2016 by ELM ver.2012-10-06 from 001__elm20160524_172912__dat00.bin

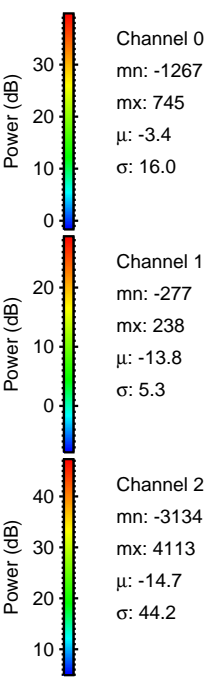
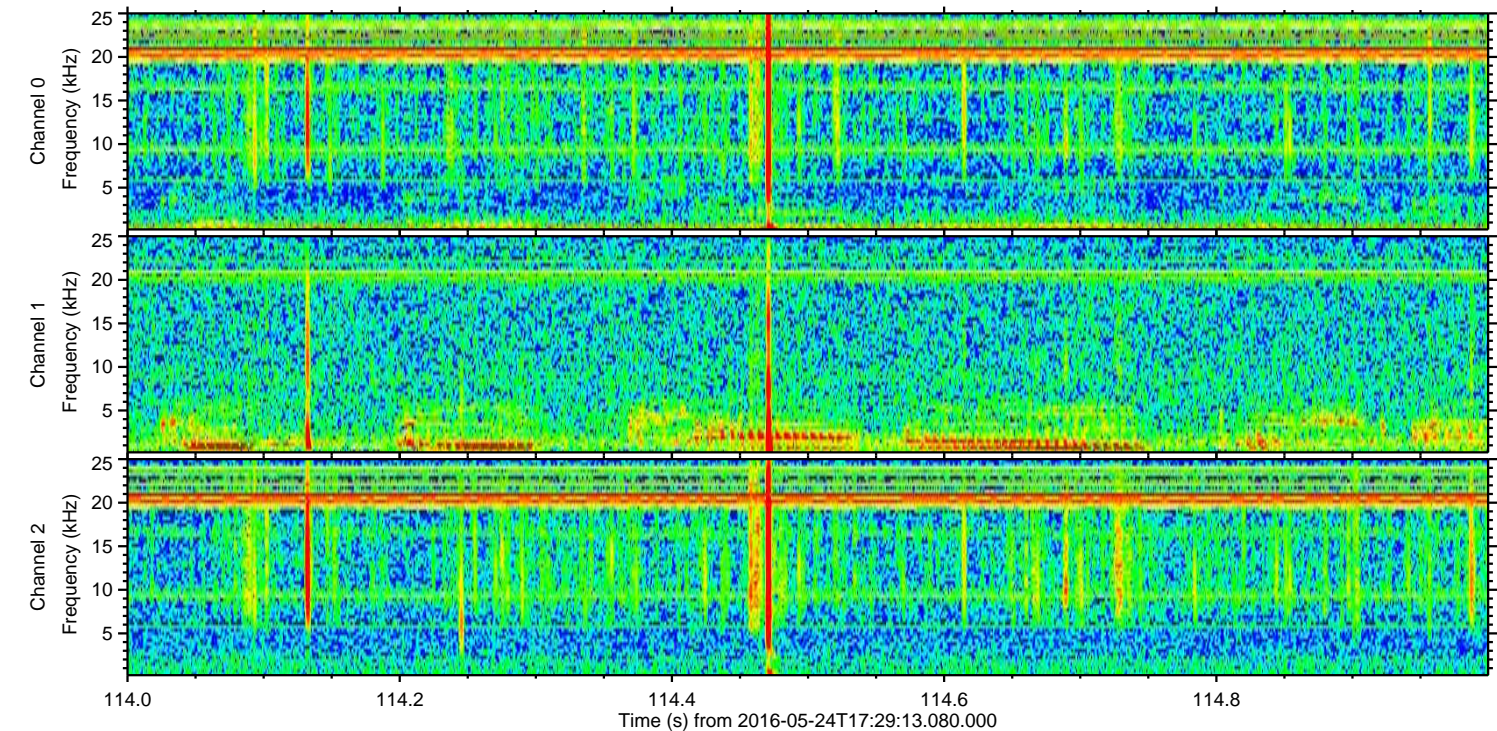
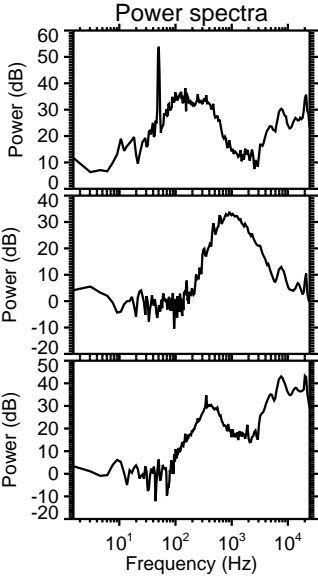
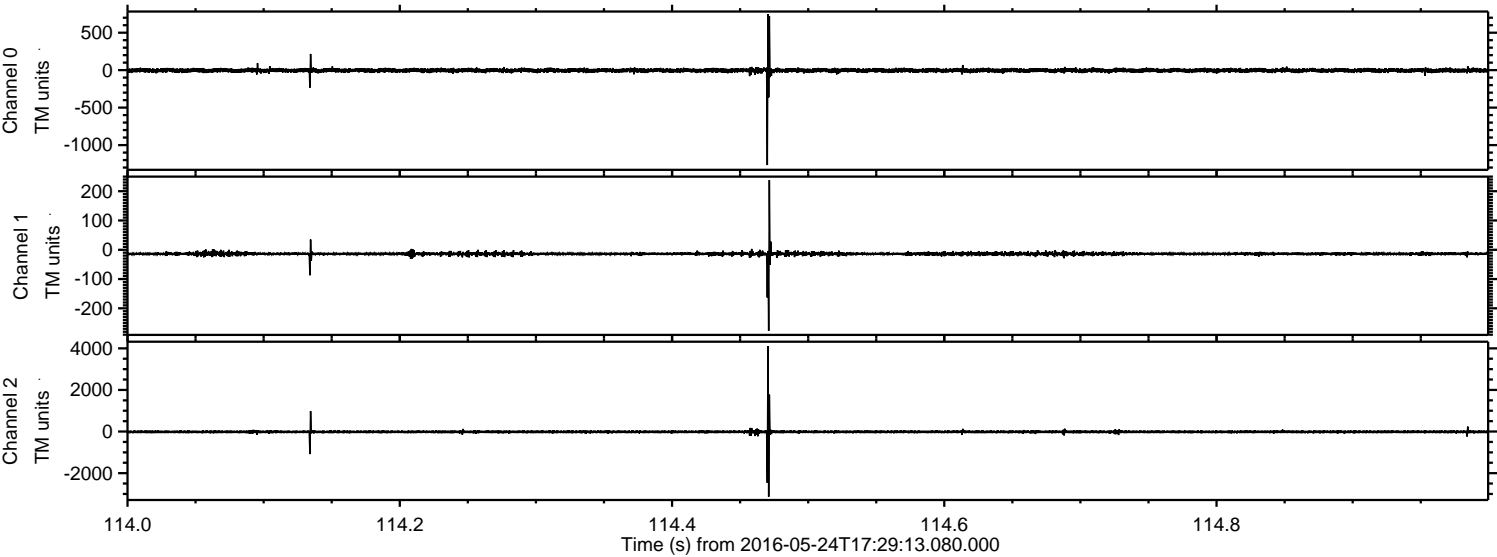

ELMAVAN 3D WAVEFORMS (Measured data sampled at 50 kHz) 51000 packets of 144 samples from 2016-05-24T17:29:13.080.000. Part 131/147

Processed Tue May 24 19:37:53 2016 by ELM ver.2012-10-06 from 001__elm20160524_172912__dat00.bin

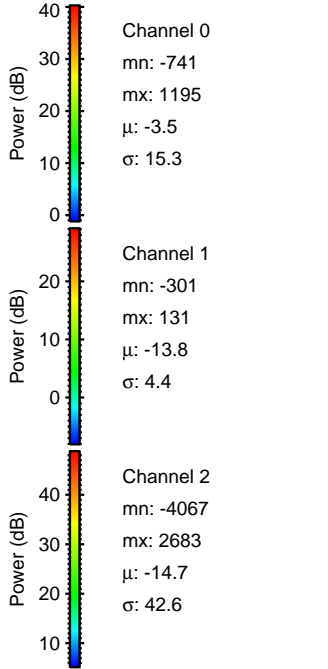
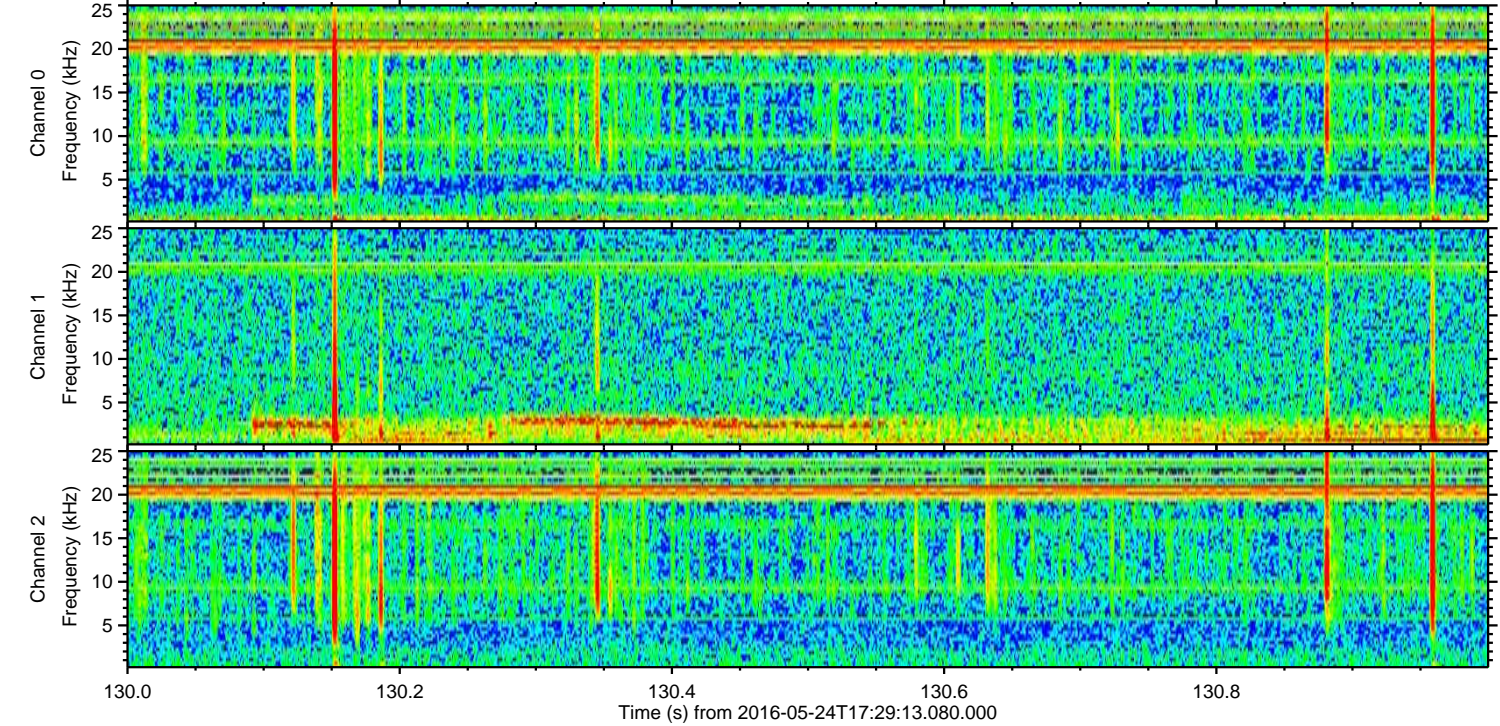
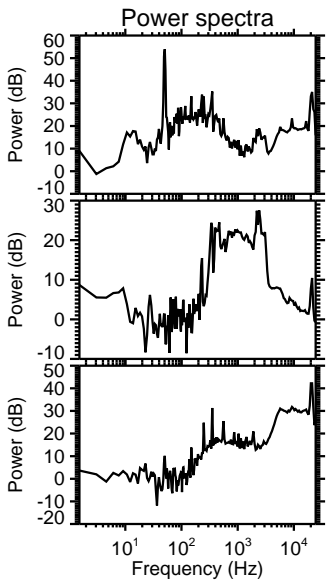
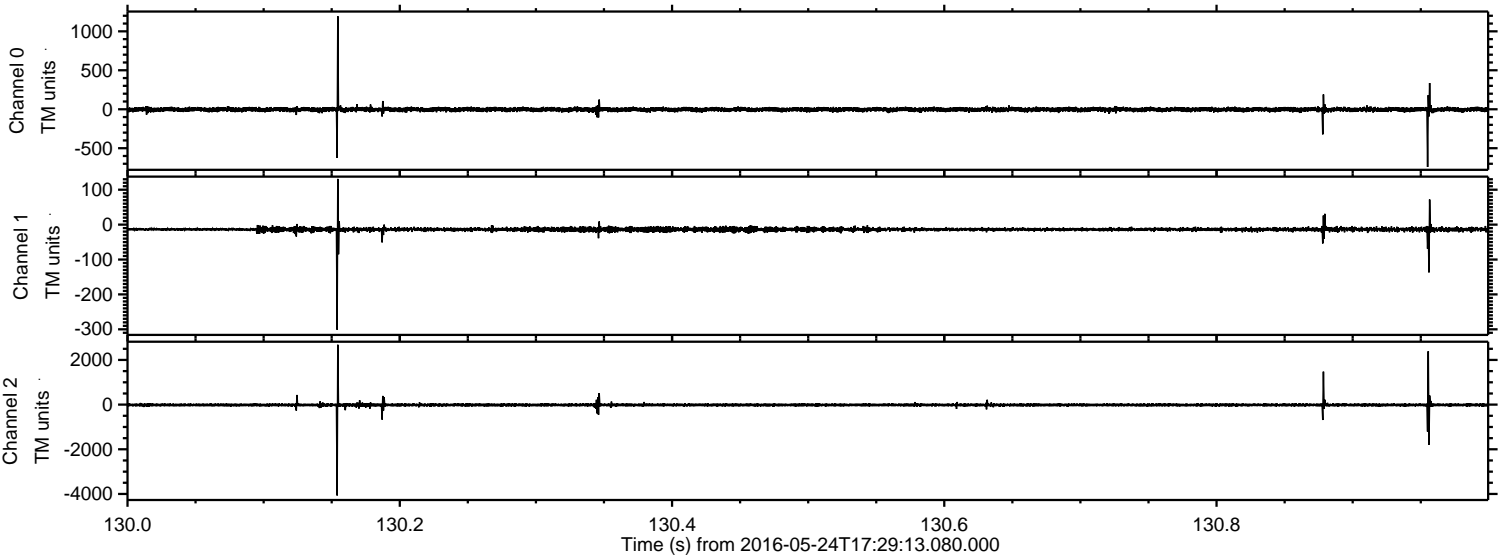

Processed Tue May 24 19:37:54 2016 by ELM ver.2012-10-06 from 001__elm20160524_172912__dat00.bin

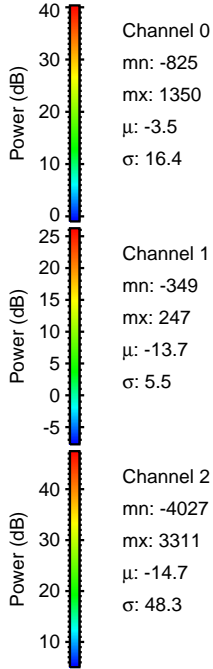
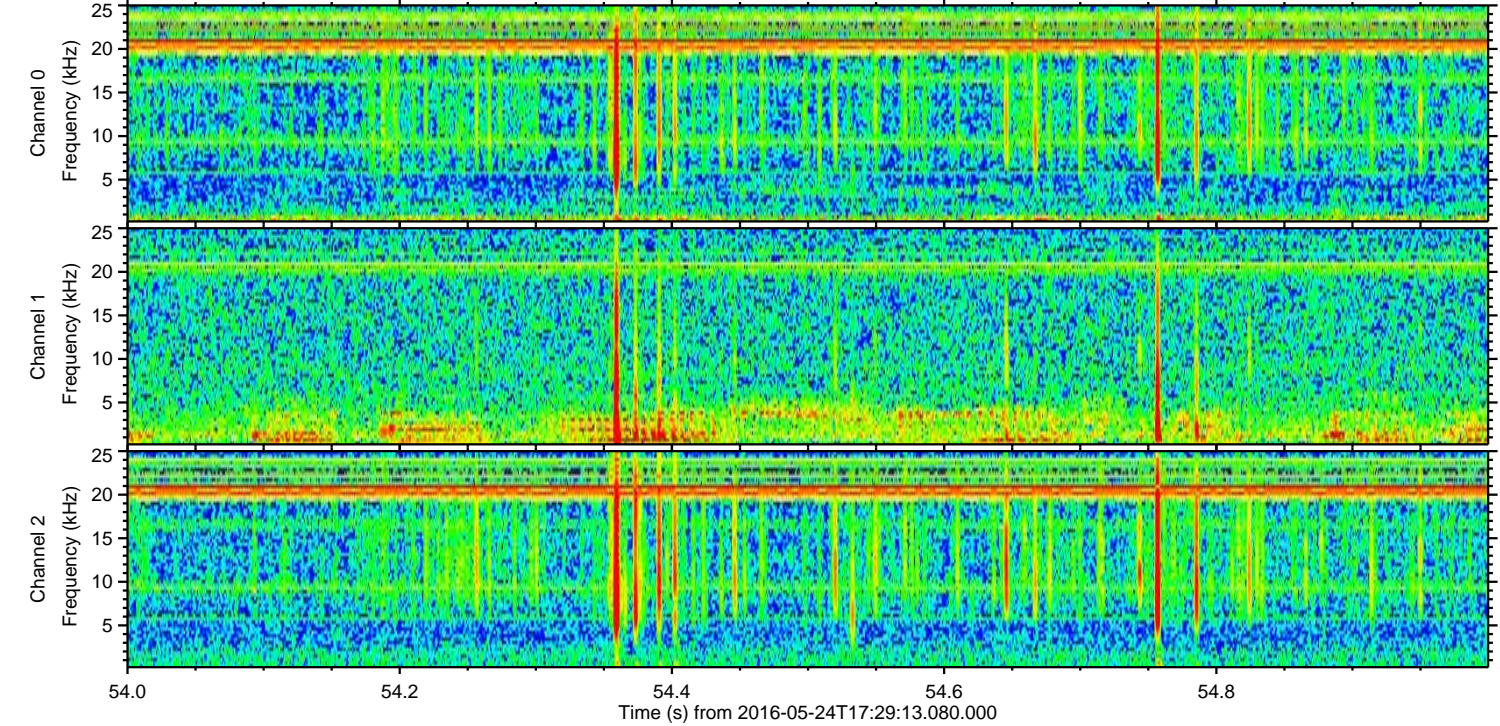
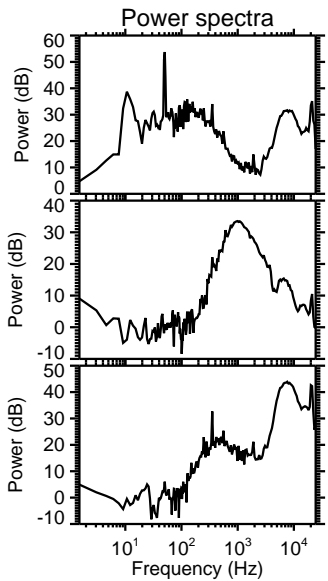
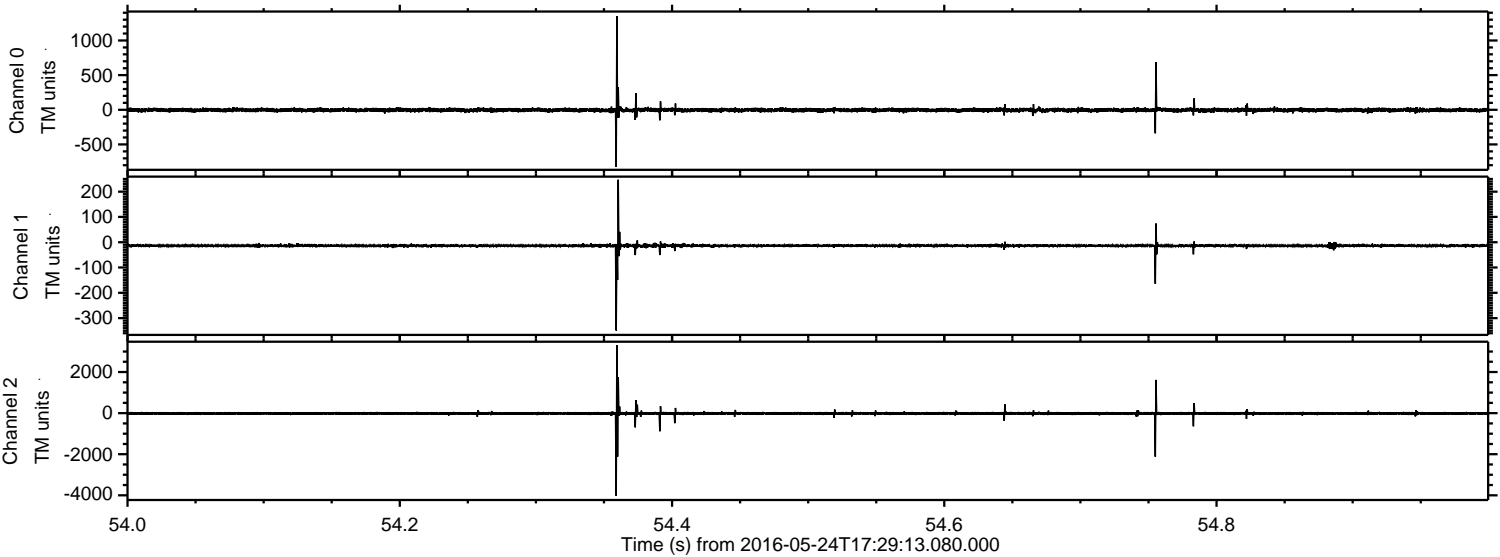

ELMAVAN 3D WAVEFORMS (Measured data sampled at 50 kHz) 51000 packets of 144 samples from 2016-05-24T17:29:13.080.000. Part 1/147

Processed Tue May 24 19:37:55 2016 by ELM ver.2012-10-06 from 001__elm20160524_172912__dat00.bin

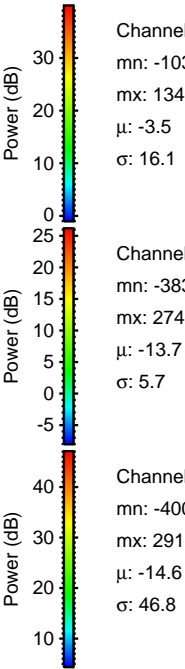
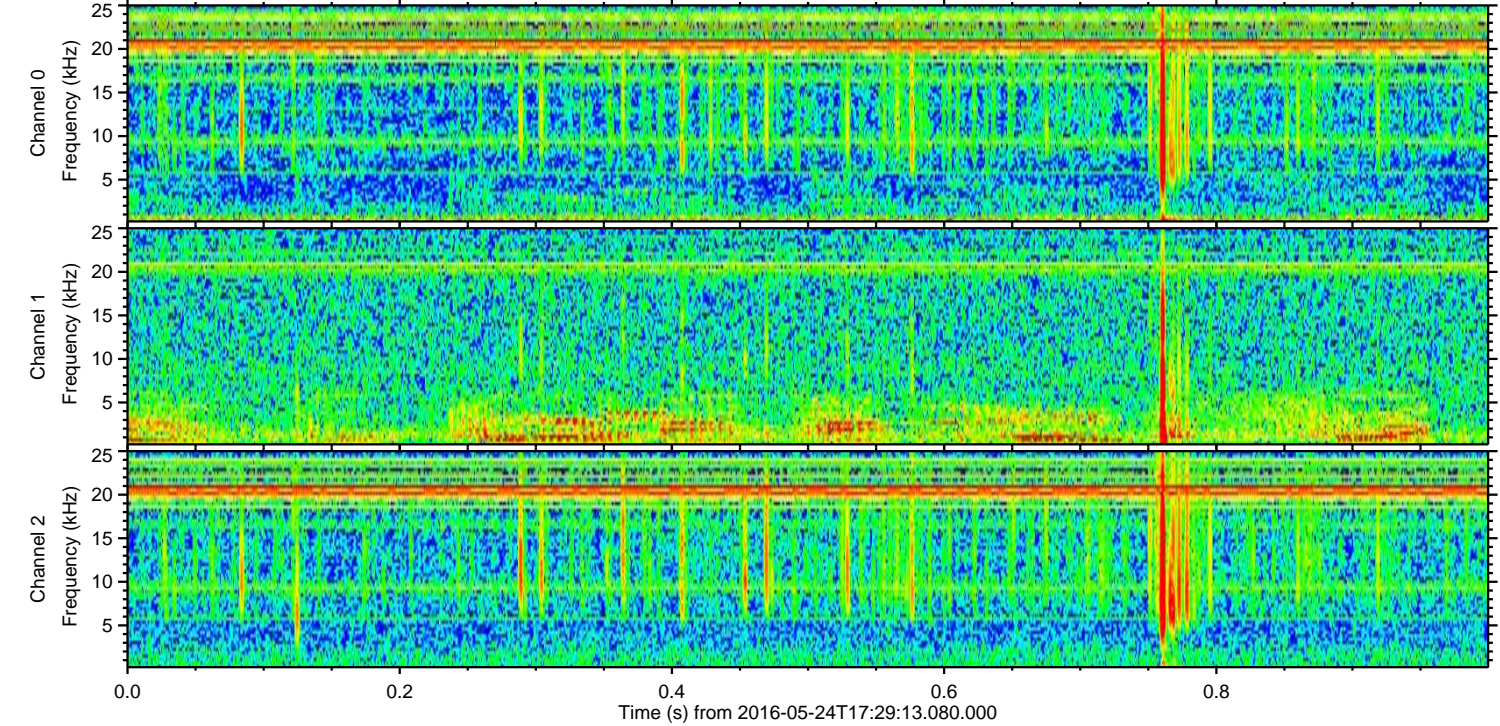
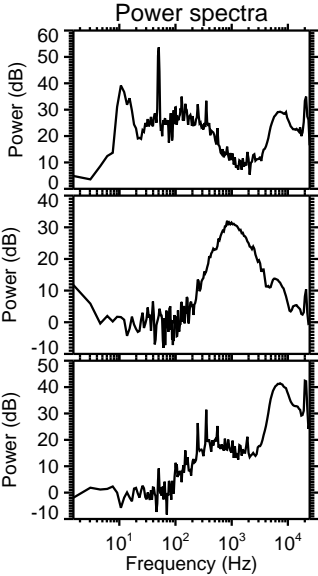
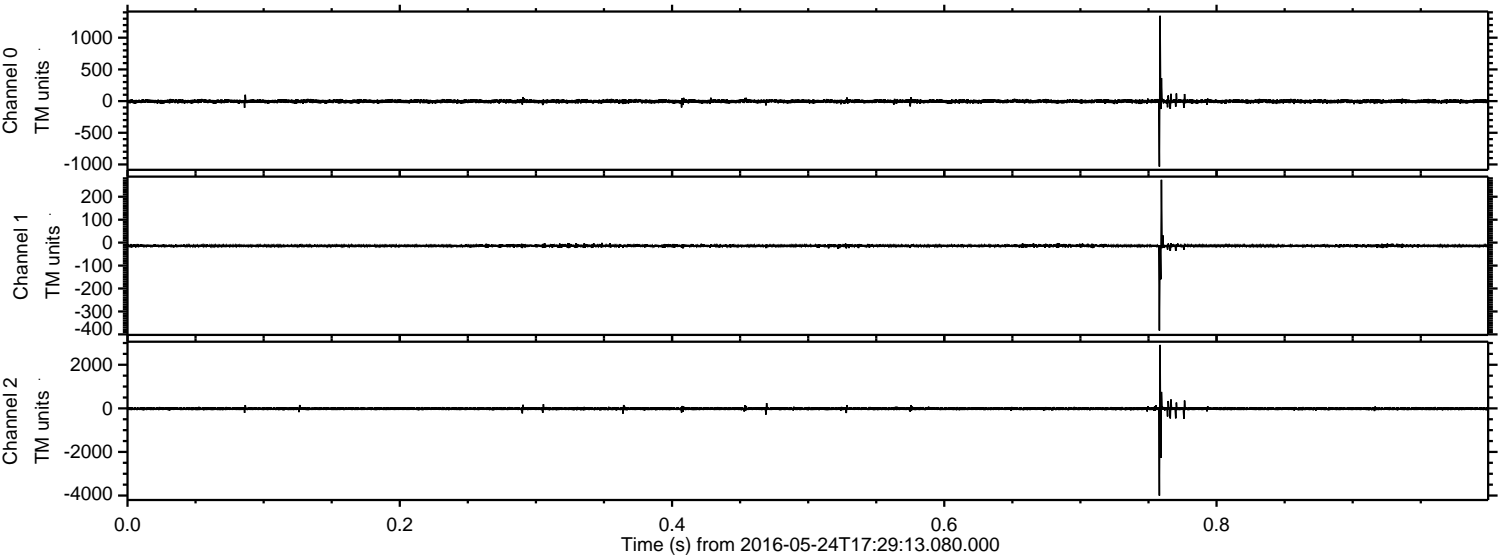

Channel 0
mn: -1033
mx: 1346
 μ : -3.5
 σ : 16.1

Channel 1
mn: -383
mx: 274
 μ : -13.7
 σ : 5.7

Channel 2
mn: -4005
mx: 2913
 μ : -14.6
 σ : 46.8

Processed Tue May 24 19:37:55 2016 by ELM ver.2012-10-06 from 001__elm20160524_172912__dat00.bin

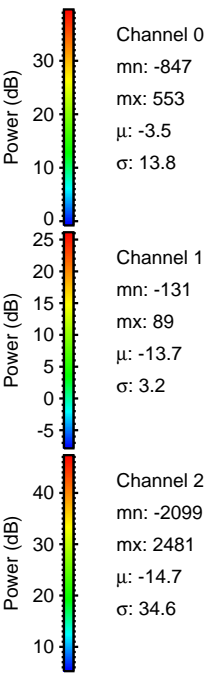
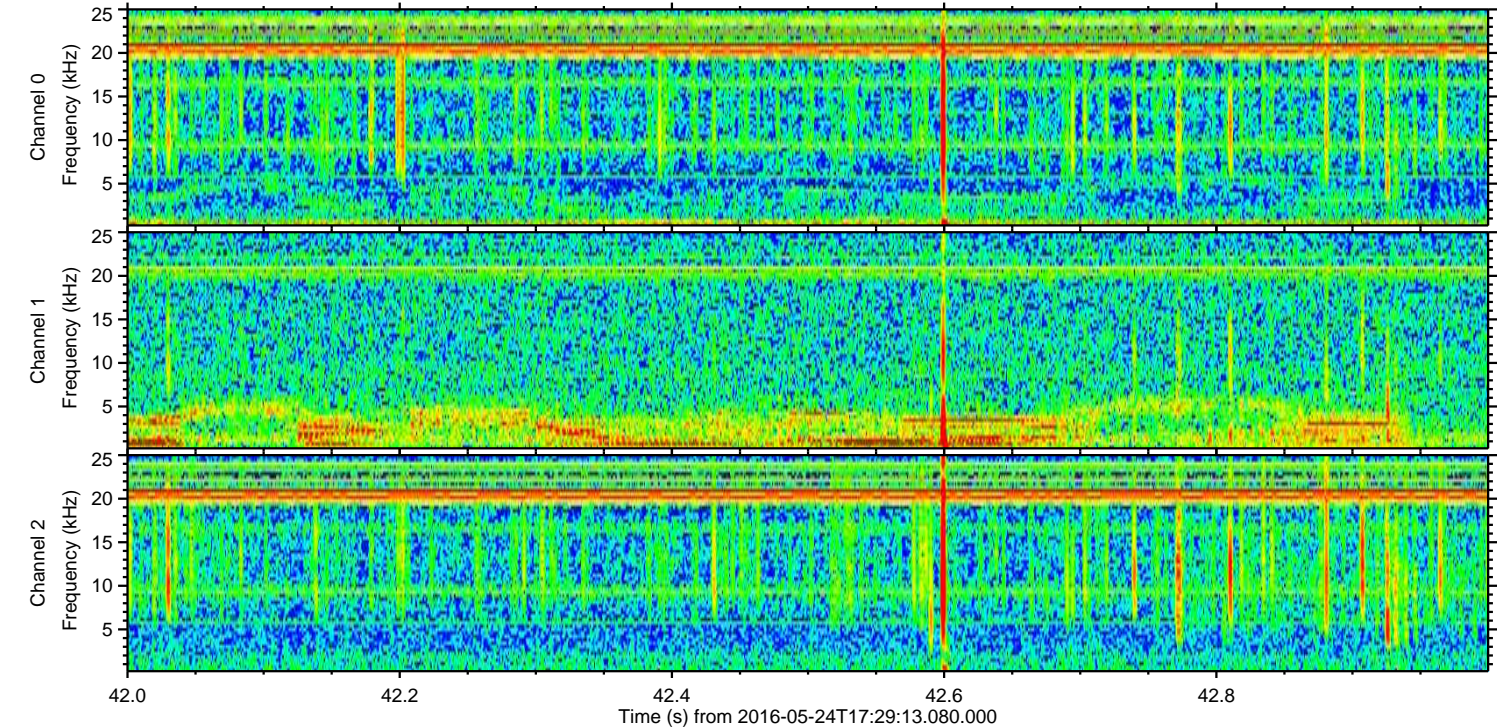
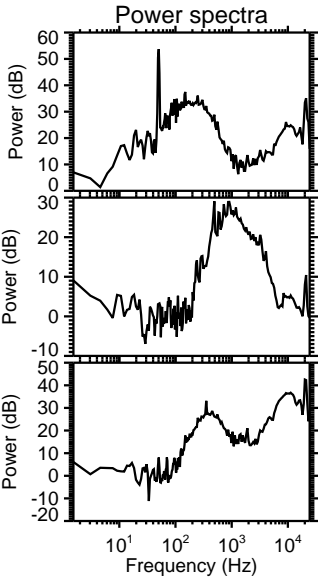
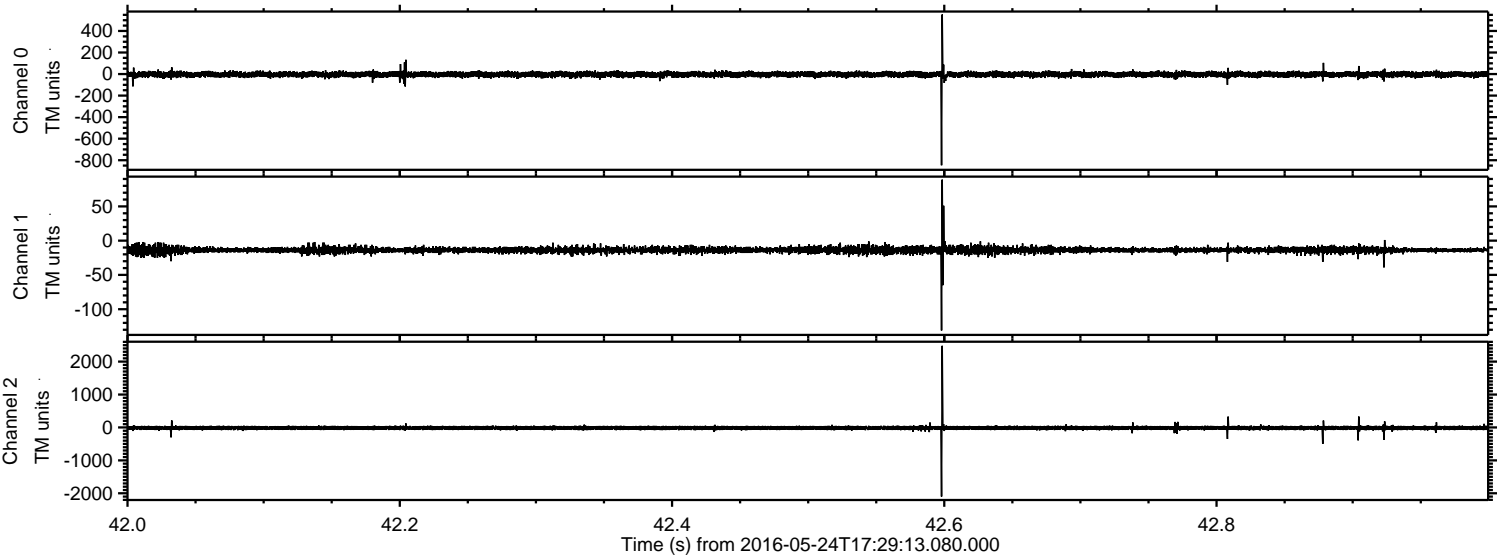

Processed Tue May 24 19:37:56 2016 by ELM ver.2012-10-06 from 001__elm20160524_172912__dat00.bin

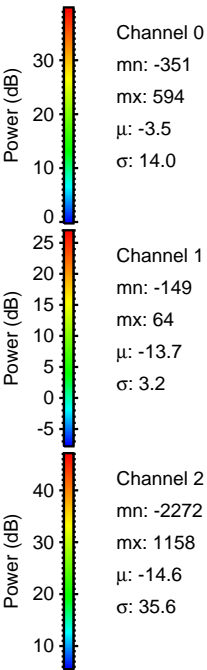
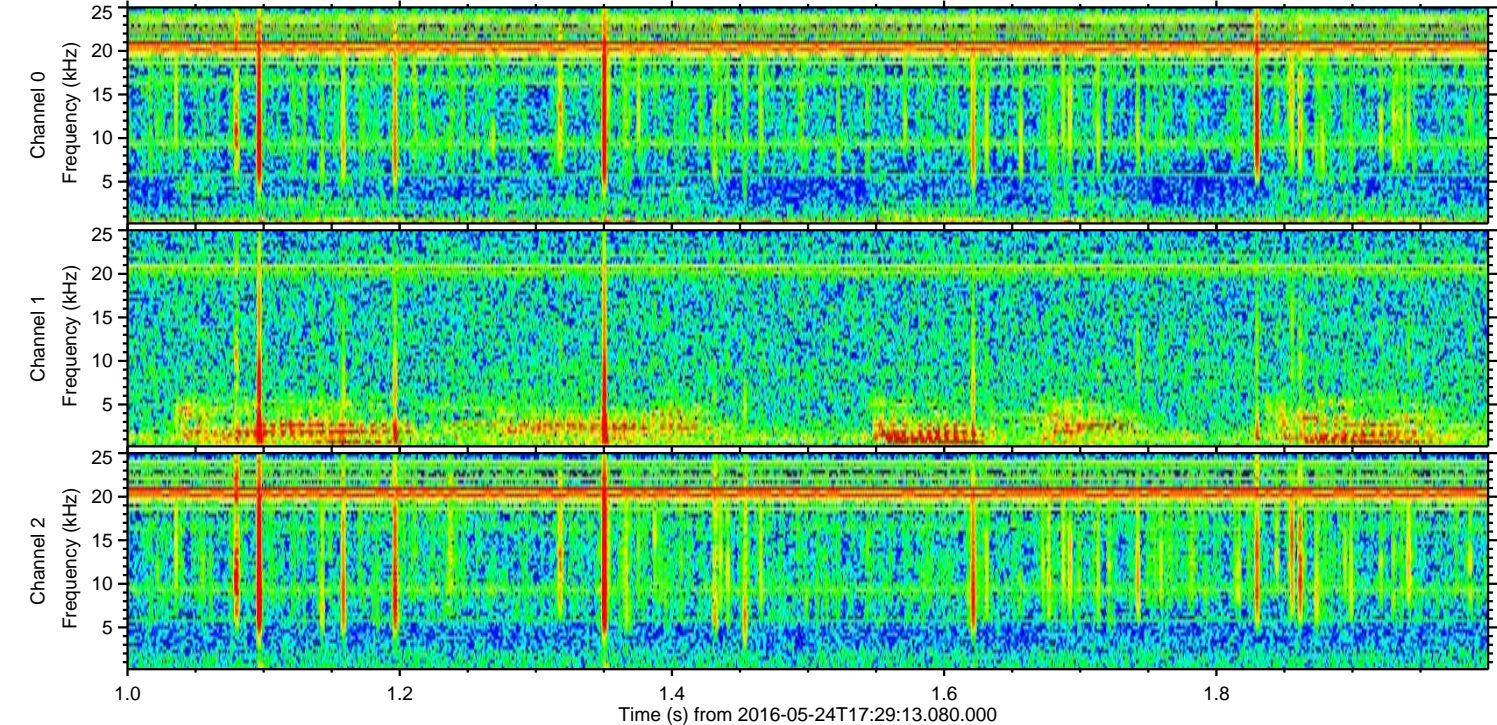
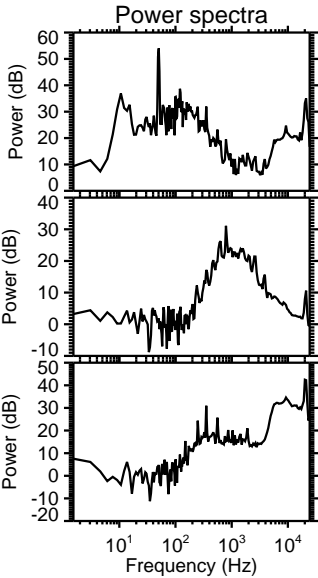
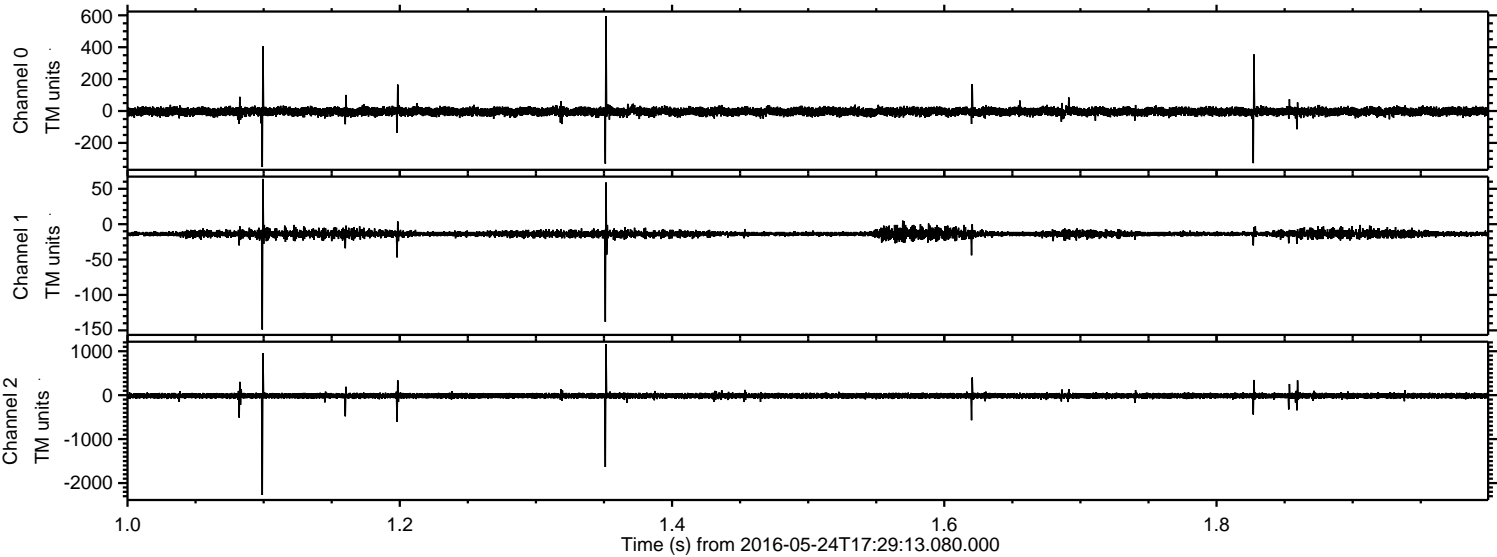

Processed Tue May 24 19:37:57 2016 by ELM ver.2012-10-06 from 001__elm20160524_172912__dat00.bin

