

ELMAVAN 3D WAVEFORMS (Measured data sampled at 50 kHz) 51000 packets of 144 samples from 2016-05-24T17:14:12.394.999.

Processed Tue May 24 19:21:39 2016 by ELM ver.2012-10-06 from 001__elm20160524_171411__dat00.bin

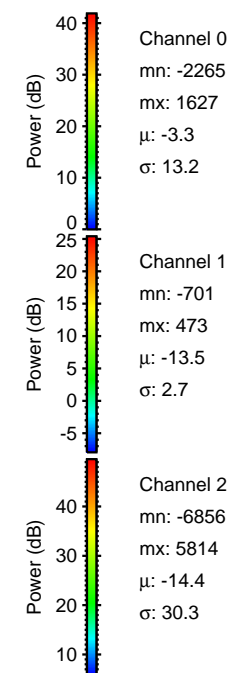
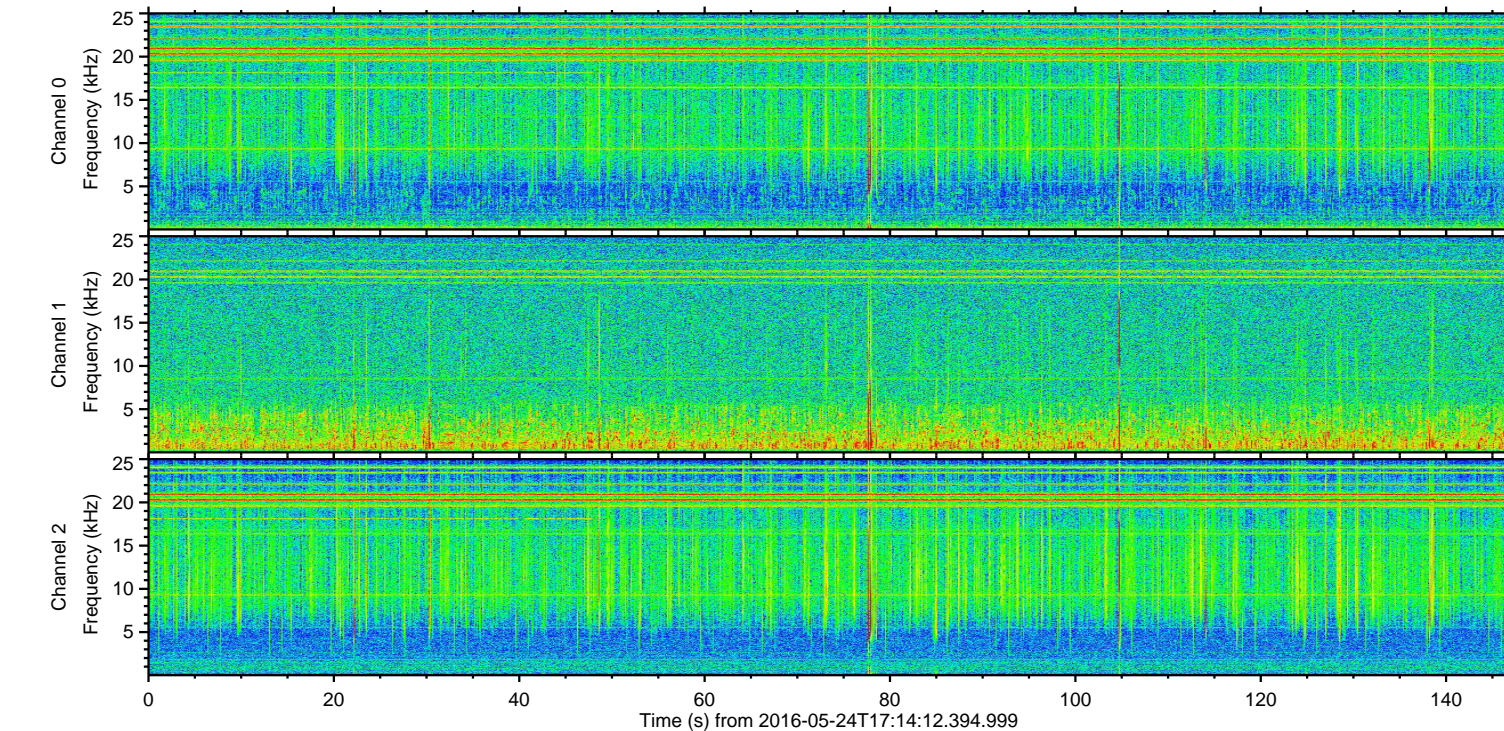
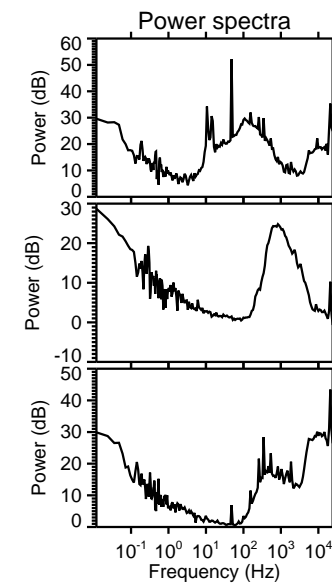
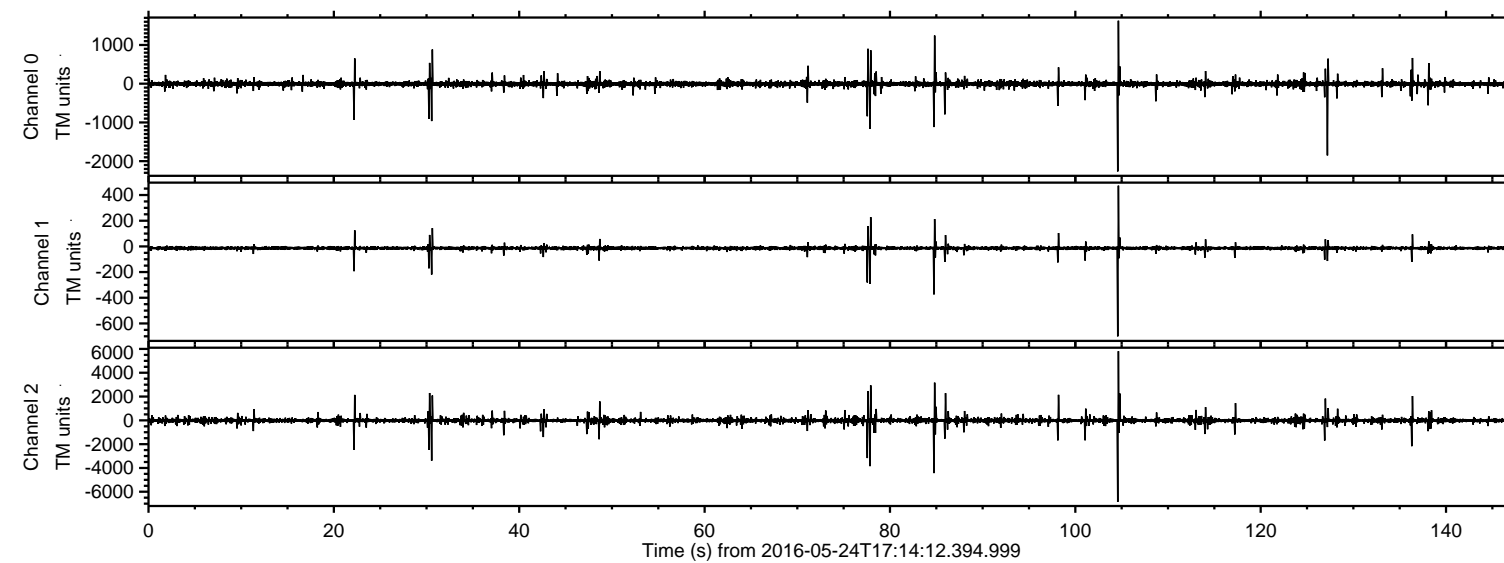

ELMAVAN 3D WAVEFORMS (Measured data sampled at 50 kHz) 51000 packets of 144 samples from 2016-05-24T17:14:12.394.999. Part 105/147

Processed Tue May 24 19:21:51 2016 by ELM ver.2012-10-06 from 001__elm20160524_171411__dat00.bin

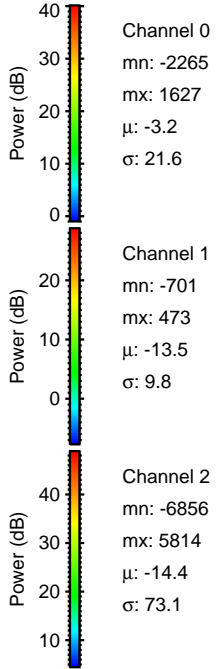
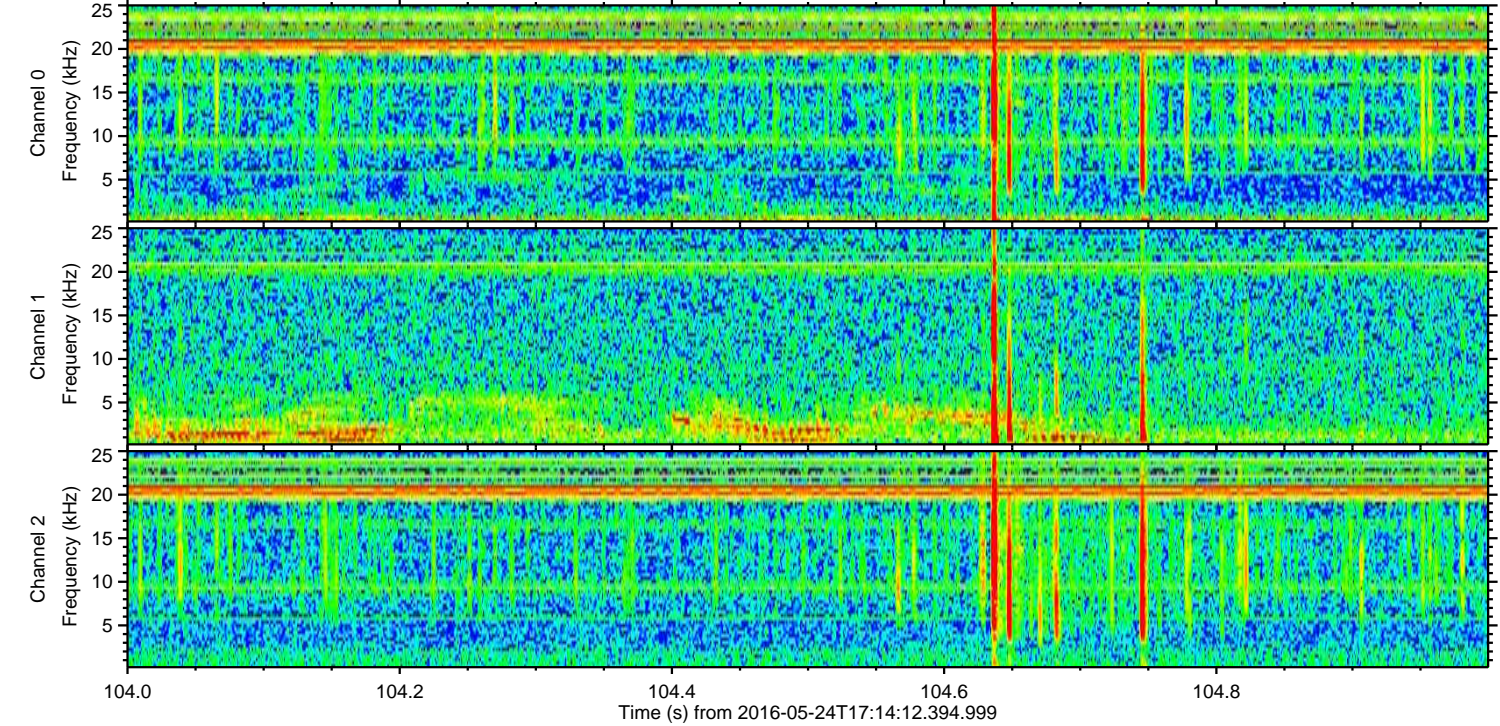
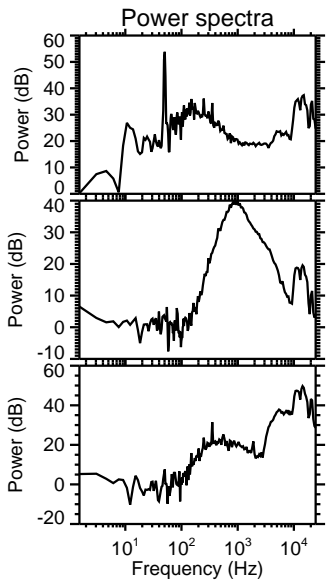
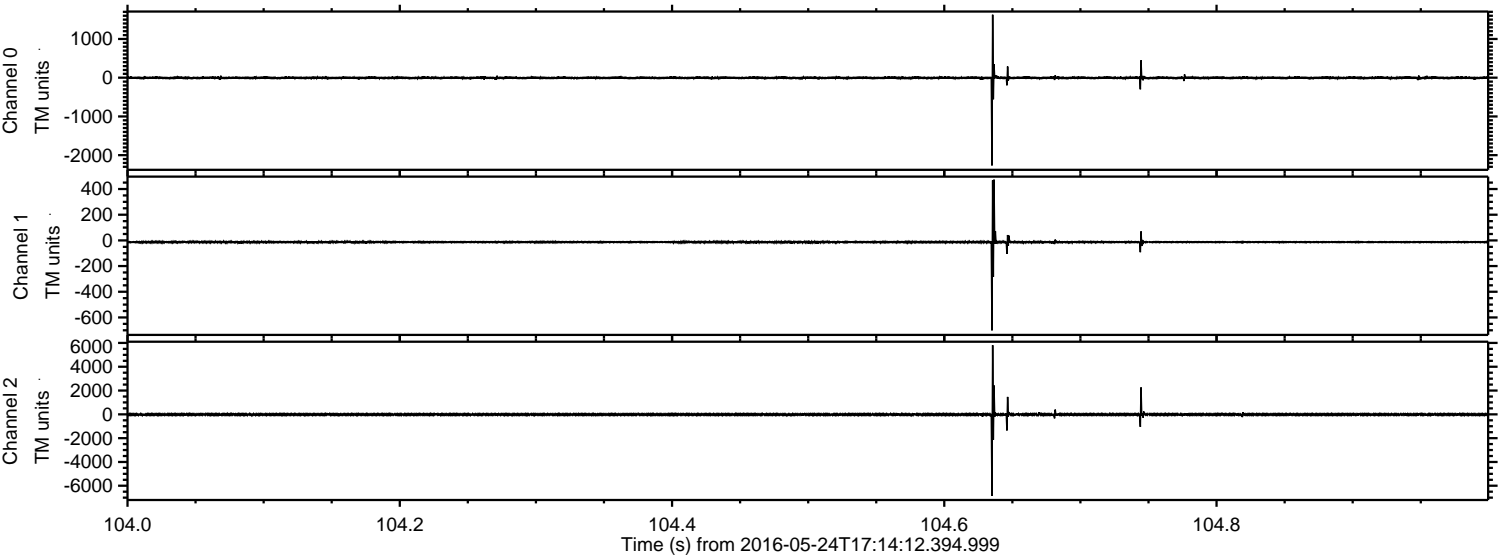

Processed Tue May 24 19:21:52 2016 by ELM ver.2012-10-06 from 001__elm20160524_171411__dat00.bin

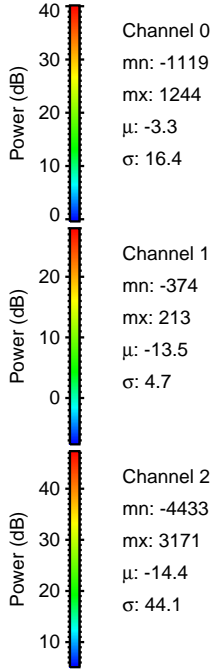
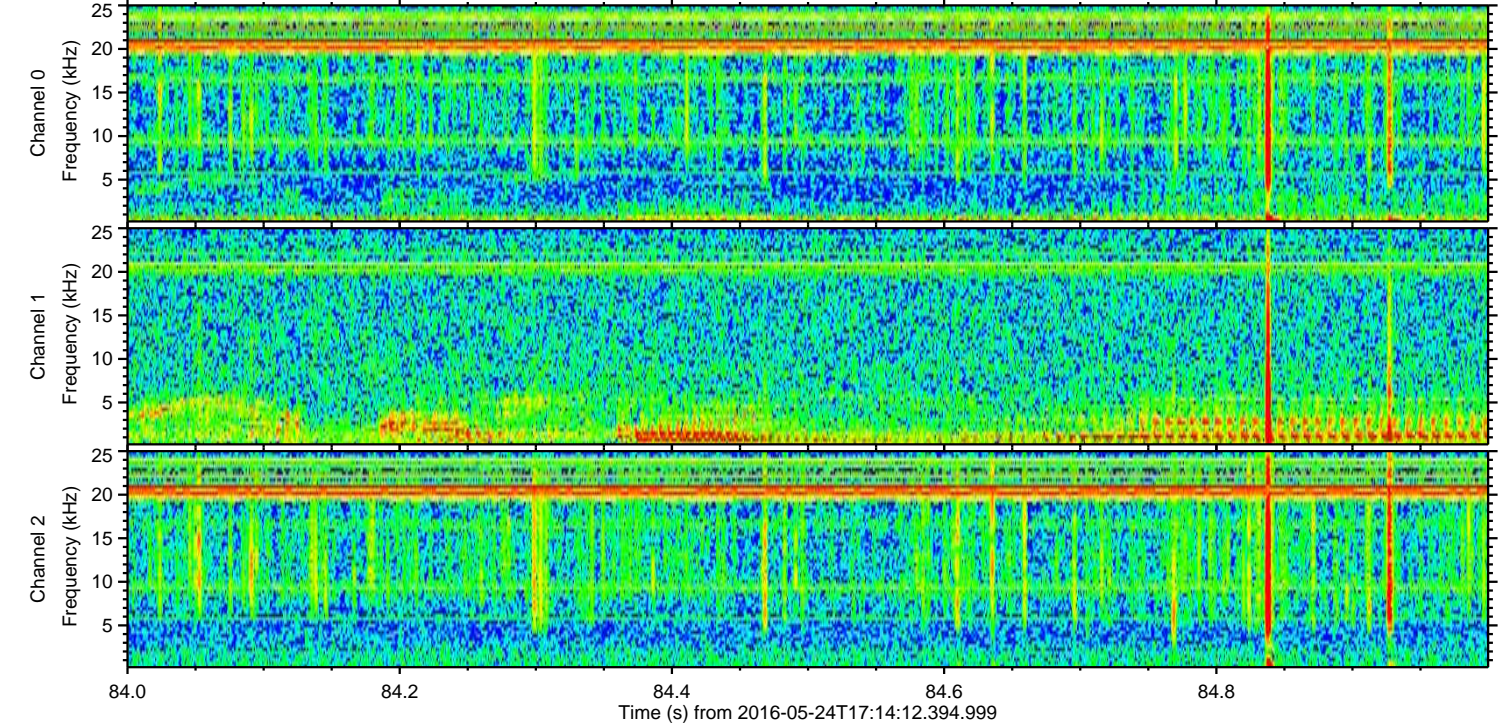
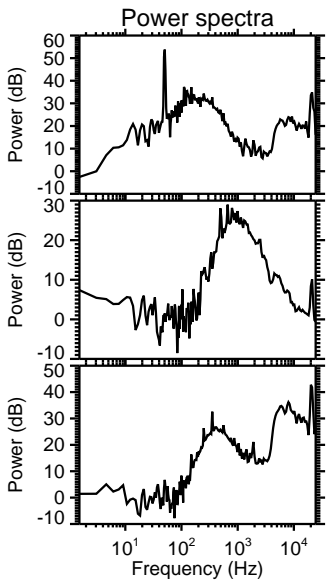
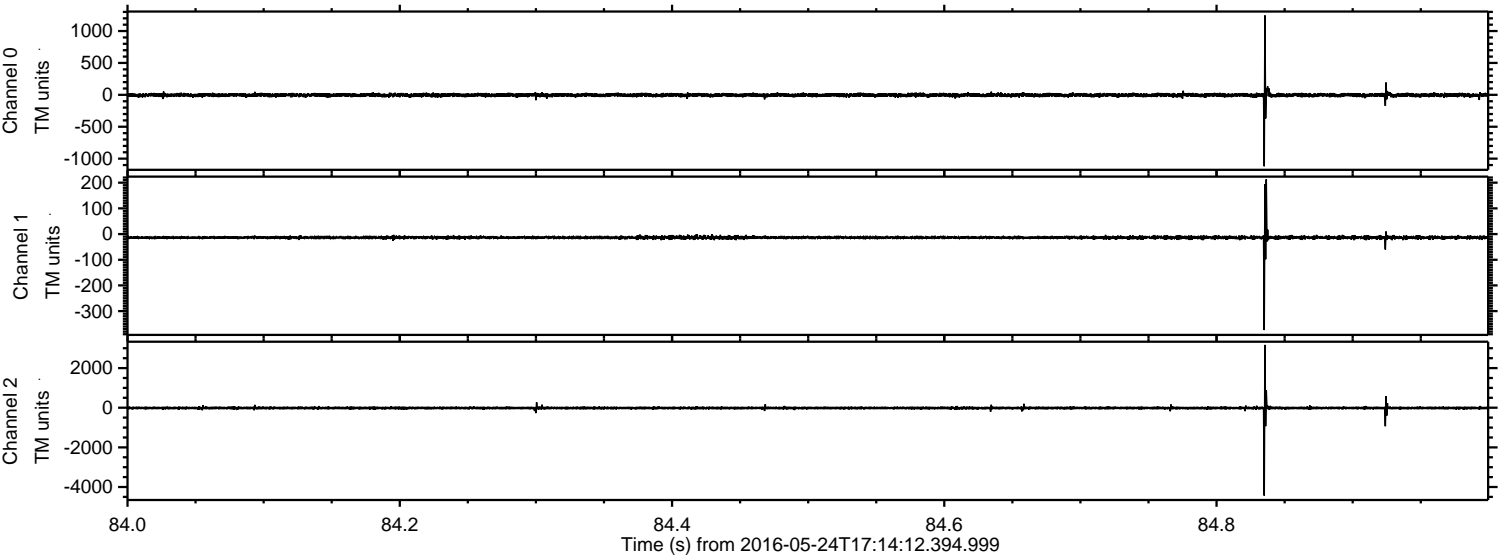

Processed Tue May 24 19:21:53 2016 by ELM ver.2012-10-06 from 001__elm20160524_171411__dat00.bin

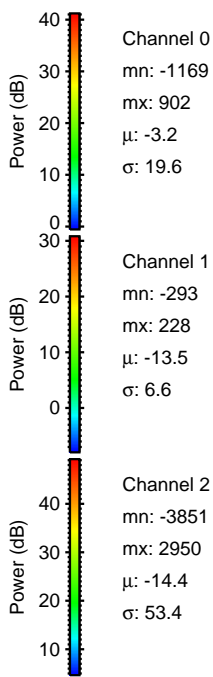
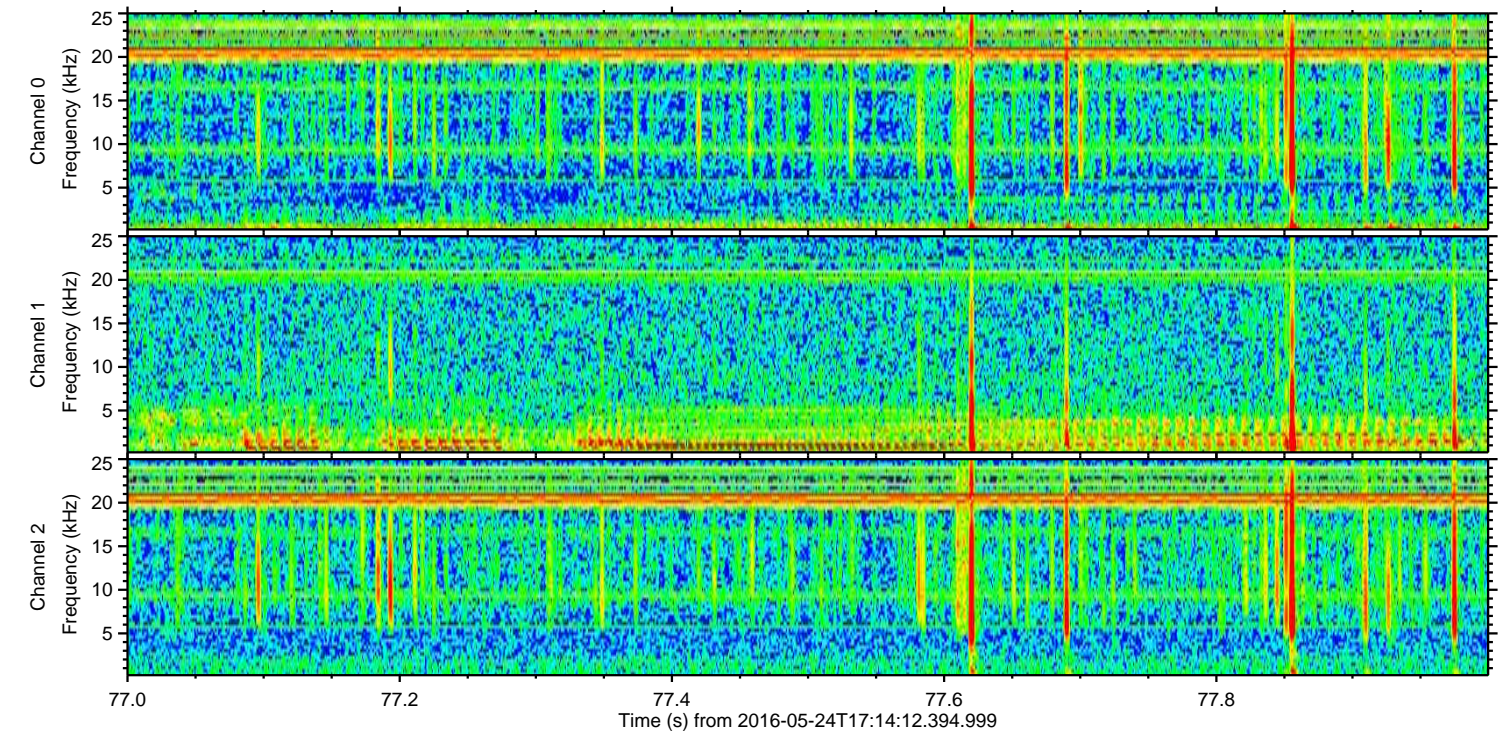
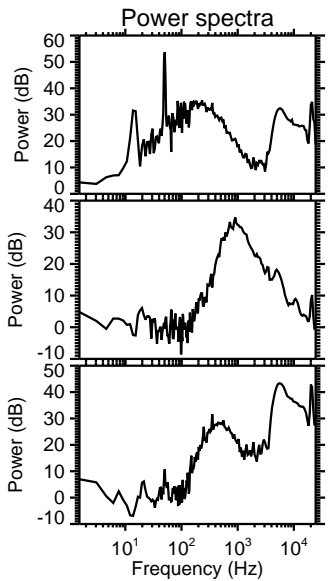
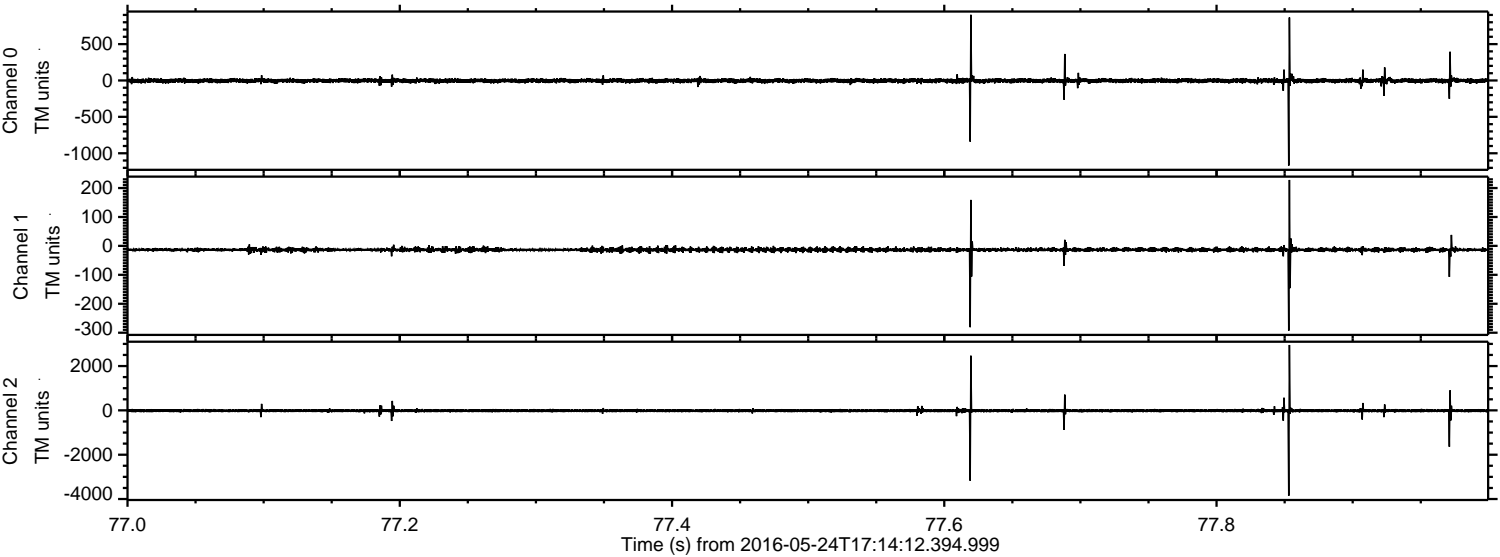

Processed Tue May 24 19:21:54 2016 by ELM ver.2012-10-06 from 001__elm20160524_171411__dat00.bin

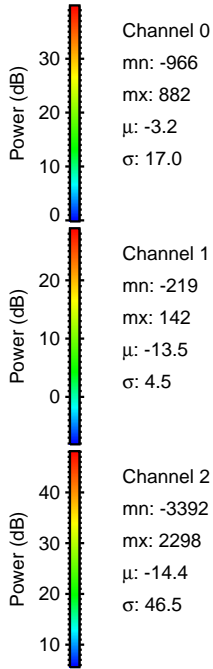
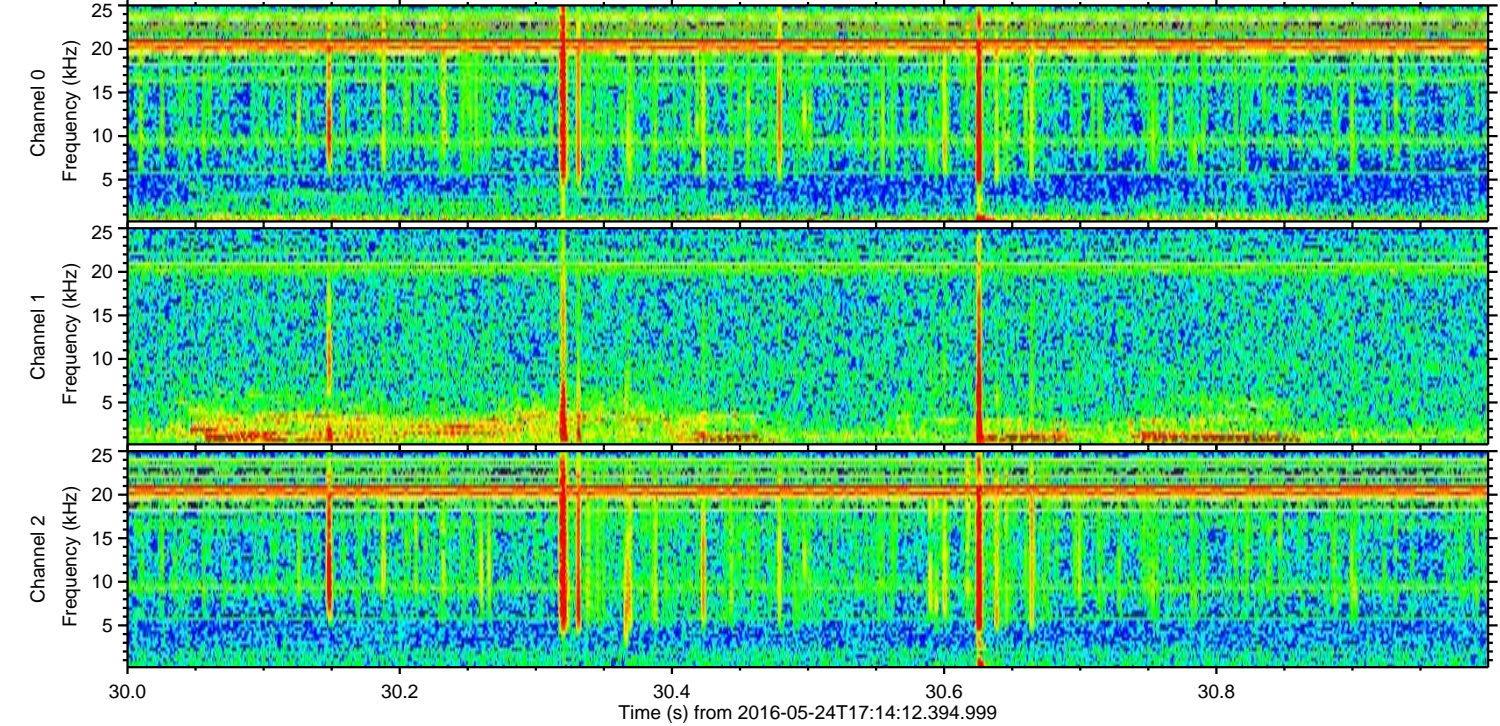
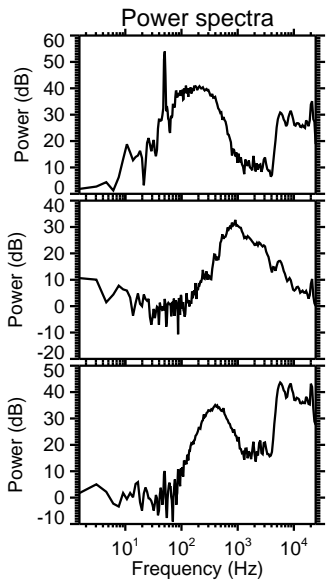
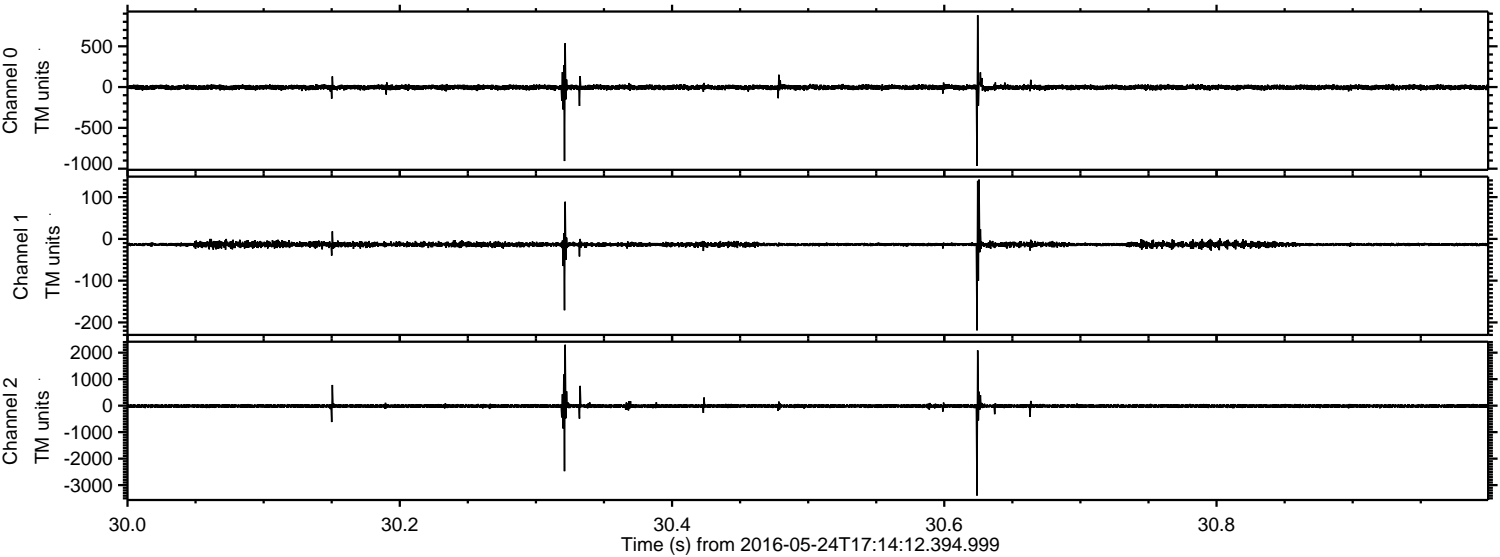

Processed Tue May 24 19:21:55 2016 by ELM ver.2012-10-06 from 001_elm20160524_171411__dat00.bin

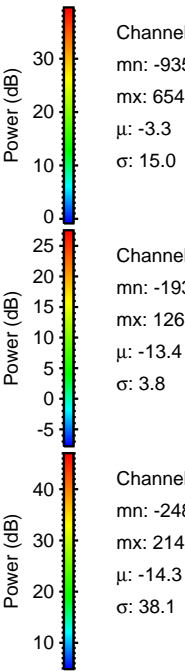
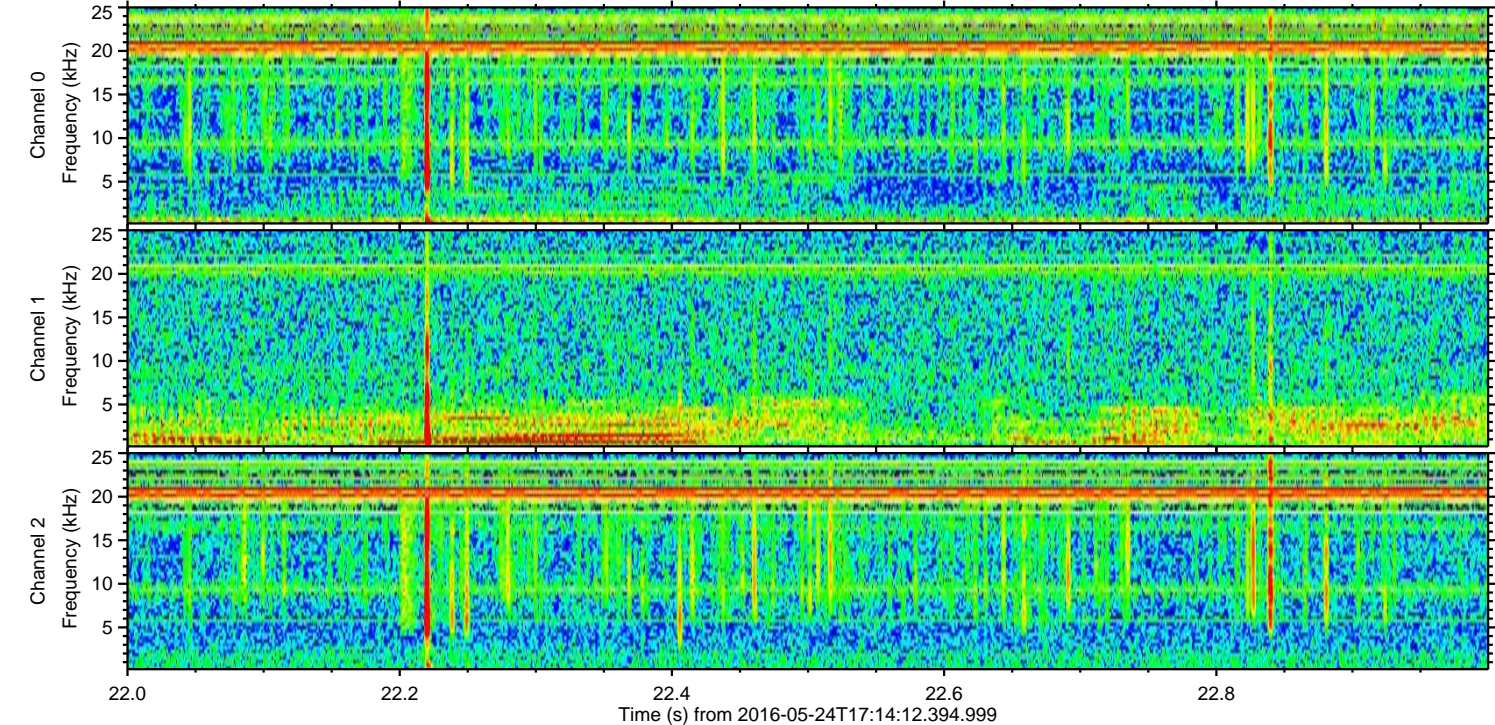
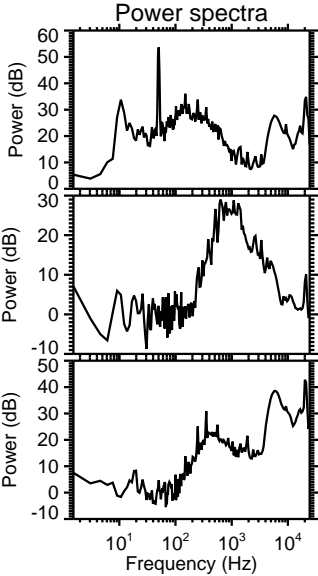
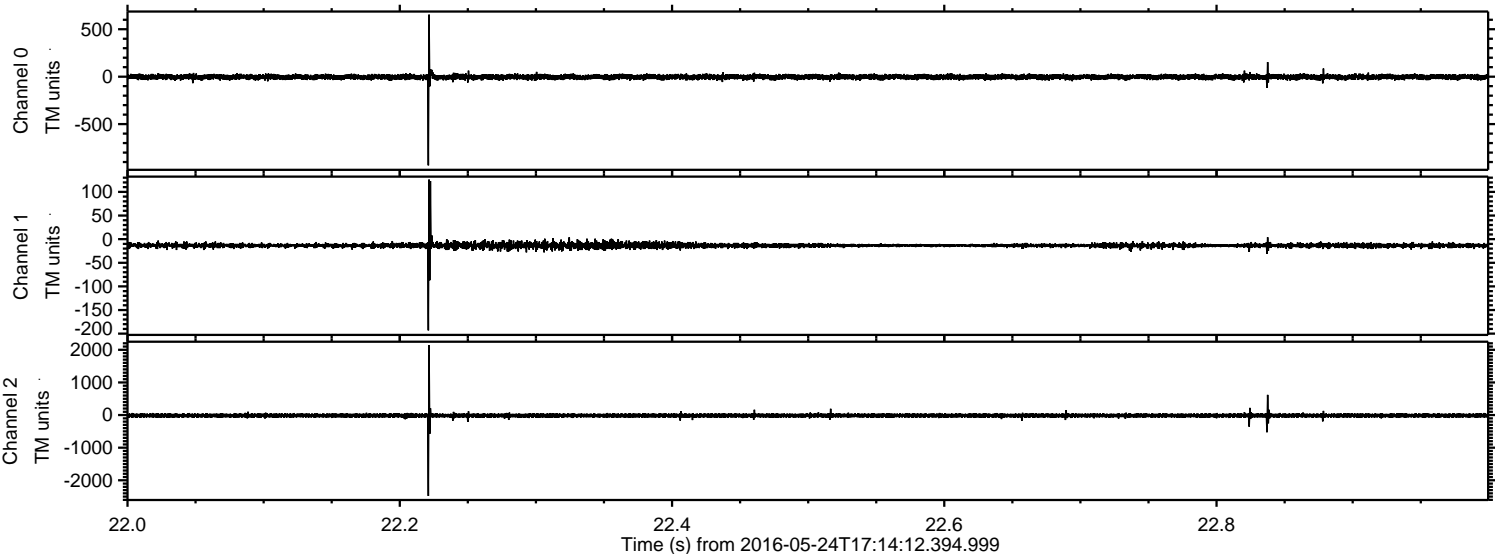

Processed Tue May 24 19:21:56 2016 by ELM ver.2012-10-06 from 001__elm20160524_171411__dat00.bin

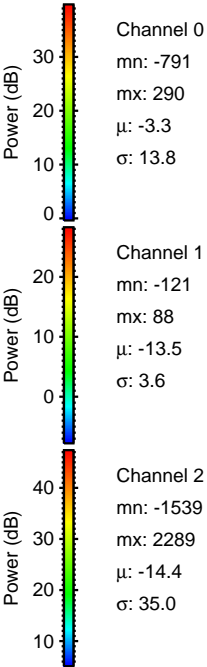
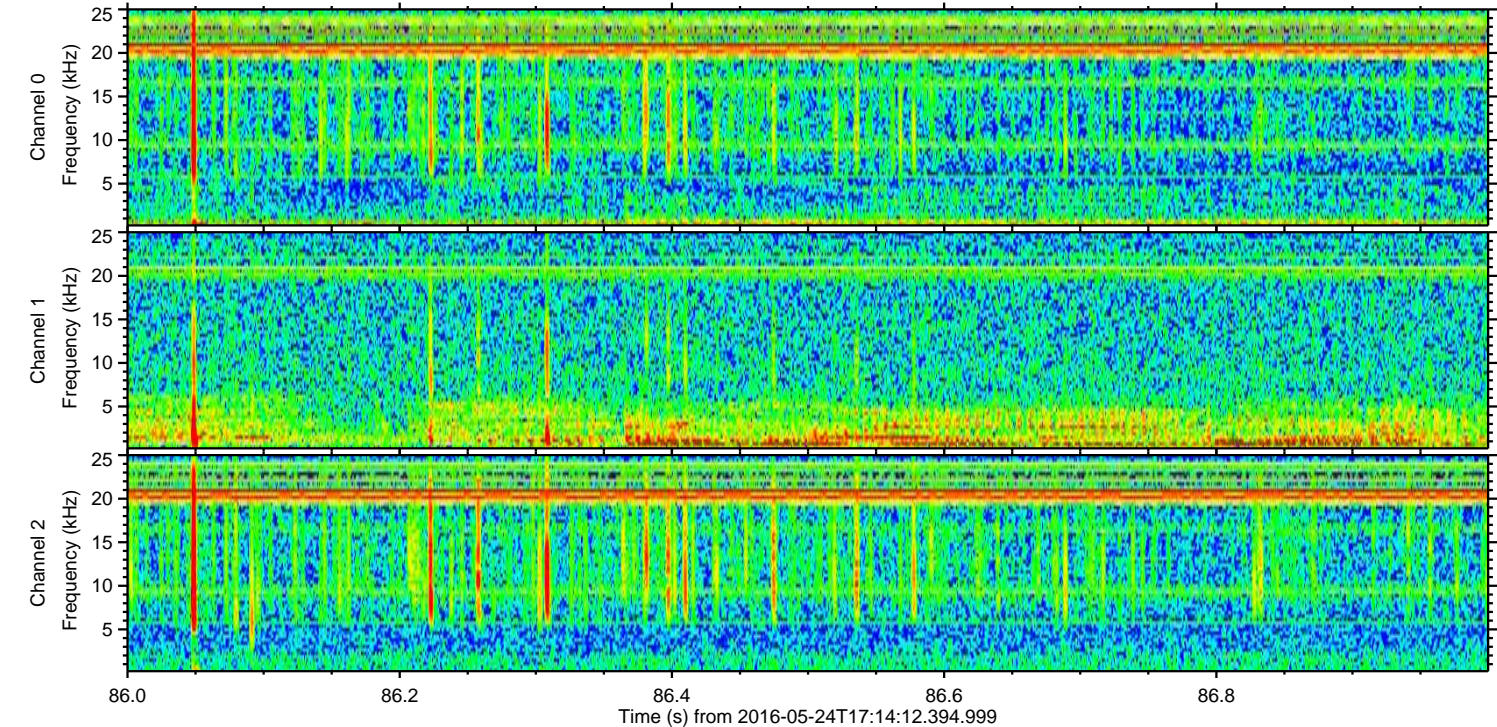
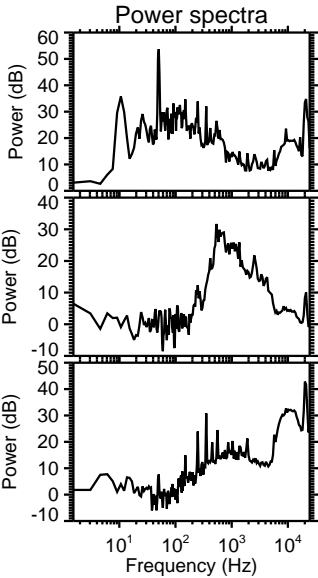
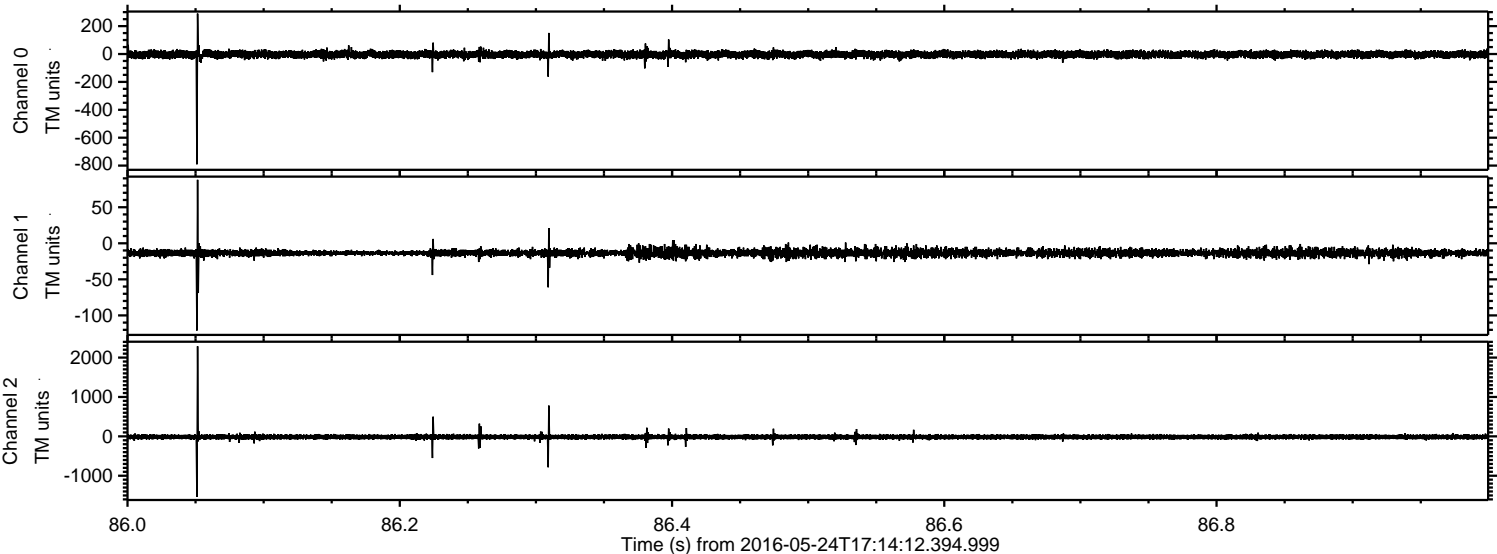

ELMAVAN 3D WAVEFORMS (Measured data sampled at 50 kHz) 51000 packets of 144 samples from 2016-05-24T17:14:12.394.999. Part 137/147

Processed Tue May 24 19:21:57 2016 by ELM ver.2012-10-06 from 001__elm20160524_171411__dat00.bin

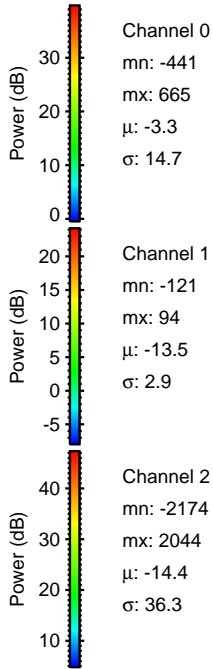
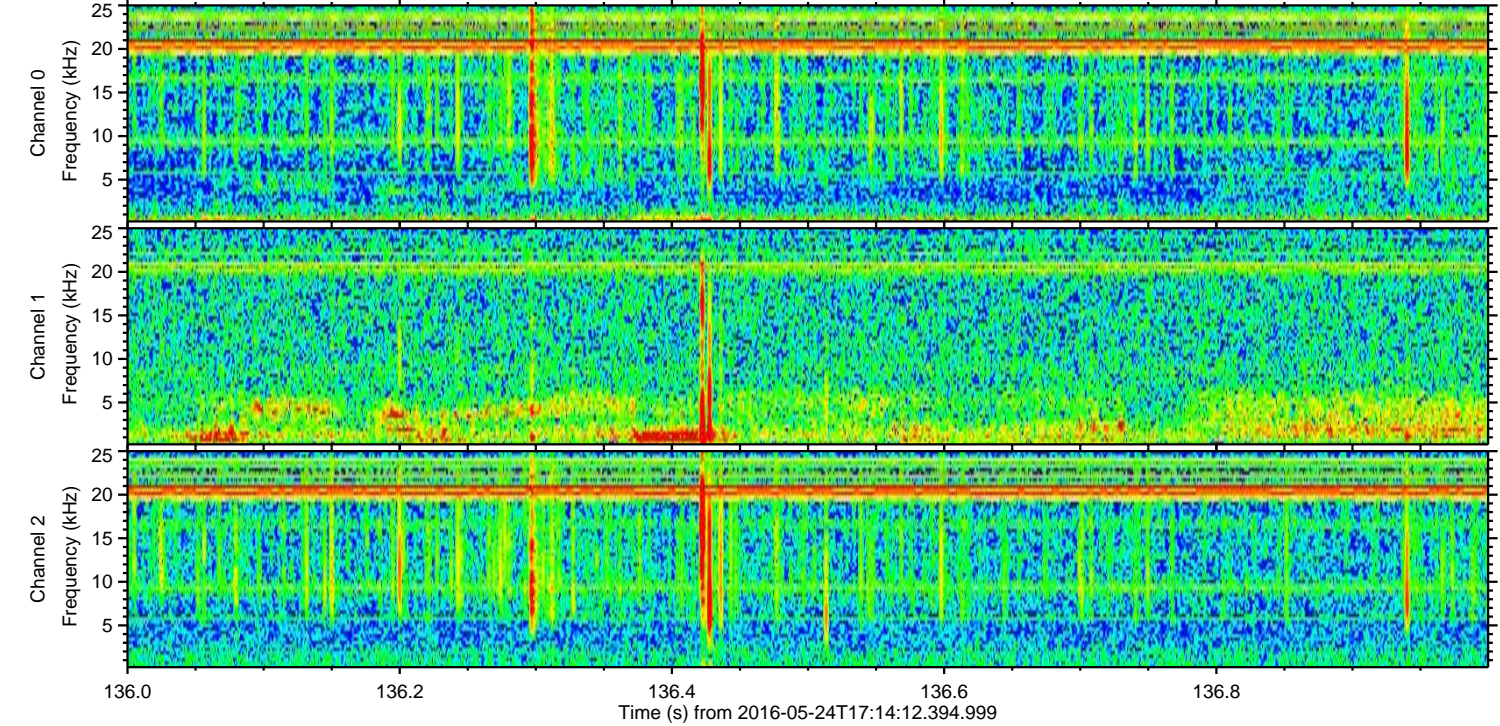
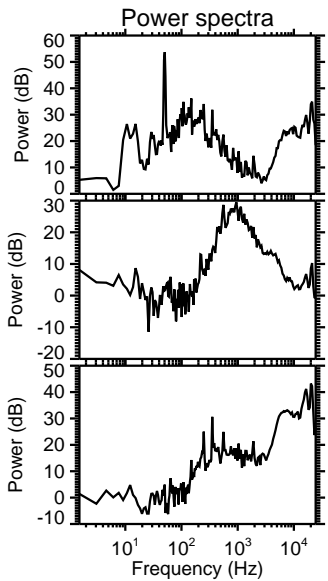
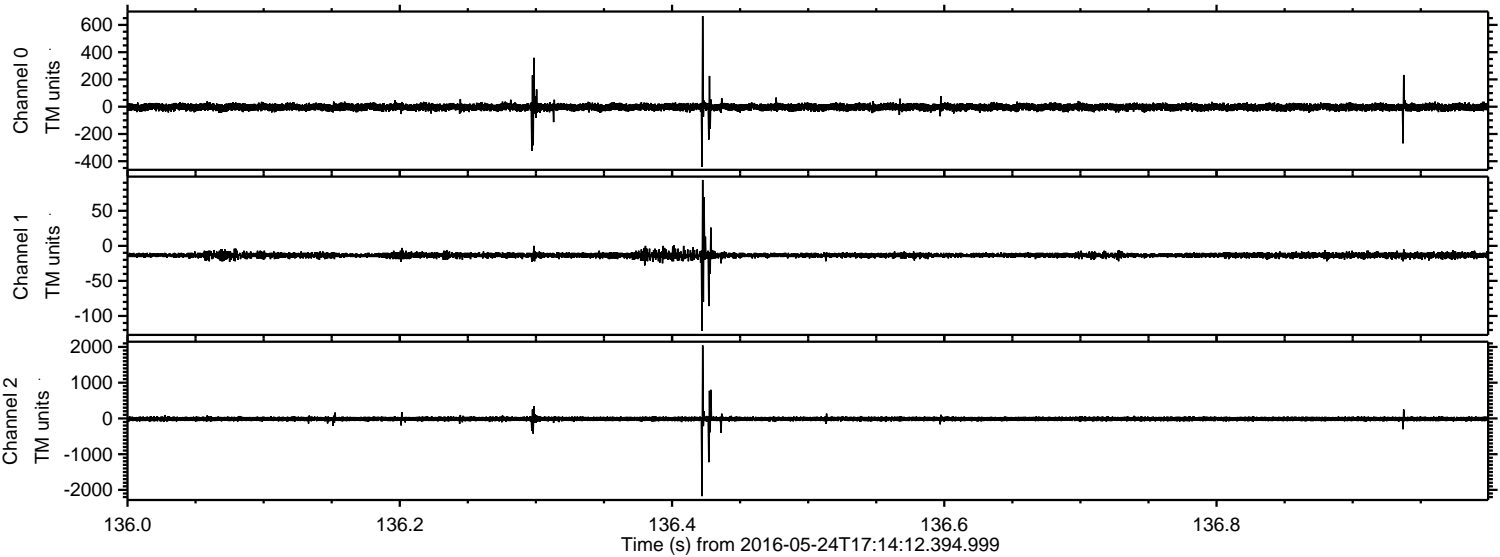

Processed Tue May 24 19:21:57 2016 by ELM ver.2012-10-06 from 001__elm20160524_171411__dat00.bin

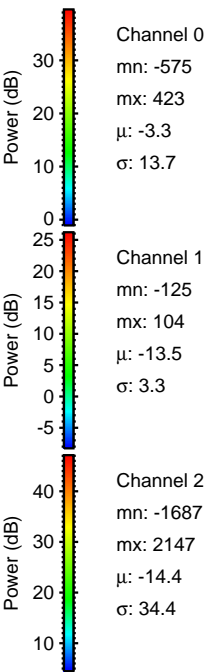
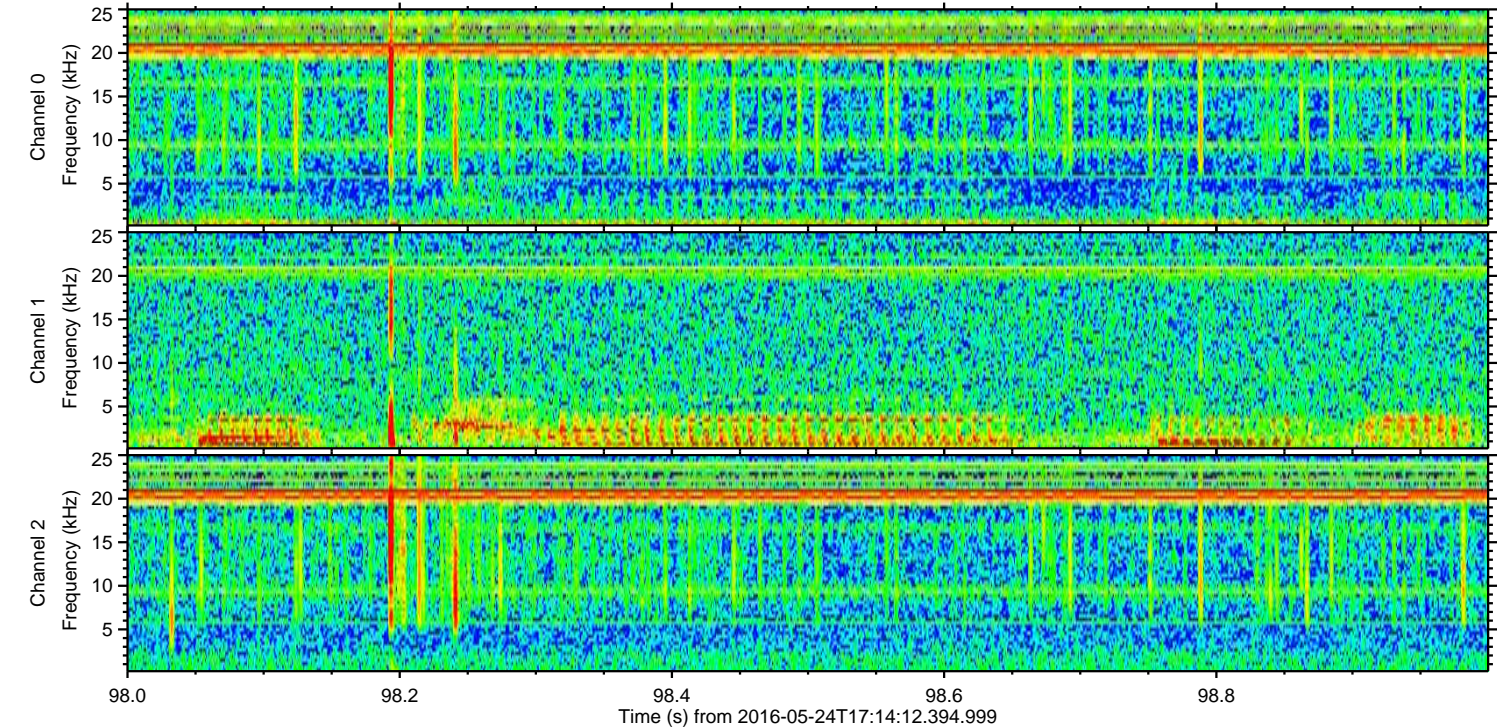
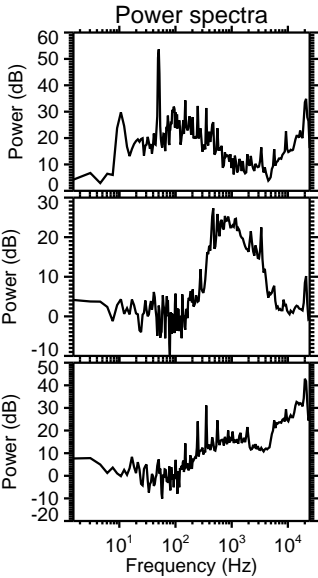
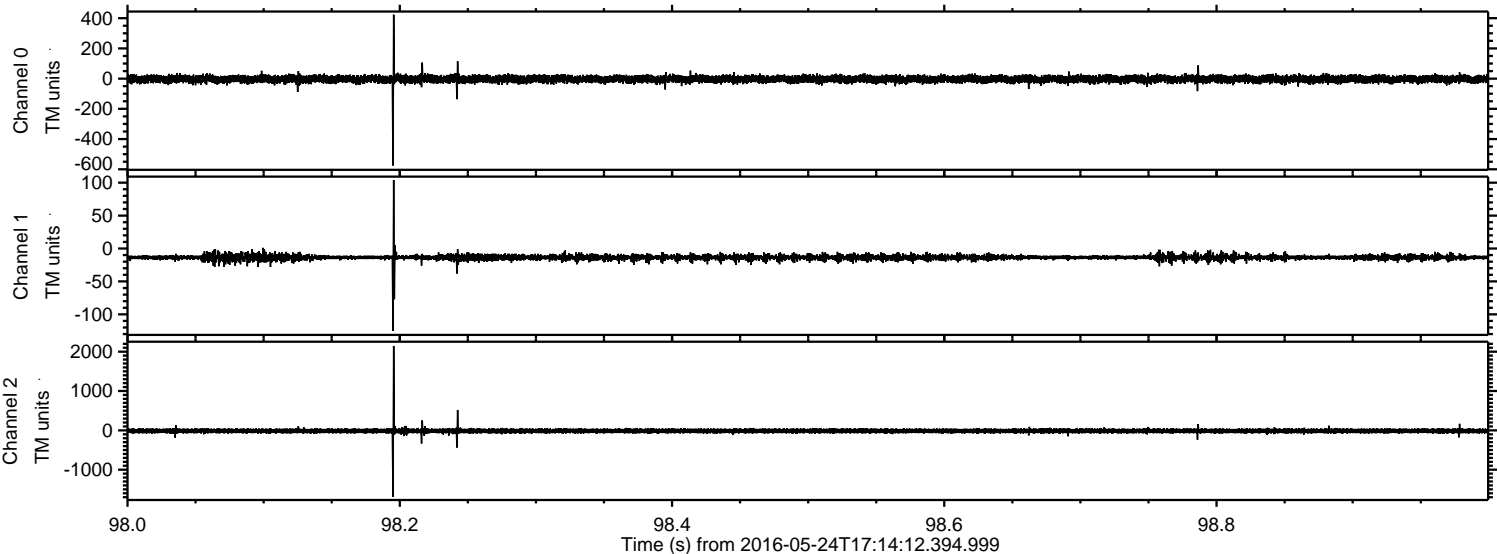

ELMAVAN 3D WAVEFORMS (Measured data sampled at 50 kHz) 51000 packets of 144 samples from 2016-05-24T17:14:12.394.999. Part 128/147

Processed Tue May 24 19:21:58 2016 by ELM ver.2012-10-06 from 001__elm20160524_171411__dat00.bin

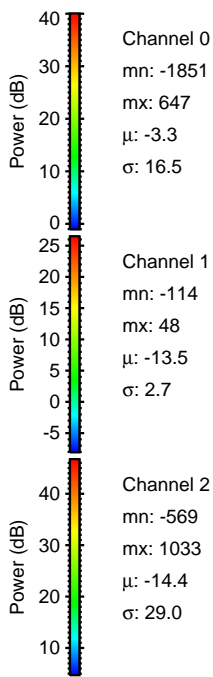
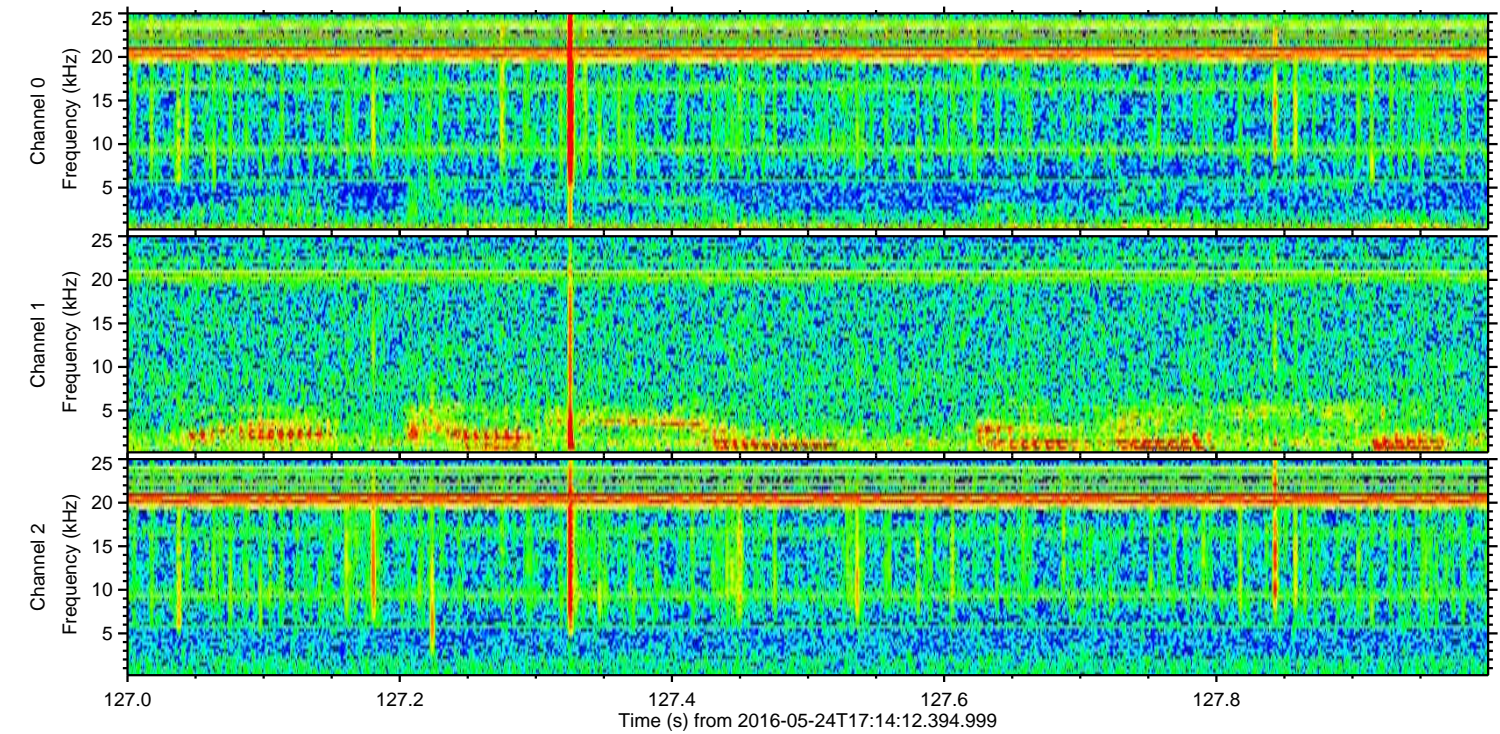
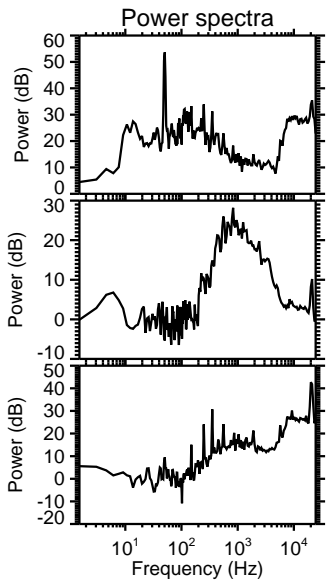
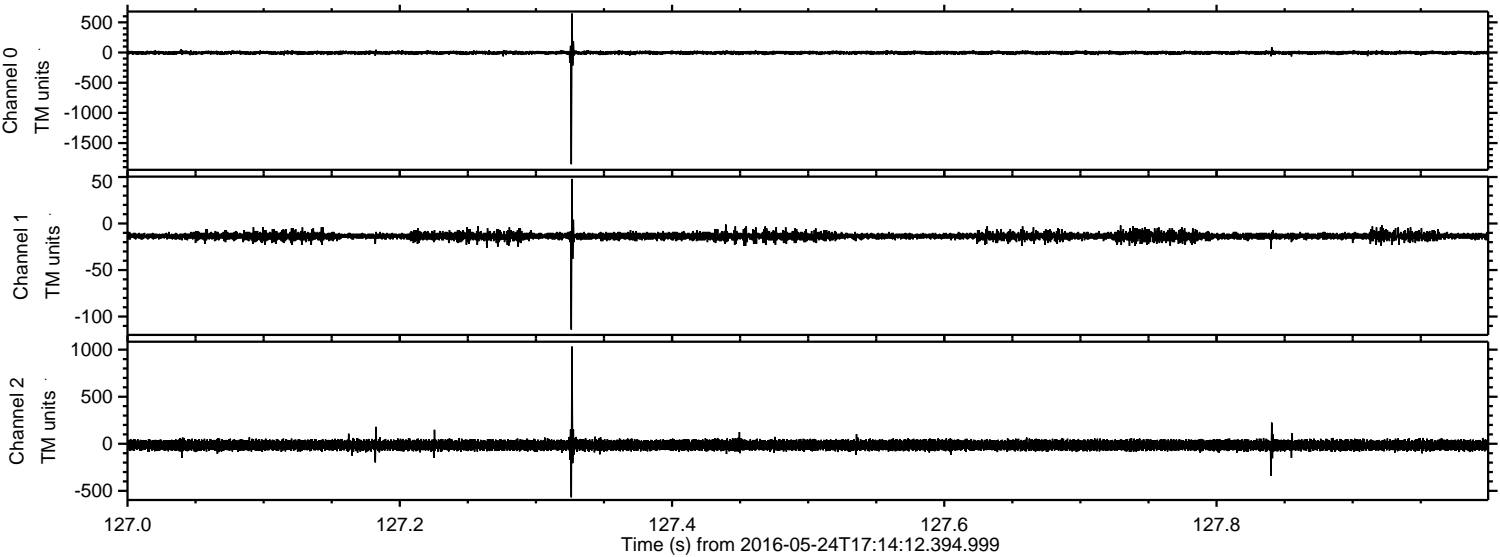

Channel 0
mn: -1851
mx: 647
 μ : -3.3
 σ : 16.5

Channel 1
mn: -114
mx: 48
 μ : -13.5
 σ : 2.7

Channel 2
mn: -569
mx: 1033
 μ : -14.4
 σ : 29.0

Processed Tue May 24 19:21:59 2016 by ELM ver.2012-10-06 from 001__elm20160524_171411__dat00.bin

