

ELMAVAN 3D WAVEFORMS (Measured data sampled at 50 kHz) 51000 packets of 144 samples from 2016-05-24T15:29:07.512.999.

Processed Tue May 24 17:37:40 2016 by ELM ver.2012-10-06 from 001__elm20160524_152906__dat00.bin

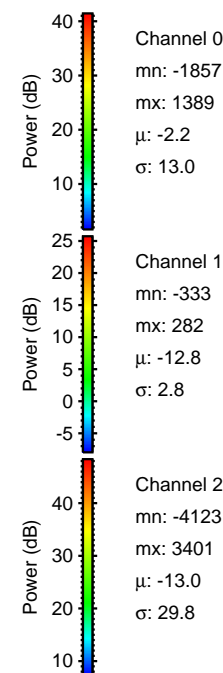

Processed Tue May 24 17:37:51 2016 by ELM ver.2012-10-06 from 001__elm20160524_152906__dat00.bin

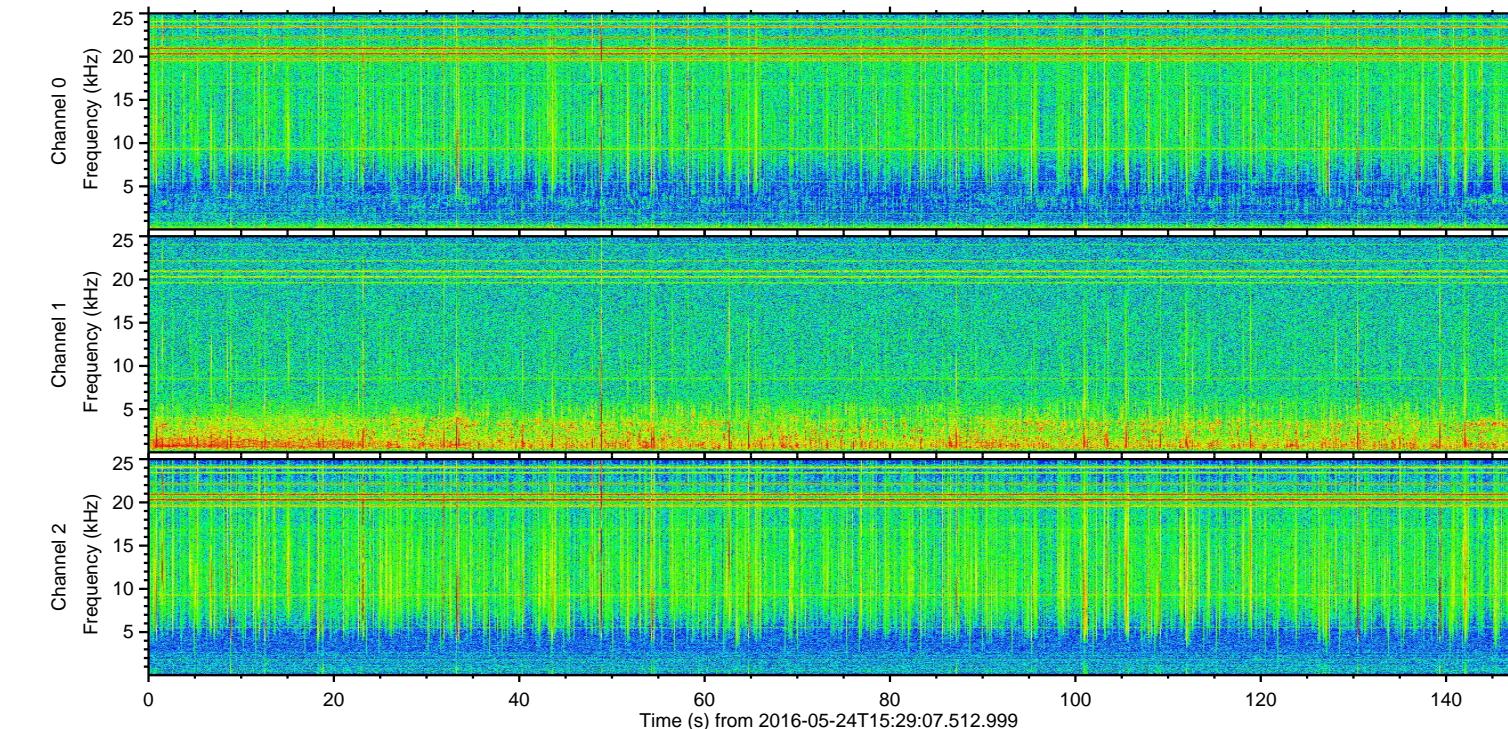
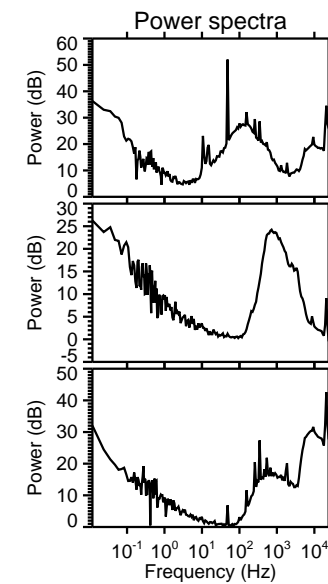
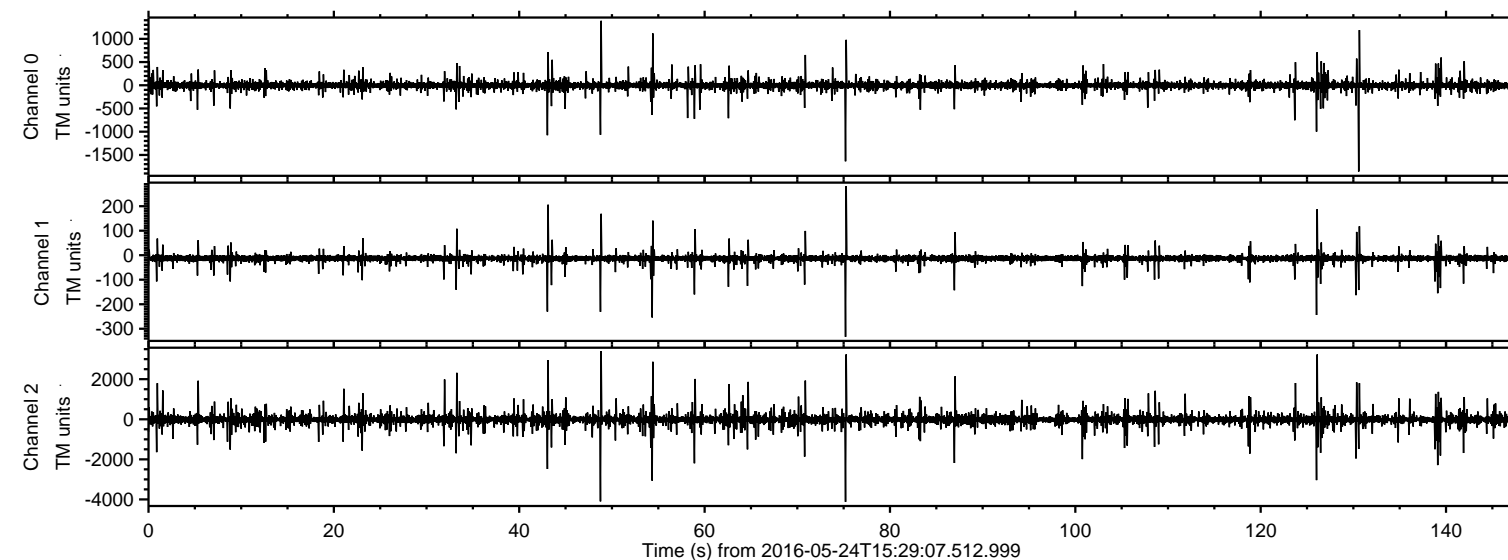
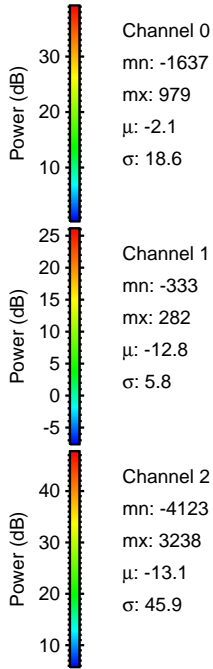
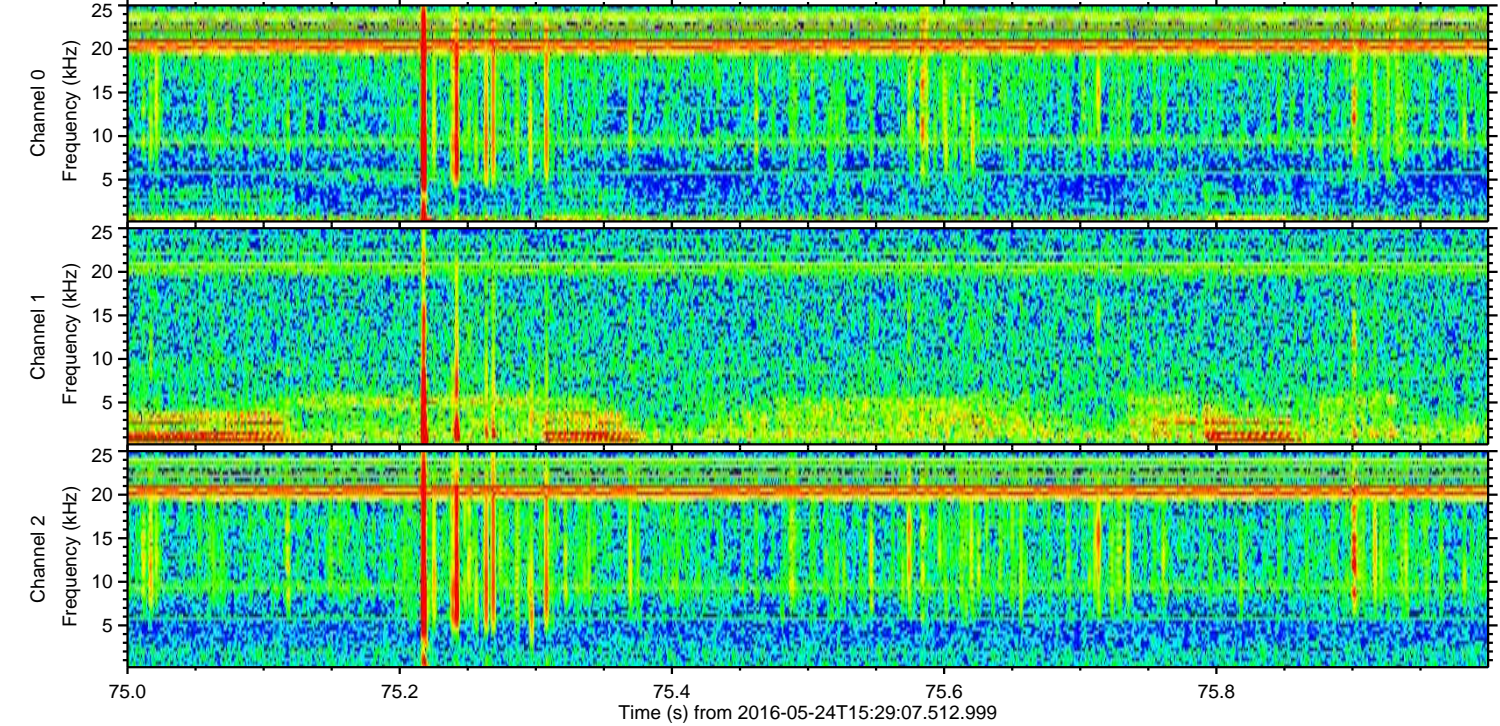
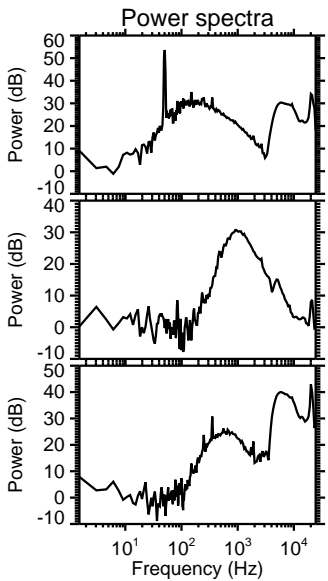
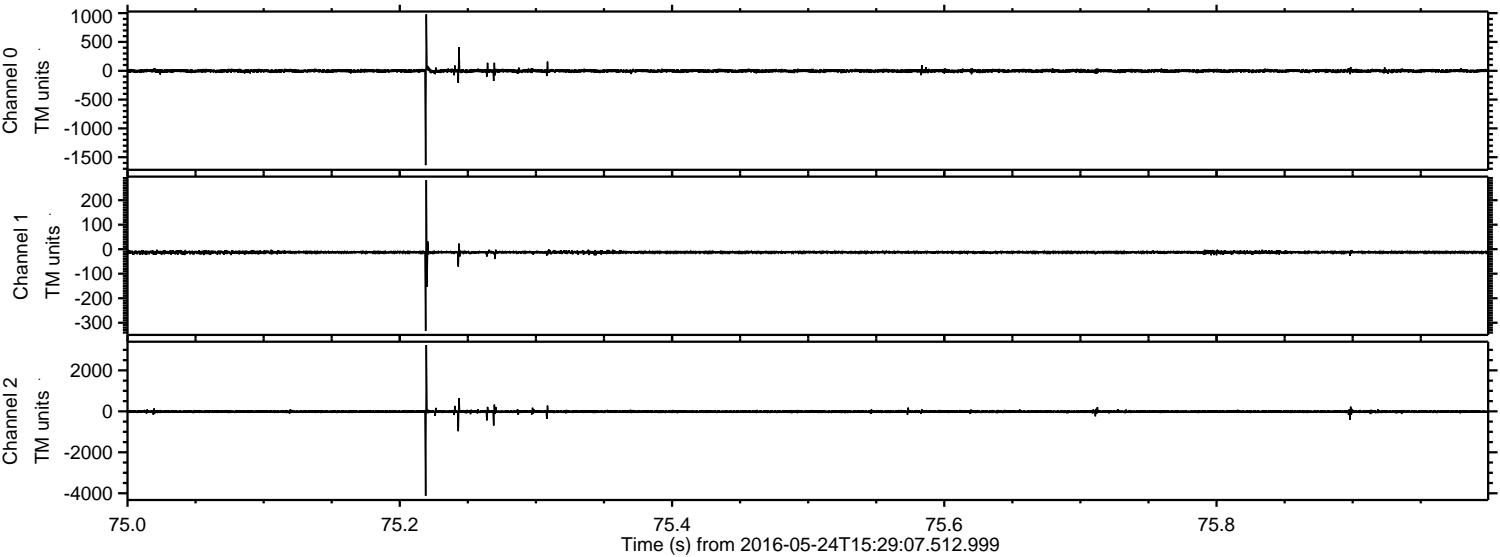

Processed Tue May 24 17:37:52 2016 by ELM ver.2012-10-06 from 001__elm20160524_152906__dat00.bin

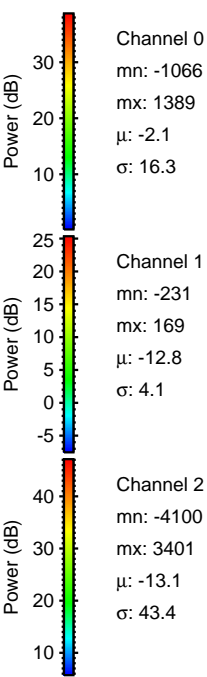
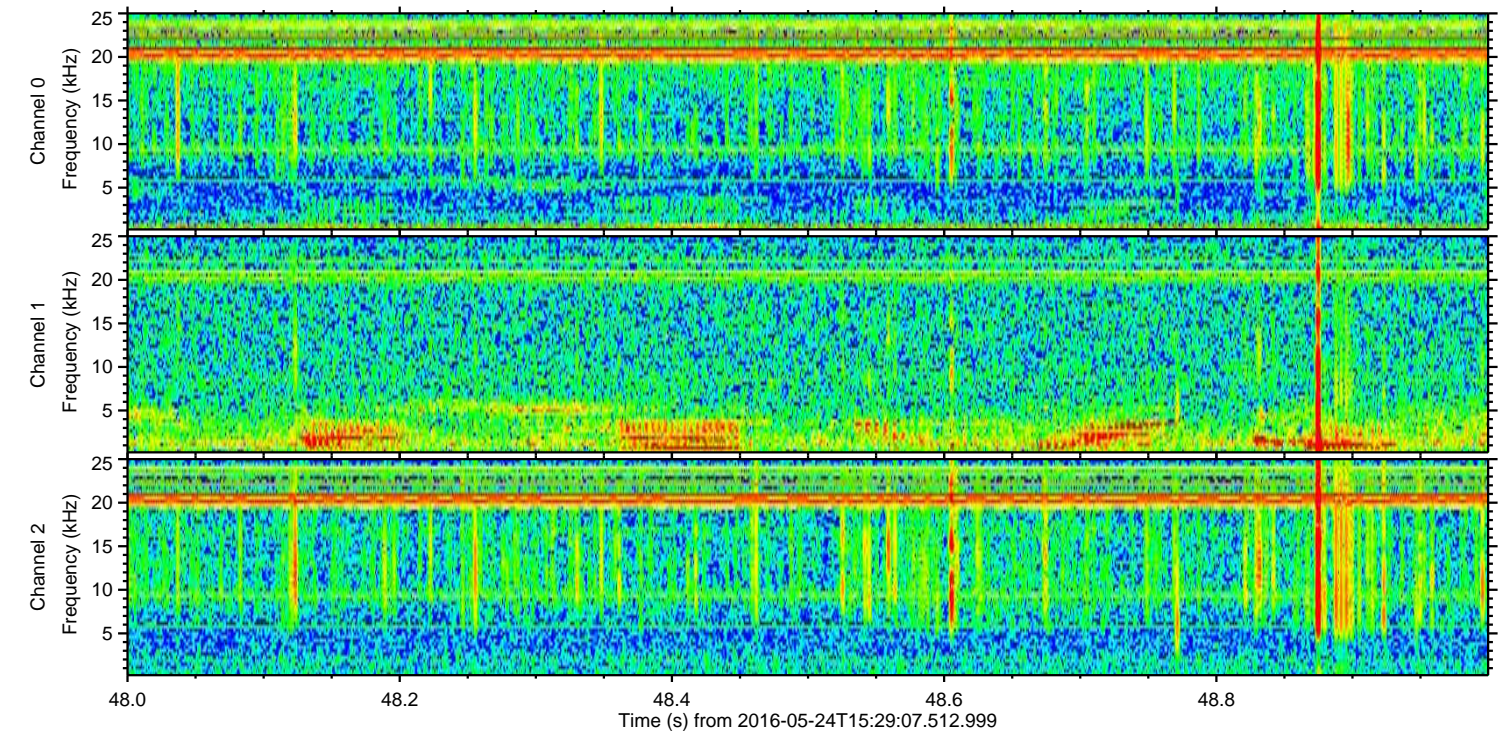
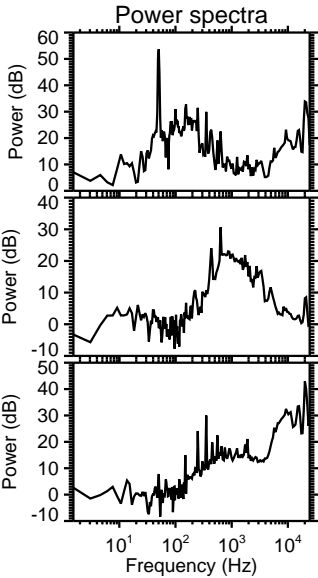
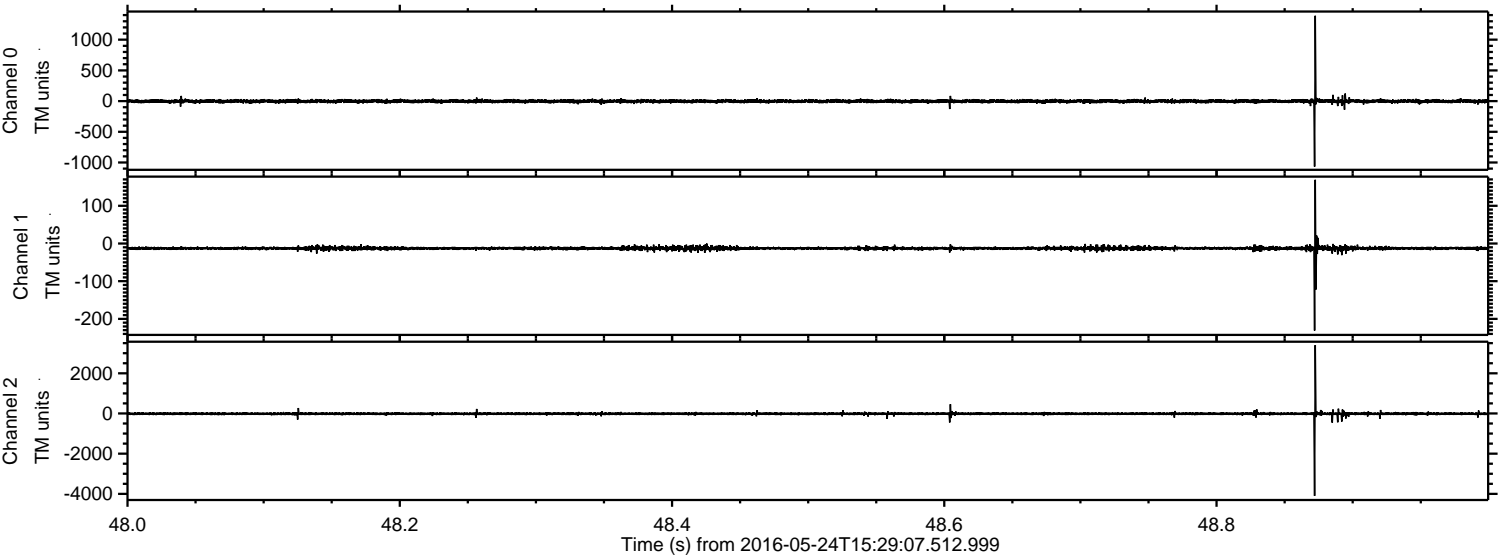

ELMAVAN 3D WAVEFORMS (Measured data sampled at 50 kHz) 51000 packets of 144 samples from 2016-05-24T15:29:07.512.999. Part 127/147

Processed Tue May 24 17:37:53 2016 by ELM ver.2012-10-06 from 001__elm20160524_152906__dat00.bin

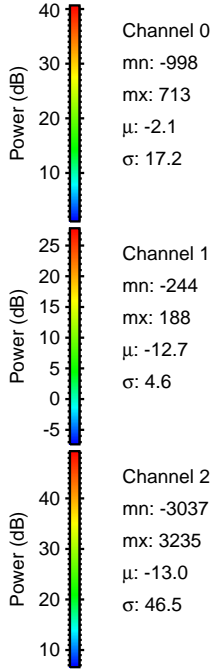
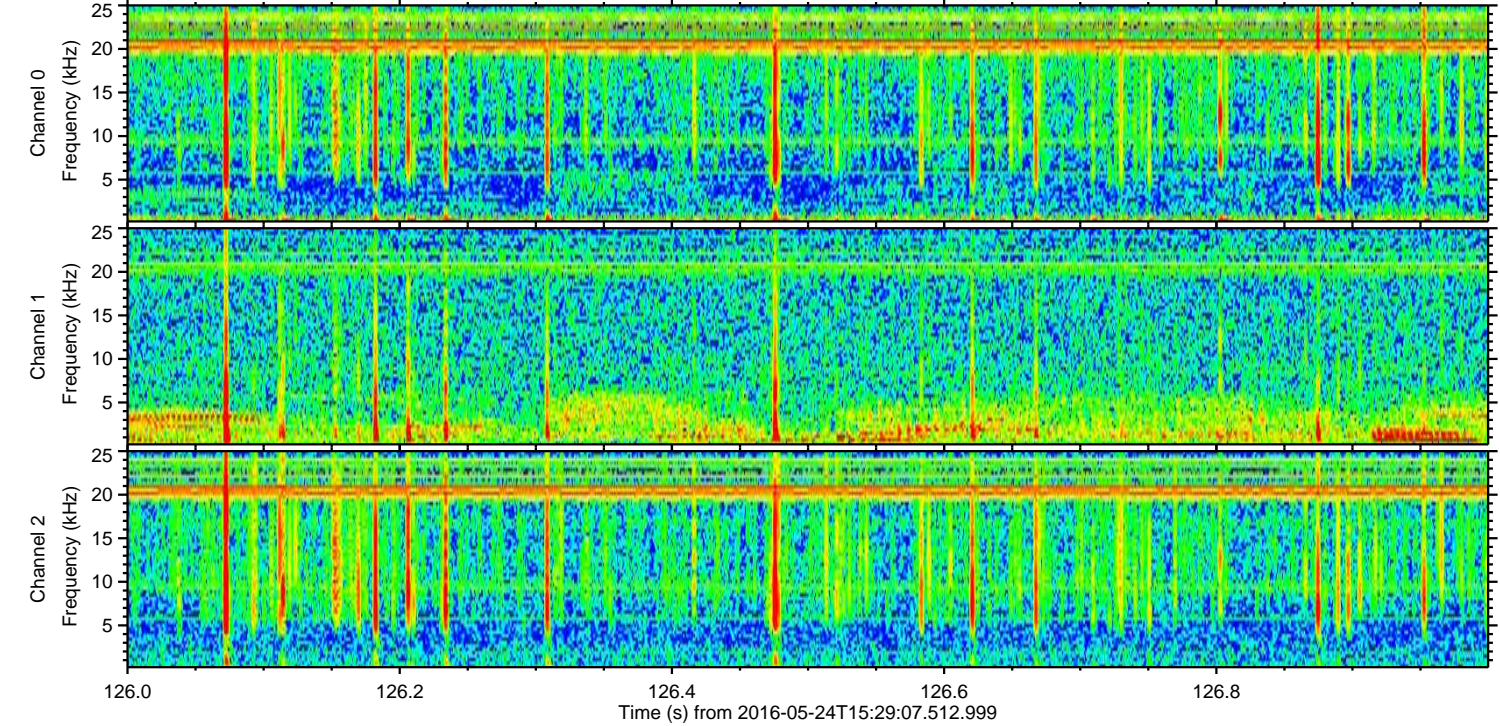
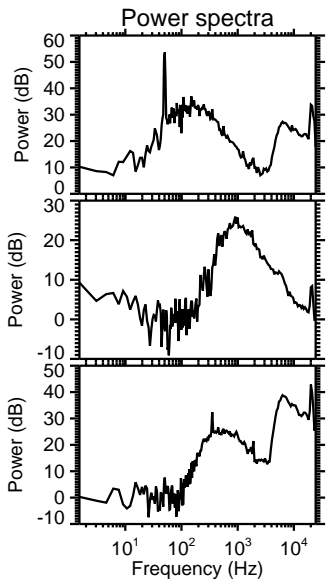
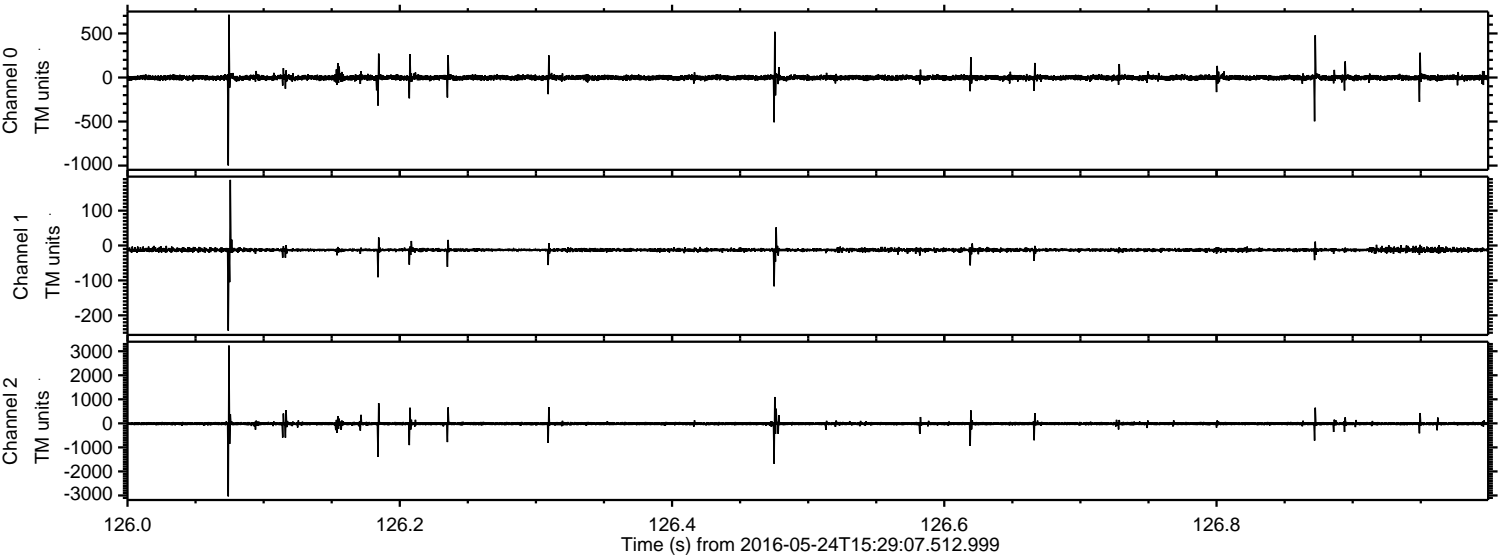

Processed Tue May 24 17:37:54 2016 by ELM ver.2012-10-06 from 001__elm20160524_152906__dat00.bin

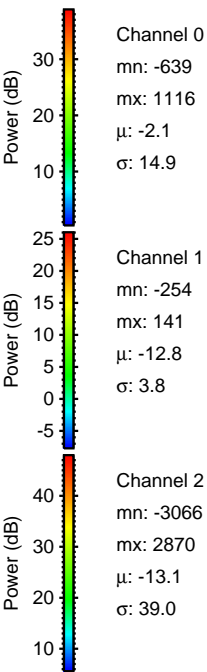
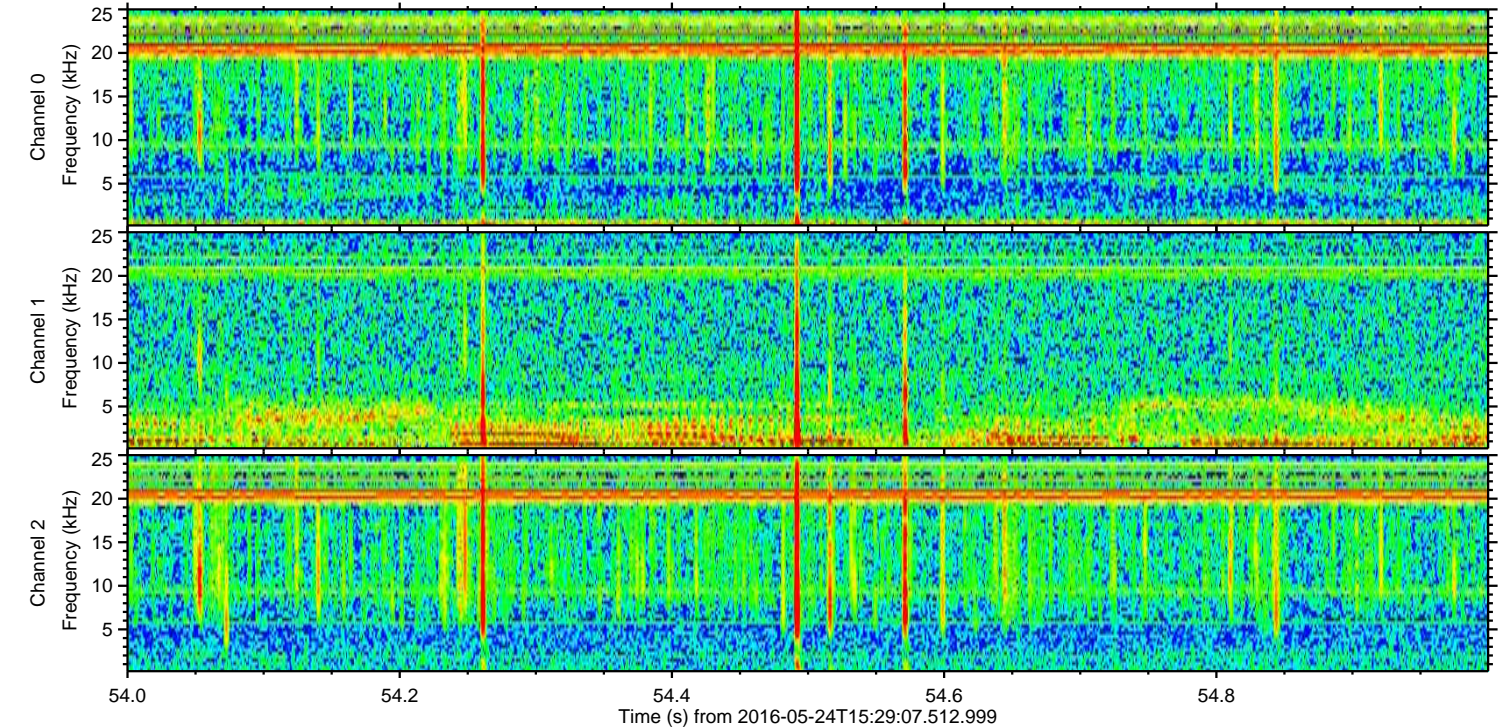
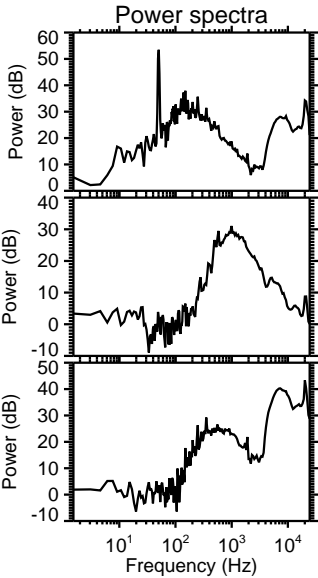
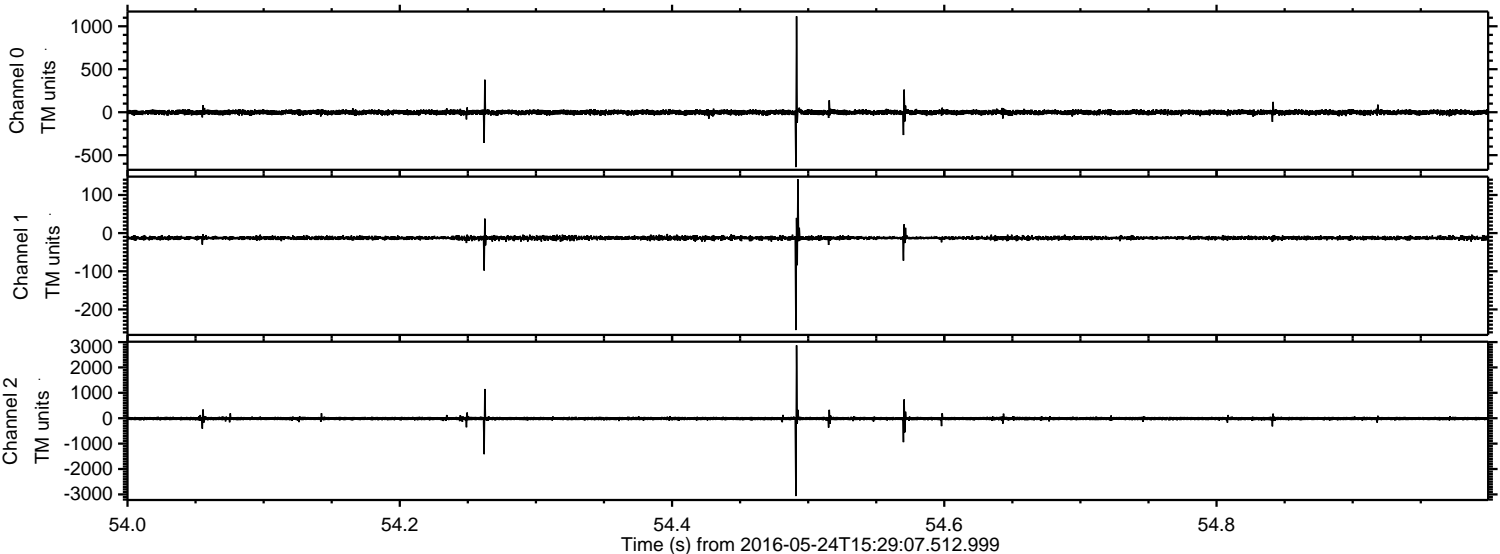

Processed Tue May 24 17:37:55 2016 by ELM ver.2012-10-06 from 001__elm20160524_152906__dat00.bin

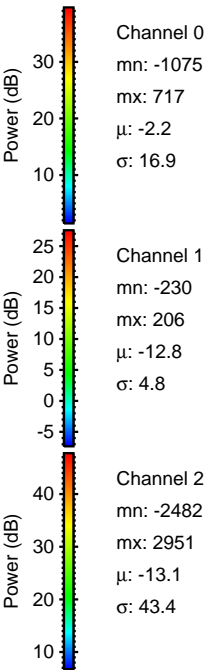
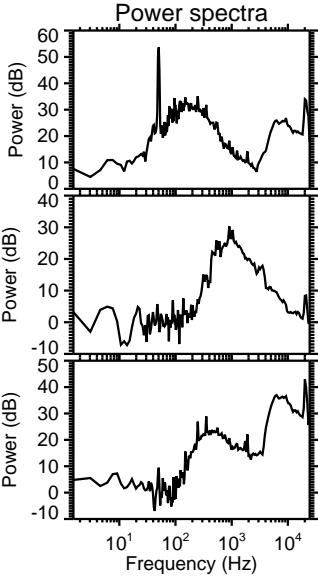
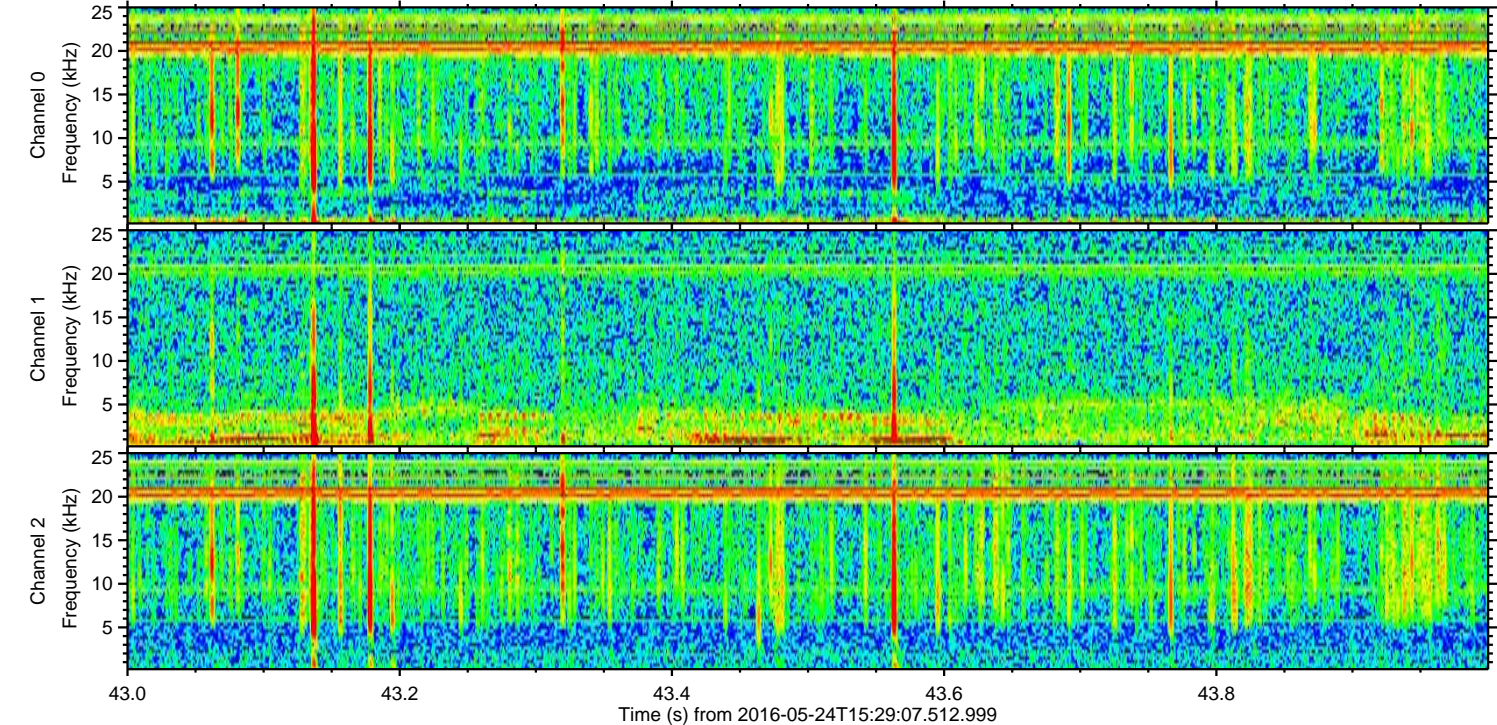
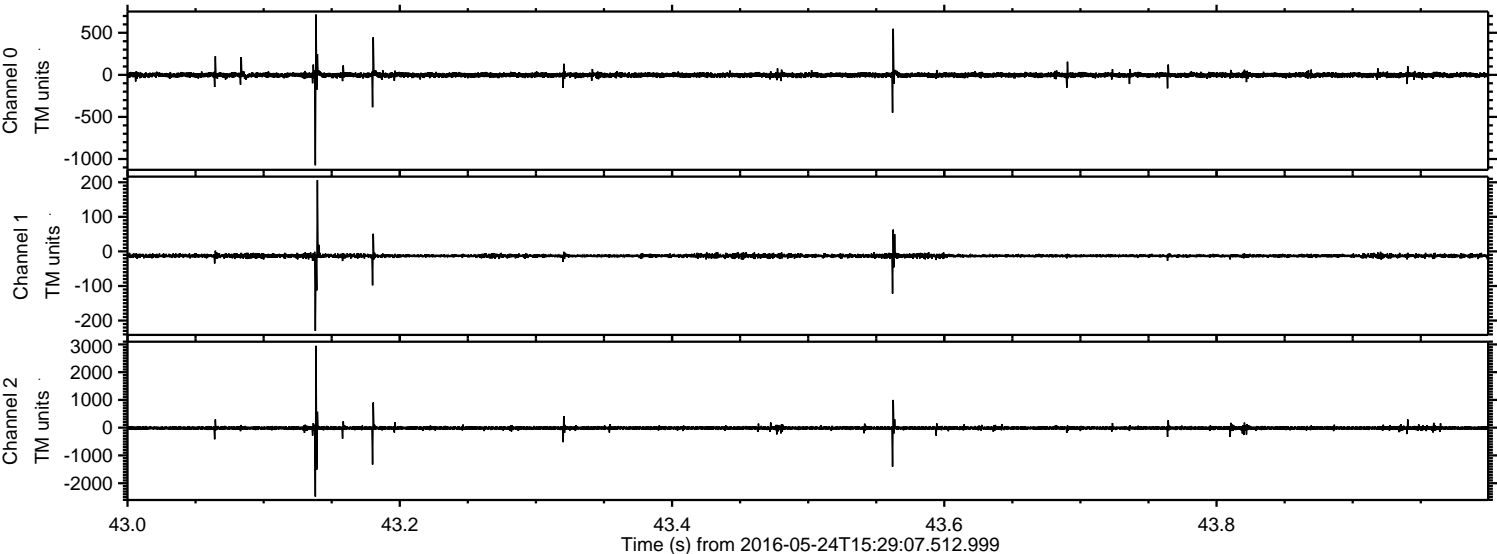

Processed Tue May 24 17:37:56 2016 by ELM ver.2012-10-06 from 001__elm20160524_152906__dat00.bin

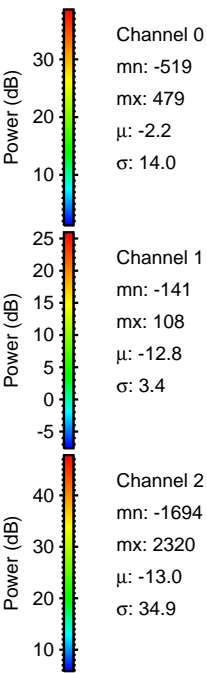
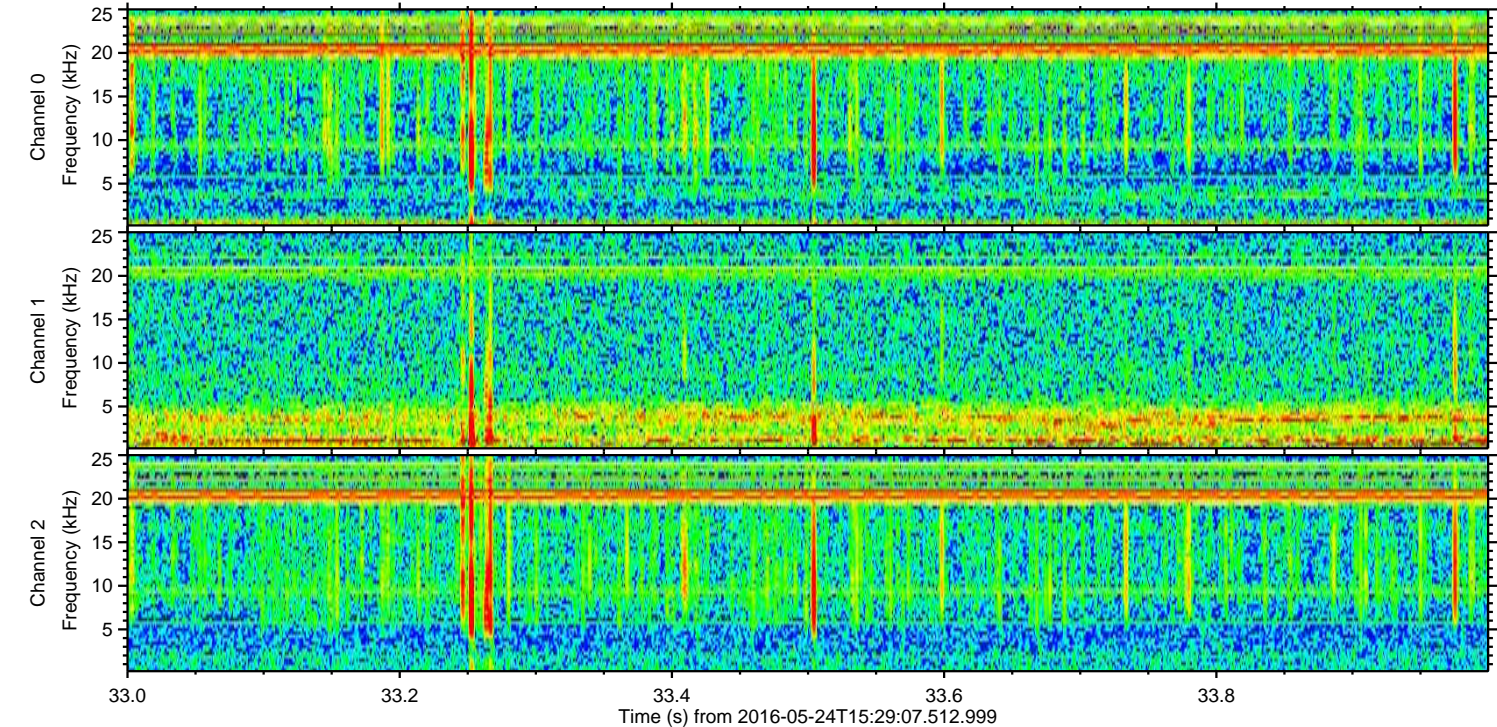
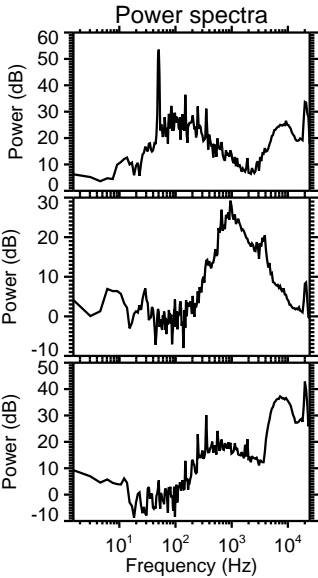
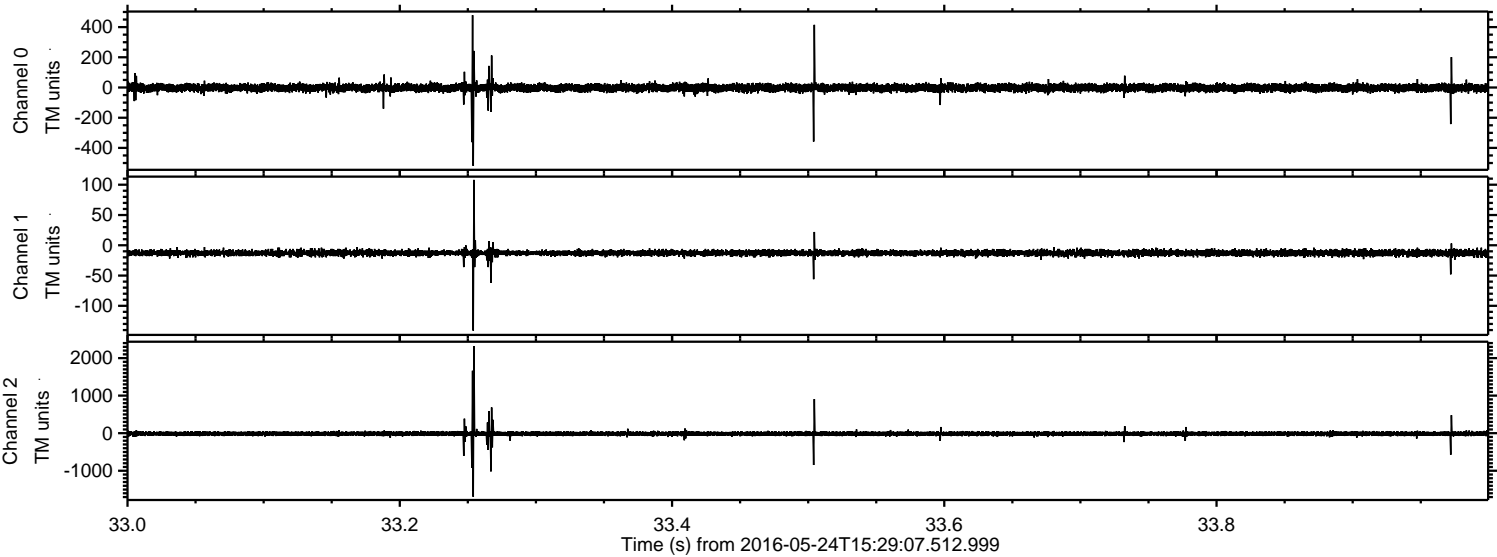

ELMAVAN 3D WAVEFORMS (Measured data sampled at 50 kHz) 51000 packets of 144 samples from 2016-05-24T15:29:07.512.999. Part 140/147

Processed Tue May 24 17:37:57 2016 by ELM ver.2012-10-06 from 001__elm20160524_152906__dat00.bin

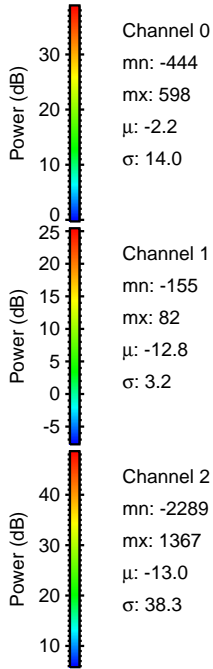
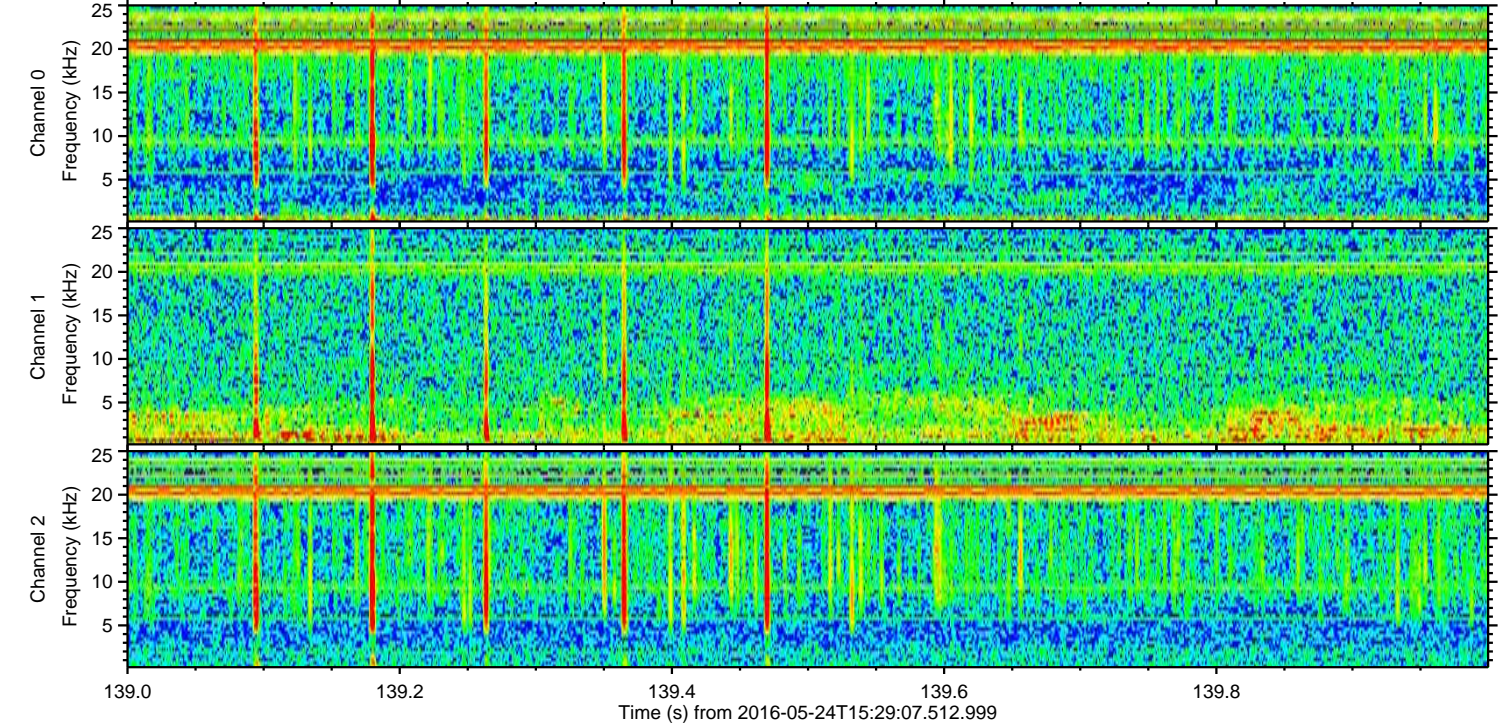
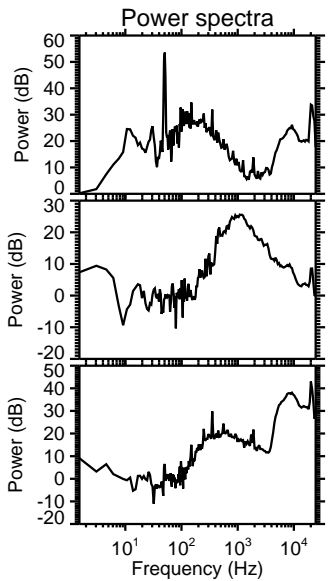
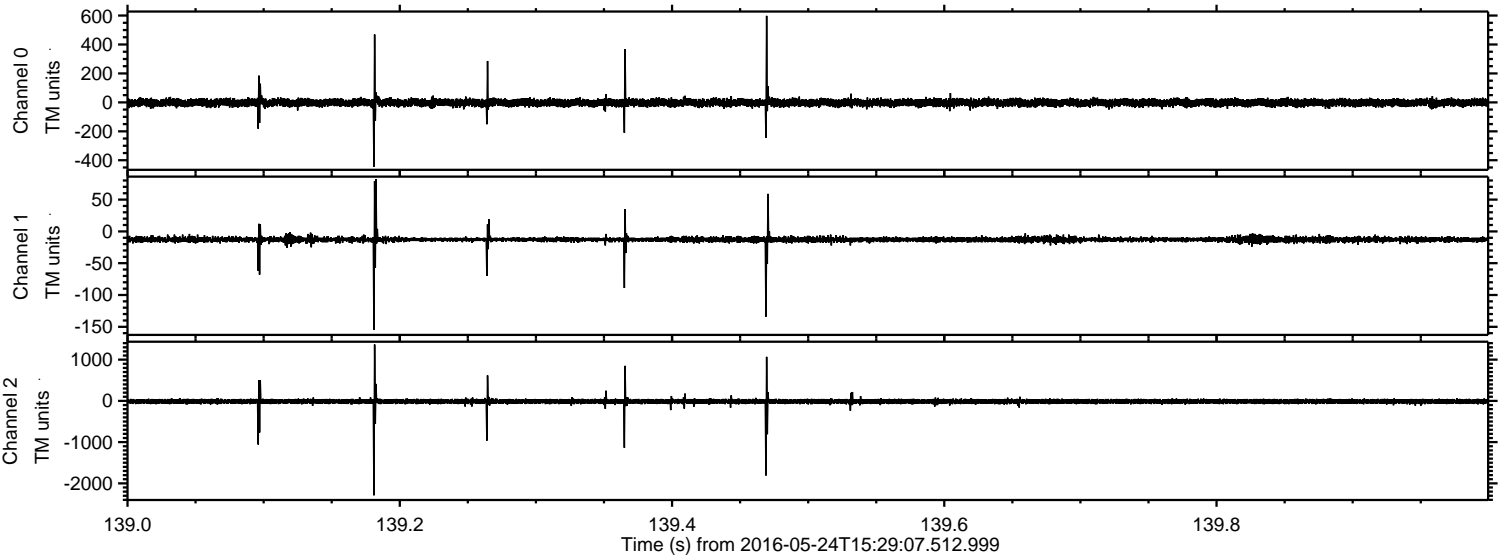

Processed Tue May 24 17:37:58 2016 by ELM ver.2012-10-06 from 001__elm20160524_152906__dat00.bin

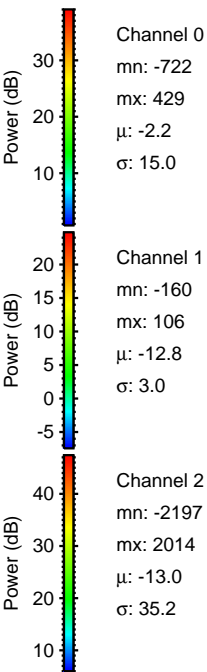
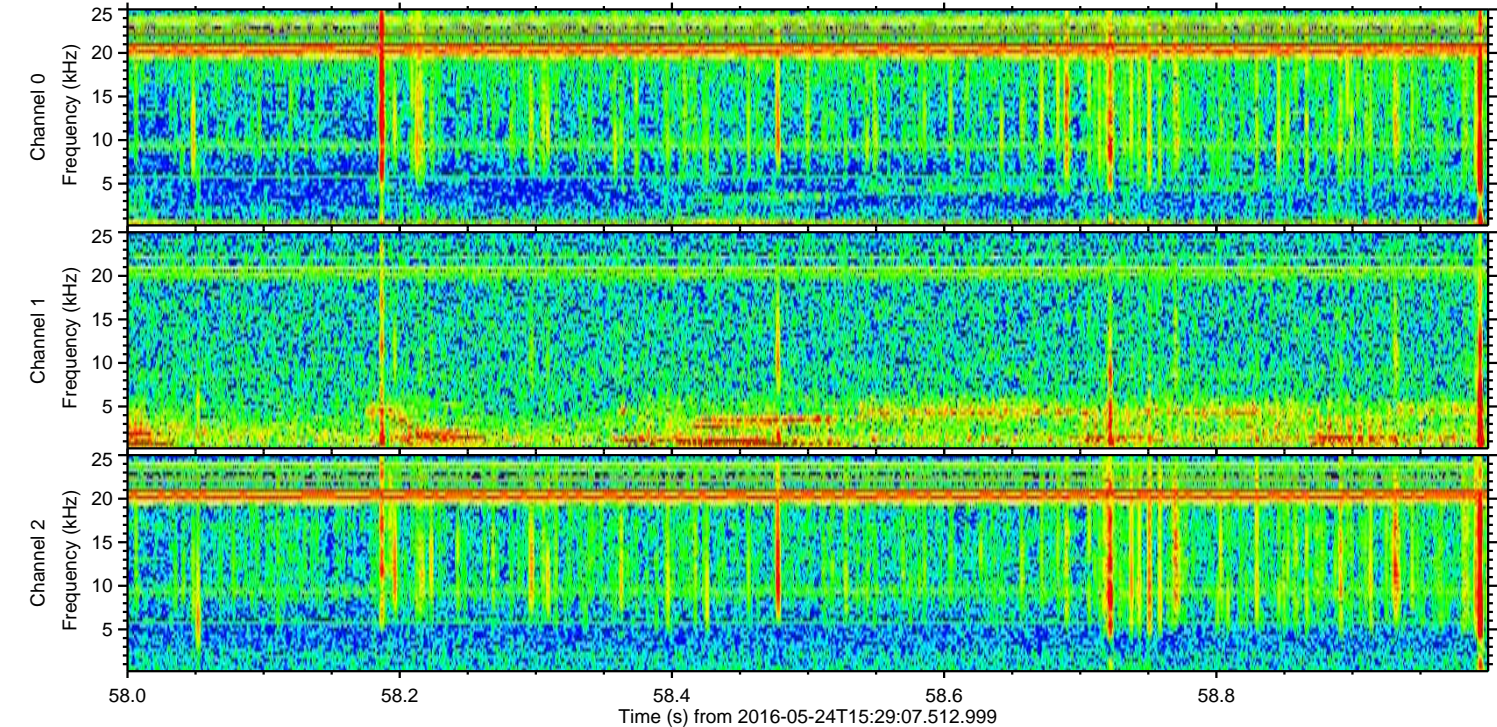
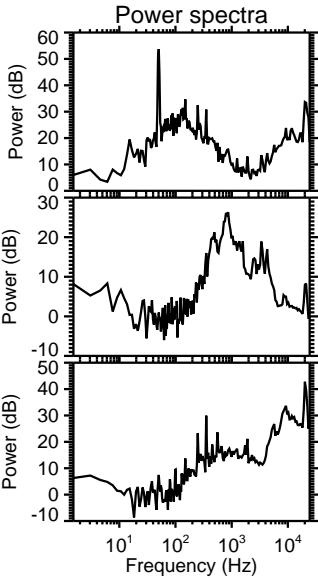
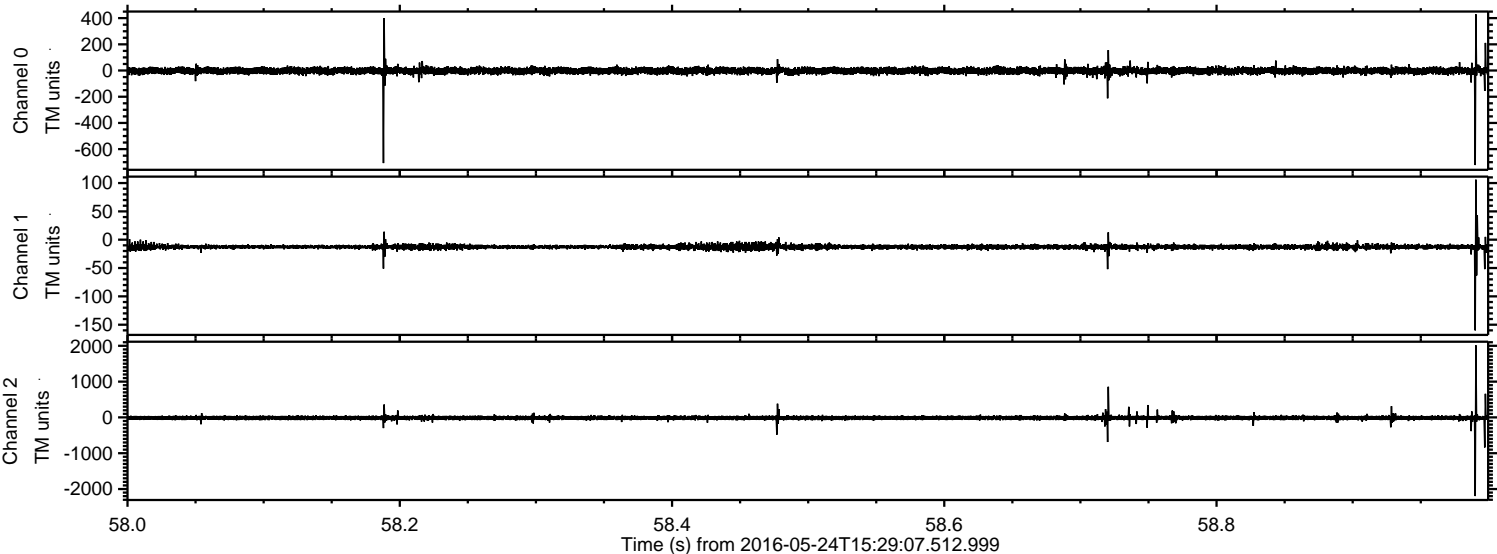

Processed Tue May 24 17:37:58 2016 by ELM ver.2012-10-06 from 001__elm20160524_152906__dat00.bin

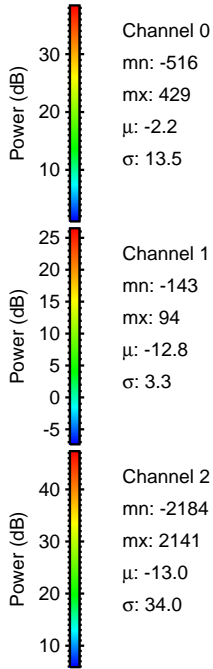
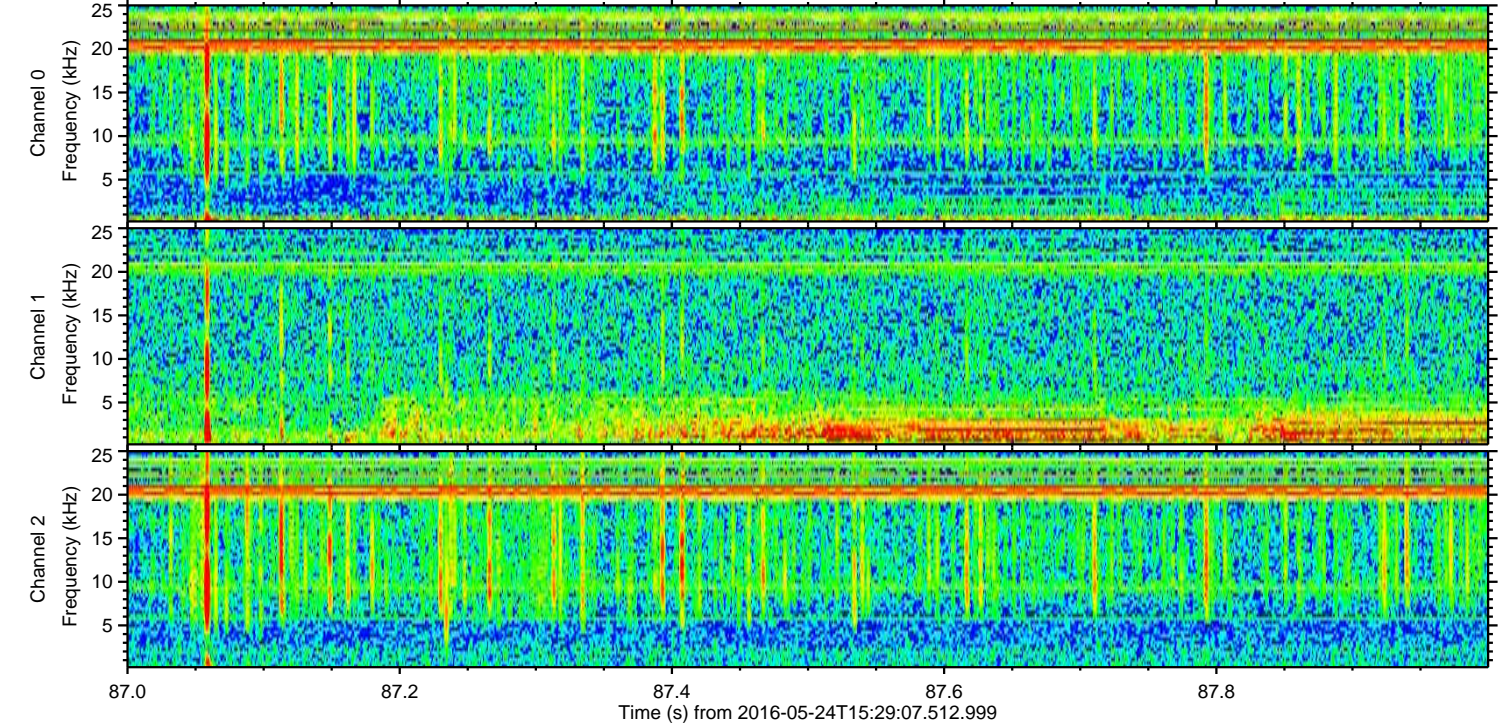
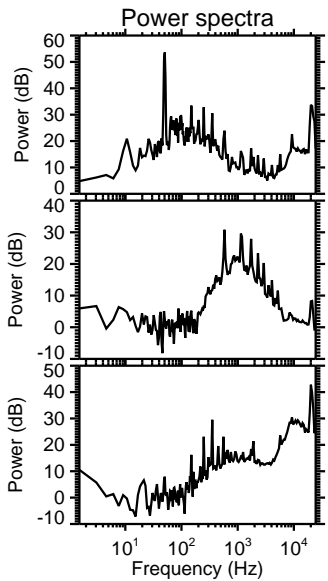
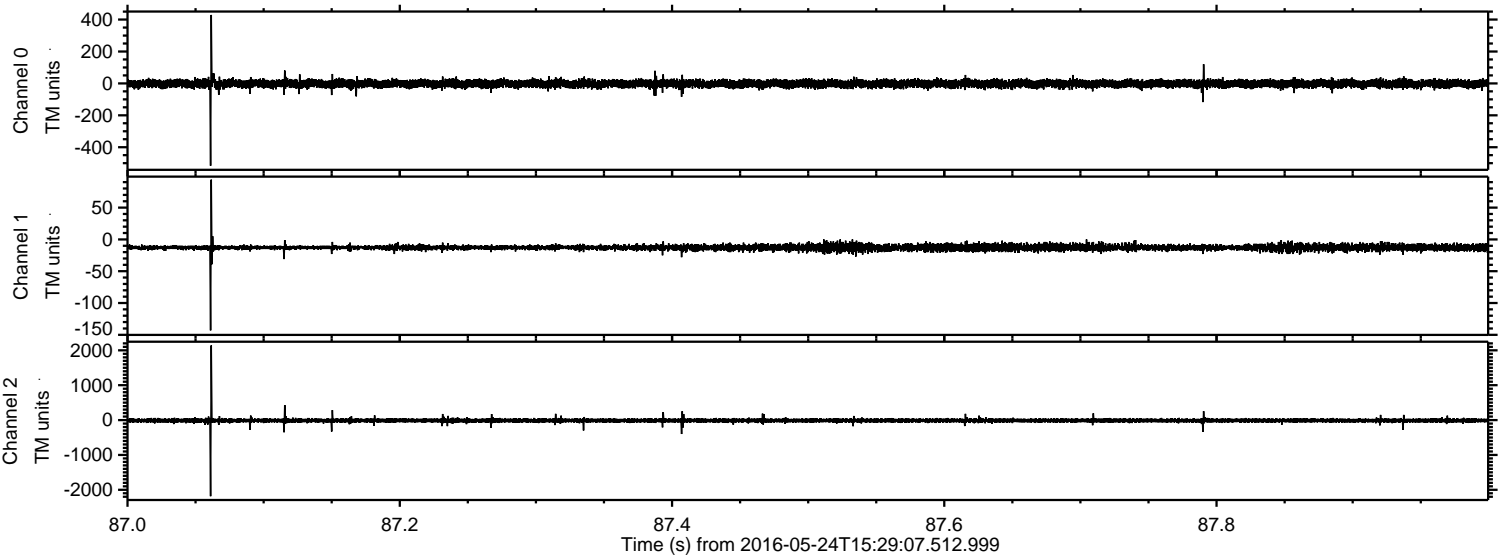

Channel 0
mn: -516
mx: 429
 μ : -2.2
 σ : 13.5

Channel 1
mn: -143
mx: 94
 μ : -12.8
 σ : 3.3

Channel 2
mn: -2184
mx: 2141
 μ : -13.0
 σ : 34.0

Processed Tue May 24 17:37:59 2016 by ELM ver.2012-10-06 from 001__elm20160524_152906__dat00.bin

