

# ELMAVAN 3D WAVEFORMS (Measured data sampled at 50 kHz) 51000 packets of 144 samples from 2016-05-24T13:39:02.391.000.

Processed Tue May 24 15:47:18 2016 by ELM ver.2012-10-06 from 001\_\_elm20160524\_133901\_\_dat00.bin

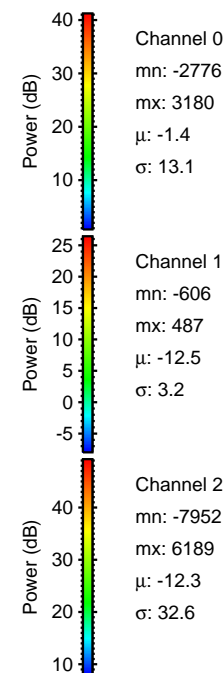

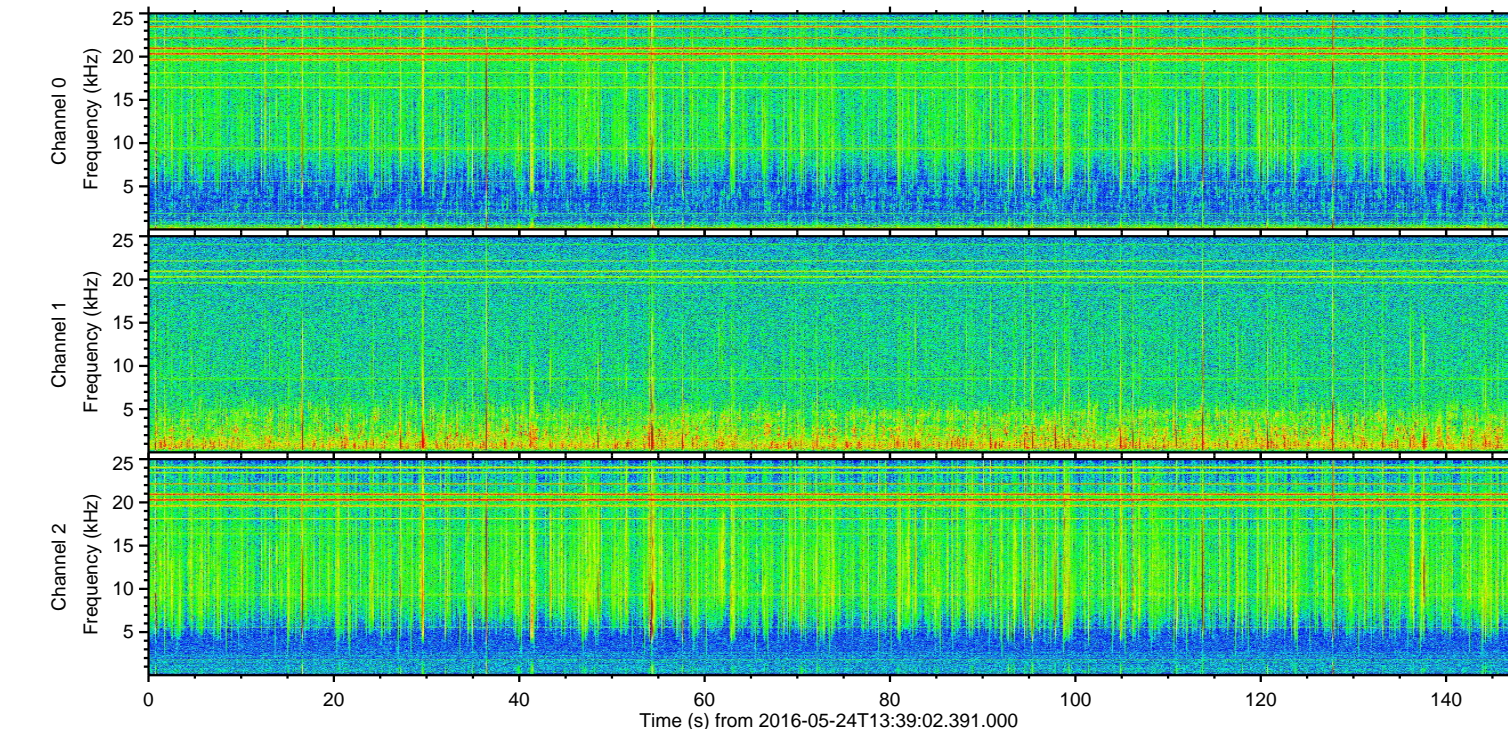
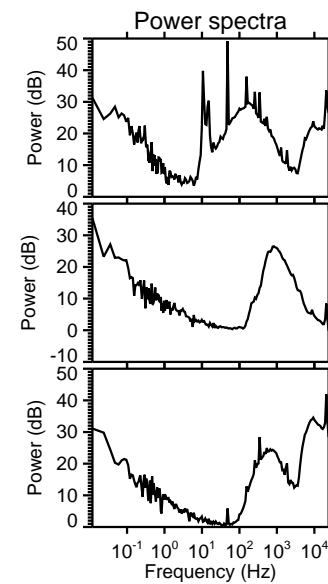
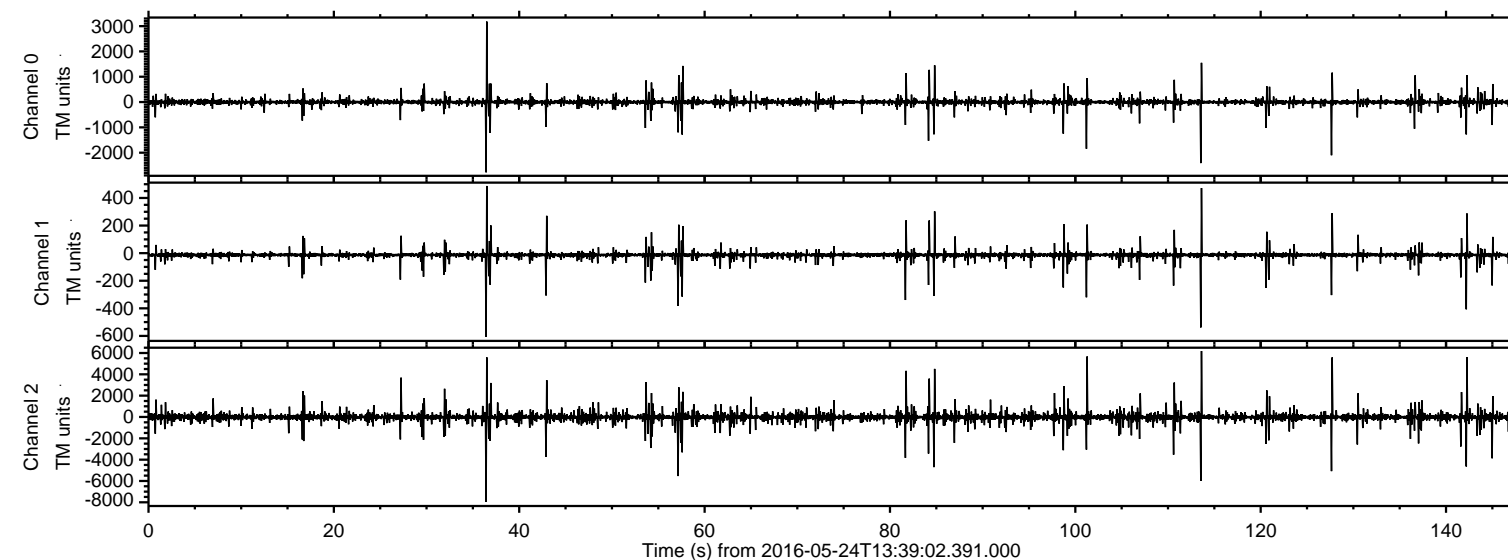

Processed Tue May 24 15:47:30 2016 by ELM ver.2012-10-06 from 001\_\_elm20160524\_133901\_\_dat00.bin

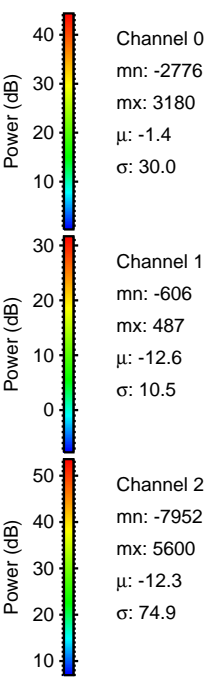
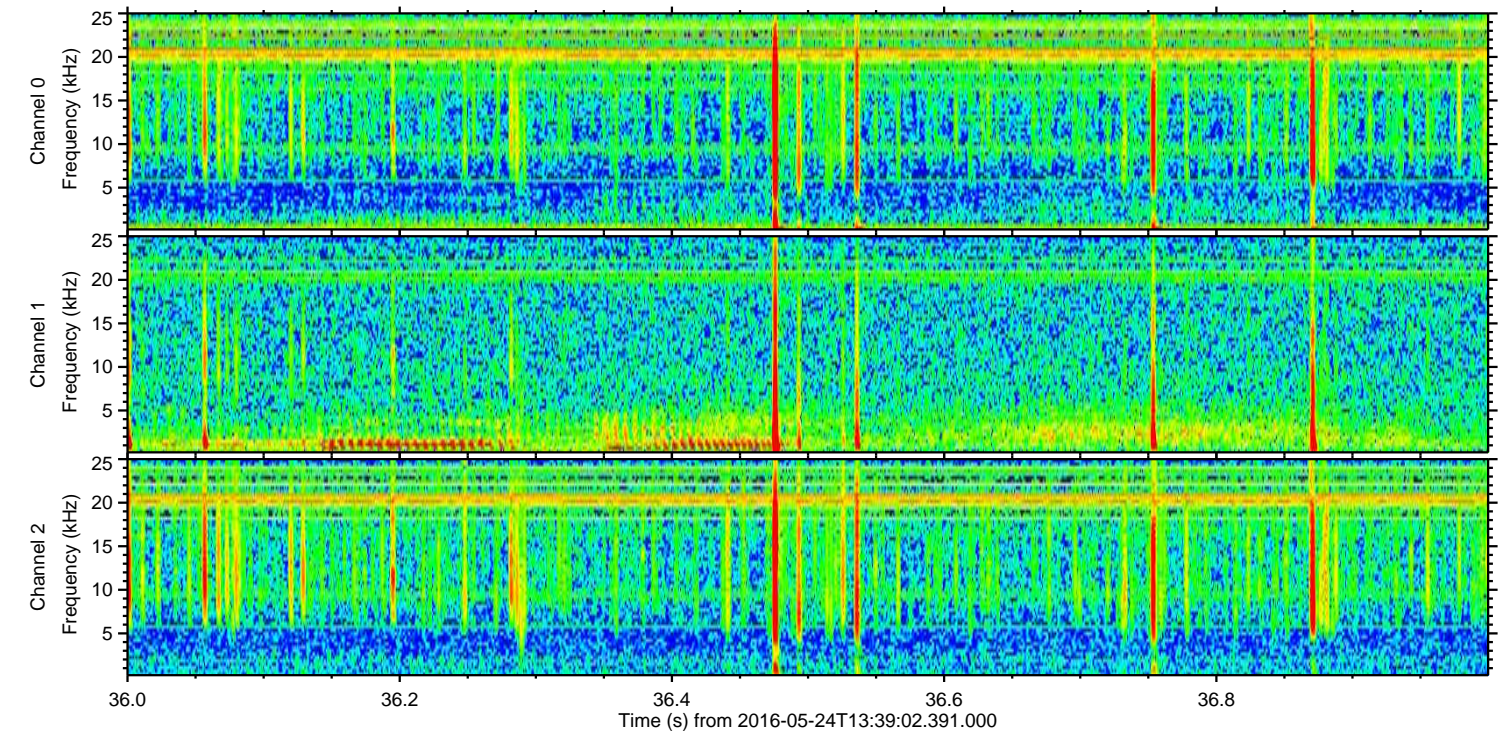
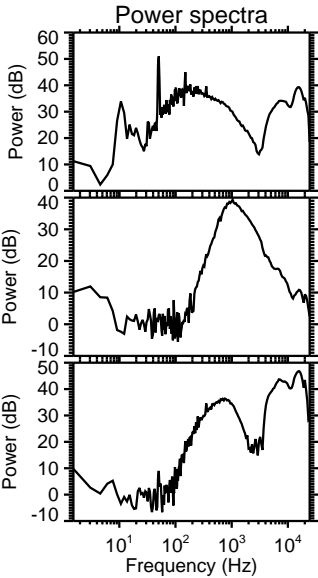
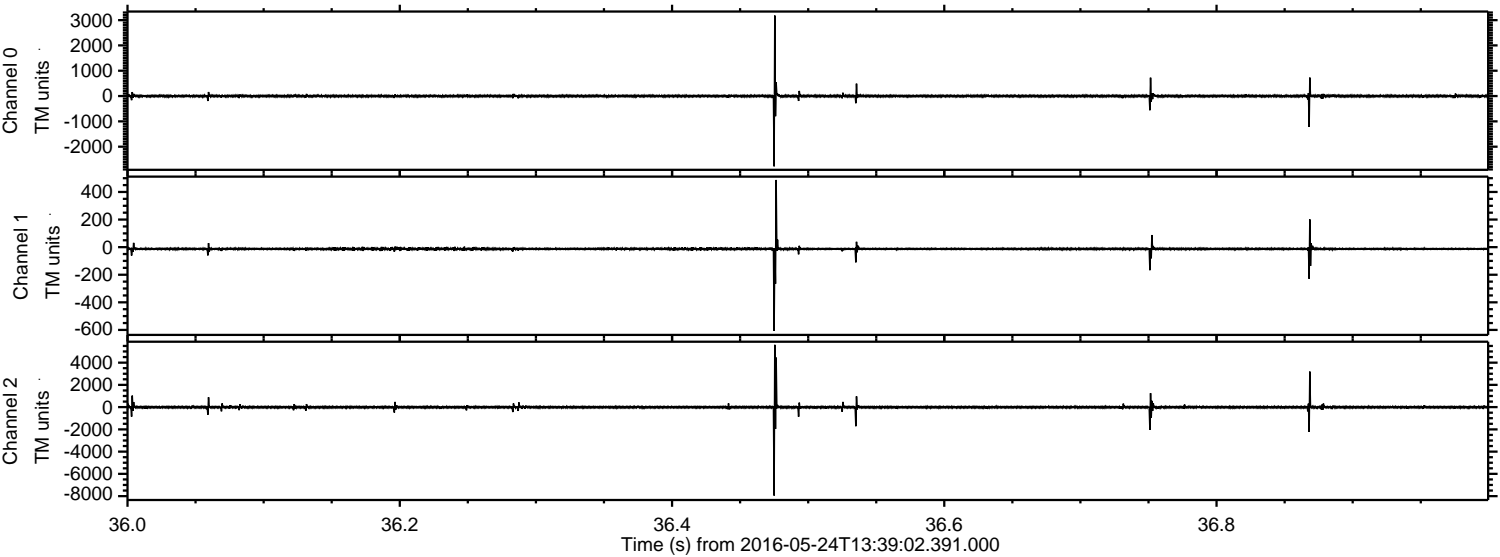



ELMAVAN 3D WAVEFORMS (Measured data sampled at 50 kHz) 51000 packets of 144 samples from 2016-05-24T13:39:02.391.000. Part 114/147

Processed Tue May 24 15:47:31 2016 by ELM ver.2012-10-06 from 001\_\_elm20160524\_133901\_\_dat00.bin

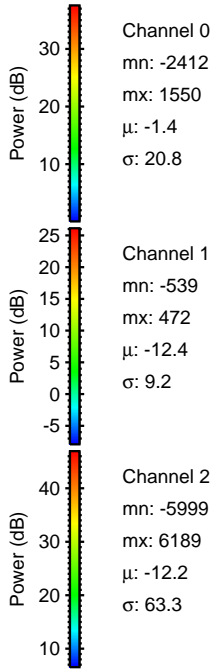
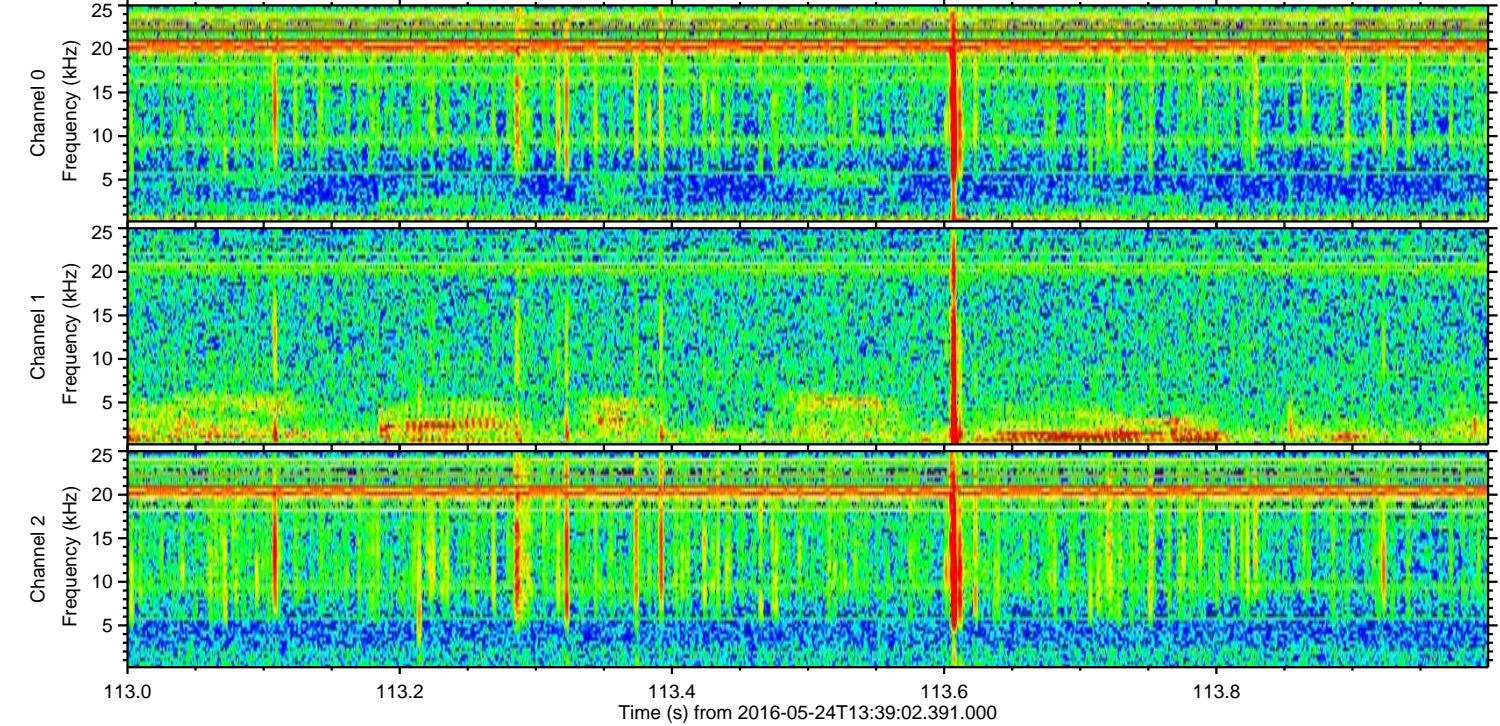
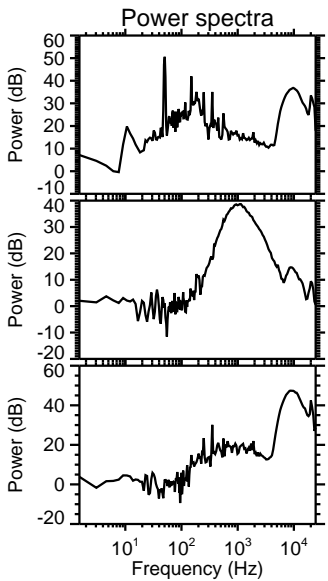
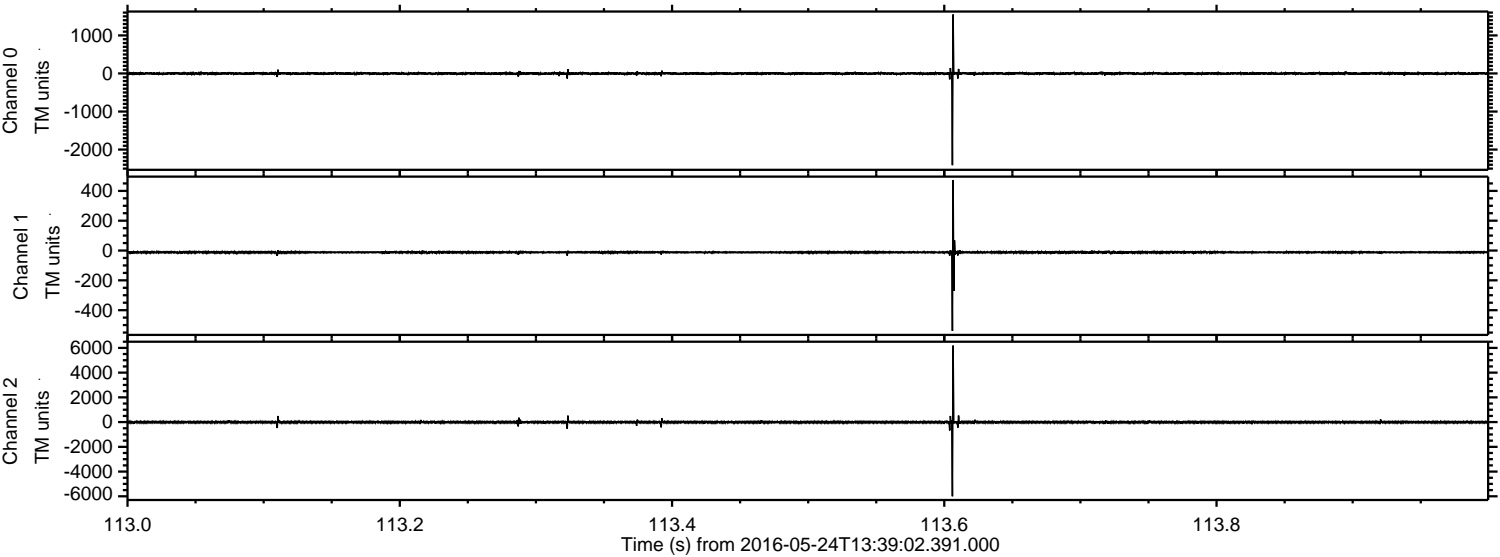



ELMAVAN 3D WAVEFORMS (Measured data sampled at 50 kHz) 51000 packets of 144 samples from 2016-05-24T13:39:02.391.000. Part 102/147

Processed Tue May 24 15:47:32 2016 by ELM ver.2012-10-06 from 001\_elm20160524\_133901\_\_dat00.bin

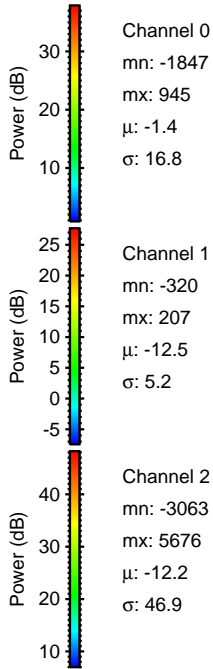
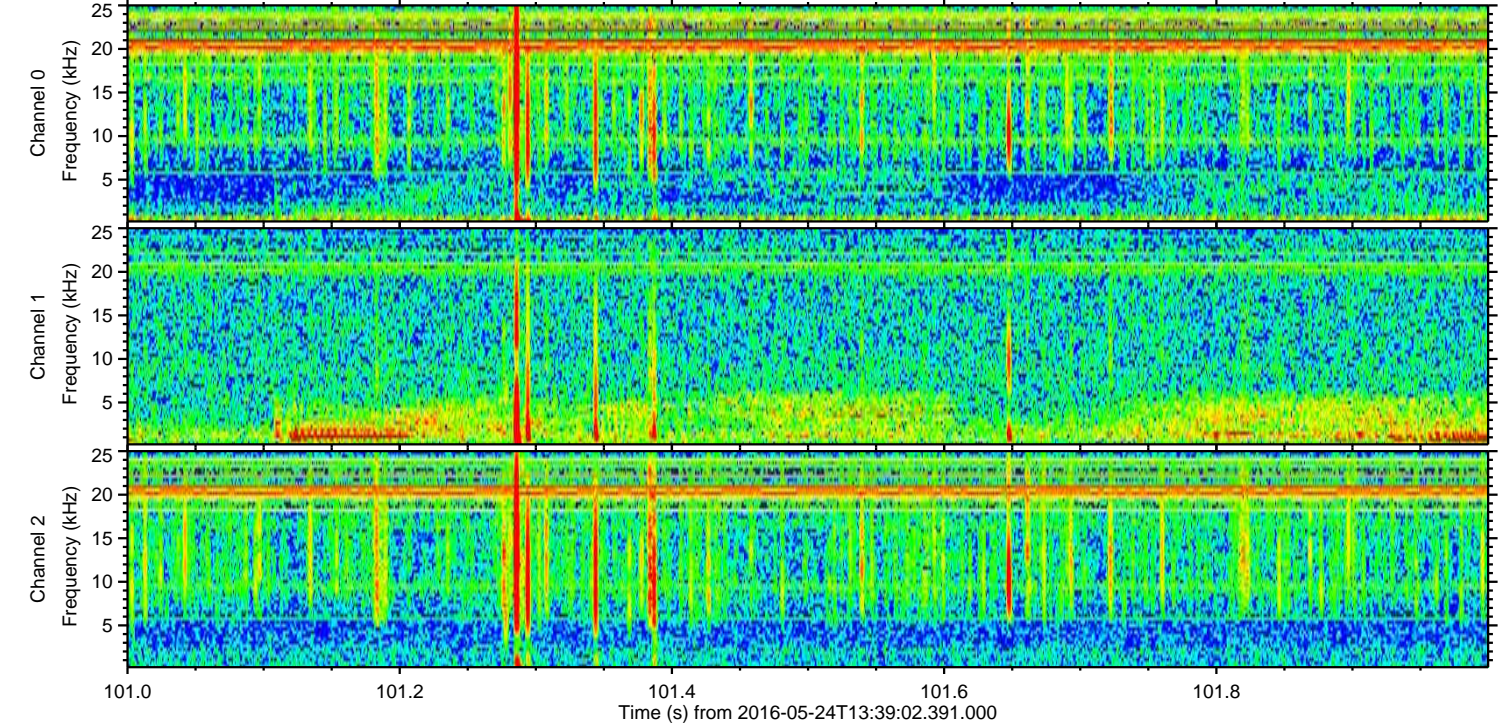
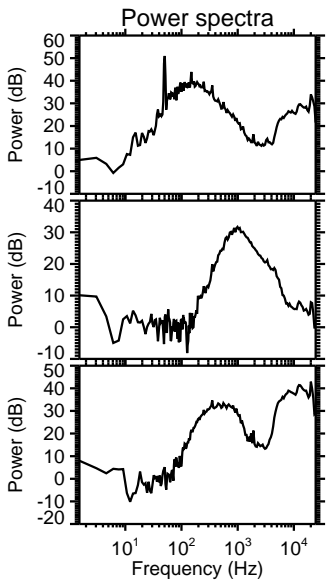
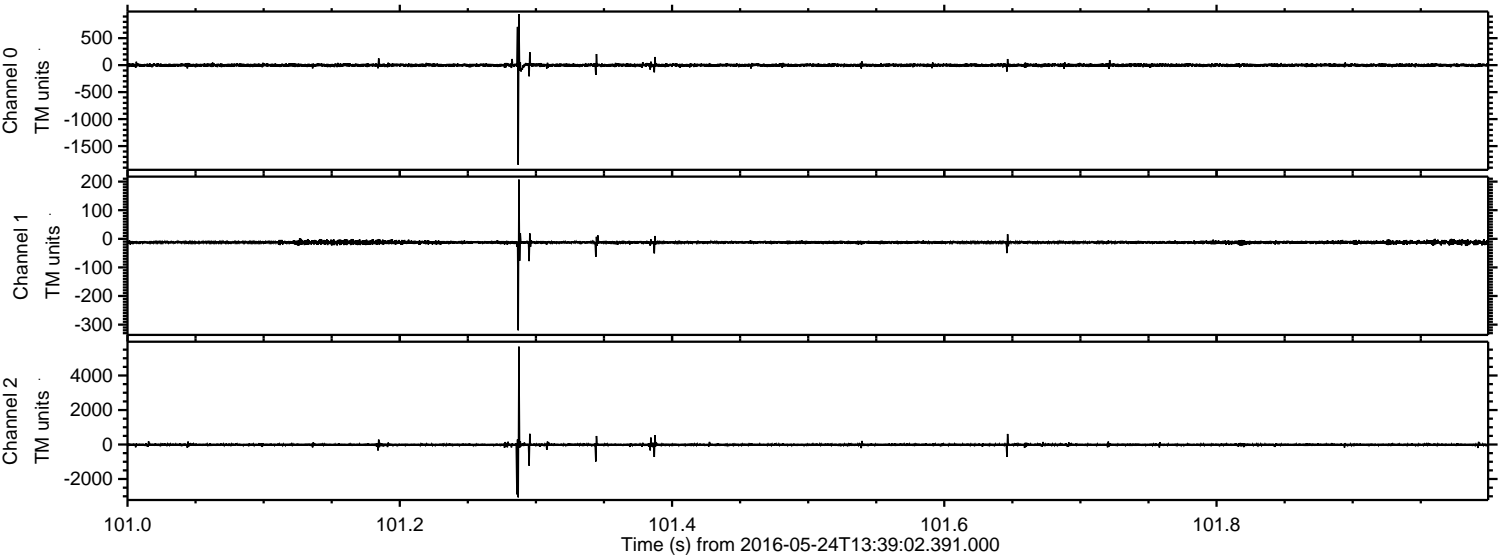



ELMAVAN 3D WAVEFORMS (Measured data sampled at 50 kHz) 51000 packets of 144 samples from 2016-05-24T13:39:02.391.000. Part 143/147

Processed Tue May 24 15:47:33 2016 by ELM ver.2012-10-06 from 001\_\_elm20160524\_133901\_\_dat00.bin

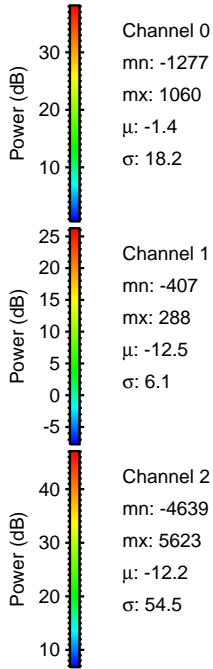
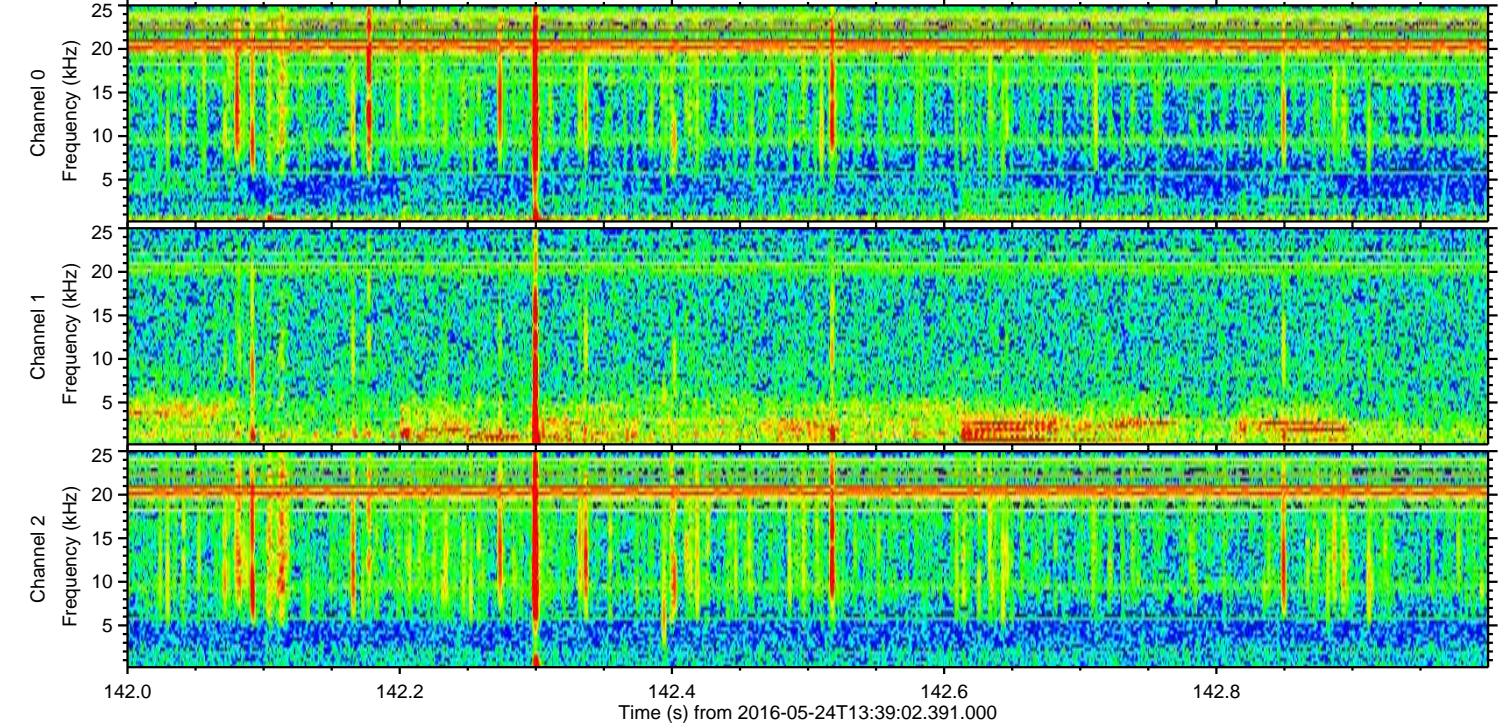
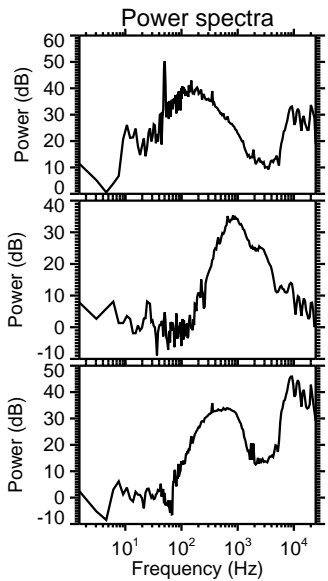
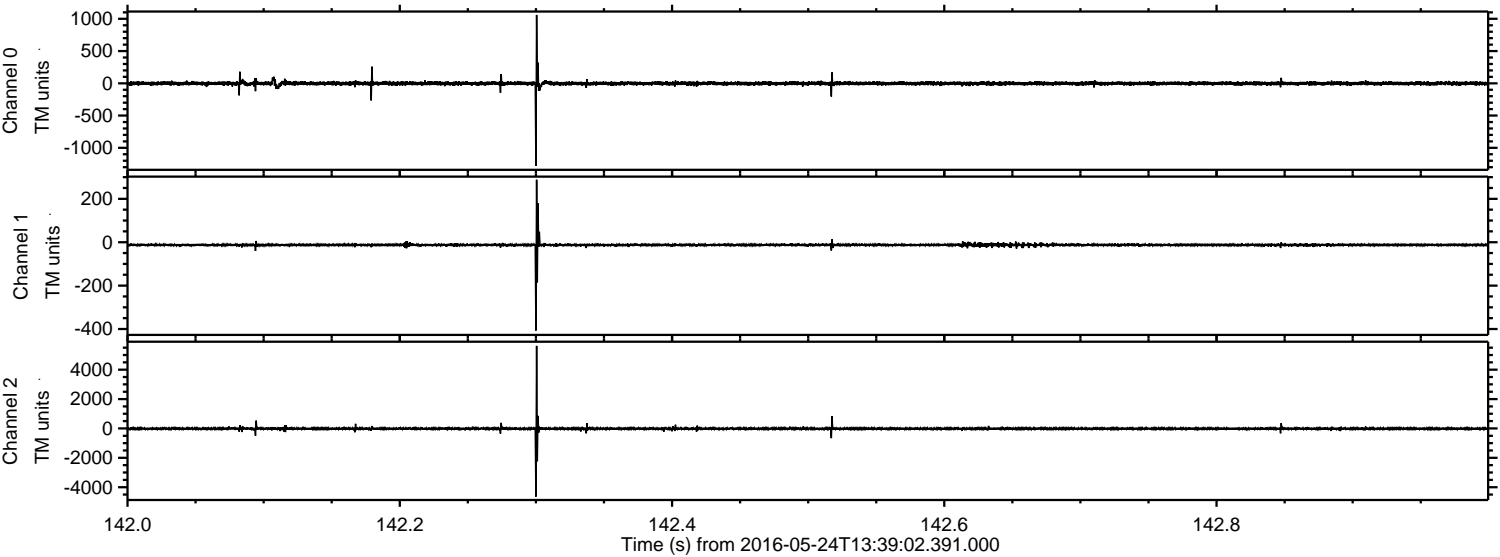

Channel 0  
mn: -1277  
mx: 1060  
 $\mu$ : -1.4  
 $\sigma$ : 18.2

Channel 1  
mn: -407  
mx: 288  
 $\mu$ : -12.5  
 $\sigma$ : 6.1

Channel 2  
mn: -4639  
mx: 5623  
 $\mu$ : -12.2  
 $\sigma$ : 54.5



ELMAVAN 3D WAVEFORMS (Measured data sampled at 50 kHz) 51000 packets of 144 samples from 2016-05-24T13:39:02.391.000. Part 128/147

Processed Tue May 24 15:47:34 2016 by ELM ver.2012-10-06 from 001\_elm20160524\_133901\_\_dat00.bin

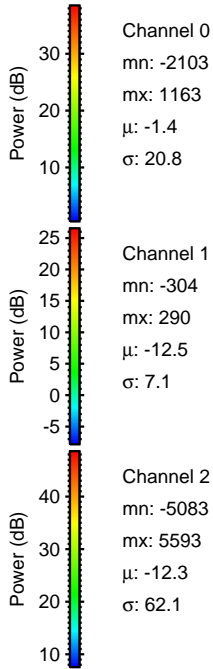
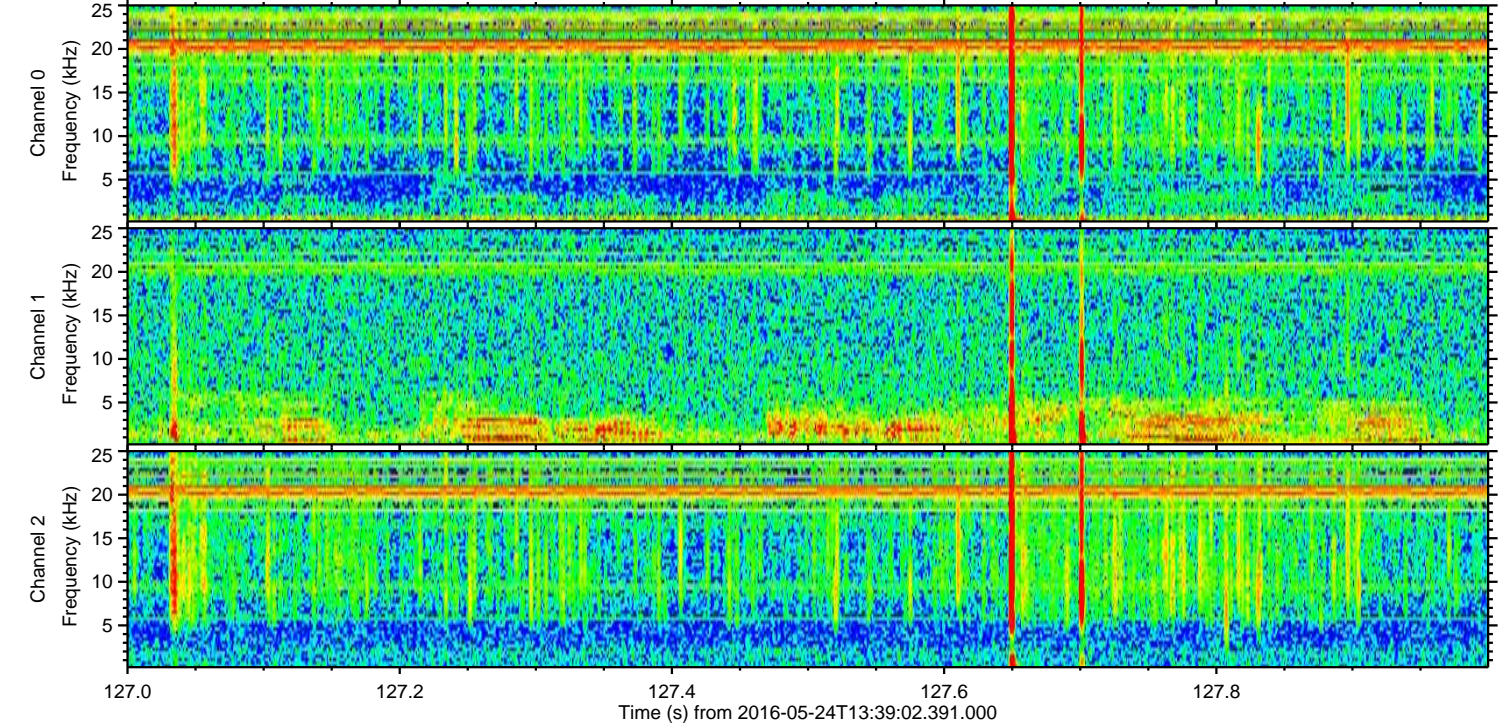
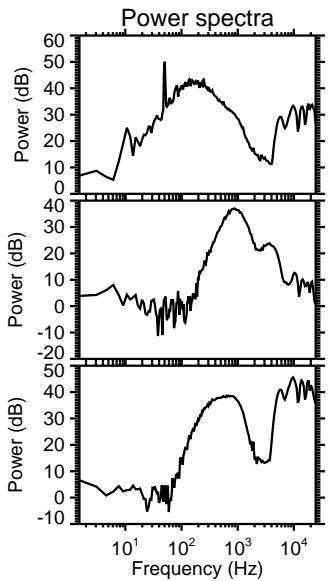
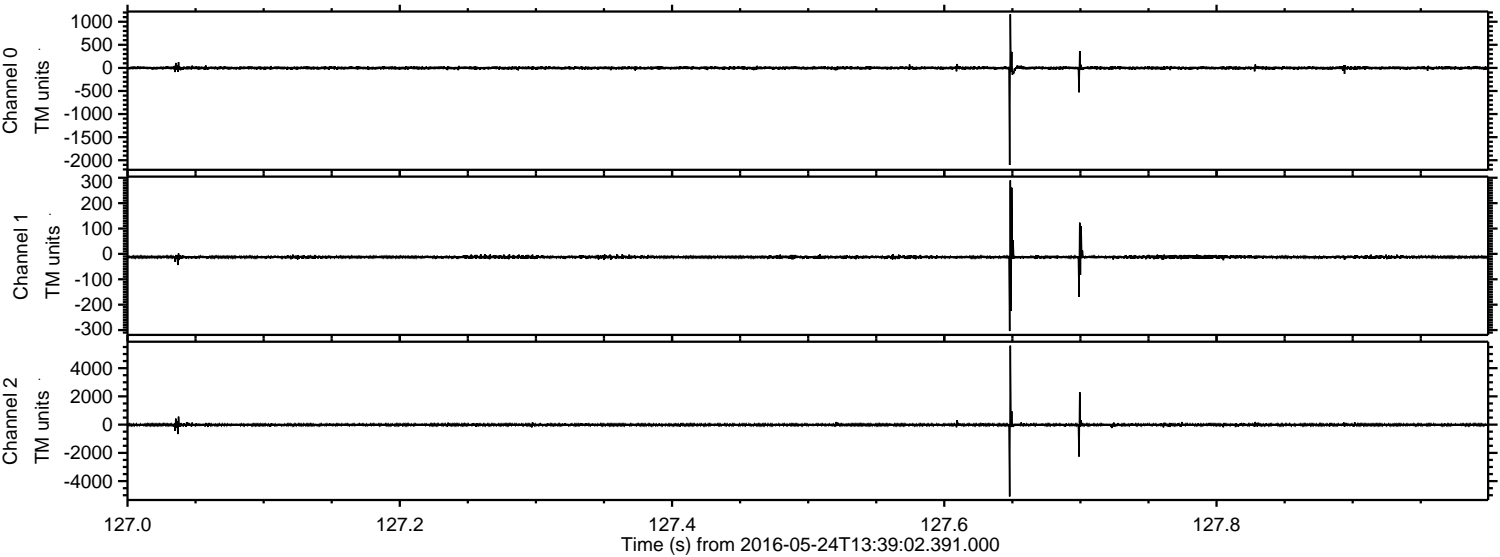



Processed Tue May 24 15:47:34 2016 by ELM ver.2012-10-06 from 001\_\_elm20160524\_133901\_\_dat00.bin

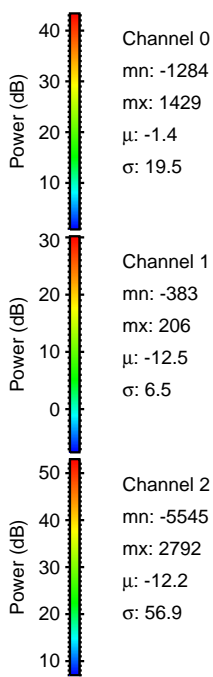
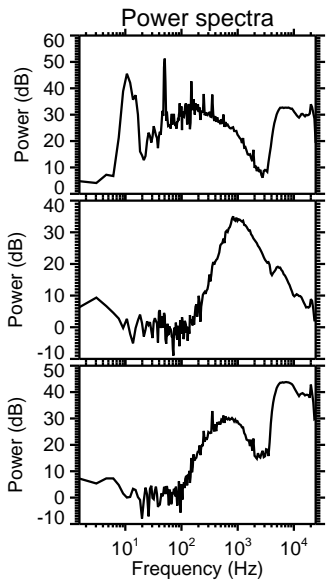
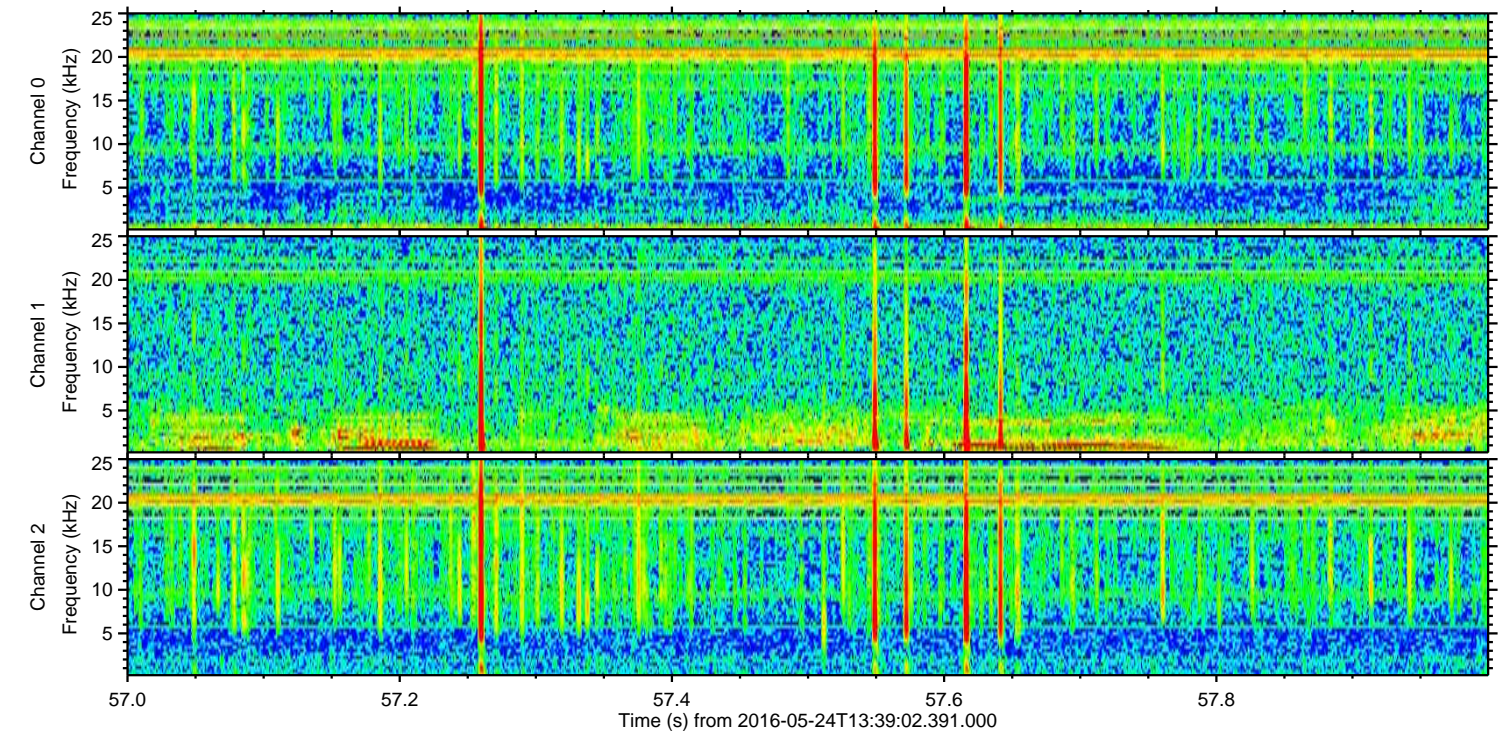
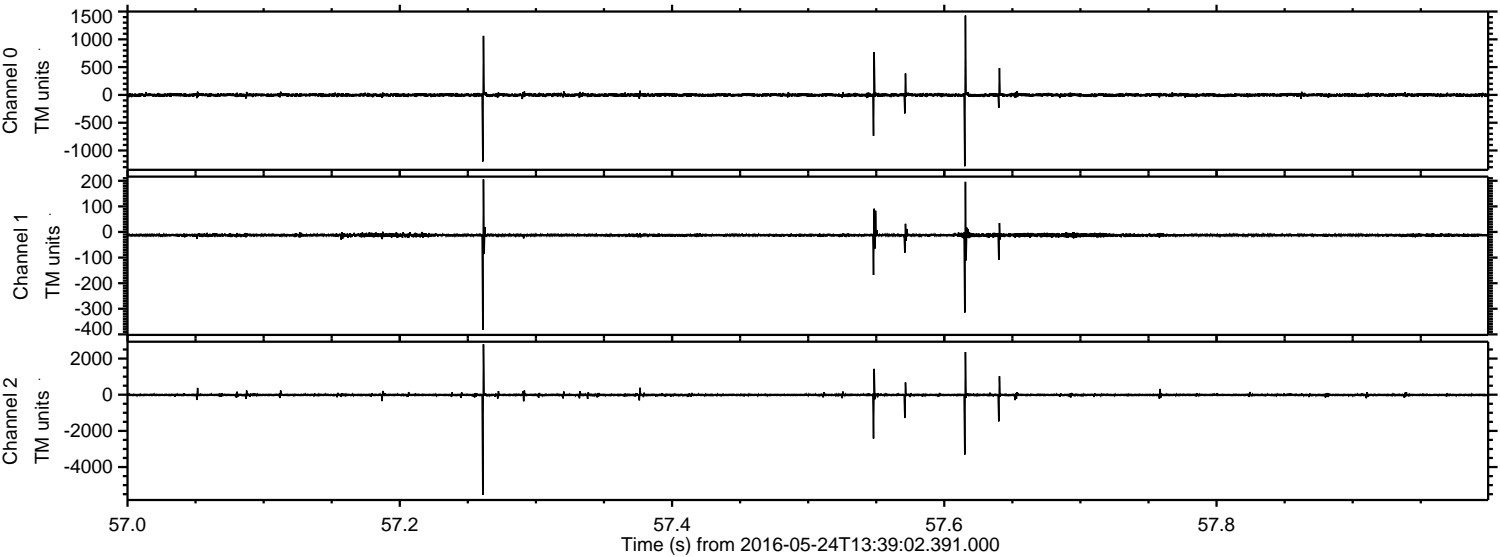



Processed Tue May 24 15:47:35 2016 by ELM ver.2012-10-06 from 001\_\_elm20160524\_133901\_\_dat00.bin

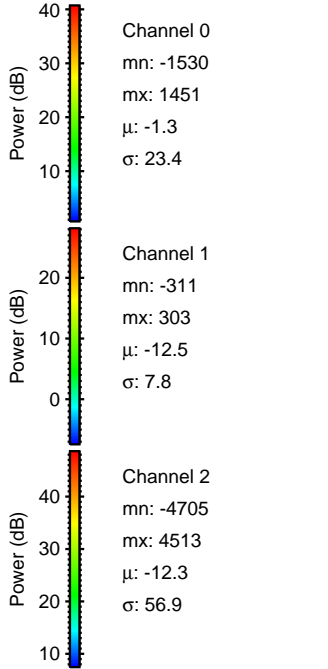
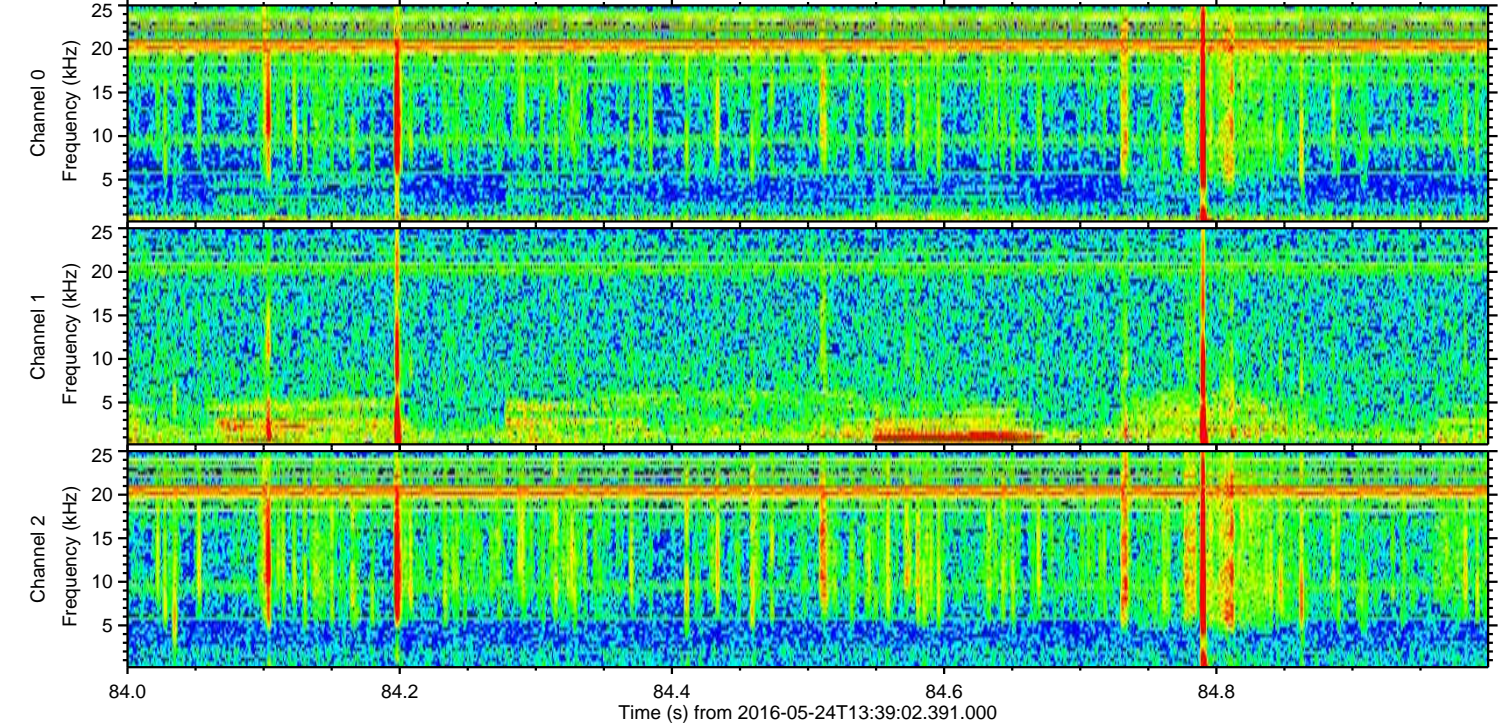
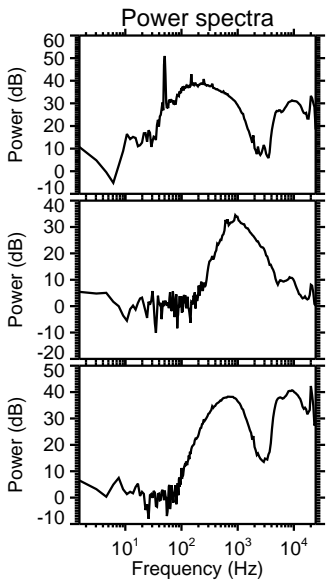
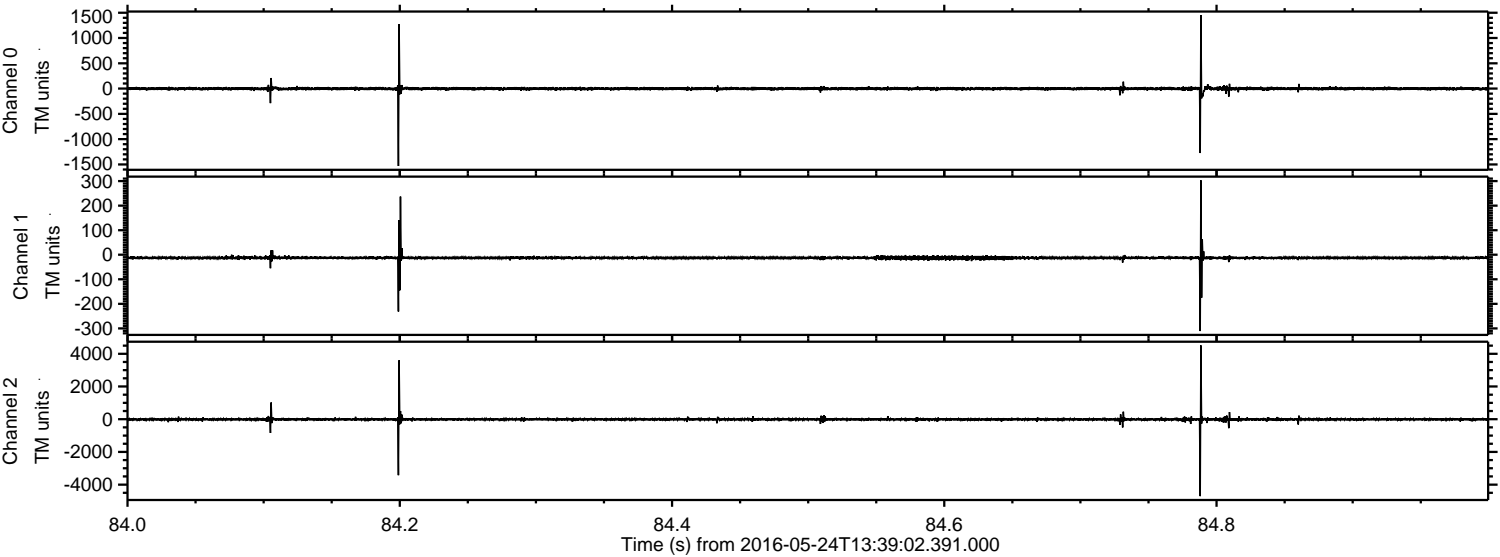



Processed Tue May 24 15:47:36 2016 by ELM ver.2012-10-06 from 001\_\_elm20160524\_133901\_\_dat00.bin

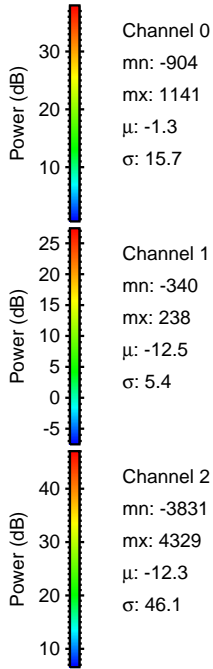
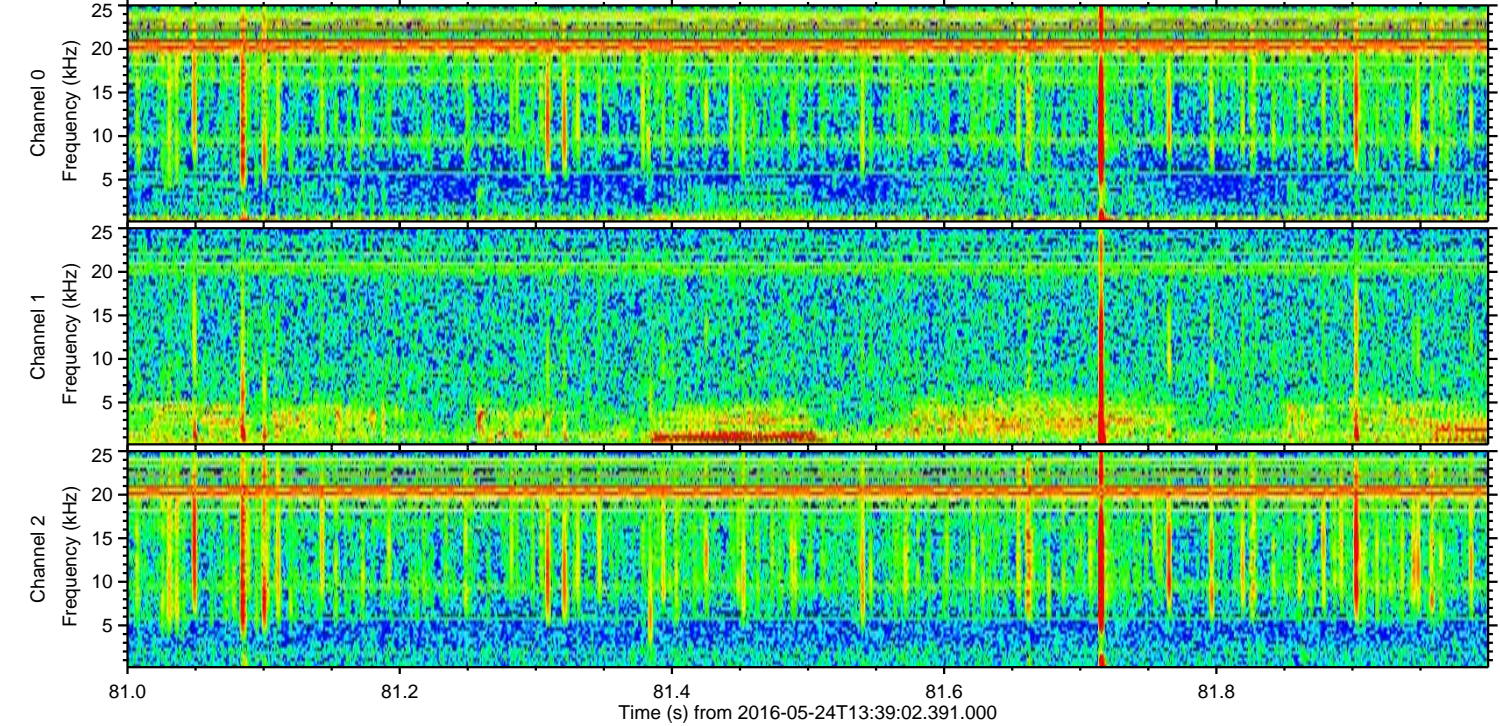
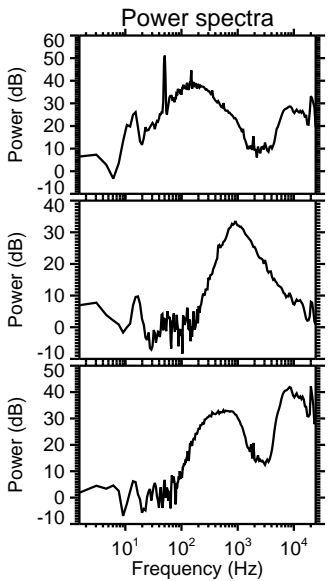
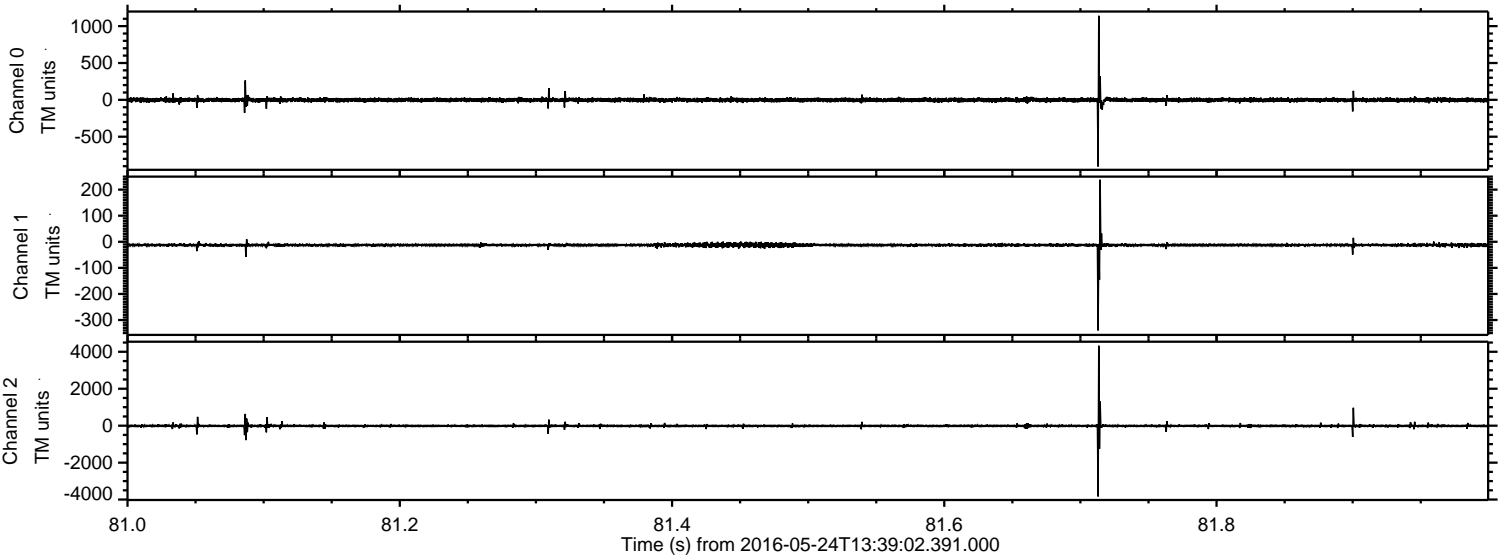

Channel 0  
mn: -904  
mx: 1141  
 $\mu$ : -1.3  
 $\sigma$ : 15.7

Channel 1  
mn: -340  
mx: 238  
 $\mu$ : -12.5  
 $\sigma$ : 5.4

Channel 2  
mn: -3831  
mx: 4329  
 $\mu$ : -12.3  
 $\sigma$ : 46.1



ELMAVAN 3D WAVEFORMS (Measured data sampled at 50 kHz) 51000 packets of 144 samples from 2016-05-24T13:39:02.391.000. Part 145/147

Processed Tue May 24 15:47:37 2016 by ELM ver.2012-10-06 from 001\_\_elm20160524\_133901\_\_dat00.bin

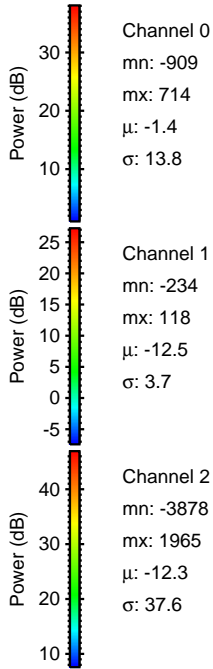
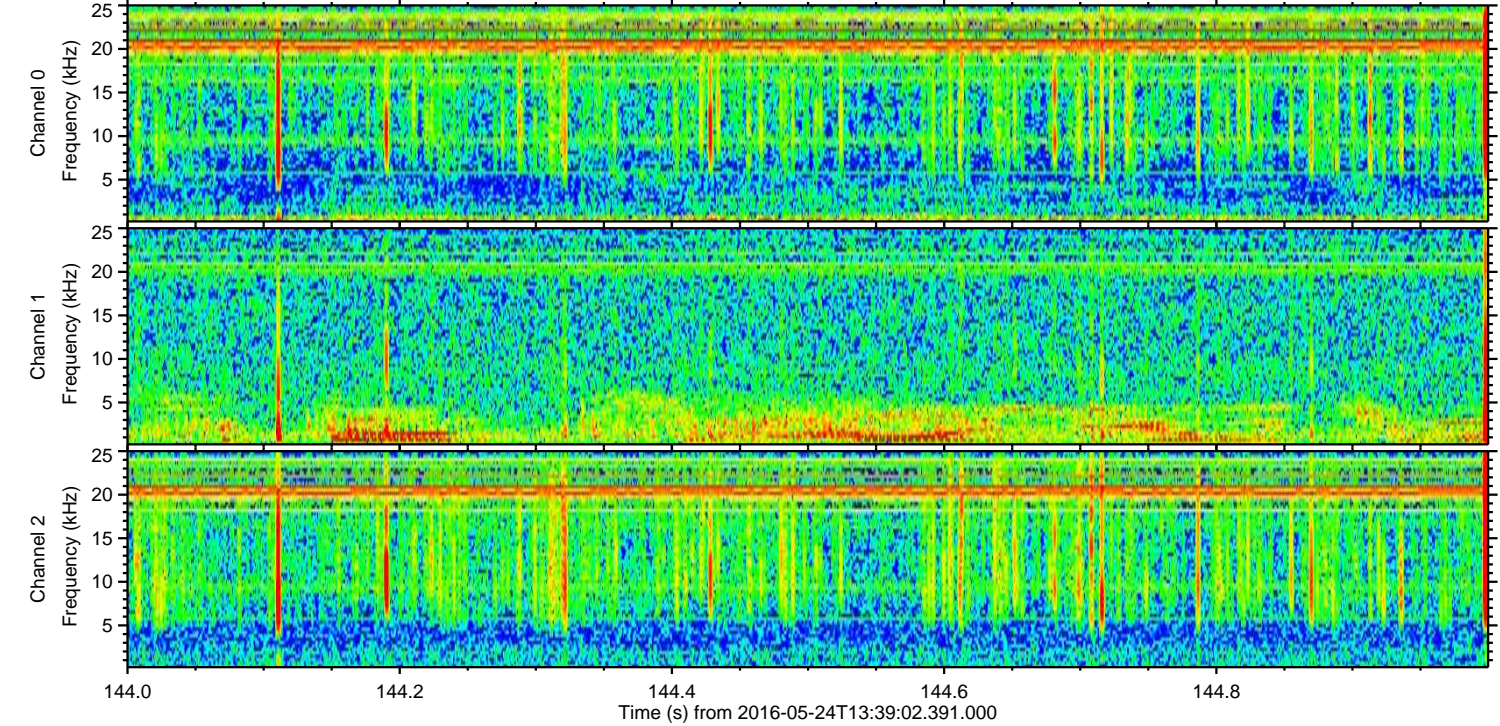
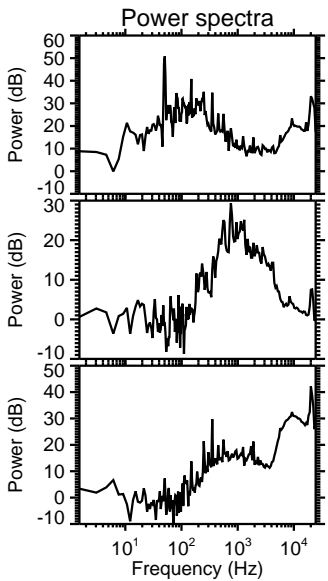
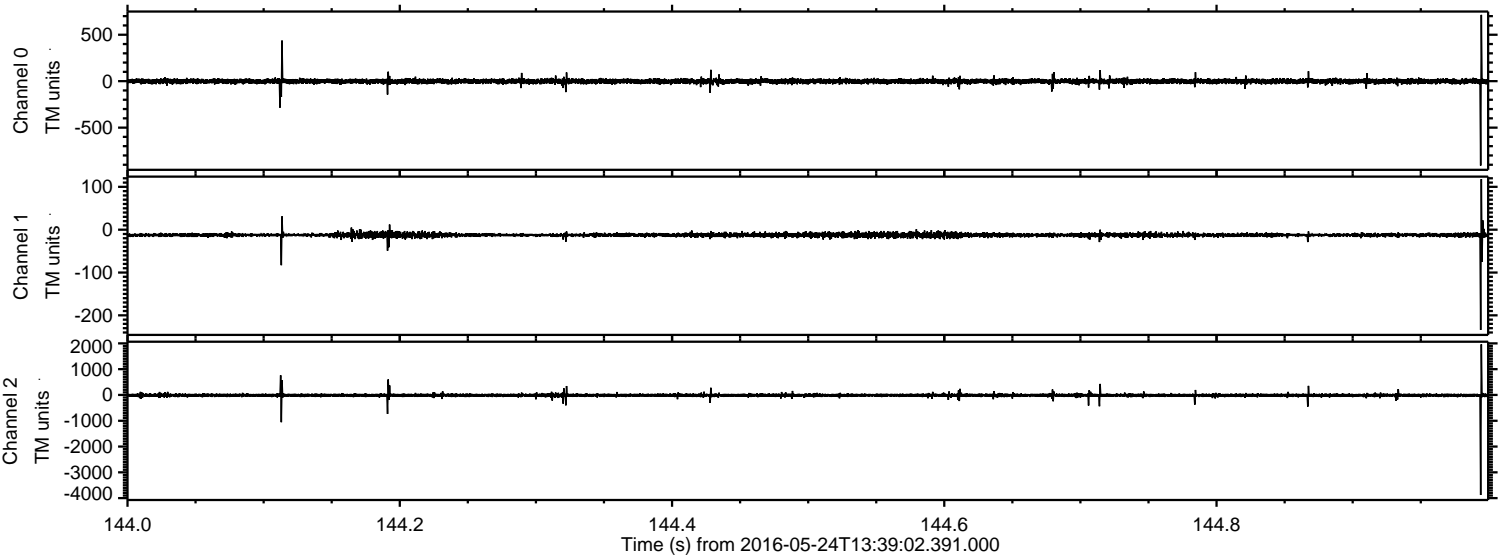



ELMAVAN 3D WAVEFORMS (Measured data sampled at 50 kHz) 51000 packets of 144 samples from 2016-05-24T13:39:02.391.000. Part 115/147

