

ELMAVAN 3D WAVEFORMS (Measured data sampled at 50 kHz) 51000 packets of 144 samples from 2016-05-24T09:53:51.926.999.

Processed Tue May 24 12:02:34 2016 by ELM ver.2012-10-06 from 001__elm20160524_095350__dat00.bin

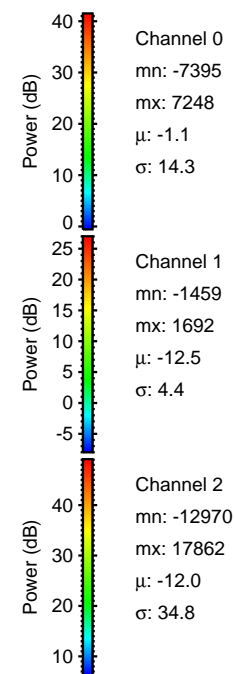

Processed Tue May 24 12:02:45 2016 by ELM ver.2012-10-06 from 001__elm20160524_095350__dat00.bin

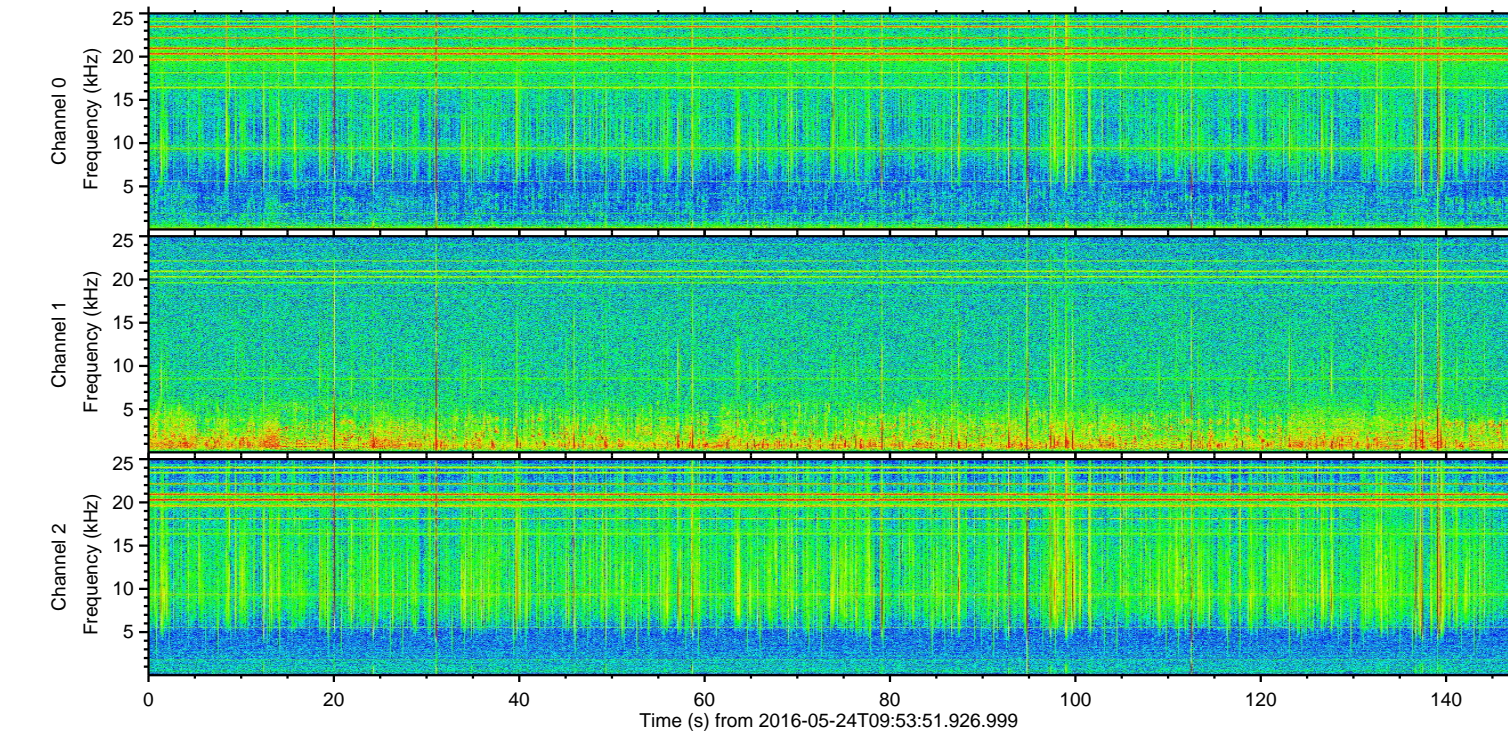
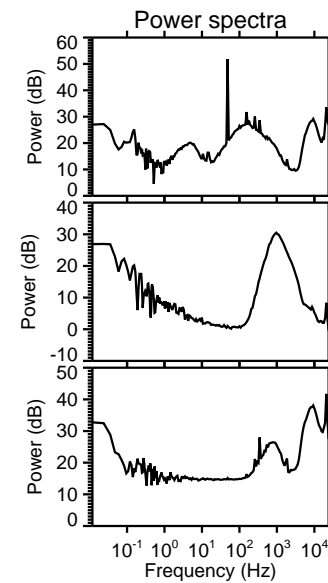
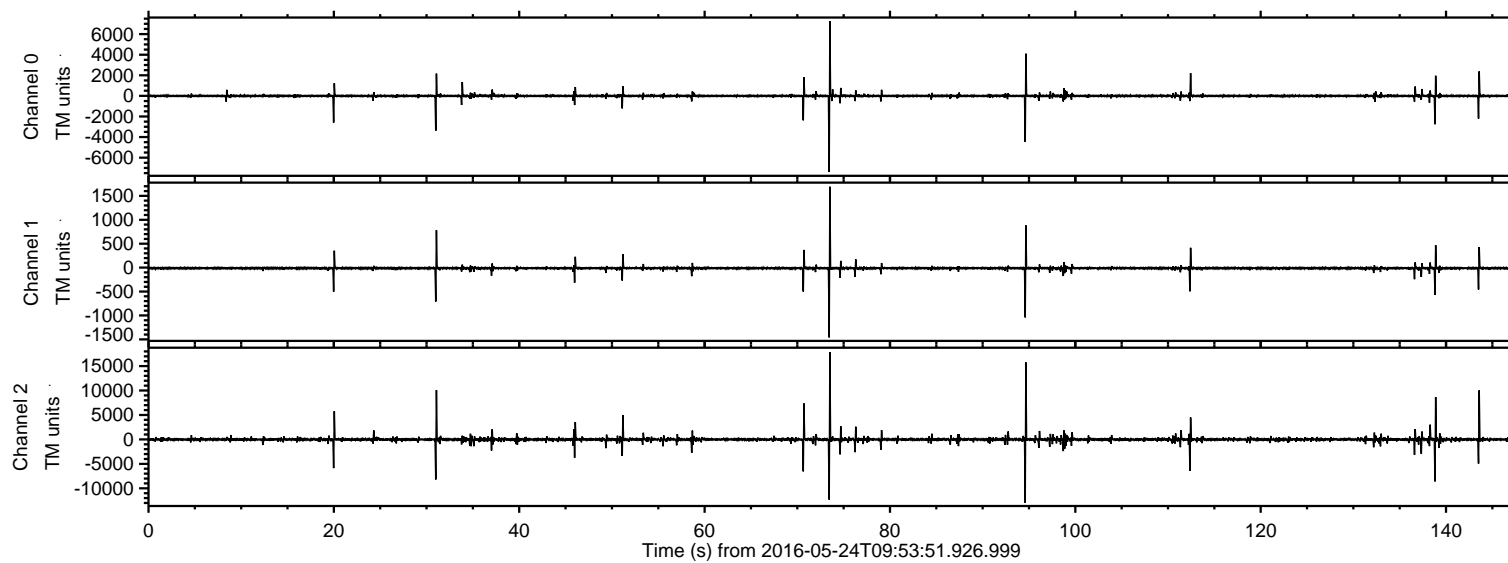
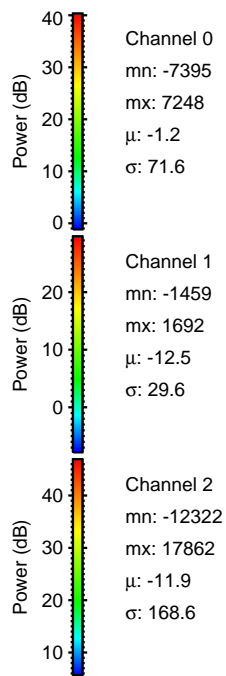
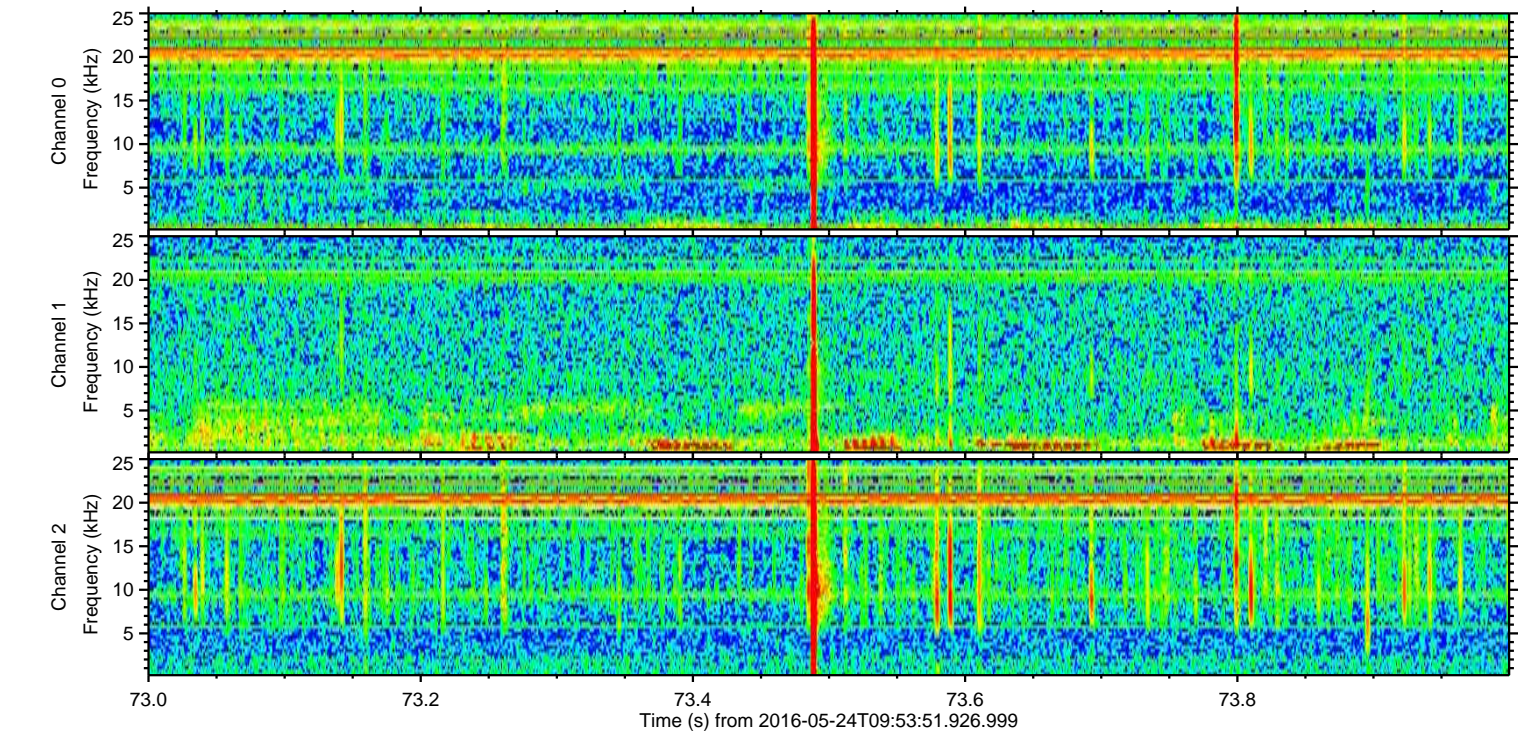
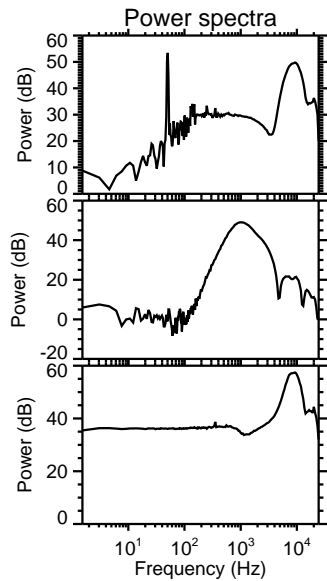
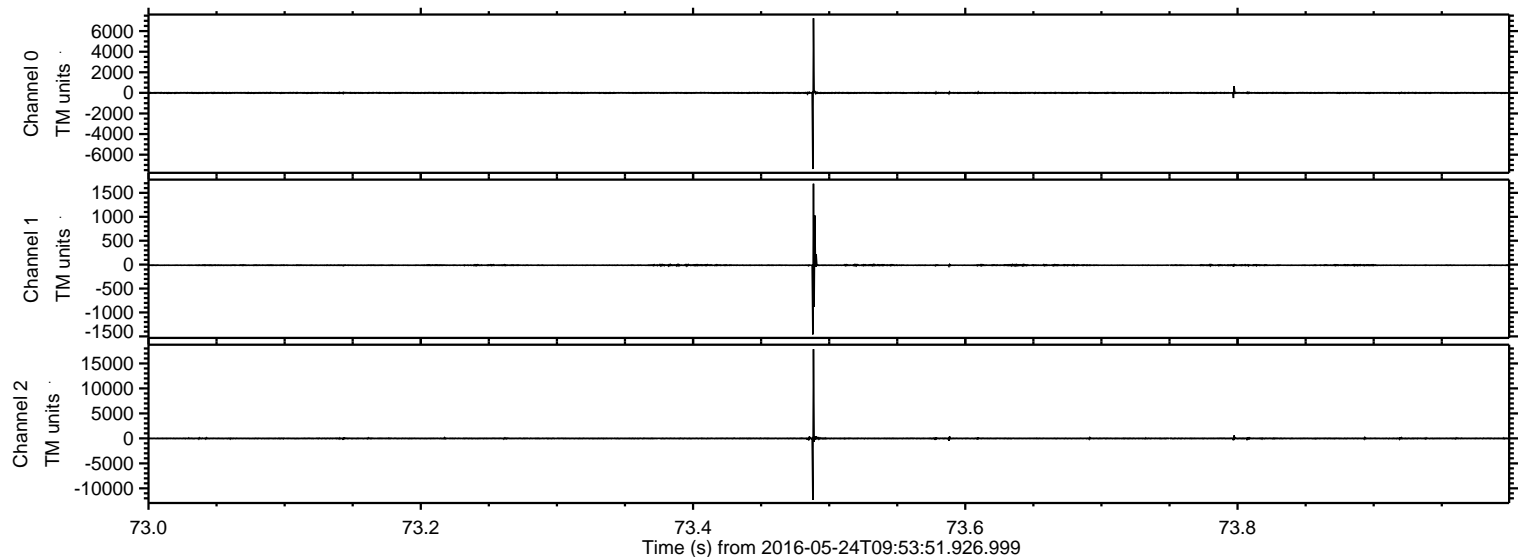

Processed Tue May 24 12:02:46 2016 by ELM ver.2012-10-06 from 001__elm20160524_095350__dat00.bin

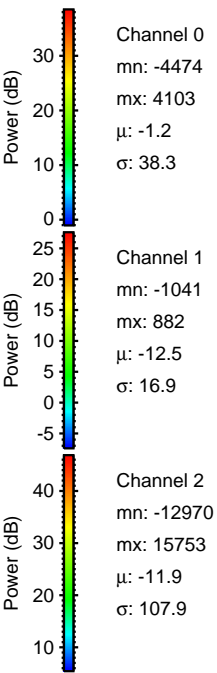
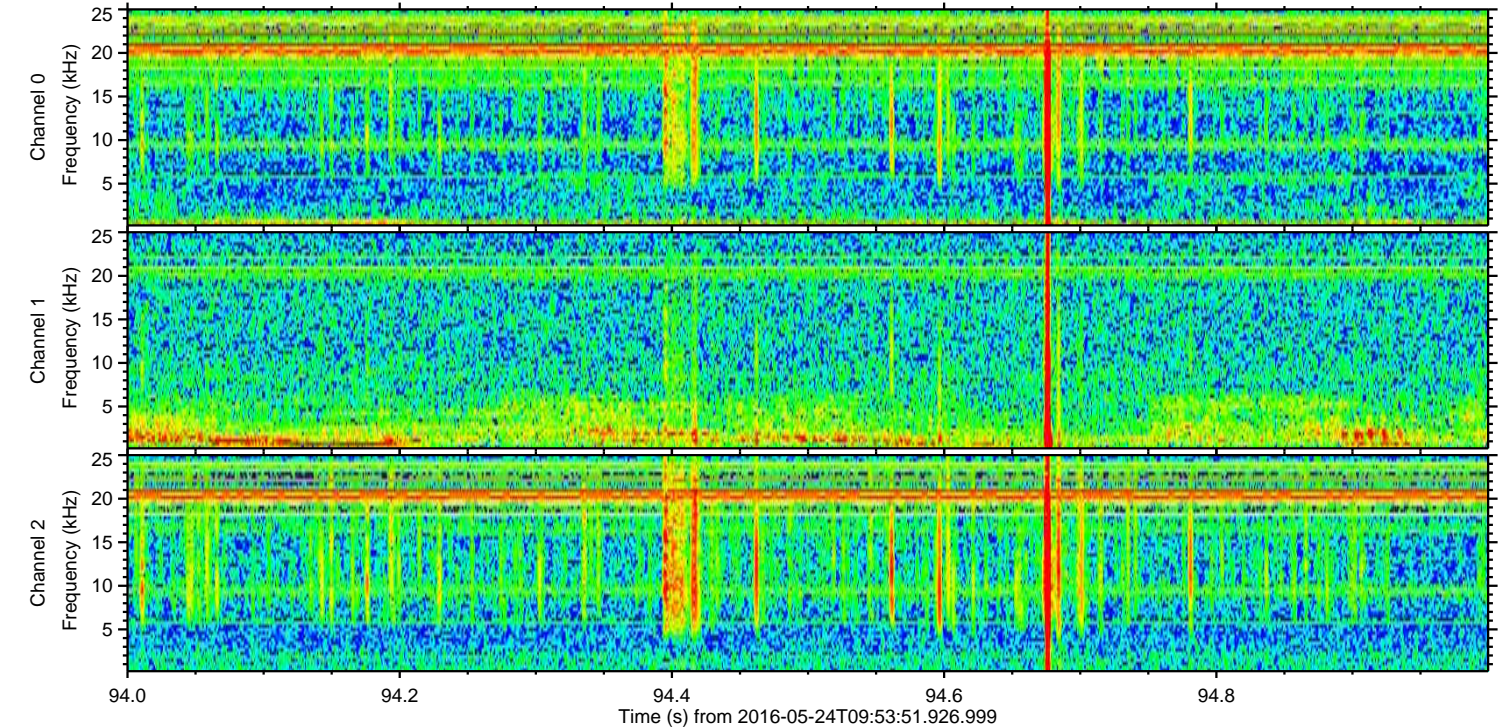
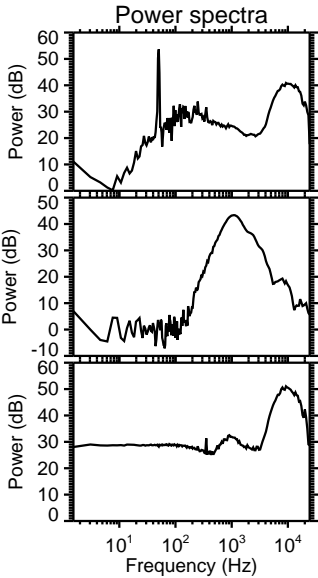
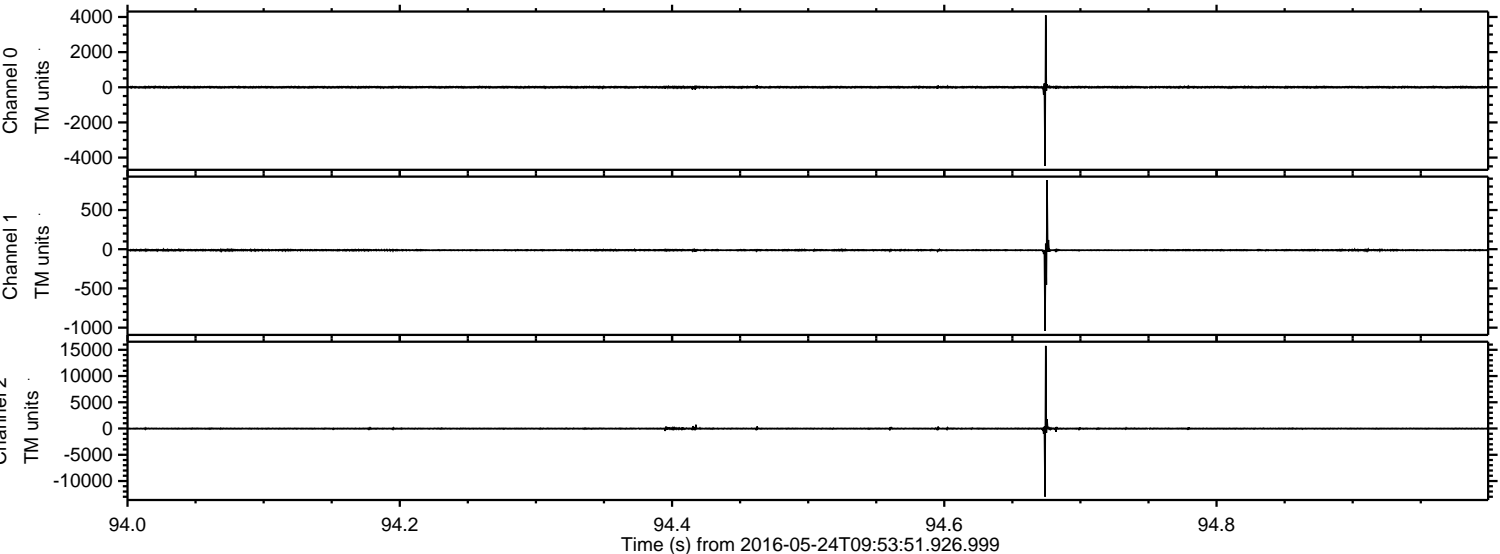

Processed Tue May 24 12:02:47 2016 by ELM ver.2012-10-06 from 001__elm20160524_095350__dat00.bin

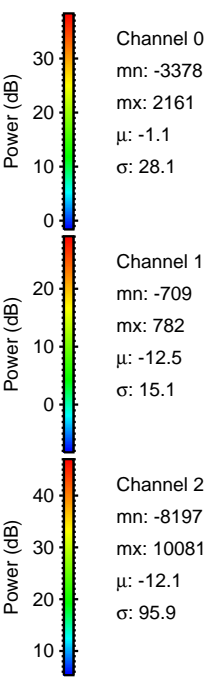
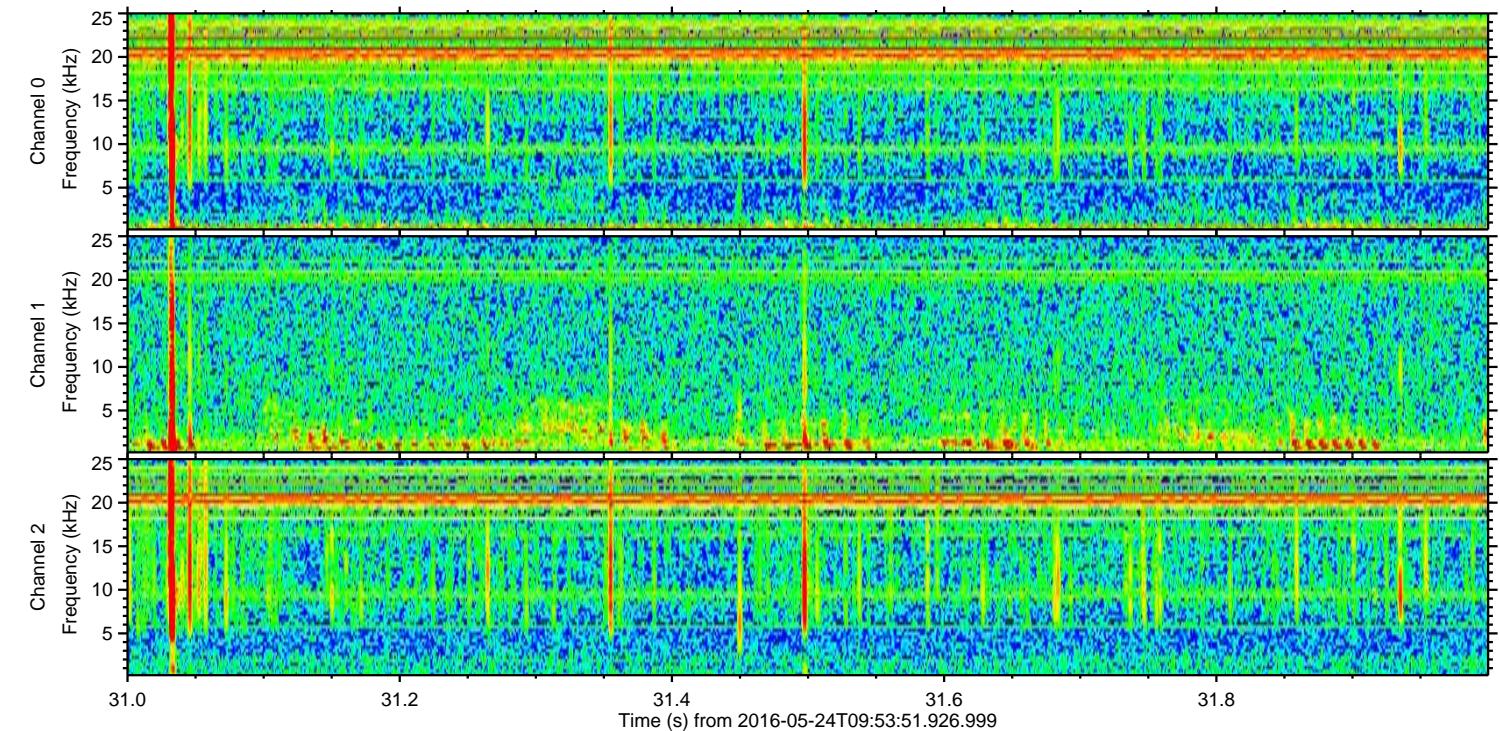
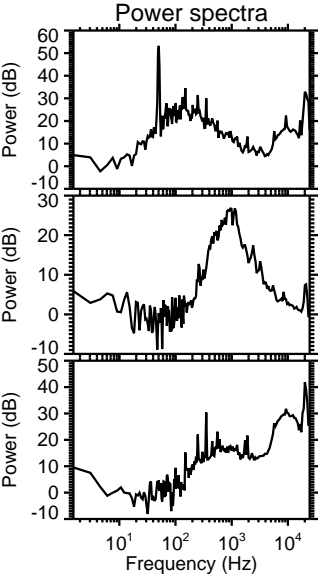
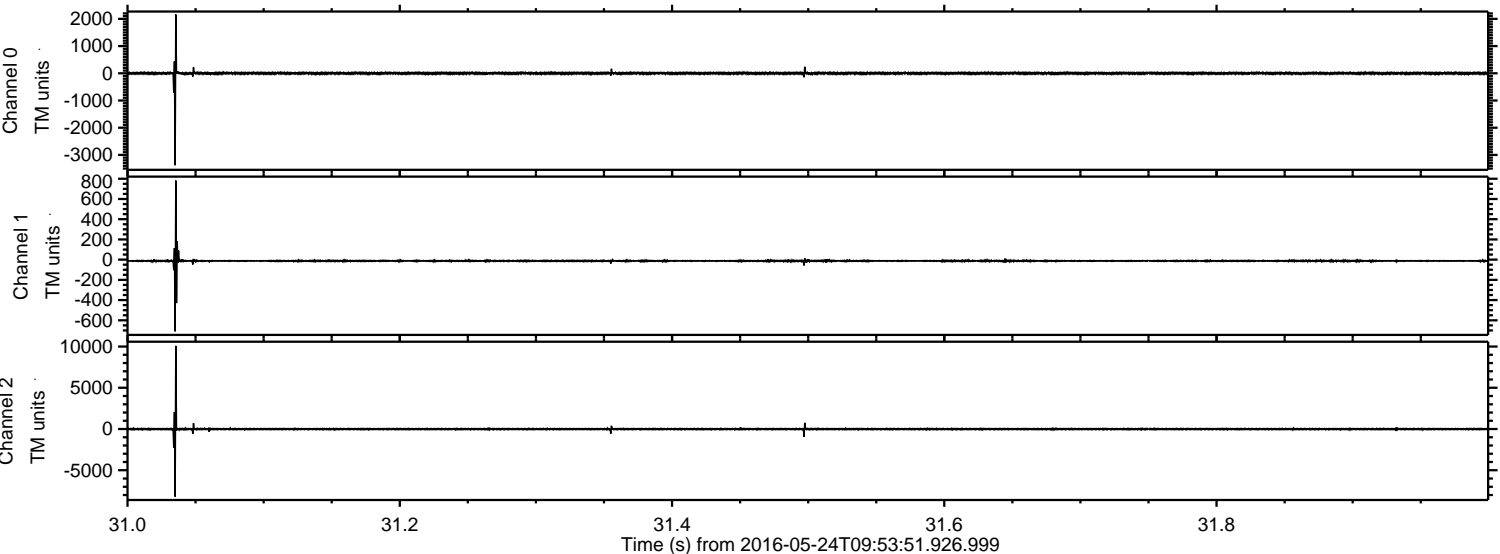

ELMAVAN 3D WAVEFORMS (Measured data sampled at 50 kHz) 51000 packets of 144 samples from 2016-05-24T09:53:51.926.999. Part 144/147

Processed Tue May 24 12:02:48 2016 by ELM ver.2012-10-06 from 001__elm20160524_095350__dat00.bin

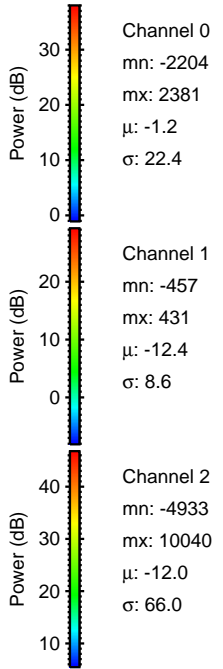
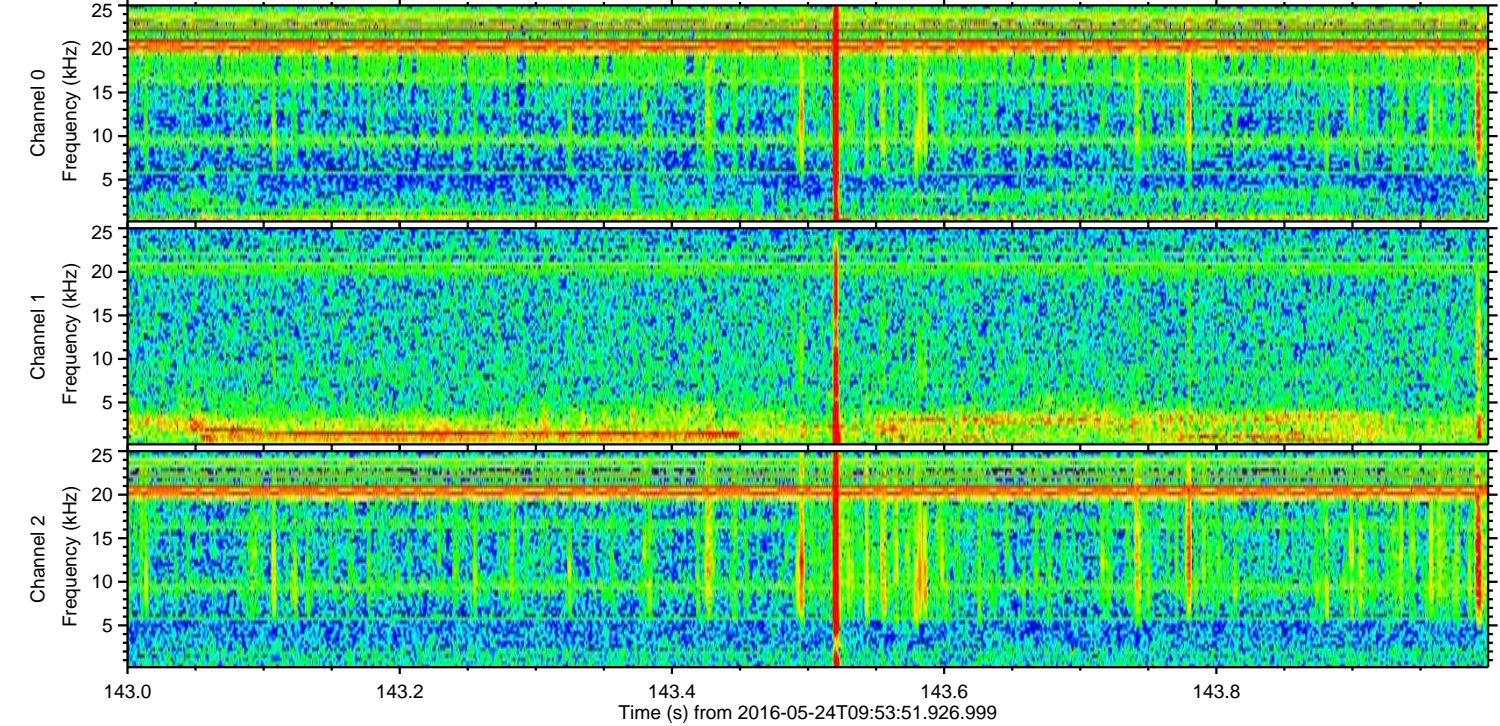
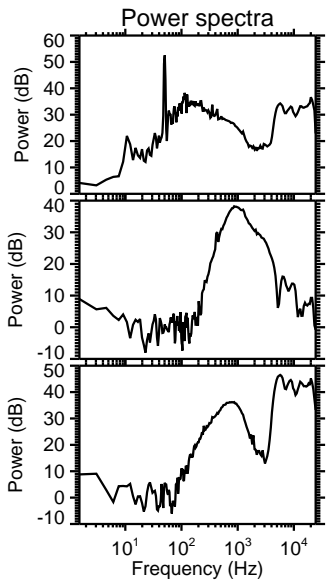
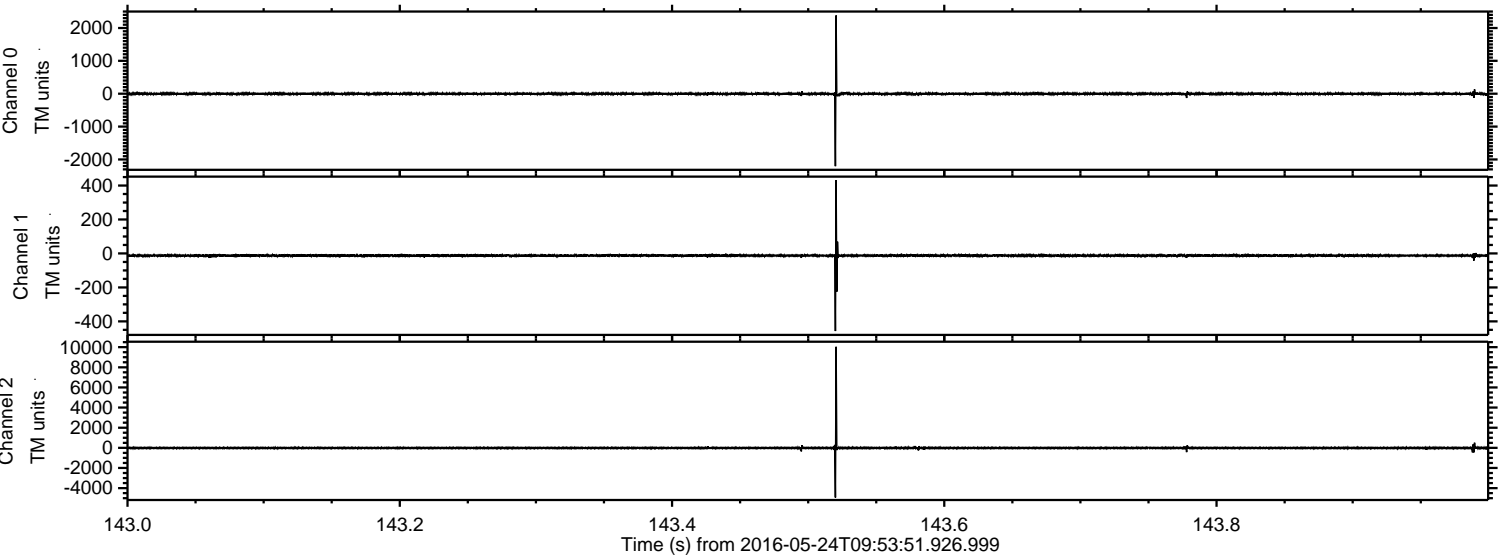

ELMAVAN 3D WAVEFORMS (Measured data sampled at 50 kHz) 51000 packets of 144 samples from 2016-05-24T09:53:51.926.999. Part 139/147

Processed Tue May 24 12:02:49 2016 by ELM ver.2012-10-06 from 001__elm20160524_095350__dat00.bin

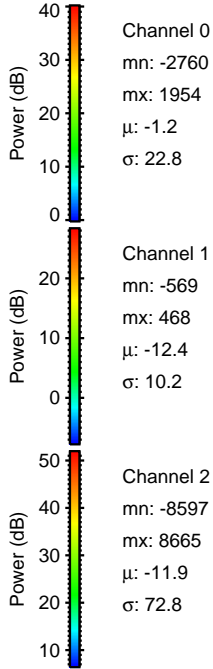
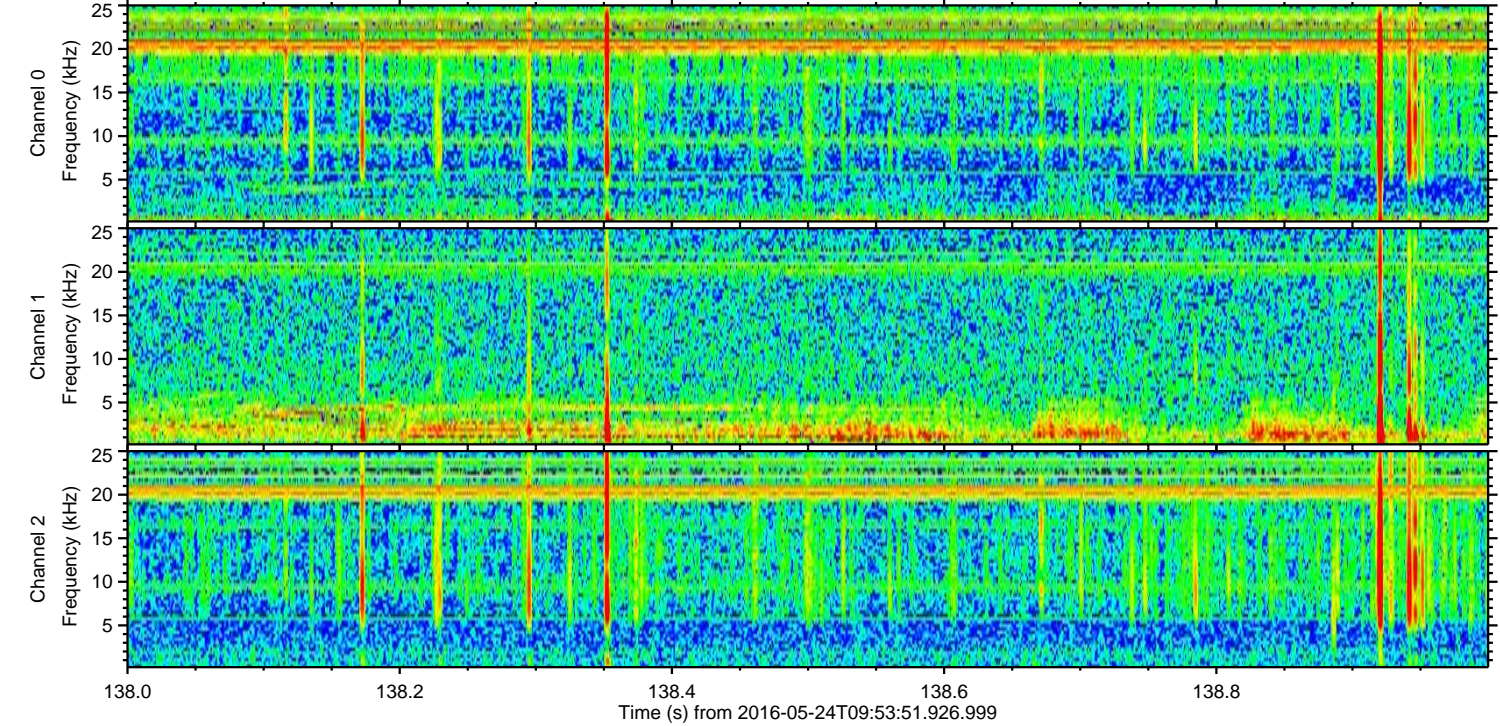
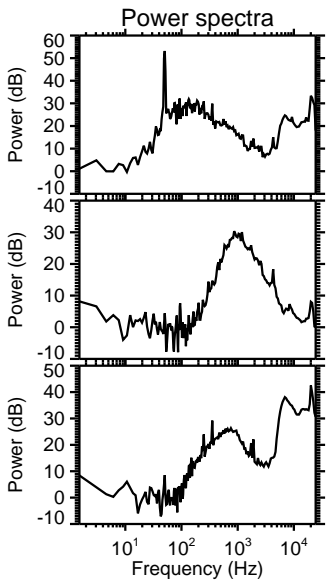
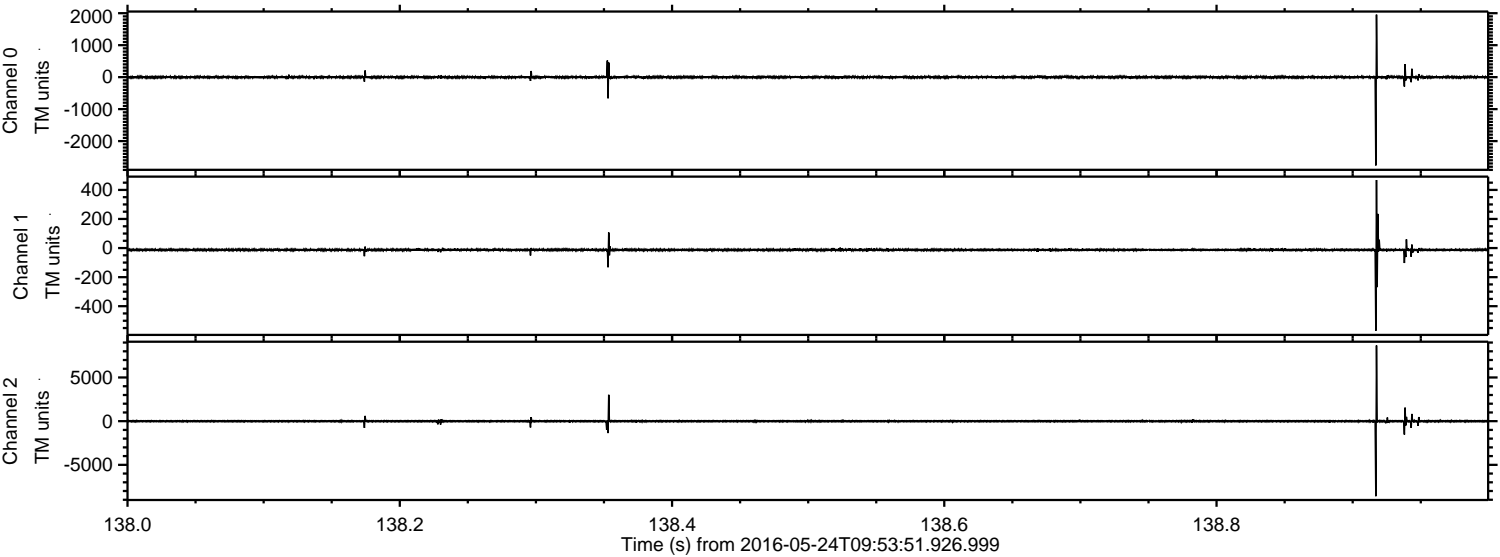

Processed Tue May 24 12:02:50 2016 by ELM ver.2012-10-06 from 001__elm20160524_095350__dat00.bin

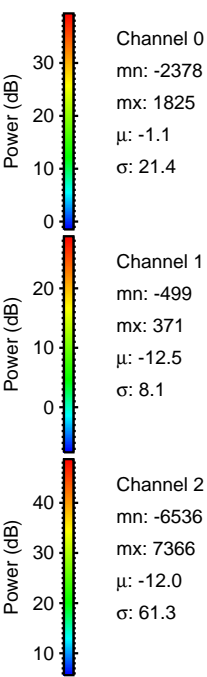
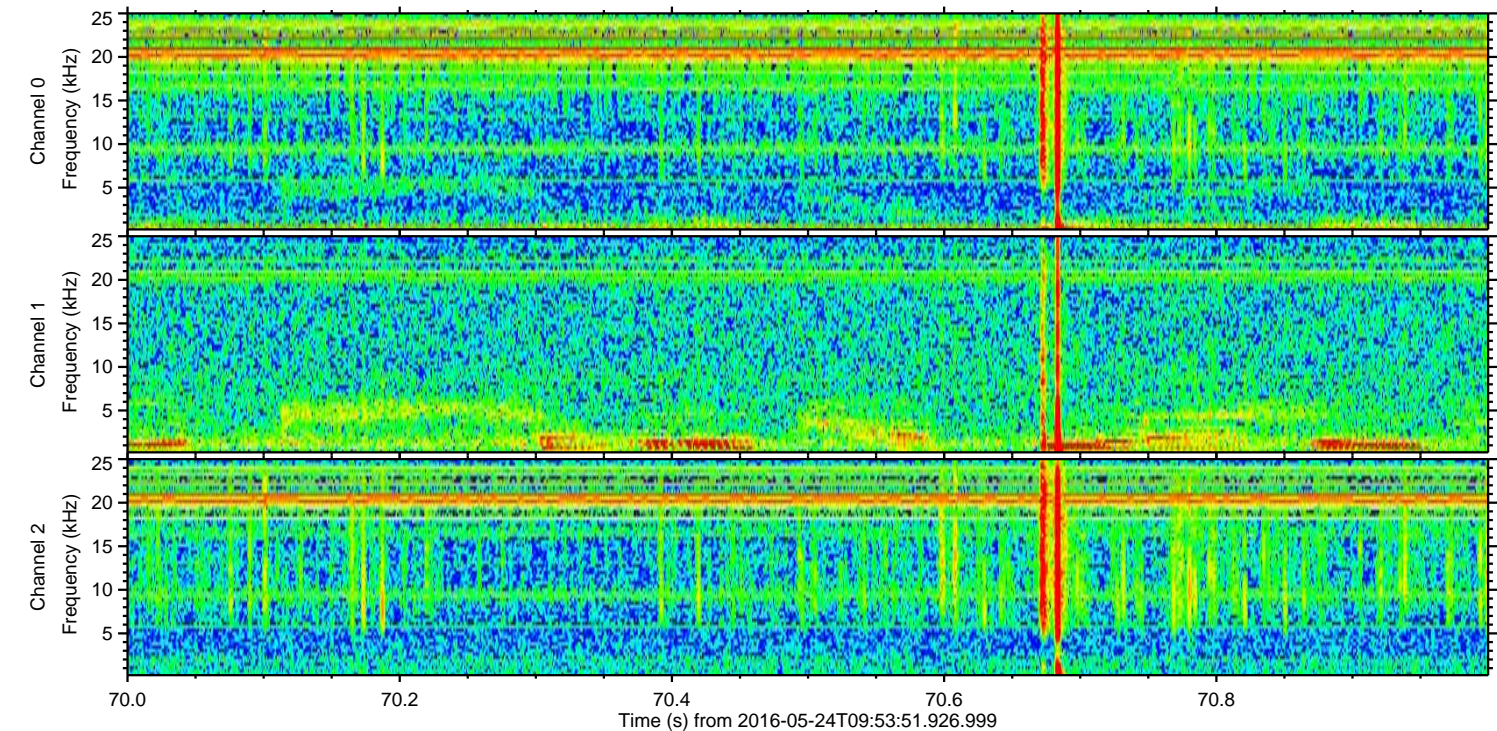
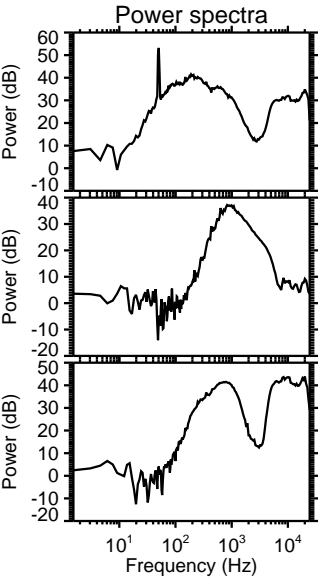
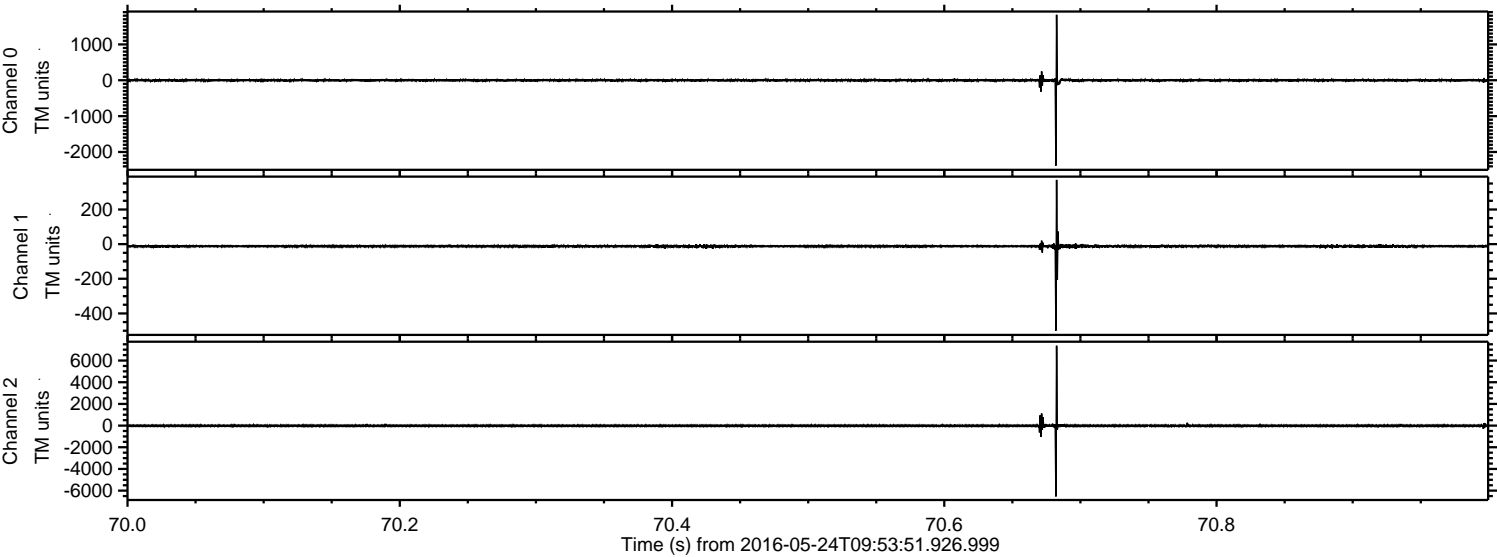

ELMAVAN 3D WAVEFORMS (Measured data sampled at 50 kHz) 51000 packets of 144 samples from 2016-05-24T09:53:51.926.999. Part 113/147

Processed Tue May 24 12:02:51 2016 by ELM ver.2012-10-06 from 001__elm20160524_095350__dat00.bin

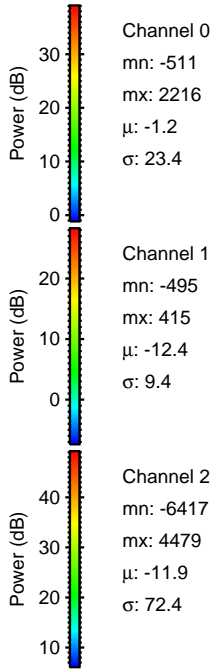
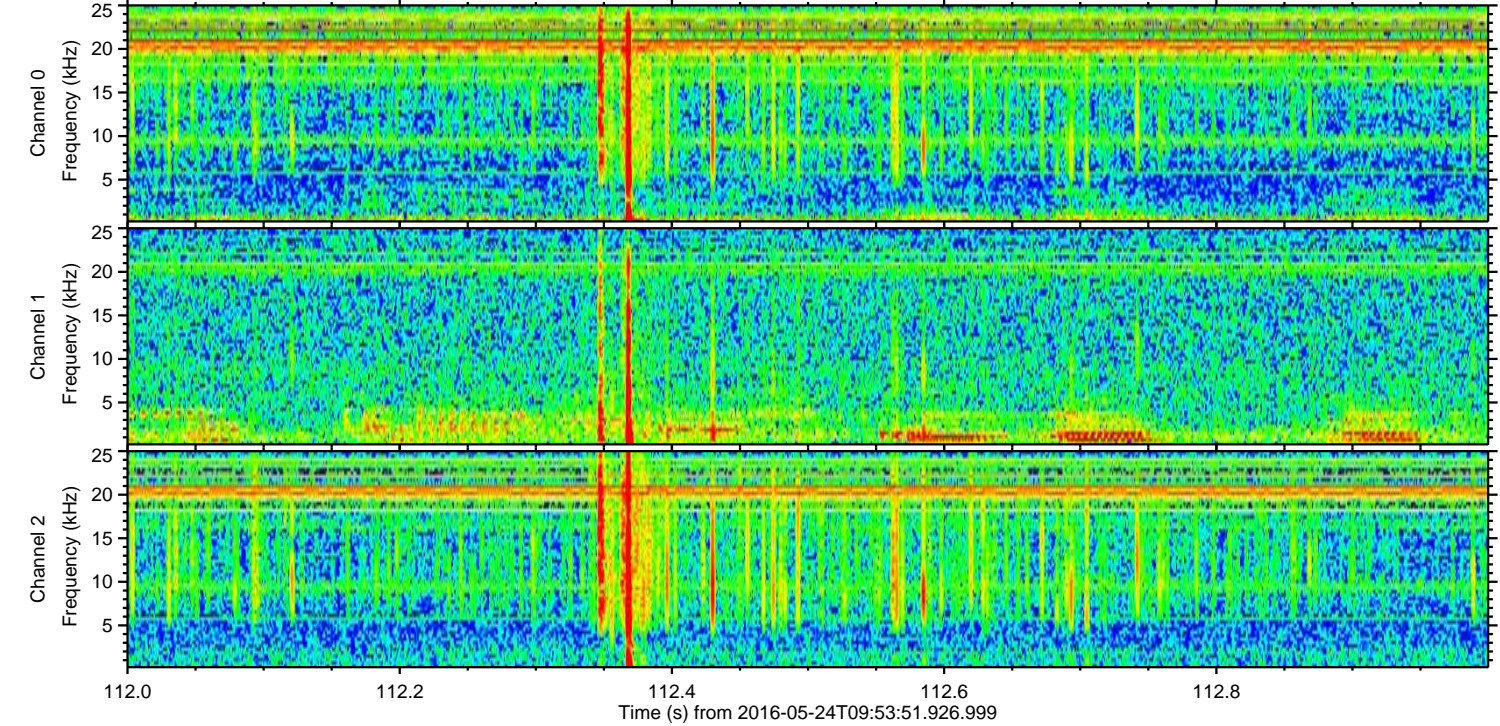
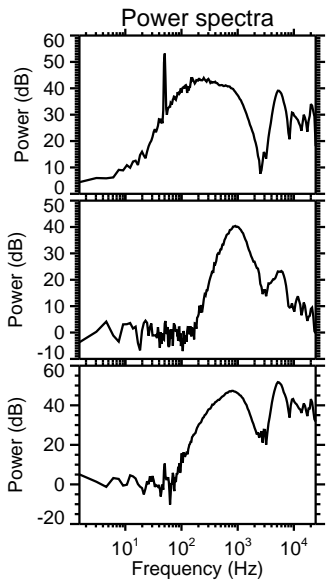
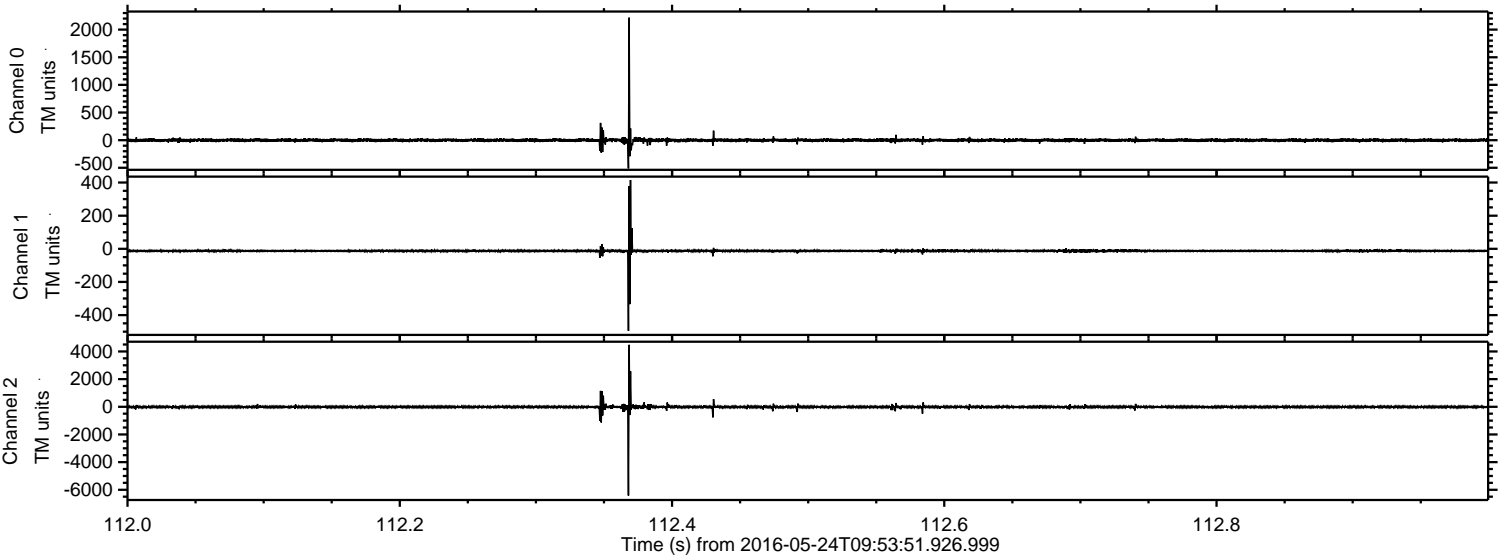

ELMAVAN 3D WAVEFORMS (Measured data sampled at 50 kHz) 51000 packets of 144 samples from 2016-05-24T09:53:51.926.999. Part 21/147

Processed Tue May 24 12:02:52 2016 by ELM ver.2012-10-06 from 001__elm20160524_095350__dat00.bin

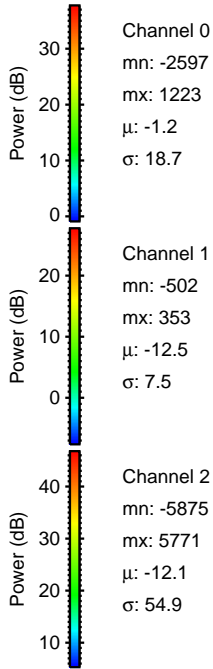
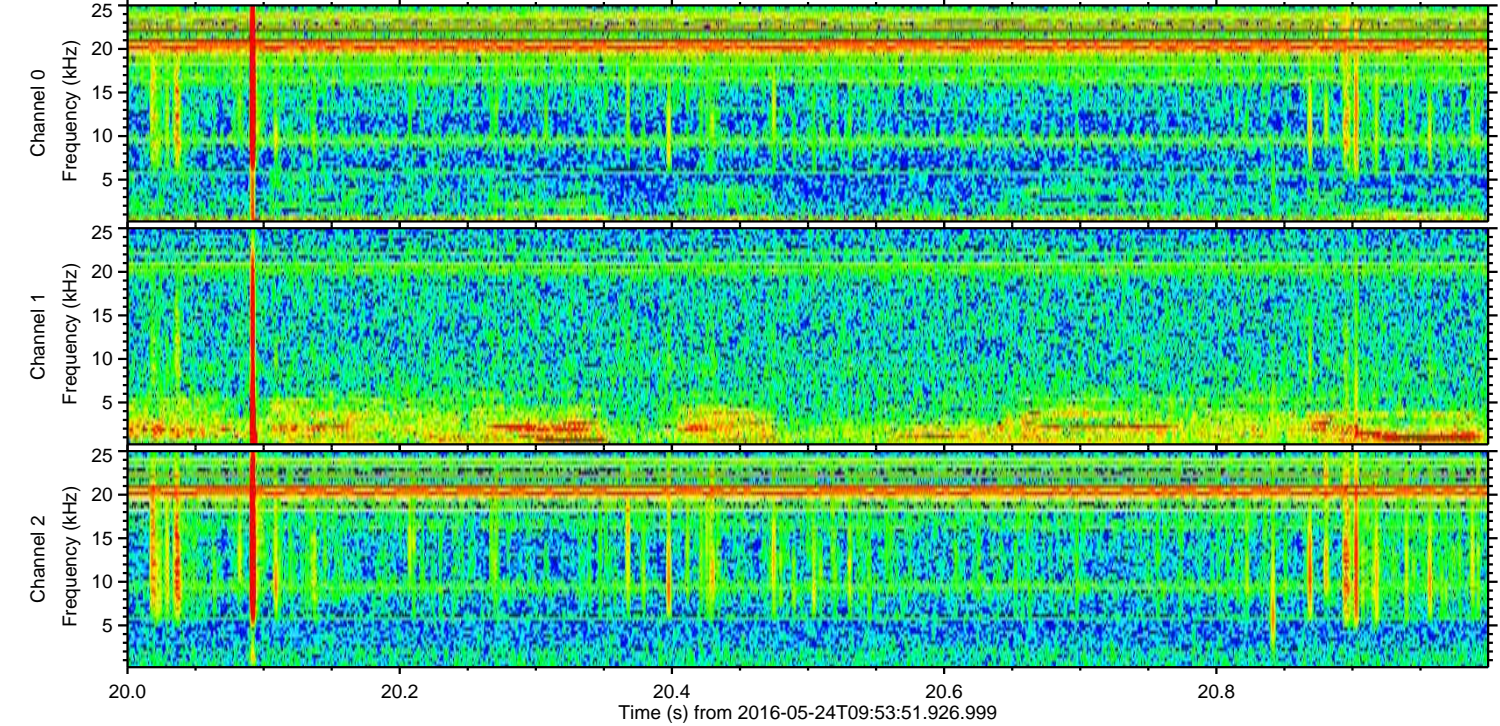
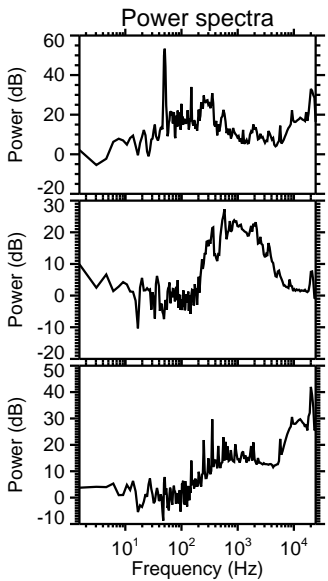
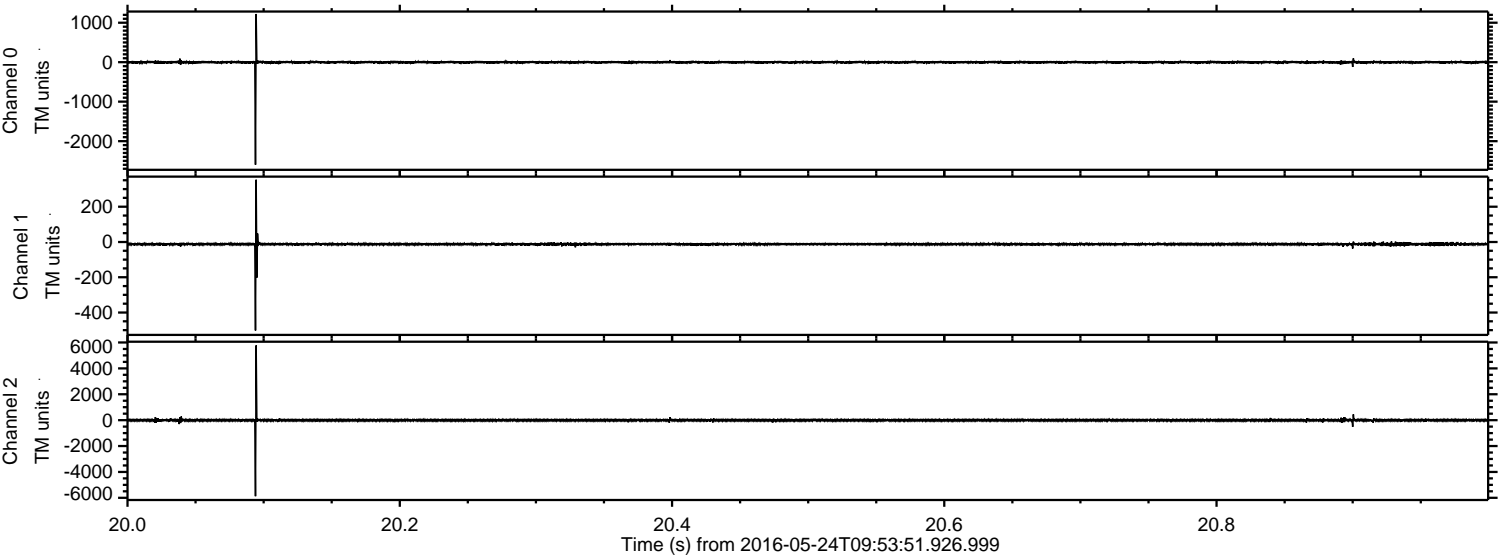

Channel 0
mn: -2597
mx: 1223
 μ : -1.2
 σ : 18.7

Channel 1
mn: -502
mx: 353
 μ : -12.5
 σ : 7.5

Channel 2
mn: -5875
mx: 5771
 μ : -12.1
 σ : 54.9

Processed Tue May 24 12:02:53 2016 by ELM ver.2012-10-06 from 001__elm20160524_095350__dat00.bin

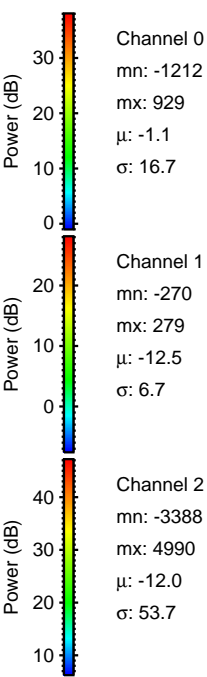
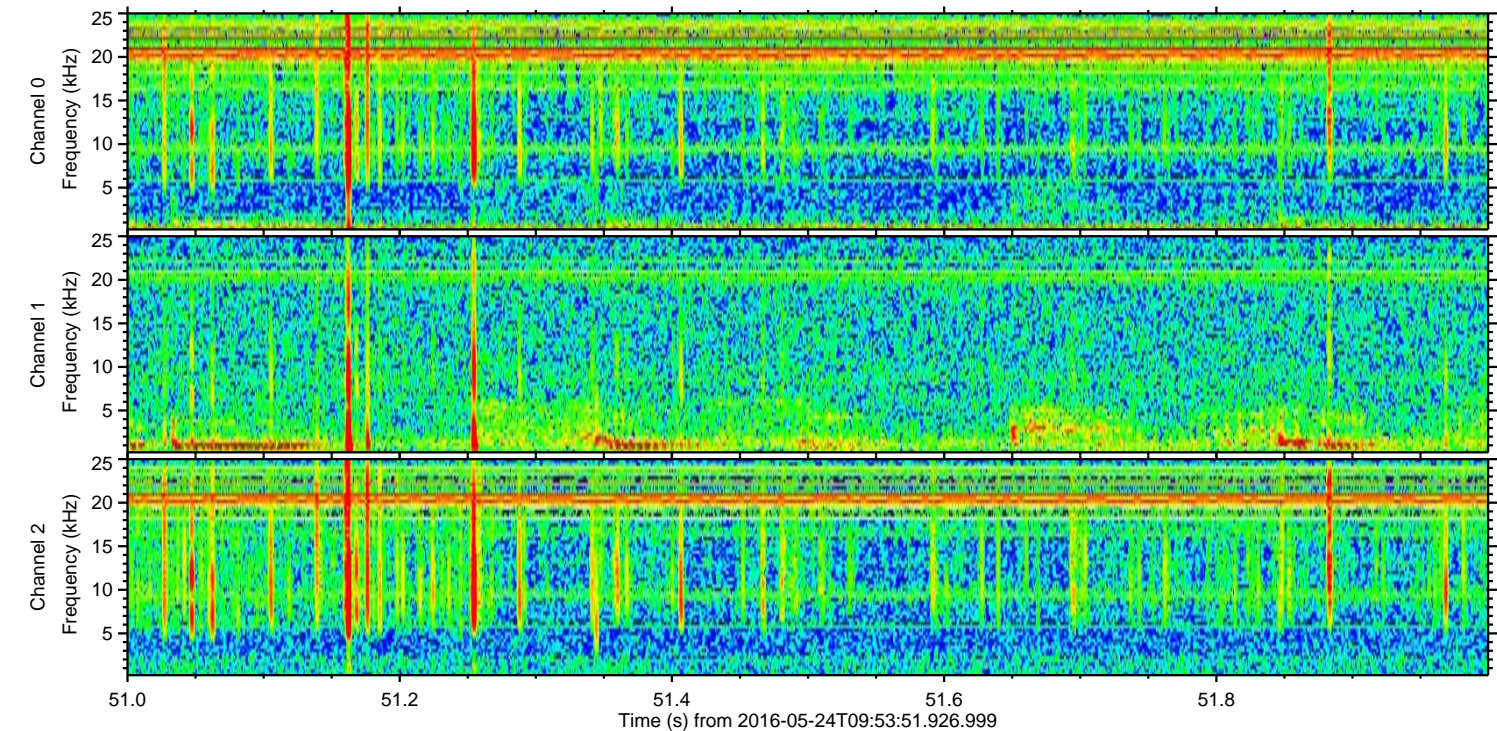
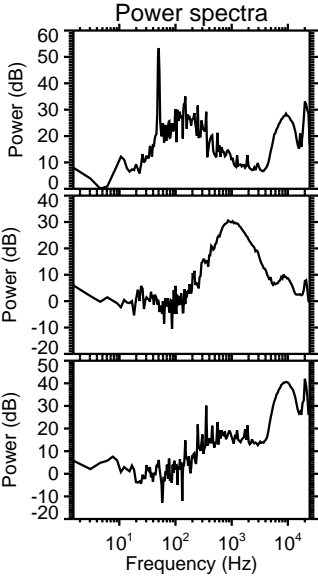
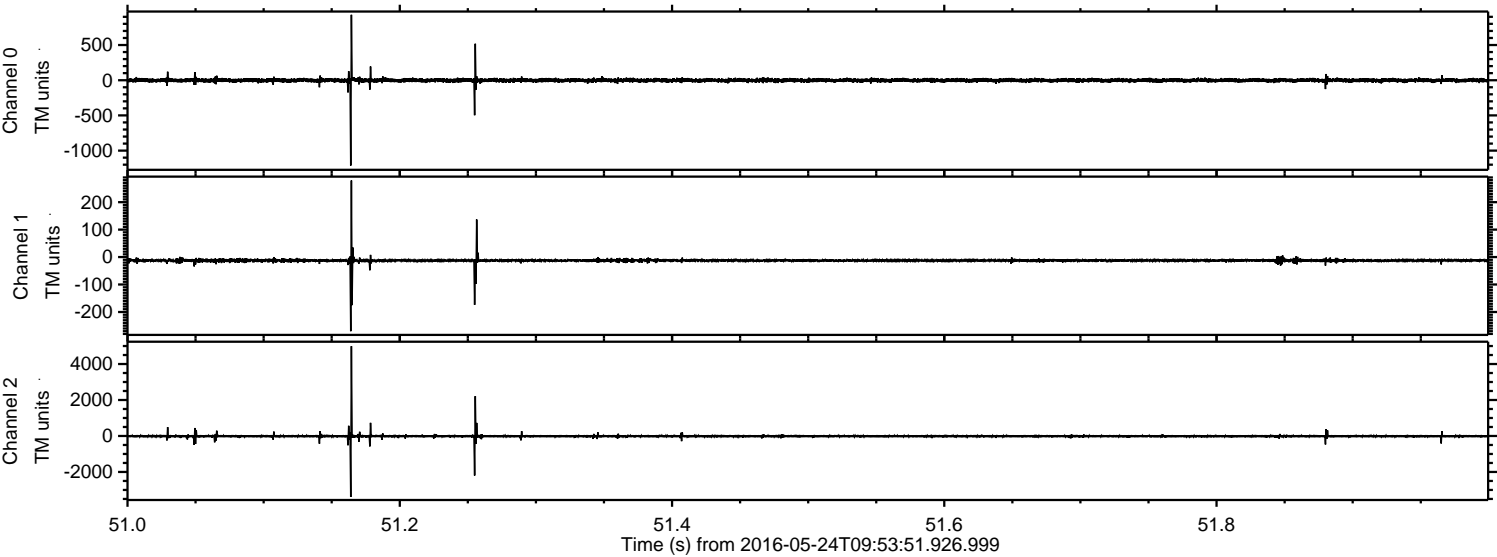

Channel 0
mn: -1212
mx: 929
 μ : -1.1
 σ : 16.7

Channel 1
mn: -270
mx: 279
 μ : -12.5
 σ : 6.7

Channel 2
mn: -3388
mx: 4990
 μ : -12.0
 σ : 53.7

Processed Tue May 24 12:02:54 2016 by ELM ver.2012-10-06 from 001__elm20160524_095350__dat00.bin

